

EARLY DENSIFICATION IN AN URBAN CENTER: PORTLAND, OREGON
AND THE WAR CODE HOUSING PROGRAM

by

KERRIE FRANNEY

A TERMINAL PROJECT

Presented to the Historic Preservation Program
and the Graduate School of the University of Oregon
in partial fulfillment of the requirements
for the degree of
Master of Science

June 2019

TERMINAL PROJECT ABSTRACT

Kerrie Franey

Master of Science

Historic Preservation Program

June 2019

Title: Early Densification in an Urban Center: Portland, Oregon and the War Code Housing Program

In order to house the thousands of workers migrating to Portland, Oregon to fill jobs in war-related industries during World War II, Portland's government relaxed building code standards to allow temporary housing through internal conversions and accessory dwelling units such as garages, outbuildings, and trailers. This terminal project examines Portland's War Code Housing Program as a historical example of rapid densification in an urban center. Using a database of property information and GIS shapefiles, this terminal project assesses the relaxation of the City's building code to determine whether a similar relaxation of certain aspects of today's building code could safely and effectively further encourage dense and affordable housing in Portland. The model of internal conversions and accessory dwelling units to create housing is not radical and is already in discussion among Portland's urban planners. This is the first published record of the sites associated with the War Code Housing Program and the accompanying data will be valuable to future researchers, city officials, and Portland's residents.

ACKNOWLEDGEMENTS

I would like to thank my Committee for their guidance and patience throughout this process. To Ocean, for supporting my exploration of rabbit holes while always reminding me to triage. To Jim, for eagerly awaiting my weekly update on the progress of data entry. To Eric, for always providing enthusiastic words of encouragement. I would like to thank Kirk Ranzetta and Shoshana Jones, who first said the words, “That would be a really interesting topic for a terminal project.” I would like to thank the staff at PARC for their daily and unflagging support as I digitized records over the course of five months, and specifically to Gwen for presenting me with the shoebox that started this all. I would like to thank my cohort: Alicia, Althea, Kate, and Tara, who provided much-needed commiserating over happy hours and group texts. Thank you to my family, for without their love I do not know if I could have gotten through this year and this project.

TABLE OF CONTENTS

| | |
|--|-----|
| INTRODUCTION | 1 |
| HISTORIC CONTEXT | 7 |
| LITERATURE REVIEW | 14 |
| RESEARCH METHODOLOGY | 19 |
| Geographical Information Systems Background | 19 |
| Data Collection | 20 |
| Calculating the Conversion Rate..... | 23 |
| Cleaning the Data..... | 25 |
| Geocoding the Data..... | 25 |
| Case Studies – SE Ankeny and SE Belmont..... | 27 |
| Limitations | 27 |
| DATA FINDINGS..... | 31 |
| Geographic Distribution..... | 32 |
| Proximity to Public Transit..... | 34 |
| Date | 36 |
| Conversion Type and Size | 38 |
| Female Owners | 41 |
| REMAINING LEGACY | 43 |
| Case Study – SE Ankeny | 44 |
| Case Study – SE Belmont | 51 |
| Case Study Analysis..... | 62 |
| RELAXING THE BUILDING CODE | 63 |
| Analysis of Early Building Codes..... | 63 |
| War Code Modifications | 65 |
| Rejected Permit Applications..... | 68 |
| LOOKING TO THE FUTURE..... | 71 |
| Potential Building Code Modifications..... | 71 |
| Policy Amendments | 75 |
| CONCLUSIONS..... | 84 |
| APPENDICES | 87 |
| Appendix A: Article 13 of the War Code | 87 |
| Appendix B: Portion of the Excel Spreadsheet of the War Code Housing Program | 107 |
| REFERENCES CITED..... | 173 |

LIST OF FIGURES

| | |
|--|----|
| Figure 1: GIS Map displaying permits by Geographic Quadrant. Created by author..... | 32 |
| Figure 2: GIS Map displaying accessibility to Public Transit. Created by author..... | 34 |
| Figure 3: GIS Map of War Code Permits by Year. Created by author. | 36 |
| Figure 4: Chart of New Permits Issued by Date. Created by author..... | 37 |
| Figure 5: GIS Map of the Previous Building Use. Created by author. | 38 |
| Figure 6: GIS Map illustrating sites of Female-owned Properties. Created by author. | 41 |
| Figure 7: 1504 SE Ankeny Street. Photo by author..... | 44 |
| Figure 8: 1628 SE Ankeny Street. Photo by author..... | 45 |
| Figure 9: 1628 SE Ankeny Street Floor Plans, 1944. Drawings from Bureau of Development Services. 46 | |
| Figure 10: 1906 SE Ankeny Street. Photo by author..... | 47 |
| Figure 11: 1906 SE Ankeny Street. Drawings from Bureau of Development Services. | 48 |
| Figure 12: 2014 SE Ankeny Street. Photo by author..... | 48 |
| Figure 13: 2345 SE Ankeny Street. Photo by author..... | 49 |
| Figure 14: 3087 SE Ankeny Street. Photo by author..... | 49 |
| Figure 15: 1250 SE Burnside Street. Photo by author. | 50 |
| Figure 16: 123 SE 13th Avenue. Photo by author. | 51 |
| Figure 17: 1400 SE Ankeny Street. Photo courtesy of Vimeo. | 51 |
| Figure 18: 1728 SE Belmont Street. Photo by author..... | 52 |
| Figure 19: 2411 SE Belmont Street. Photo by author..... | 53 |
| Figure 20: 2508-2512 SE Belmont Street. Photo by author..... | 53 |
| Figure 21: 2622-2628 SE Belmont Street. Photo by author..... | 54 |
| Figure 22: Building Plans for 2628 SE Belmont Street (left) and 2622 SE Belmont Street (right). Located at Bureau of Development Services..... | 54 |
| Figure 23: 2900-2908 SE Belmont Street. Photo by author..... | 55 |
| Figure 24: 3127-3129 SE Belmont Street. Photo by author..... | 56 |
| Figure 25: 3129 SE Belmont Street. Located at Bureau of Development Services..... | 56 |
| Figure 26: 3138 SE Belmont Street. Photo by author..... | 57 |
| Figure 27: 3326 SE Belmont Street. Photo by author..... | 57 |
| Figure 28:3401-3419 SE Belmont Street. Photo by author..... | 58 |
| Figure 29: 915 SE 35th Avenue. Photo by author. | 58 |
| Figure 30: 4435-4437 SE Belmont Street. Photo by author..... | 59 |

Figure 31: 5133 SE Belmont Street ADU. Photo by author. 59
Figure 32: 2003 SE Belmont Street. Photo by author. 60
Figure 33: 821 SE 14th Avenue. Photo by author. 61
Figure 34: 4520 SE Belmont Street (right) and 4500 SE Belmont Street (right). Photos by author..... 61

INTRODUCTION

Portland continues to be one of the top five fastest growing cities in the United States.¹ City officials predict that Portland will increase by 123,000 households by 2035.² Portland is certainly not alone in its predicted population increase. Census data confirms the continued accelerated growth of metropolitan areas and a staggering average of a 30% increase in educated millennials living in the core of the thirty-three most populous cities in the United States.³ Rapidly growing urban centers like Portland face an immediate housing issue: density and affordability.

In 1973, Oregon adopted statewide legislation establishing an Urban Growth Boundary for all metropolitan areas to prevent suburban sprawl and prohibit encroachment of housing on surrounding farmlands. The Urban Growth Boundary is evaluated on a regular basis with population forecasts and developable land summaries. For Portland, this requires accommodating an ever-increasing population with diverse needs within the boundary limits.⁴ Many prefer to live in the downtown core rather than the suburbs within the Urban Growth Boundary such as Beaverton or Milwaukie.⁵ There is very little vacant land left in the

¹ United States Census Bureau, *Quick Facts: Portland city, Oregon*, 2017, <https://www.census.gov/quickfacts/fact/table/portlandcityoregon/PST045216>. The United States Census Bureau estimates that Portland's population grew 9.6% between 2010-2016.

² Bureau of Planning and Sustainability, "Residential Infill Project Volume 1: Staff Report and Map Amendments – Discussion Draft," Portland: City of Portland, October, 2017, 1, <https://www.portlandoregon.gov/BPS/article/657688>.

³ Pete Saunders, "Where Educated Millennials are Moving," *Forbes*, January 12, 2017, <https://www.forbes.com/sites/petesaunder1/2017/01/12/where-educated-millennials-are-moving/#5fc3e4f6d3cc>. The census data cited is from the 2010 and 2015 U.S. Census Bureau American Community Survey. This census data is less accurate than the biennial census as it polls fewer individuals, but it can illuminate trends in between biennial censuses, such as a rapid increase in city center population.

⁴ Bureau of Planning and Sustainability, "Buildable Lands Inventory – Summary of Residential Capacity," City of Portland: Portland, May, 2011, 6-7, <http://www.portlandonline.com/portlandplan/index.cfm?a=350182&c=54647>. The most recent measurement of Portland's Metro region as defined by the Urban Growth Boundary is 93,000 acres.

⁵ Saunders, "Millennials." Census data shows an increase in Portland of 8.31% between 2010-2015 while the Metro region grew by only 6.98%.

core of Portland and increasing land prices create challenges to develop land at an affordable rate.

Portland needs to increase its stock of urban, low- and mid-range housing to meet the growing demand. Many developers look to demolish small existing structures on valuable urban land in order to build new large complexes encompassing up to an entire city block. Such actions diminish the unique character of Portland's neighborhoods, increase environmental costs, and destroy historic fabric. In searching for options to increase housing within city limits, planners and developers might examine a historical example of rapid densification in an urban center for guidance.

Portland's War Code Housing Program of 1942-1956 created nearly immediate housing for the influx of war industry workers by promoting internal conversions and accessory dwelling units such as garages, outbuildings, and trailers. Portland's population increased by almost twenty-five percent, or about 100,000 people, during World War II through immigration.⁶ Defense industries such as the Kaiser Shipyards and Portland Steel were integral to the war effort, with the shipyards launching a new ship every other day.⁷ The federal government

⁶ George Kramer, "It Takes More than Bullets: The WWII Homefront in Portland, Oregon," December, 2006, 3, www.oregon.gov/oprd/HCD/OHC/docs/Multnomah_portland_wwiicontext_2006.pdf.

National Housing Agency, *War Housing in the United States*, Washington, D.C., April, 1945, 19.

Carl Abbott, "Planning for the Homefront in Seattle and Portland, 1940-45," in *The Martial Metropolis: U.S. Cities in War and Peace*, edited by Roger W. Lotchin (New York: Praeger Publishers, 1984), 167.

Various numbers are provided about the increase in Portland's population during World War II. Kramer avoids giving a specific number by claiming the population grew by nearly a quarter during the war. A brochure from the National Housing Agency in 1945 estimates that the Portland-Vancouver area grew by 160,000 people during the war. Abbott provides census dating showing an increase in Portland by 54,000 people but an increase in Multnomah, Clackamas, and Washington counties of 111,000.

⁷ Kramer, "Bullets," 27. This refers to the Oregonship Yard alone between the dates of May 1941 and the launching of its final ship on January 28, 1944.

needed Portland to keep producing war materials, and this meant Portland's local government needed to recruit, house, and retain workers.⁸

The housing of war workers and their families was critical to successful production. Newspaper articles and letters between Mayor Earl Riley and Defense Housing officials in Washington, DC demonstrate this emphasis on getting in-migrant workers off the street and out of the rain.⁹ Planned housing projects could not meet immediate demands as construction took time and used resources needed for war production.

A legislative solution known as Article 13 of the War Code, enacted in July of 1942, relaxed building code requirements to promote small internal conversions of the existing building stock and the use of accessory dwelling units such as garages, outbuildings, and trailers. Citizens were asked to "do their part" for the war effort and open their homes and commercial space to newcomers flooding in to work in war-related industries.¹⁰ War Code Housing Program units were issued permits for residential use, thus creating a record of each project. War Code Housing succeeded because it created housing using minimal materials, minimal manpower, and minimum expense to owners. The newly-created units were usually located within a half mile of

⁸ Kramer, "Bullets," 67. Cities across the country advertised job opportunities in defense industries as more than 9 million people migrated throughout the United States. Even local sites such as the Aluminum Company of America in Troutdale, Oregon attempted to lure unhappy workers from Portland to their site.

⁹ National Housing Agency, *Public Housing, the work of the Federal Public Housing Authority*, Washington, DC, 1946, 3. Only a small part of the required defense workers could be converted locally from peacetime industries to defense industries and therefore the recruitment of workers from other parts of the country was necessary. With this recruitment came the requirement to provide housing and support services to in-migrant workers and their families. Mayor Riley paints a bleak picture of defense workers living in tents and eating food out of cans to spur Portland residents into action.

¹⁰ William A. Bowes, "To the Public," 1942, Commissioner Bowes, William Subject Files, A1020-0405-01, Subject: Housing, 1942, Portland Archives and Records Center. City Commissioner Bill Bowes declared it a "patriotic duty to 'Share Your Home' with a war worker," and stated that government funding will help offset costs and ensure a fair price.

William A. Bowes, "Dear Portland," 1942, Commissioner Bowes, William Subject Files, A1020-0405-01, Subject: Housing, 1942, Portland Archives and Records Center. In this undated letter to Portland residents, City Commissioner Bowes questions the patriotism of Portland's citizens and demands emergency housing for defense workers. Commissioner Bowes outlines the inhumane conditions some workers are currently housed in and urges residents to shame their neighbors into assisting the war effort.

public transit and cost renters little as the federal government imposed rent control in war-industry cities.¹¹

This terminal project creates invaluable data for future researchers to assess Portland's War Code Housing Program and begins analysis of historical housing legislation to increase density. The scope of the project is limited to the City of Portland, Oregon and the surrounding metro area. The primary years of analysis are those in which the War Code Housing Program was in effect, 1942-1956. The intended audience of this terminal project is Portland's city planners, development services workers, preservationists, public transit designers, and anyone else interested in finding solutions to housing issues. It will also be of interest to Portland residents, homeowners of properties associated with the program, families of the owners, and others interested in the history of Portland's neighborhoods. The collected data and analysis are useful to all mentioned parties and cities outside of Portland as well. The methodology used is an example for future researchers working on other cities' housing solutions during times of war or other emergencies.

This terminal project synthesizes and comprehensively analyzes the multiple sources of War Code Housing Program permit data, creating a Geographical Information Systems (GIS) map that delineates the various characteristics of War Code Housing. Records are located at the Portland Archives and Records Center (PARC) and at the Bureau of Development Services (BDS). No work has been done to integrate this information. This project creates a database from the sources and interprets it geospatially. This project looks at various characteristics of the War Code Housing Program permits such as location, proximity to public transit, and the prior

¹¹ Office of the Price Administration Fact, *What Federal Rent Control Means*, Leaflet, June 1942, (Box 89, Superintendent's Correspondence, Education Department Records, Oregon State Attorney). This document established a freeze on rent increases, prevented evictions for refusal to pay a rent increase, and the continuation of services to the building. A penalty of \$5,000 or a year's imprisonment may be imposed for violation of said laws.

function of the site. A small sample of addresses is also assessed for their current function today and retention as dense housing.

As Portland tries to prevent its current housing shortage from becoming a full-blown crisis, it is good practice to look at solutions that succeeded in the past. The model of internal conversions and accessory dwelling units to create additional housing is not radical and is, in fact, currently proposed in drafted zoning code amendments. City planners are aware of the need to expand housing options in the Portland metropolitan area to increase availability and affordability; in order to convert older buildings into more residences, the building code also needs to be altered. This terminal project assesses the relaxation of the building code in the 1940s to determine whether a similar relaxation could safely and effectively increase dense and affordable housing in Portland. This terminal project briefly examines the four proposed zoning code amendments for their effectiveness to densify Portland while preserving historic resources and the unique characteristics of the city.

This project is a culmination of my many preservation passions including internal conversions, GIS, and smartly managing growth. I stumbled upon this project while doing research on a specific property at 2734-2738 NE Alberta Street in March 2018 at Portland Archives and Records Center (PARC). The Historic Resource Inventory form for the Alberta Street property lists multiple alterations to the building in 1943 and states, “these changes were allowed through the emergency war code in place during World War II.”¹² In order to complete this first-year project, I began conducting research about Portland’s War Code Housing Program and was surprised by the lack of information on the subject. Not only do historians writing about Portland and World War II housing make no mention of the program, but no published

¹² Virginia Guest Ferriday, “2734-38 NE Alberta Street,” *Historic Resource Inventory*, Portland: Bureau of Planning, 1984, http://heritagedata.prd.state.or.us/historic/index.cfm?do=v.dsp_siteSummary&resultDisplay=51317.

information connects the addresses to the housing program or World War II. In order to find information about a property's participation in the War Code Housing Program, one would physically have to go to PARC and sort through the five file boxes of permit applications. Thus, I began the effort to manually convert the permit information into digital form usable as a resource for others to access, visually represent the data in GIS, and tell an overlooked story of a community effort to house men and women assisting in war industries.

HISTORIC CONTEXT

The United States' involvement in World War II drastically altered the landscape of urban America through in-migration to war-industry cities. A coordinated and well-executed Home Front can alter the entire course of a war, and the United States was aware of its need to mobilize the nation already in 1940. Federal Housing Administration employees readily acknowledged the failure to provide housing in critical war-industry cities during World War I.¹³ Instead of focusing on producing many units quickly they focused on quality of construction, resulting in too few units. They vowed to not repeat their mistakes the second time around and began to plan for in-migration of workers early on in the war effort.¹⁴ Eventually, a national housing crisis would be declared to provide housing for war-industry workers and their families.

It is estimated that four million workers migrated within the United States between 1940-1945 to work in a war-industry field, such as aircraft manufacturing, aluminum, steel, plastics, and shipbuilding.¹⁵ These booming industries required hundreds of thousands of new employees and recruited workers from across the country to the divergent industry hubs.¹⁶ Workers predominantly came from inland areas and the South as most war-industry hubs existed along the two coasts for transportation ease.¹⁷ Portland, a relatively small West Coast city in comparison

¹³ Miles L. Colean, "Housing for Defense – A Review of the Role of Housing in Relation to America's Defense," *The Twentieth Century Fund*, Washington, D.C., November, 1940, Commissioner Bowes, William Subject Files, A2010-008, 0405-01, Subject: Housing, 1940, Portland Archives and Records Center. This five-page excerpt located at the Portland Archives and Records Center written by an administrator in the Federal Housing Administration describes the shortcomings of defense industry during World War I because of a lack of workers and housing in defense centers. The excerpt gives a glimpse into the proposal by the *Twentieth Century Fund* to proactively begin creating emergency housing in potential defense centers across the United States. A declaration by President Roosevelt would follow in January of 1941.

¹⁴ National Housing Agency, *Public Housing*, 3. Only a small part of the required workers could be converted locally from peacetime industries to defense industries and therefore the recruitment of workers from other parts of the country was necessary. With this recruitment came the requirement to provide housing and support services.

¹⁵ National Housing Agency, *War Housing in the United States*, Washington, D. C., April 1945, 6.

¹⁶ Ruth G. Weintraub and Rosalind Tough, "Federal Housing and World War II," *The Journal of Land & Public Utility Economics*, Vol 18, No 2 (May, 1942),155, <http://www.jstor.org/stable/3158861>.

¹⁷ National Housing Agency, *War Housing in the United States*, 7.

to San Francisco, Seattle, and Los Angeles, would become one of the largest war-industry hubs producing vital war materials.¹⁸

The federal government awarded Portland \$1.74 billion in War Contracts between 1940-1945.¹⁹ Portland attracted workers in a variety of war-related industries such as steel, aluminum plants, lumber, and chemical production, though the largest employer by far were the shipyards.²⁰ The Kaiser Shipyards employed over 100,000 people at the peak of production during World War II.²¹ Henry Kaiser, also known as the “Atlas of Industry,” created the Oregon Shipbuilding Corporation in 1940 prior to direct U.S. involvement in World War II. Kaiser operated three different shipbuilding yards: Oregonship, Vancouvership, and Swan Island. These three shipyards supplied vessels to the United States and its allies, providing critical equipment to the fight in Europe and later the Pacific. Kaiser’s shipyards were known for their speedy production. One ship, The Joseph N. Teal, took only a record-breaking ten days from the laying of the keel to its launch.²² The Oregonship Yard averaged an ocean-going vessel every other day from 1941-1945.²³ No other shipyard in the nation could match its pace. In order to recruit workers, companies placed advertisements in newspapers and at train stations. Some, like Henry Kaiser, even prepaid the train fare themselves.²⁴ Those who could not quickly find comfortable accommodations would be lured to other defense hubs boasting of better

¹⁸ National Housing Agency, *Public Housing*, 8. Portland’s need of defense housing is listed as only second in demand to the Bay Area.

¹⁹ Abbott, “Homefront,” 166.

²⁰ Kramer, “Bullets,” 20-51.

²¹ *Ibid*, 32. This figure is a combination of employment at all three shipyards.

²² *Ibid*, 27.

²³ *Ibid*, 25.

²⁴ *Ibid*, 69. Kaiser initially paid the train fare and transportation fees of approximately 1,800 workers from New York City with the expectation that they would reimburse the company through garnished wages in the following months.

conditions.²⁵ The need to retain workers in critical war-industry cities became a top priority and housing the most obvious solution to doing so.²⁶

President Franklin D. Roosevelt declared a state of emergency in January of 1941 and restructured the Federal Housing Department through multiple Executive Orders. Executive Order 9070 of February 1942 further streamlined the federal housing initiative by establishing the National Housing Agency, to which sixteen previously separate divisions would now report.^{27 28} C.F. Palmer, the Coordinator of Defense Housing, stated in February of 1942, “no war activity shall be held back by lack of housing...where the war calls for houses, we must supply houses.” Failure to expeditiously produce needed defense materials could result in the death of soldiers, the bombing of American cities, and loss of the war. Failure was not an option. Palmer described three main goals of the Division of Defense Housing: speed, economy, and thoughtful planning for the future.²⁹ These goals are outlined in the Directive for War-Time Construction issued jointly by the War and Navy Departments and the War Production Board December of 1942.³⁰ Other federal policies outlined include limitations on the selling or of rental prices of federally constructed units to prohibit outrageous costs for war-industry

²⁵ Ibid, 67.

²⁶ Ibid, 47-59.

²⁷ Franklin D. Roosevelt, *Establishing the National Housing Agency, Executive Order 9070*. Washington, D.C. February 24, 1942, <https://www.presidency.ucsb.edu/documents/executive-order-9070-establishing-the-national-housing-agency>.

²⁸ Franklin D. Roosevelt, *Coordinating National Defense Housing, Executive Order 8632*, Washington, D.C., January 11, 1941, <https://www.presidency.ucsb.edu/documents/executive-order-8632-coordinating-national-defense-housing>. This first executive order sought to streamline the previous housing legislation passed by Roosevelt including the creation in 1934 of the Federal Housing Administration and the Reorganization Act of 1939.

²⁹ C.F. Palmer, “Defense housing,” (National Public Housing Conference, Washington, DC, February, 1942), <https://socialwelfare.library.vcu.edu/programs/housing/defense-housing-1942/>. This speech by Palmer exemplified the efforts of the Public Housing Authority to combat defense needs. The three established goals originally outlined were quickly amended based upon the immense need in 1943. The “thoughtful planning for the future” and construction of permanent dwellings was remanded in order to meet the other two demands of speed and smart use of available materials.

³⁰ United States War Production Board, *War Housing Manual including War Housing Critical List and Procedures for Processing Applications*, Washington, D.C., 1942, 1-2. There are ten principles that govern construction, including consumption of materials, approval process, enforcement of policies, and oversight.

workers.³¹ The federal government aimed to achieve these goals through oversight of localized housing departments, such as the Housing Authority of Portland.

Portland resisted using city planning as a tool prior to World War II and resented attempts of federal oversight. During the 1930s, Portland's elected officials and citizens continued to resist a central housing authority or public housing programs.³² In 1940, Portland citizens elected Mayor Earl Riley, an upper-class administrator who "disliked intervention in the private economy, opposed public housing, and showed little interest in land-use planning."³³ Mayor Earl Riley and Portland's private construction companies were overly confident in their ability to supply housing to defense workers until mid-July of 1942. A letter from a Portland builder and future member of the Housing Authority of Portland Board to Mayor Riley dated June, 1941 declares "...we might do it ourselves," and describes the builder's desire to "keep the Federal government out of control of the destinies of Portland" and the housing market.³⁴ This letter conveys several arguments against government intervention by Portland's local officials, planners, and individual contractors in the beginning phase of the Home Front effort. Portland was accustomed to minimum federal oversight and wanted things to remain that way despite a national emergency. Portland's individual contractors wanted the profits from construction projects and the ability to build them as they pleased. Portland planners did not want in-migrant workers to remain in Portland after the war concluded. They preferred temporary housing built

³¹ Ibid, 3. Individual units for sale could not exceed \$6,000 and rental units could not exceed \$50/month or 25% of the average worker's income in the region.

Office of the Price Administration Fact, *What Federal Rent Control Means*, Leaflet, June 1942, (Box 89, Superintendent's Correspondence, Education Department Records, Oregon State Attorney). This document established a freeze on rent increases, prevented evictions for refusal to pay a rent increase, and the continuation of services to the building. A penalty of \$5,000 or a year's imprisonment may be imposed for violation of said laws.

³² Abbott, "Homefront," 166. Portland had a Planning Commission and a Housing Code Commission but chose to focus on zoning over housing. In 1938, nearly two thirds of voters rejected a public housing program.

³³ Ibid, 168.

³⁴ Letter, *Harry T. Capell to Early Riley, June 5, 1941*, Portland Housing Authority Correspondence – Defense War Housing, A2010-019, 0275-01, 7061-6, Portland Archives and Records Center.

quickly which could then be deconstructed rather than permanent housing encouraging permanent settlement.³⁵ A letter between Portland's Inspector of Buildings and an executive at the National Lumber Manufacturers' Association dated December 10, 1941 continues to display the ambivalence of Portland's officials to the housing shortage. The inspector writes, "objection has been made to changing any of the codes," to facilitate faster construction as the changes might be seen as "permanent" allowances.³⁶ City officials did not want to alter building standards or seemingly encourage in-migrants to permanently settle in Portland by providing housing.

A day later, City Council created the Housing Authority of Portland (HAP) on December 11, 1941 to oversee all publicly-funded housing projects. The commission originally consisted of a realtor, a banker, an apartment owner, and a trade union leader.³⁷ Conservatives in Portland fearful of too much housing were appeased by "its origins in an ad hoc committee" and appointment of businessmen rather than planners.³⁸ HAP was slow to respond to Portland's needs during the first six months of 1942. Meeting minutes show lengthy debates about non-critical issues which drastically delayed construction and "exasperated officials of the National Housing Administrated" who knew the debate between 2,500 units versus 3,100 units was inconsequential as a month later HAP requested 10,000 additional units.³⁹ HAP looked foolish and unprepared to handle the task at hand.

By July of 1942, Portland officials acknowledged they had further exacerbated the housing crisis through their own lack of action. A letter dated July 23, 1942 from the Executive

³⁵ Ibid.

³⁶ Letter, *Inspector of Buildings to J. F. Mackie, December 10, 1941*, Building Code – World War II Post-War Planning, 1941-1943, A2013-002, Portland Archives and Records Center.

³⁷ Abbott, "Homefront," 171.

³⁸ Ibid, 171

³⁹ Ibid, 171

Vice President of Willamette Iron and Steel Corporation, one of the major defense industries, to Mayor Riley details the desperation of defense industries to hire more workers and to provide those workers with housing and support services: “every day sorely needed workmen coming here from other towns are leaving again because of lack of housing facilities. Something must be done immediately to meet this emergency...” as new construction projects would take months to complete even if approved right away.⁴⁰ Flagel’s letter is the first evidence found recommending the use of internal conversions to house workers, as he claims to “...believe the citizens of Portland, if they fully realized the urgency of the situation, would be willing to make the sacrifices necessary to meet the present situation with facilities which are now available,” for use immediately⁴¹ Telegrams in the last week of July 1942 between Mayor Riley and federal employees of the National Housing Agency portray the pressure upon Mayor Riley to create more housing and enact policy changes.⁴²

On July 30, 1942, Mayor Riley amended Portland’s War Code to include Article 13 which relaxed the building code to create housing through conversions of the existing building stock and accessory dwelling units.⁴³ Article 13 contains twenty-two subsections detailing acceptable unit sizes, materials, amenities, and safety regulators.⁴⁴ Conversions required fewer

⁴⁰ Letter, *Austin F. Flegel, Jr. to Earl Riley, July 23, 1942*, Mayor Riley Subject Files, A2010-019, 0275-01, 7061: Portland Housing Authority Correspondence – Defense War Housing, 054, Portland Archives and Records Center.

⁴¹ Ibid.

⁴² Letter, *Donald L. Nelson to Early Riley, July 24, 1942*, Mayor Riley Subject Files, A2010-019, 0275-01, 7061: Portland Housing Authority Correspondence – Defense War Housing, 055, Portland Archives and Records Center. Letter, *Early Riley, July 28, 1942*, Mayor Riley Subject Files, A2010-019, 0275-01, 7061: Portland Housing Authority Correspondence – Defense War Housing, 059, Portland Archives and Records Center.

Letter, *George W. Copen to Early Riley, July 31, 1942*, Mayor Riley Subject Files, A2010-019, 0275-01, 7061: Portland Housing Authority Correspondence – Defense War Housing, 057, Portland Archives and Records Center.

⁴³ National Housing Agency, *Public Housing*, 10-11.

⁴⁴ Department of Public Safety, “War Code of the City of Portland, Oregon,” March, 1942, Ordinance No. 76947 1942 War Code, 2012-35, Portland Archives and Records Center.

Department of Public Safety, “War Code of the City of Portland, Oregon,” April 22, 1944, War Code of the City of Portland, 2000-02, Portland Archives and Records Center.

There are two different versions of the War Code available at PARC and each copy is slightly different than the other. For example, the text of subsection 22-1315 is missing from the 2012-35 version and the text in subsection

materials, cost less money, and could easily be altered back to their original state after the war. Owners willing to convert their properties received federal funds and renters received subsidies to ensure a fair price.⁴⁵ The federal government regulated the costs of conversion through established wage rates for the workers and material prices.⁴⁶ The City of Portland published letters and articles asking for contribution to the war effort through conversion of buildings and urged citizens to be a patriot and house a war-industry worker.⁴⁷

The conclusion of World War II in 1945 did not stop the use of the War Code Housing Program to create additional units. The language of the War Code Housing Program stated that it would not end until peace was achieved with all countries.⁴⁸ This allowed the program to continue issuing permits during the 1940s. The program remained relevant as records indicate approximately 650 permits were issued after the war's conclusion. An increase in permits issued in 1948 and 1949 is likely the result of Vanport flooding although no definitive evidence could be located. Portland amended Article 13 in May of 1950 to prohibit the issuing of War Code Housing permits. The program would formally end until 1956.

22-1320 is expanded in the 2000-02 version. Both versions are clearly published later than the stated date as both feature amendments from 1950, although no print date could be located.

⁴⁵ Office of the Price Administration Fact, *What Federal Rent Control Means*, Leaflet, June 1942, (Box 89, Superintendent's Correspondence, Education Department Records, Oregon State Attorney). This document established a freeze on rent increases, prevented evictions for refusal to pay a rent increase, and the continuation of services to the building. A penalty of \$5,000 or a year's imprisonment may be imposed for violation of said laws.

⁴⁶ *Supplement: Relating to the Establishment of a Federal Wartime Work Limit of Forty-Eight Hours*, March, 1943, Portland Bureau of Development Services, microfilm. This document quotes Executive Order 9301 which established wage rates and then continues to detail the prevailing rate of workers in Oregon. This document was located through a search of the Kimmel Apartments at the Portland Bureau of Development Services and is specifically tied to the conversion of the Kimmel Apartments.

⁴⁷ Bowes, "To the Public," 1942, Commissioner Bowes, William Subject Files, A2010-008, 0405-01, Subject: Housing, 1942, Portland Archives and Records Center. Acting Mayor Bowes declares it a "patriotic duty to 'Share Your Home' with a war worker," and states that government funding will help offset costs and ensure a fair price. Bowes, "Dear Portland," 1942, Commissioner Bowes, William Subject Files, A2010-008, 0405-01, Subject: Housing, 1940, Portland Archives and Records Center. In this undated letter to Portland residents, Acting Mayor Bowes questions the patriotism of his citizens and demands emergency housing for defense workers. Mayor Bowes outlines the inhumane conditions some workers are currently housed in and urges residents to shame their neighbors into assisting the war effort.

⁴⁸ Department of Public Safety, "War Code of the City of Portland, Oregon," March, 1942, Ordinance No. 76947 1942 War Code, 2012-35, Portland Archives and Records Center.

LITERATURE REVIEW

Little published information exists regarding Portland's War Code Housing Program. No previous historian digitized the original permit applications nor is there a website listing the addresses which utilized the Program. There are also very few references to the War Code as a housing program mentioned in historians' retelling of Portland's involvement in World War II. Historians have previously focused on Housing Authority of Portland (HAP) projects such as Vanport City, Columbia Villa, and others, with special emphasis placed recently on the flooding of Vanport in 1948 and the failure of the local government to protect its citizens. To compare, HAP created 19,088 housing units while the War Code Housing Program created 6,146 housing units.⁴⁹ Although the War Code Housing Program created fewer units, the Program greatly impacted the Home Front effort and should be more thoroughly documented and evaluated.

Portland's historians make little to no mention of the War Code Housing Program when discussing World War II. E. Kimbark MacColl, who has written three tomes about Portland's history through various lenses, does not even mention the War Code when discussing Portland and World War II housing over more than twenty pages of text.⁵⁰ MacColl mentions all twenty-five HAP projects throughout this section, but fails to mention citizens' effort to house workers in their own homes.⁵¹ MacColl misses the opportunity to include goodwill efforts by the citizens of Portland in his retelling of housing war-industry workers.

⁴⁹ Housing Authority of Portland, "War Housing Projects Map," *Oregon Encyclopedia*, https://oregonencyclopedia.org/articles/housing_authority_of_portland/#.XNSbAndFxPY. These numbers can be slightly confusing. The total number of units of housing created by a War Code permit is 6,146 units. 4,896 of those units were created through the transformation of existing building stock from another use to residential or by the subdivision of residential units through internal conversions.

⁵⁰E. Kimbark MacColl, *The Growth of a City: Power and Politics in Portland, Oregon 1915 to 1950* (The Georgian Press Company: Portland, 1979), 580-601.

⁵¹ MacColl, *The Growth of a City*, 597.

Carl Abbott, another Portland historian, also completely overlooks the War Code Housing Program in his retelling of city planning during World War II. In the article, “Planning for the Home Front in Seattle and Portland, 1940-45,” Abbott characterizes the struggle between private and public agendas for Portland’s housing crisis but makes no mention of the War Code Housing Program.⁵² Abbott’s article ignores the political skills of Mayor Riley’s and Commissioner Bowes’ pleas to Portland residents in 1942 and the ingenuity of certifying grassroots housing efforts instead of relying on private enterprise to close gaps in the housing supply. Abbott’s book *Portland in Three Centuries: the Place and the People* spends more time specifically discussing the creation of World War II housing.⁵³ Abbott details multiple housing projects including their construction, amenities, and eventual demise, but, once again, makes no mention of the War Code Housing Program or the creative utilization of existing building stock and accessory dwelling units as housing. Two other works by Abbott which were consulted are *Portland: Planning, Politics, and Growth in a Twentieth-Century City* and *Greater Portland: Urban Life and Landscape in the Pacific Northwest*.⁵⁴ Once again, these books touch on urban planning themes and make lengthy references to Portland’s public housing programs during World War II but continue to ignore the impact of the War Code Housing Program on available residential units.

A useful source of information on war housing efforts is an Oregon Secretary of State online exhibit about World War II. There is an entire section devoted to housing entitled “A Place of Their Own: Civilian Housing and Rent Control,” which goes into the most detail of any

⁵² Abbott, “Homefront,” 163-190.

⁵³ Carl Abbott, *Portland in Three Centuries: The Place and the People* (Corvallis: Oregon State University Press, 2011), 119-126.

⁵⁴ Abbott, *Portland: Planning, Politics, and Growth in a Twentieth-Century City* (Lincoln: University of Nebraska Press, 1983).

Abbott, *Greater Portland: Urban Life and Landscape in the Pacific Northwest* (Philadelphia: University of Pennsylvania Press, 2001).

identified source about the War Code Housing Program while still not directly naming the War Code.⁵⁵ Subtitles include headings such as “Share your Home!” and “Relaxed Building Codes Encourage Conversion,” with a link to the “City of Portland Housing Code Ordinance,” which opens Article 13 of the War Code. This online exhibit goes through the history of the creation of the War Code and provided a good list of sources to investigate while not ever actually using the phrase “War Code.”

Other accounts of Portland’s history also disregard the War Code when discussing World War II and housing. The article “It Takes More than Bullets: The WWII Homefront in Portland, Oregon” by George Kramer alludes to the War Code Housing Program while, once again, not directly naming the Program. This article is the result of mitigation for Columbia Villa, a HAP project. It meticulously details many aspects of the war effort in Portland including the major industries, housing, transportation, daily life, and the foreclosure of most industry sites after the war’s end.⁵⁶ The War Code is never specifically cited although references “private solutions” for housing and trailers are made.⁵⁷ This article proved useful in developing a narrative around Portland’s World War II history.

Heather Fryer is a social and cultural historian who has written about Portland and World War II through the lens of racial issues. The article “Race, Industry, and the Aesthetic of a Changing Community in World War II Portland,” is a fascinating study about creative efforts to prevent war-industry workers from living on the streets but it makes no mention of the War

⁵⁵ Gary Halvorson, “A Place of Their Own: Civilian Housing and Rent Control,” *Oregon Secretary of State Bev Clarno*, <https://sos.oregon.gov/archives/exhibits/ww2/Pages/services-housing.aspx>.

⁵⁶ Kramer, “Bullets.” The Housing Authority of Portland funded George Kramer’s research to detail the Homefront effort in Portland, Oregon as mitigation for the deconstruction of Columbia Villa. Columbia Villa was a National-Register eligible housing complex from 1942 and was replaced by the Columbia/HOPE VI Housing Project in 2005.

⁵⁷ *Ibid*, 47 and 55.

Code.⁵⁸ Her book *Perimeters of Democracy: Inverse Utopias and the Wartime Social Landscape in the American West* examines the social landscape of multiple cities during various times of war.⁵⁹ Fryer's work primarily focuses on cultural and racial issues illuminated by perceived threats to Americans' safety, such as Japanese Internment Camps or the segregation of African-American workers in San Francisco. Fryer highlights the hypocritical nature of Vanport touted as an integrated city yet one with segregated streets chosen by members of the HAP. Fryer's analysis still does not further the research of temporary housing created by the War Code.

The preservationist Donna Graves wrote two significant context statements about Home Front efforts in Richmond, California during World War II. California had its own name for using vacant buildings and extra rooms as housing: California's Guest Worker Program. The first report is entitled "Mapping Richmond's World War II Home Front," and assisted in the creation of the Rosie the Riveter/World War II Home Front National Historical Park.⁶⁰ Graves does an excellent job mapping the various aspects of Home Front life in Richmond still in existence at the time of publication in 2004. This study was the precursor to her next piece which delves deeper into the issues of density and housing. Graves' next foray into Richmond's history is a Historic Context Statement for the Project PRISM.⁶¹ Graves notes that "Richmond residents housed migrants in rented rooms, garages, barns and even chicken coops," similar to

⁵⁸ Heather Fryer, "Race Industry, and the Aesthetic of a Changing Community in World War II Portland," *The Pacific Northwest Quarterly* 96, no. 1 (Winter 2005): 3-13 <https://www.jstor.org/stable/40491804>. This fascinating article examines the use of a traveling Metropolitan Museum of Art exhibit of defense housing to illustrate the struggles of war-industry workers. The exhibit also showcased pre-fabricated homes that could be made available to Portland workers if the City would accept Federal help, which it had not yet in spring of 1942. Unfortunately, this information is not relevant to my paper but would be an interesting topic for another researcher.

⁵⁹ Heather Fryer, *Perimeters of Democracy: Inverse Utopias and the Wartime Social Landscape in the American West* (Lincoln, Nebraska: University of Nebraska Press, 2010).

⁶⁰ Donna Graves, "Mapping Richmond's World War II Home Front," National Park Service, July, 2004, <http://www.tombutt.com/pdf/mapping%20richmond%20final.pdf>.

⁶¹ Donna Graves, "Historic Context Statement: Project PRISM, Richmond CA," City of Richmond Planning Department, October, 2009, <https://www.ci.richmond.ca.us/DocumentCenter/View/7082/Project-PRISM---Historic-Context-tatement?bidid=>.

the experience in Portland.⁶² Also in the same vein was Richmond's fear of government intervention in city planning and creation of permanent homes for temporary workers.⁶³ Portland also initially resisted federal efforts to assist in the housing of war-industry workers, and both West Coast cities quickly realized the error of their ways.

A multiple-property documentation form with the theme World War II and the American Home Front also painted a broader picture of similar efforts across the nation. Housing plays a small part in the report with mentions of the population shift, growth of Portland, conversion of buildings to housing, and a slow federal response.⁶⁴ This study proved useful for developing overarching themes of World War II but did not contain very much information specific to Portland or the broader theme of housing war-industry workers in underutilized residential and commercial spaces.

⁶² Ibid, 64.

⁶³ Ibid, 67.

⁶⁴ Marilyn M. Harper, John W. Jeffries, William M. Tuttle, Jr., and Nelson Lichtenstein, "World War II and the American Home Front National Historic Landmark Theme Study," 2004, <https://sos.oregon.gov/archives/exhibits/ww2/Documents/learn-other-npshomefront.pdf>, 8-17.

RESEARCH METHODOLOGY

The objective of this study is to develop a database used to examine War Code Housing projects in Portland and analyze their characteristics for applicability to present housing and density issues. This database was developed through a methodical examination of the primary source data for each housing permit and the entry of documented information into an Excel spreadsheet. The spreadsheet was then geocoded and placed on a GIS map for cartographic analysis. There is currently no searchable online source of information about the properties related to Portland's War Code Housing Program. This database provides that searchable documentation and can be used for further analysis, interpretation, as well as future planning.

Cartographic representation of the data in GIS allows users to interact with the data on a large or small scale, and assists users to visualize the scope of the War Code Housing Program. The data, citizens' willing participation, and the Program's impact could serve as a guide for planners and city officials as one historical example of combatting a housing shortage. A postpositivist methodological paradigm guided the research for this project of both quantitative and qualitative data.

GEOGRAPHICAL INFORMATION SYSTEMS BACKGROUND

A Geographical Information Systems (GIS) map is an interactive platform which allows users to pinpoint specific data attributes for geospatial, quantitative, and qualitative analysis. While GIS has been around for over thirty years, its widespread use by researchers across disciplines began more recently with the increased use of technology in everyday life. GIS is used by various branches of federal and local governments, historians, emergency services, and healthcare providers, to name a few. Today, almost any data involving a physical space can be mapped using GIS, creating a visual rendering of complex datasets. Popular mapping platforms

like Google Maps and Portland Maps utilize GIS technology and are easy for citizens of all educational levels to use.

GIS is an ideal platform for this project. An Excel table is often not the easiest way to read data as it can be difficult to comprehend the data quickly and succinctly. On the other hand, a map can feature 3,000 points of data on a single page and illuminate the desired information in a digestible format. This data will continue to be adaptable as it is stored both as an Excel spreadsheet and a GIS shapefile. The data can easily be added to existing maps or used as a base for future maps.

DATA COLLECTION

Critical to the success of this project was a systematic approach to collecting the data. This project encompasses over 3,000 unique data points each with 10-20 attributes. I chose Microsoft Excel as the data repository for a few reasons. Microsoft Excel is a widely-used software familiar to many people. It is a searchable tool which keeps data organized and the columns and rows can be easily manipulated, moved, hidden, etc. to examine the data through various filters. Microsoft Excel is a preferred database format for converting data into a GIS shapefile.

In order to keep my data entry process organized, I entered each data source completely before starting on the next. To begin, I manually typed the list of over 3,000 addresses from the Bureau of Development Services (BDS) using the four separate identifiers on the document: address, date, federally assigned permit number, and if a file exists at BDS. Because this source is ordered by street and then house number, it provided an organizational method early on and illuminated characteristics of development such as multiple permits issued to one address on the same day. This data source is a secondary source estimated to be from the 1980s with indicators

of primary sources in the BDS files.⁶⁵ It is important to note that this data does not include the suffix of the address, e.g. “Avenue” or “Street,” but only uncommon suffixes such as “Boulevard” and “Place.” I was able to confirm many such suffixes through cross-referencing in another source; however, some discrepancies may exist.

Next, I turned to the Portland Archives and Records Center War Code Index, a primary source of approximately 300 notecards housed in a shoebox-sized container. The notecards are organized by street, with each notecard listing addresses of properties on that street which were granted permits by date. Some streets have only one or two addresses receiving permits and the information is typed on one note card. Other streets have many properties receiving permits and the information spills over onto five or six typed notecards. The notecards contain the following identifiers: address, permit date, federally assigned permit number, locally assigned housing number, owner, and sometimes additional information regarding the site. While these notecards provide more information than the list at BDS, it is also much harder to interpret due to its creation as a living document. Many notecards contain conflicting information handwritten over the typed portions and the order of the addresses listed is by date and not house number, making examining sites with multiple permits more challenging. As this is the second data source entered into the database, I verified the previous information entered (address, date, and permit number) and added in the locally-assigned housing number, owner, and, if available, additional information such as previous use, size of conversion, and cost. This additional information is identified in the Excel spreadsheet and GIS attribute table as “Notes_PCA_Index.” For the

⁶⁵ No bibliographic information could be obtained for this source. Five Bureau of Development Services employees of various positions could not identify an author, date of creation, or original source for this document. I opine that this document is a typed copy of the War Code Index notecards from Portland Archives and Records Center drafted prior to the relocation of War Code Permit Applications form BDS to the Portland Archives and Records Center in the 1980s, but this could be incorrect.

purpose of this project, I included my own personal observations and thoughts about this data source in a separate column which will not be visible in the GIS attribute table but will be accessible in the Excel spreadsheet.

Next, I entered the information from the original permit applications located at Portland Archives and Records Center. The permit applications are generally one to three pages of 8½” x 14” paper contained in a total of five file boxes. The permit applications are not organized by address like the first two sources; they are first sorted between “residential” and “trailer” permits and then further sorted by the first initial of the owner’s last name. The permit applications are still loosely organized by date as no one requested access to the boxes since their transfer to PARC in the 1980s. The format of the Permit Application varies depending on type of permit (residential or trailer) and date of issuance.

The format of residential permits evolved three times over the course of the War Code Housing Program. Initially the permit was very cluttered on a single page with limited space to handwrite the owners’ name, address, and date of the application. This format did not last long, as by the seventh permit issued there was a new application form. The second iteration of the residential permit application is clearer. The applications are two pages with dedicated lines to provide the requested handwritten information. The final version of the residential permit application, which came about in 1946, is better organized and more detailed, ranging between two and three pages in length. In addition to the information collected in the previous two iterations, there are additional spaces to write in mortgage information and a summary of the proposed alterations. As this is the final source of data entered into the database, I verified that all previously entered information was correct and added any additional information obtained.

The additional information is identified in the Excel spreadsheet and GIS attribute table as “Notes_PCA_Agreement.”

Trailer permits contain the least amount of information. Trailer permits contain the address, owner name, the option to indicate whether the trailer site is a “dwelling” or a “service station,” and the option to indicate whether the property is owned by “him,” “her,” or “them.” Not every applicant elected to designate the trailer site or ownership pronoun.

Permit applications are the most useful source of information as they contain the most data; however, they are the most difficult to research. Since permit applications are organized by the owner’s last name, it is quite difficult to find a permit for a specific address without already knowing the owner’s name. The created file aims to alleviate some of the research challenges by gathering all the primary source information into one database.

CALCULATING THE CONVERSION RATE

I developed an approach for determining the size of a conversion to calculate the total number of units created through the War Code Housing Program. In order to display this information, I inserted three columns of numeric data within Excel. The “existing unit” is the number of rented or owned spaces prior to a War Code issued permit. The “converted unit” is the number of rented or owned spaces after a War Code issued permit. The “additional unit” is the number of extra units created by dividing a space or adding an accessory structure through a War Code issued permit.

Most permit applications list the original function of the space/site such as “storeroom,” “garage,” or “single-family residence” and from this I was able to establish a base number for the existing unit. If it was a single-family residence or garage, the existing unit is 1; if it was a

duplex, the existing unit is 2. For the use of trailers and newly-constructed outbuildings, the existing unit is 0, as nothing previously existed in its place.

The next number is then the number of units existing after the permit. If a single-family residence added a basement apartment, the number of converted units is 2. If a garage was used as a residence, the number of converted units is 1. If a trailer was added to a site, the number of converted units is 1. If a single-family residence changed to a rooming house for ten boarders, the number of converted units is 11. The number of existing units after the permit proved to be the most difficult to ascertain, as many early permits list no information regarding the work done or the size of the converted space/site.

I determined the number of additional units created through a simple math equation of converted units minus existing units to ascertain the total number of additional units created. This resulting number is not the total number of War Code Housing units, but rather the potential increase in occupancy through the subdivision of a space. Many permits did not involve the creation of a new space but just the transformation of an existing one. For example, a single storeroom converting to a single apartment does not create an additional unit; it is a change in the use of a space from commercial unit to a housing unit. A single storeroom converting to two apartments is the creation of one additional unit; the space could be used by one occupant before, and now it is used by two occupants. Since future planners may look at the War Code Housing Program as a model of a successful internal conversion initiative, it is critical to establish the number of additional units created by the War Code Housing Program and not just how many previously existing buildings and spaces were used for housing by changing their function.

CLEANING THE DATA

In GIS, there is a process known as “cleaning” data or taking raw data and editing it for consistency and similar formatting. To document all steps taken and prevent any misrepresentation of the data, an original, unedited database exists, as does a “cleaned-up” database used for mapping. Permits often contain abbreviated names such as “Geo” for George or “Chas” for Charles which I elected to enter as the full name. Some permits contained only first and middle initials but could be cross-referenced with another permit listing the full name. Similarly, permits varied between listing male owners and joint owners but could be cross-referenced with other permits containing both names. Many permits were missing either a date or a housing number; however, because the local housing number was assigned sequentially, sorting the data by date or by housing number provided the missing piece of information

Discrepancies and errors are still possible when working with such a large dataset manually entered and cleaned by one individual. I strived to eliminate all guesswork while cleaning the data by only altering information verified across multiple sources and consistent with 1940s America, the time period when the primary sources were created.

GEOCODING THE DATA

I used a process called geocoding to convert the addresses in the Excel database into a GIS vector format. Geocoding is the process of converting street addresses into geographic coordinates, thereby creating a dataset that can be mapped using GIS. For this project, I used Metro’s Regional Land Information System (RLIS) address locator dataset since all my targeted addresses are within the Metro boundary. One of the challenges with my data is that it is now seventy years old. Some street names changed, some portions of streets or blocks disappeared for new construction such as the I-5 freeway, and many blocks within the downtown core

transformed from multi-parcel to a single building altering the address. When geocoding in the ArcMap GIS software, the locator will supply a report of “matched” addresses – those that had the same address in the RLIS dataset – and “unmatched” addresses – those that did not have an exact match and could not be placed. Each address result is also assigned a percentage of accuracy for the match helping to illuminate potential mistakes in the geocoding process.

On the first try, about one in six permit applications did not match. The report table quickly pinpointed spelling errors as well as altering the street name of “Union Avenue” to “Martin Luther King Jr. Boulevard,” for example. On the second try, about one in ten permit applications did not match. The remaining unmatched permit applications existed in drastically changed areas such as Downtown, Albina, and St. Johns. Another hundred or so permits matched to incorrect addresses in Canby or Gresham. This is because the database I created did not specifically list a city name or zip code for each address, and therefore addresses would be perceived by the RLIS locator as a match anywhere within the Metro region. I manually selected locations in ArcMap for the unmatched and incorrectly matched addresses outside of Portland. After rectifying all errors within the geocoded data, I exported the data as a layer creating a GIS vector shapefile that could then be applied to many maps. I utilized symbology to create maps displaying the various attributes of data and analyze it geospatially.

I also edited the current RLIS Transit Streetcar dataset to recreate the historic streetcar route. I added the missing historic routes by drawing new lines and then snapping the lines to the RLIS streets and arterial datasets to ensure accuracy. I then exported the data to a new shapefile and added it as a layer to my maps.

CASE STUDIES – SE ANKENY AND SE BELMONT

I selected SE Ankeny Street and SE Belmont Street for several reasons. On each street, roughly ten to twenty permits were issued on each street providing a large enough sample to show a variety of conversions but a small enough sample for one individual to reasonably study within the scope of the project. SE Ankeny is a primarily residential road close to the major thoroughfare of Burnside. SE Belmont is mixed-use, with both commercial and residential properties. No portion of the case study falls within a protected area such as a National Register Historic District or Conservation District that would diminish the likelihood of design alterations or demolition. Individual properties may be designated and therefore required to adhere to policies regarding design review or demolition. These properties are noted in the case study. Prior to conducting a case study of the War Code Housing Program sites, I had no knowledge or hypothesis as to what I would find.

LIMITATIONS

Time and financial constraints limited the scope of this project. It was not possible to thoroughly research the approximately 2,400 individual sites which utilized the War Code Housing Program within the research period. Further research by the author or other curious individuals can continue to be incorporated into the Excel spreadsheet and GIS shapefile. There is a \$15.00 fee for each address researched at the Bureau of Development Services, meaning more than \$30,000 would be necessary to locate historic building plans and permits for all properties associated with the Program. Research centers such as the Portland Archives and Records Center and the Oregon Historical Society have limited research hours and very little of the primary source data is scanned or available online. A major outcome of this project is to

allow easy access to the data by organizing and publishing data from the applications in an online database searchable by anyone at any time.

The information obtained on the various permit applications and indices is often incomplete. There are four different versions of the permit application (three versions of the residential permit and one version of the trailer permit) resulting in different amounts of information recorded at the time of the permit application. No single property contains all of the different attributes identified through this research. The use of three data sources also created some conflicting information. Permit numbers, dates, spelling of owners' names, and the addresses sometimes varied between the data sources. I used the two unique identifiers of "permit number" and "housing number" to assist in clarifying discrepancies but could not always do so with one hundred percent certainty. I extended common abbreviations of first names to full names although it is possible that the full name is incorrect. I also included the full couple as the owner for all permits whenever the couple could be identified on another data source. This could be inaccurate as a married individual could own a property separately or have purchased the property prior to marriage.

Determining the conversion of a building or part of a building to housing is not always clear on the data sources. Property descriptions may not match today's language, e.g. "store" and "storeroom" appear to be used interchangeably. For example, a permit may say, "storeroom converted to single-family dwelling," which does not clarify whether the whole store is now a residence or only a part of the store. It is difficult to assign an "existing units" number to certain building types, such as a hotel. It is unclear whether the hotel simply allowed for the use of its rooms as housing, whether rooms were subdivided, or if spaces previously used for other purposes were changed to housing.

Another challenge with the representation of converted housing units is the size and function of the units. I made a conscious decision to count any sleeping space for a person as a unit, therefore a rooming house for no more than ten boarders becomes ten units. This could be construed as a misrepresentation of data since a boarding house or sleeping room is not the same as an apartment. In conjunction with this issue, permit applications do not clearly state whether the unit is used for a single person or a family, making the quantifiable number of people housed difficult to determine. It is impossible to say whether a boarding house with ten beds housed more people than a duplex converted to a fourplex since it is not known how many people lived in each fourplex unit.

Information about those occupying rental units permitted through the War Code Housing Program could not be located. Permit applications only listed the owner of the property and not the renter or the occupancy size of the unit. It is therefore nearly impossible to determine who or how many individuals lived in each unit that was created. This would be a fascinating project for a future researcher to attempt to unearth, as knowing more about the occupants could provide information about the size of units and demographic information of renters such as race, age, education level, and more. Census data could provide some information but as the War Code Housing Program started in 1942 and the last permit was issued in 1950. The 1940 census would not reflect war industry workers and the 1950 census would not reflect all of the permits already released and converted back to their previous size and function.

There is also an issue of access to the records. Private citizens conducting research can only thoroughly review the information presented to them as it is kept behind closed doors. This policy is in place to protect records from theft and preserve records from decay or corruption through improper handling or storage. Employees assisting researchers at BDS, PARC, and

OHS rotate regularly and each employee may have a different level of familiarity with the topic and the available records. This may result in staff retrieving varying amounts of pertinent material, especially if not clearly stating what material one is looking to find. By varying the description of desired materials slightly, I received vastly different documents from different employees. As I was dependent upon others to retrieve this information for me, it is all colored by human element: possible error on my part to not clearly articulate the information I sought, and potential error on the employee's part who may overlook a piece of information. In other instances, permit files could not be located despite records proving their existence, thereby creating a heightened sense of urgency to catalogue and digitize what information can be found.

DATA FINDINGS

The aggregate data from the 3,043 permits displays a history of collaboration and creativity between Portland residents and war-industry workers. In total, the War Code housing project created 6,146 new housing units of various sizes from 2,303 unique addresses. Of the 3,043 permits, 1,663 permits converted an existing building into residential units, 1,205 permits allowed for a trailer, and 175 permits allowed the construction of an accessory dwelling unit.

Each permit application is a unique row in the Excel spreadsheet and a unique point in the GIS shapefile. The data related to each permit application can be accessed in either format depending on the user's familiarity and comfort level. The following is a geospatial analysis of the data.

War Code Permits by Geographic Quadrants

By Kerrie Franey
Data Source: Portland Archives and Records Center
Bureau of Development Services
Date Created: May 2019

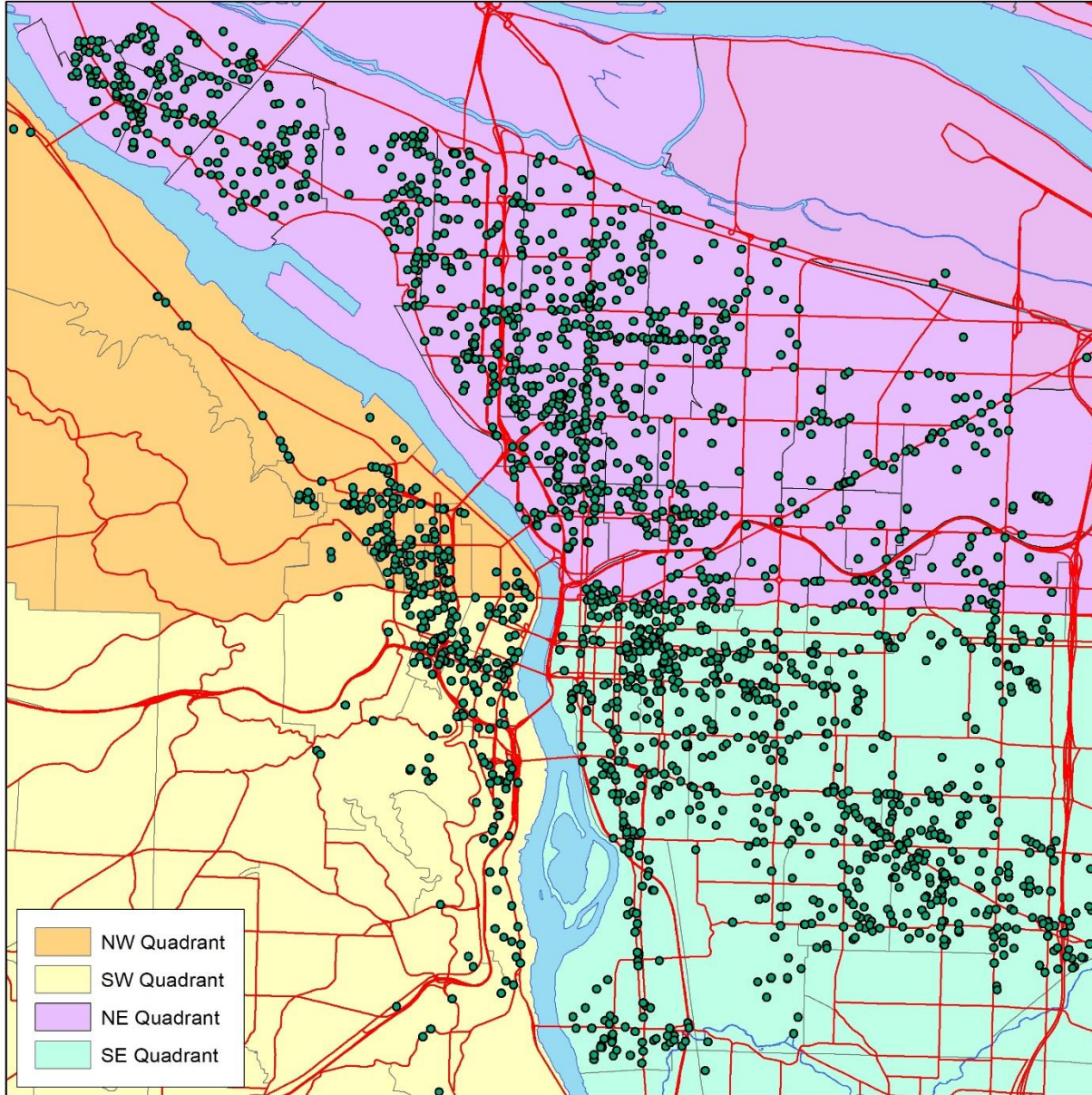

Figure 1: GIS Map displaying permits by Geographic Quadrant. Created by author.

GEOGRAPHIC DISTRIBUTION

The geographic distribution of War Code housing is directly related to the location of wartime industries and proximity to public transportation. Portland is generally described in four

quadrants divided to the north and south by Burnside Street and to the east and west by the Willamette River. Approximately 1,390 issued permit sites are in the northeast quadrant of Portland. Approximately 974 issued permit sites are in the southeast quadrant of Portland. Approximately 459 issued permit sites are in the northwest quadrant of Portland. Approximately 220 issued permit sites are in the southwest quadrant of Portland.

The reason more War Code Housing Program permits are located on the eastern side of Portland is threefold. Most war-industry job sites were in the northeastern quadrant of Portland, such as the Kaiser shipyards. Historic streetcar lines extended further into the eastern suburbs of Portland, facilitating transportation to and from outlying buildings able to house workers. The center of downtown in the 1940s was located on the west side of town and, while many hotels and commercial buildings on the west side converted to residential use, more single-family homes existed on the east side of town. Residential dwelling units were the predominant converted building type with slightly over half the permits approved belonging to already-existing residences. The commercial core of Portland still served a valuable purpose during the war years and could not transform to housing without losing other needed services.

War Code Housing Proximity to Public Transit

By Kerrie Franey
Data Source: Portland Archives and Records Center
Bureau of Development Services
Date Created: May 2019

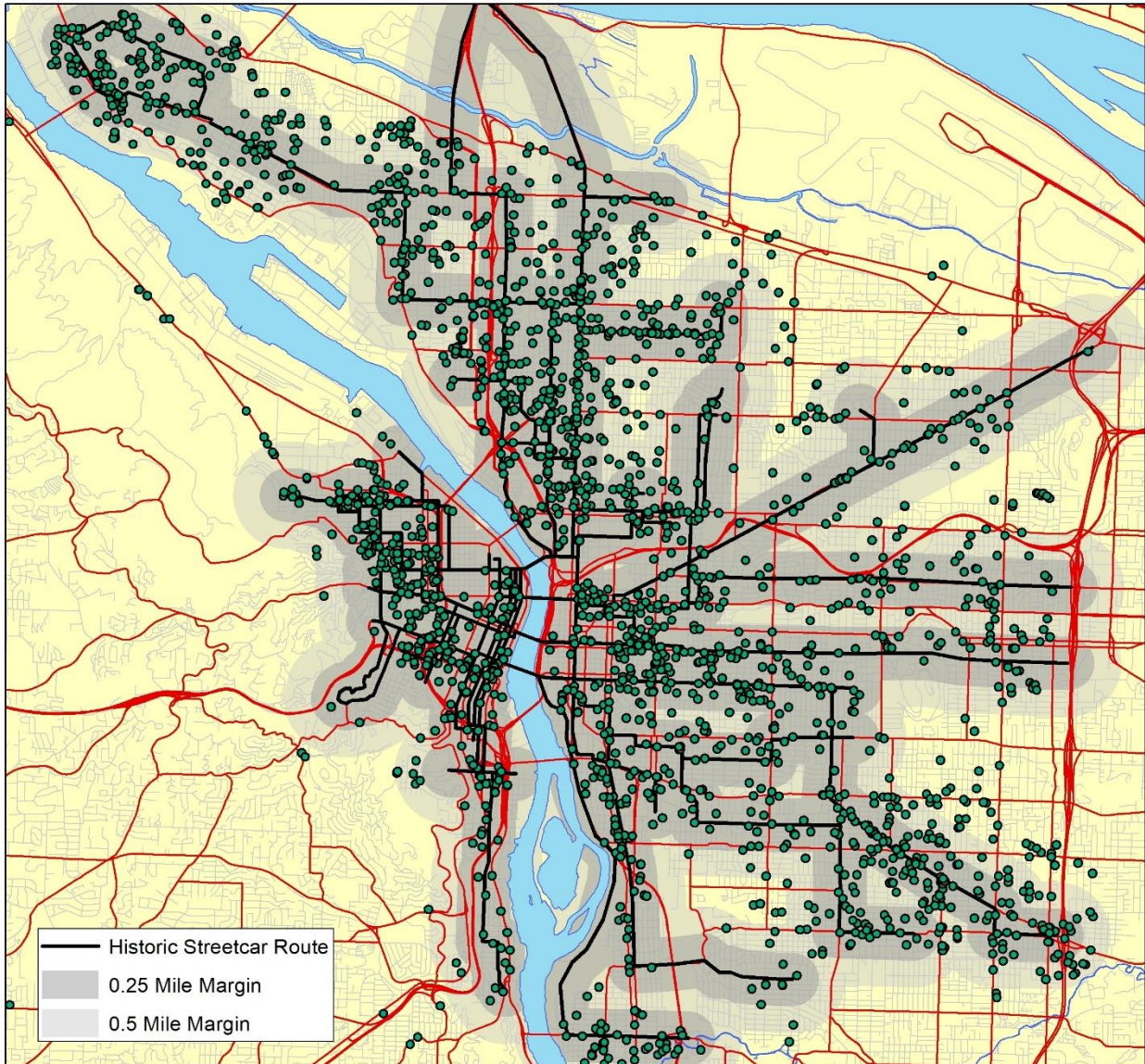

Figure 2: GIS Map displaying accessibility to Public Transit. Created by author.

PROXIMITY TO PUBLIC TRANSIT

An important factor of War Code permits is the proximity to public transit as automobile transport was unfeasible for most war-industry workers. Not only did the government ration

rubber and gasoline, but some industries like the Kaiser Shipyards employed over 100,000 making on-site parking implausible. Portland utilized streetcars as public transit beginning in 1872 and continuing until 1958, with ridership records peaking again during World War II.⁶⁶ In order to display the accessibility of public transit to sites, I recreated the historic streetcar line through the central city and placed a quarter mile and half mile buffer around each streetcar line.

Very few permits existed outside the half mile buffer of the streetcar line. This map does not depict the bus routes which would have potentially served the outlying permit sites. Historic bus routes are difficult to map as bus routes changed regularly and there is very little recorded about their routes.

The map shown above is a sound argument for development of dense, affordable housing close to existing public transit. For most war-industry workers, public transit was the only viable option to get to and from work. It is smart for city planners to utilize such historic examples as they develop future transit lines and urban pockets. Access to public transit promotes all five of the guiding principles within Portland's 2035 Comprehensive Plan and should be an integral discussion topic of every proposed multi-family dwelling.⁶⁷

⁶⁶ Richard Thompson, "Portland Streetcar System," *The Oregon Encyclopedia*, March, 2018, https://oregonencyclopedia.org/articles/portland_streetcar_system/#.XP9i13dFyh.

⁶⁷ Bureau of Planning and Sustainability, "Design Overlay Zone Amendments Volume 1: Staff Report - Discussion Draft," Portland: City of Portland, February, 2019, 9-11, <https://www.portlandoregon.gov/bps/article/712895>.

New War Code Permits Issued by Year

By Kerrie Franey
Data Source: Portland Archives and Records Center
Portland Bureau of Development Services
Date Created: May 2019

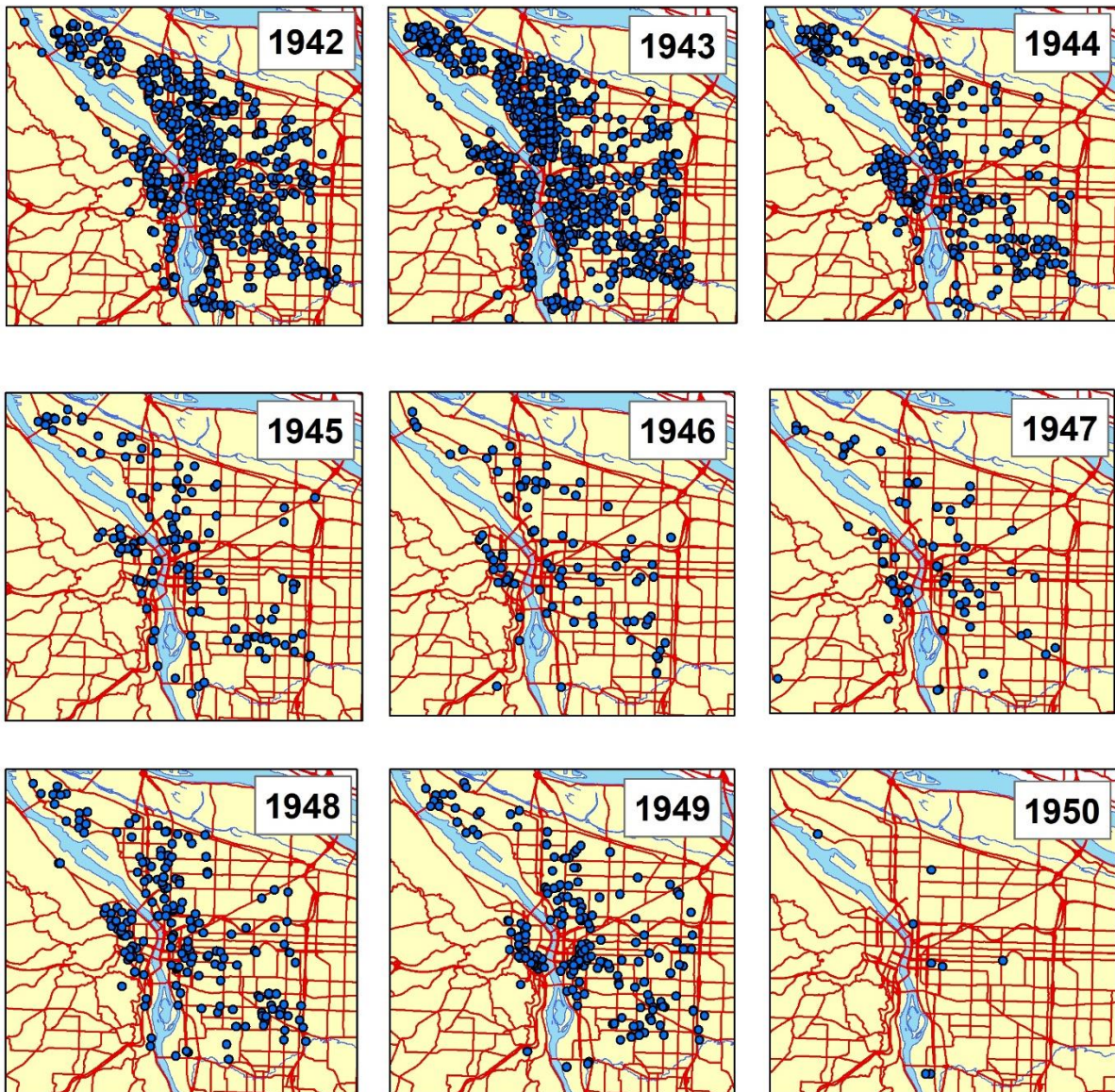

Figure 3: GIS Map of War Code Permits by Year. Created by author.

DATE

The War Code housing program issued permits between July of 1942 and February of 1950. Most permits were issued during World War II but a significant amount continued to be

issued afterwards, emphasizing the value of the program. The chart below demonstrates the rapid implementation of the program immediately following its creation July 30th of 1942. Nearly 700 permits were issued within the first six months. The program continues to drastically increase housing options through 1943 with more than fifty new permits approved each month.

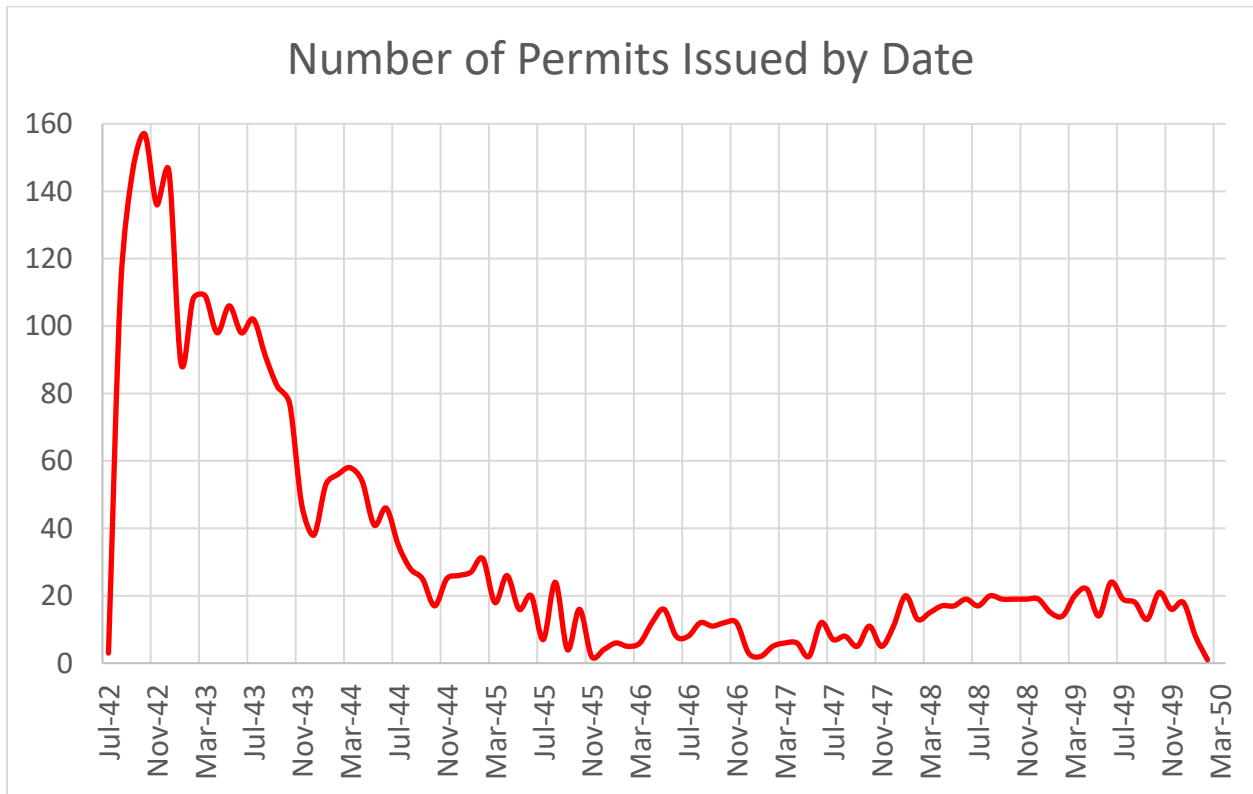

Figure 4: Chart of New Permits Issued by Date. Created by author.

There is a gradual decline in permits issued between 1944 and 1947 as the war concluded and housing was no longer a national emergency. In 1947 the least number of permits were issued at only 80 permits. There is an uptick of permits starting in the spring of 1948 as 214 new permits were issued. I could find no direct connection between the flooding of Vanport in May of 1948 and the increase in permits issued as I did not locate information about those renting War Code Housing units. It is likely that housing needs increased after the flood at Vanport and residents, once again, utilized government-sponsored programs to ease the situation. Further research

would need to be conducted to solidify this assumption. 1949 would also prove to be a strong year with the same number of 214 new permits issued. The program quickly comes to a halt in 1950 with only 9 new permits issued before March, although the program continued until 1956.

War Code Housing by Previous Function

By Kerrie Franey
Data Source: Portland Archives and Records Center
Portland Bureau of Development Services
Date Created: May 2019

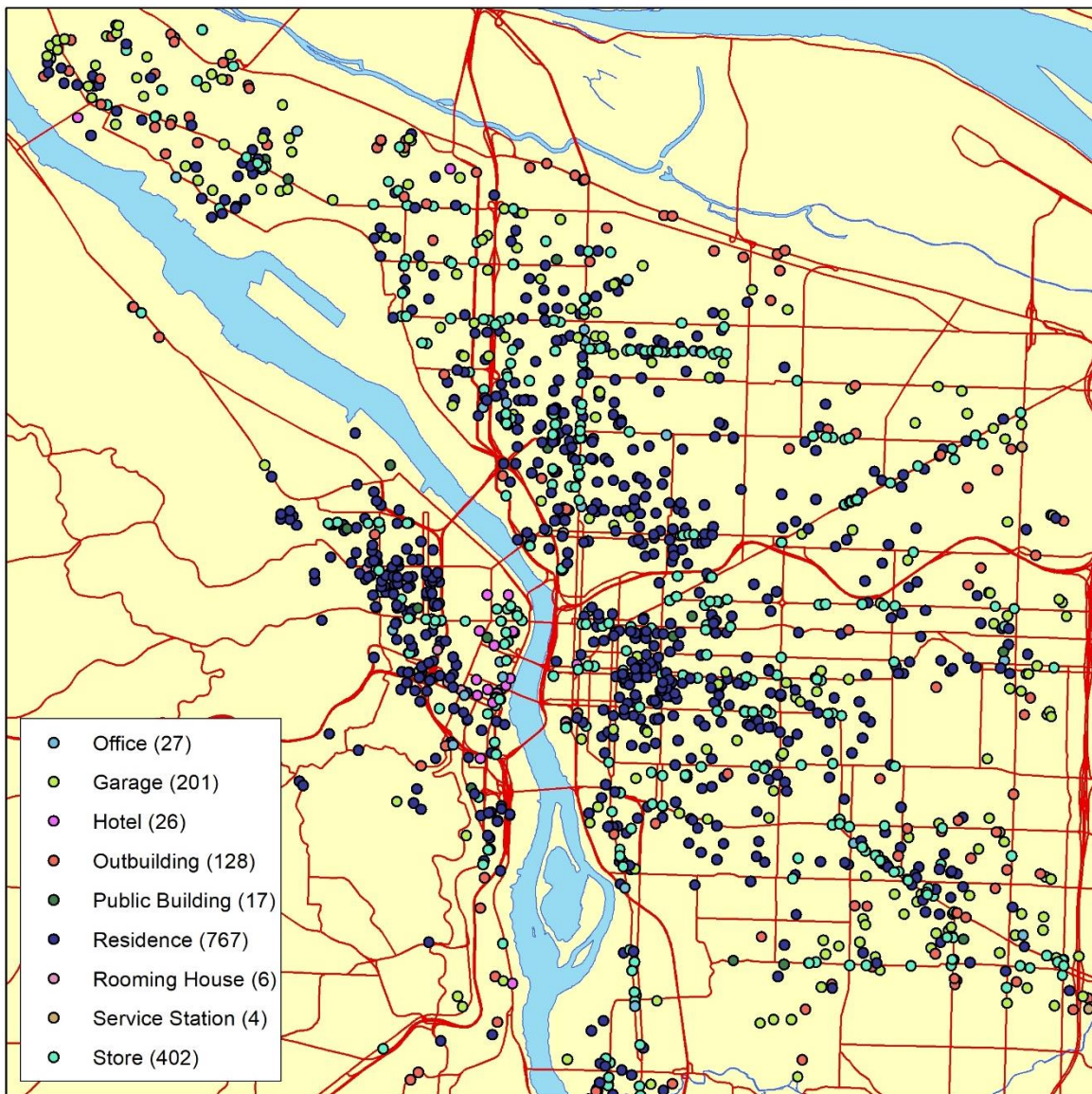

Figure 5: GIS Map of the Previous Building Use. Created by author.

CONVERSION TYPE AND SIZE

War Code permit applications are categorized as either trailer or residential, although residential is an incorrect label as it applies to all existing buildings. In order to better understand the previous uses of existing sites, residential permits have been further categorized by previous building use, i.e. store, dwelling, garage, etc. The total number of trailer permits issued is 1,205, or slightly over one-third of the program. The remaining two thirds are visually represented in the following map.

Almost half of the existing building stock which used the War Code Housing Program to increase available units were buildings already used for residential purposes. This category of “residence” is not broken down on the map between different types of residential buildings, such as single-family dwelling, duplex, or multi-family dwelling although that information can be found within the Excel dataset. Nevertheless, the sheer amount of residential properties increasing the occupancy of their structures illustrates the success of internal conversions. Permits for a residence, unlike a majority of the permits issued for stores or garages, involved the subdividing of the structure into multiple units. These units were not always spacious. Many did not include traditional amenities such as a private bathroom or a kitchen. What they did, however, is assist families and individuals in finding a safe living space and foster a sense of community through sharing hardship.

Most War Code permits noted the number of units before and after issuance of the permit, creating a way to measure the change in units. As previously mentioned, this is difficult to determine with precision as it is impossible to know the occupancy of each unit and therefore the effectiveness of the program. It is interesting to note the breakdown of spaces and visualize the configurations of buildings. In total, 812 sites simply required the alteration of a space from

a previous use to residential, i.e. a store to a residence. By adding a partition or splitting units between floors, an additional 574 sites created units by dividing one unit into two. 147 sites created units through division of a space into three units. 61 sites created units through division of a space into four units. 43 sites created units through division of a space into five units. 27 sites created units through division of a space into six units. 22 sites created units through the division of a space into seven units. 16 sites created units through the division of a space into 8 units. 13 sites created units through the division of a space into 9 units. 32 sites created units through the division of a space into ten units. And finally, 59 sites created units through the division of a space into more than ten units.

War Code Housing Female-Owned Properties

By Kerrie Franey
Data Source: Portland Archives and Records Center
Portland Bureau of Development Services
Date Created: May 2019

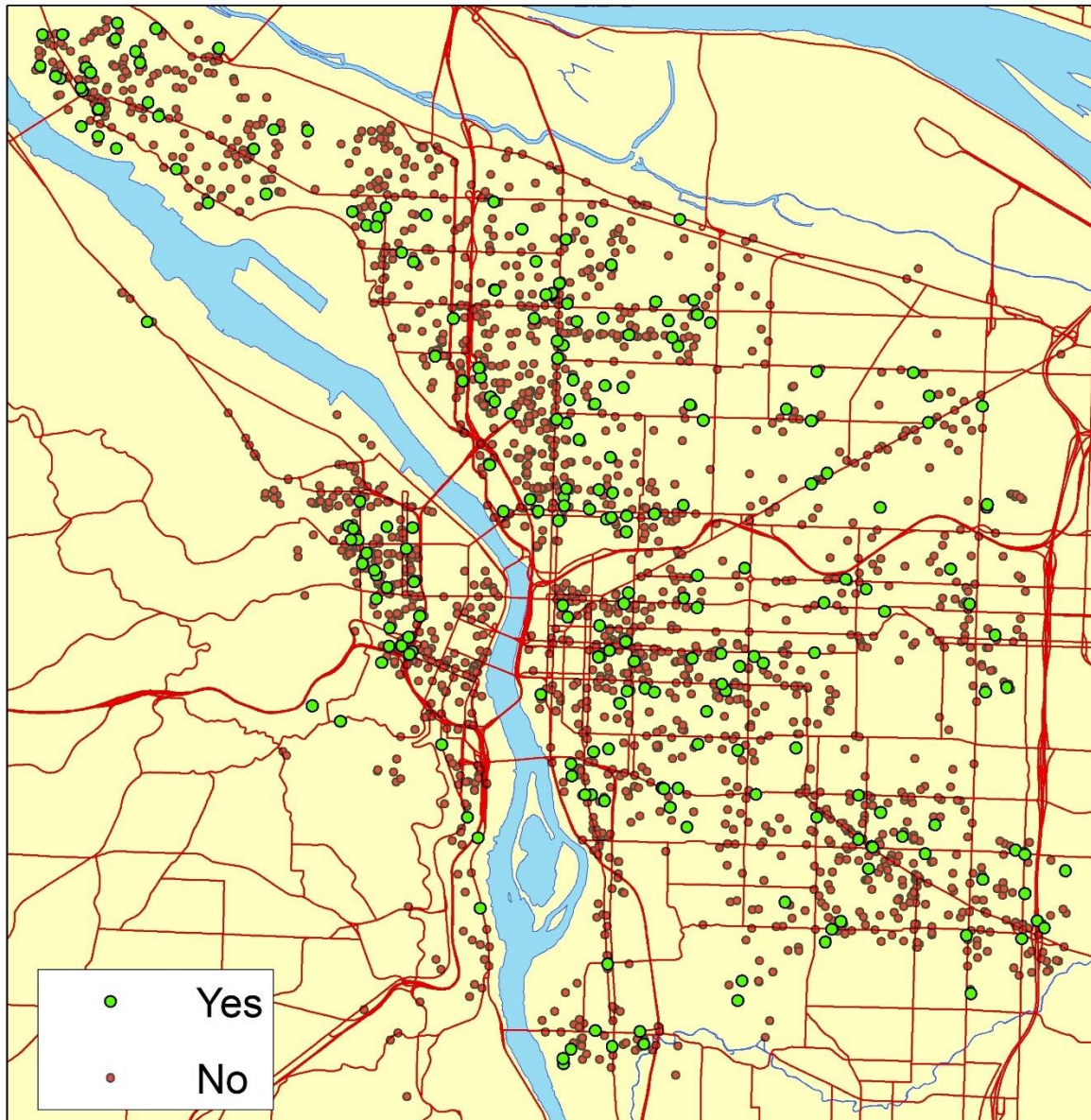

Figure 6: GIS Map illustrating sites of Female-owned Properties. Created by author.

FEMALE OWNERS

An area for further research is that of female homeownership during the 1940s in Portland. Trailer permit applications included an option to circle a pronoun related to ownership

of the property; although not every applicant elected to circle this pronoun, many women did, stimulating creation of this preliminary analysis. Residential permit applications did not include a specific place to circle a pronoun, but many female owners explicitly stated their demographic information on the line intended for describing the alterations. Through this data collection, 278 sites have been identified as having a female owner and more may exist. Of the 278 female owners, 118 are widows and 46 are single, unmarried women. The remaining 114 permit applications citing a female owner did not explicitly state the status of the individual.

REMAINING LEGACY

Many buildings converted to War Code housing remain today. Some remain in their converted state of housing while others returned to their original functions. Portland's long history of preservation and single-family zoning allowed many buildings to survive more than seventy years after World War II. The continuing existence of these buildings proves the value of good construction, adaptable building forms, and intriguing architectural forms.

Commercial and residential structures used as housing during World War II often were already considered "old" buildings. Permit applications demonstrate a continuous characterization of buildings from the late 1800s and first part of the twentieth century as old, rundown, and in need of repair. The War Code Housing Program provided an opportunity for owners of such dilapidated buildings to rehabilitate a portion or all of their building. The construction allowed under the War Code focused on changes that would increase potential housing. Enhancements such as updating or creating a bathroom, creating new windows or other means of egress, enclosing a front porch, or finishing a basement or attic were approved. These changes not only created a living space but provided a timely remodel to many older buildings. And, as dictated within the War Code permit, any changes would need to be removed after the permit expired unless owners proceeded to procure a permanent permit, thus ensuring another phase of construction at the conclusion of the Program.

Buildings that last more than a century often survive because they are adaptable. Whether it is the original open floor plan of a warehouse that can easily be partitioned into smaller units or a single-family residence with an unfinished basement and attic that can be subdivided into a triplex, buildings remain that change with the needs of the owner and surrounding community. The War Code Housing Program seized upon this very nature of

Portland's building stock to create residential units, and the plethora of remaining War Code building stock shows the continued value of adaptable building forms. Due to the time constraints of this project and policies regarding the viewing of building plans, it is not possible to identify every building converted to War Code Housing that remains today. But, from a small sampling of a few streets, one can see that much is still standing.

The analysis of two streets with multiple conversions demonstrates the retention of historic resources. The first street analyzed is SE Ankeny Street, a predominantly residential street one block south of Burnside Street, a major thoroughfare in the 1940s and today.

CASE STUDY – SE ANKENY

Nine residential properties were converted through the War Code Housing Program along SE Ankeny between 15th and 31st Avenues. It is important to note that this section of SE Ankeny is not a part of a historic or conservation district. The converted properties were either single-family homes or duplexes and ranged in architectural styles. From an initial count of twelve existing residential units in nine buildings, twenty units were added, bringing the total number of converted units to thirty-two. Today, six of the nine buildings remain.

The duplex at 1504 SE Ankeny Street converted to a triplex March of 1945 and remains a triplex today. The residence at 1504 SE Ankeny is a Queen Anne from 1888 clad in stucco and still in good condition. The War Code Index



Figure 7: 1504 SE Ankeny Street. Photo by author.

notecard at Portland Archives and Records Center lists the addition of a unit in the basement costing twenty-five dollars. A permanent permit could not be identified but the building is still used as a triplex based off of a reconnaissance-level survey conducted by the author April of 2019. Three doors of entry are clearly marked, and three mail slots adorn the side of the building. This building does have a Historic Resource Inventory Form from 1984 but is classified as unranked.⁶⁸ A historic plumbing permit could also be found in relation to the War Code permit and it lists the building as a “1 story old frame dwelling” in need of work.⁶⁹



Figure 8: 1628 SE Ankeny Street. Photo by author.

The single-family home at 1628 SE Ankeny Street converted to a triplex January of 1944 and reverted back to a single-family home at an unknown time. The residence at 1628 SE Ankeny is a Prairie Style from 1906 and in excellent condition. The Bureau of Development Services possesses the

floor plans from 1944 illustrating the conversion of the second story to two units with individual kitchens, closets, and a shared bath. The upstairs units are quite large at 234 square feet and 324 square feet respectively. There is a fourth space on the second floor labeled as a bedroom with a separate entrance disconnected from the two War Code apartments. It is unclear if this bedroom

⁶⁸ Ferriday, "1504 Se Ankeny Street," *Historic Resource Inventory*, Portland: Bureau of Planning, 1984, http://heritagedata.prd.state.or.us/historic/index.cfm?do=v.dsp_siteSummary&resultDisplay=54617.

⁶⁹ Bureau of Buildings, "1504 Se Ankeny Street Report of Plumbing Inspection," Buildings Permit, 1945, Bureau of Development Services.

The single-family residence at 1906 SE Ankeny Street converted to four apartments and two sleeping rooms February of 1943 and is now a triplex. The residence at 1906 SE Ankeny is a Victorian Stick from 1900 and in good condition. The Bureau of Development Services possesses the floor plans from 1943 illustrating the alterations to the first and second floors (See below). The first floor did not change significantly although a few walls were removed or added to create a clear separation between Apartment A and the



Figure 10: 1906 SE Ankeny Street. Photo by author.

communal spaces of the home, including the kitchen, dining room, and front room. The second floor is transformed into three apartments (Apartments B, C, and D) with large closets, a large bedroom with shared closet for the two occupants, and a shared bathroom for all upstairs units. Each apartment is around 120 square feet and the bedroom is 150 square feet. It is unclear when the building transitioned into a triplex. It is not identified as a historic resource.



Figure 11: 1906 SE Ankeny Street. Drawings from Bureau of Development Services.



Figure 12: 2014 SE Ankeny Street. Photo by author.

The single-family residence at 2014 SE Ankeny Street converted to a two-family residence June of 1949 and reverted back to a single-family home at an unknown date. The building is a Queen Anne from 1899 and in excellent condition. The War Code Index notecard at Portland Archives and Records Center states the conversion cost \$300 to complete. There is a Historic Resource Inventory form assigning the residence with a rank of III for

architecture.⁷¹ No other information regarding the site could be located.

The duplex at 2345 SE Ankeny Street added a basement apartment in June of 1943 and remains that way today with the separate address of 2349 SE Ankeny Street creating the triplex. The building is Queen Anne from 1906 and in good condition. There is a Historic Resource Inventory form listing the building as unranked for significance.⁷² No other information regarding the site could be located.



Figure 13: 2345 SE Ankeny Street. Photo by author.



Figure 14: 3087 SE Ankeny Street. Photo by author.

The multi-family residence at 3087 SE Ankeny Street added an additional basement apartment February of 1943. This building as a U-shaped apartment complex in the California Mission style from 1928. It currently has 15 units. It is unclear if the one basement unit of the

complex is the unit created in 1943 or if there was an additional unit no longer used for housing.

⁷¹ Ferriday, "2014 SE Ankeny Street," *Historic Resource Inventory*, Portland: Bureau of Planning, 1984, http://heritagedata.prd.state.or.us/historic/index.cfm?do=v.dsp_siteSummary&resultDisplay=51359.

⁷² Ferriday, "2345 SE Ankeny Street," *Historic Resource Inventory*, Portland: Bureau of Planning, 1984, http://heritagedata.prd.state.or.us/historic/index.cfm?do=v.dsp_siteSummary&resultDisplay=51362.

A woman owned this apartment complex at the time of its conversion. There is a Historic Resource Inventory form assigning the residence with a rank of II for architecture.⁷³ Historic Plumbing permits could be located but no other information could be ascertained.

All three of the sites no longer existing on Ankeny west of 15th Avenue were demolished and replaced by half- to full-block buildings. This represents the creeping development of the inner east side of Portland since the Great Recession. Both of the addresses located on SE Ankeny between 12th and 13th Avenues have been demolished to create large apartment buildings while the third between 14th and 15th is part of a larger religious complex.



Figure 15: 1250 SE Burnside Street. Photo by author.

1223 SE Ankeny was a single-family home that added two basement apartments February of 1943. It appears this block was demolished in 2012 to create a mixed-use building of commercial on the ground floor and senior apartments on the upper five floors.

⁷³ Ferriday, “3087 SE Ankeny Street,” *Historic Resource Inventory*, Portland: Bureau of Planning, 1984, http://heritagedata.prd.state.or.us/historic/index.cfm?do=v.dsp_siteSummary&resultDisplay=53787.

1224-28 SE Ankeny was a duplex that converted to a fourplex April of 1943 and was released in October of 1948. It appears this block was demolished in 2016 to create a new four-story 27-unit apartment building.



Figure 16: 123 SE 13th Avenue. Photo by author.



Figure 17: 1400 SE Ankeny Street. Photo courtesy of Vimeo.

The third site of 1434 SE Ankeny Street was a single-family home converted to three apartments and three sleeping rooms by a female owner. This site is now a large place of worship and community center for Imago Dei in relation to other parts of their campus along SE Ankeny.

CASE STUDY – SE BELMONT

The second street analyzed is SE Belmont Street, a residential and commercial thoroughfare that had a historic streetcar route along a portion of the road and remains a bustling street today. It is important to note that this area is not a part of a historic or conservation

district. Twenty permits for sixteen properties were issued along SE Belmont Street between 17th and 52nd Avenues. Nine of the properties were commercial prior to conversion and seven of the properties residential. These sixteen properties originally contained thirty units of commercial or residential space but through the War Code Housing Program functioned as fifty-four residential units. Of the sixteen converted properties, twelve remain today: seven commercial and five residential.

The single-family residence at 1728 SE Belmont Street converted to a duplex August of 1942 and then a triplex in October of 1942. This building is of the Italianate style from 1870 and



Figure 18: 1728 SE Belmont Street. Photo by author.

is in excellent condition. There is a Historic Resource Inventory form for the site assigning it a rank of I for architecture.⁷⁴ The site is also a Local Landmark. There are Historic Plumbing permits associated with the building.⁷⁵ No other information could be located.

⁷⁴ Ferriday, "1728 SE Belmont Street," *Historic Resource Inventory*, Portland: Bureau of Planning, 1984, http://heritagedata.prd.state.or.us/historic/index.cfm?do=v.dsp_siteSummary&resultDisplay=51439.

⁷⁵ Bureau of Buildings, "1728 SE Belmont St. Report of Plumbing Inspection," Building Permit, 1942, Bureau of Development Services.



Figure 19: 2411 SE Belmont Street. Photo by author.

The store at 2411 SE Belmont Street converted to residence in May of 1943 and reverted back to its previous use as a store at an unknown date. The building is a Streetcar-era Commercial building covered in corrugated metal with a flat roof built in 1934. There are Historic Plumbing permits associated with

the building.⁷⁶ No other information could be located.

The duplex at 2510 SE Belmont Street added an additional unit in January of 1943 and is now a fourplex with the address 2508-2512 SE Belmont Street. The building is of the Italianate Style from 1910 and in good condition. There are Historic Plumbing permits associated with the building.⁷⁷ No other information could be located.

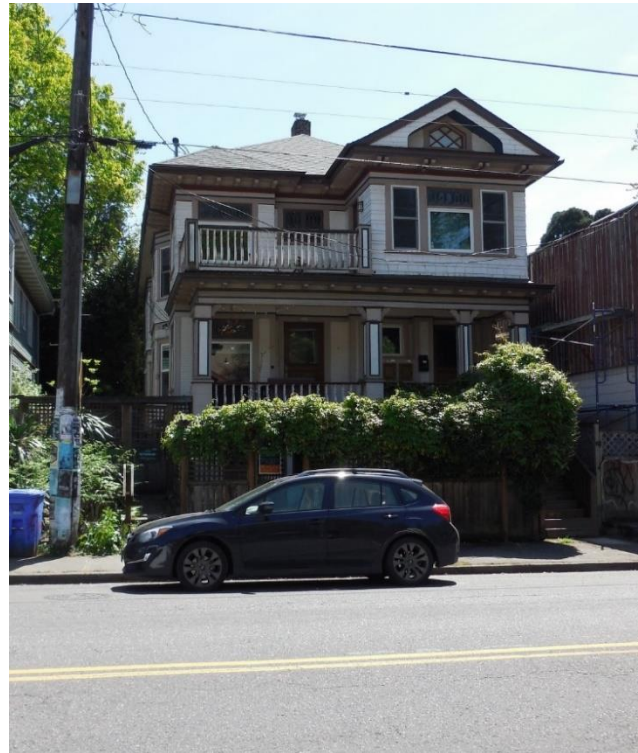

Figure 20: 2508-2512 SE Belmont Street. Photo by author.

⁷⁶ Bureau of Buildings, “2411 SE Belmont St. Report of Plumbing Inspection,” Building Report, various, Bureau of Development Services.

⁷⁷ Bureau of Buildings, “2510 SE Belmont St. Report of Plumbing Inspection,” Building Report, various, Bureau of Development Services.



Figure 21: 2622-2628 SE Belmont Street. Photo by author.

The stores at 2622 SE Belmont Street and 2628 SE Belmont Street each transformed into a residential unit February of 1943 and reverted back to commercial use September of 1947. The building, listed as one address of 2622-2628 SE Belmont Street, is associated with two permit applications

of on different dates during February of 1943 and therefore associated with their two storefronts. The building is Streetcar-Era Commercial dating to 1911 and is in poor condition. This building lost integrity with the removal of the clerestory and storefront windows.

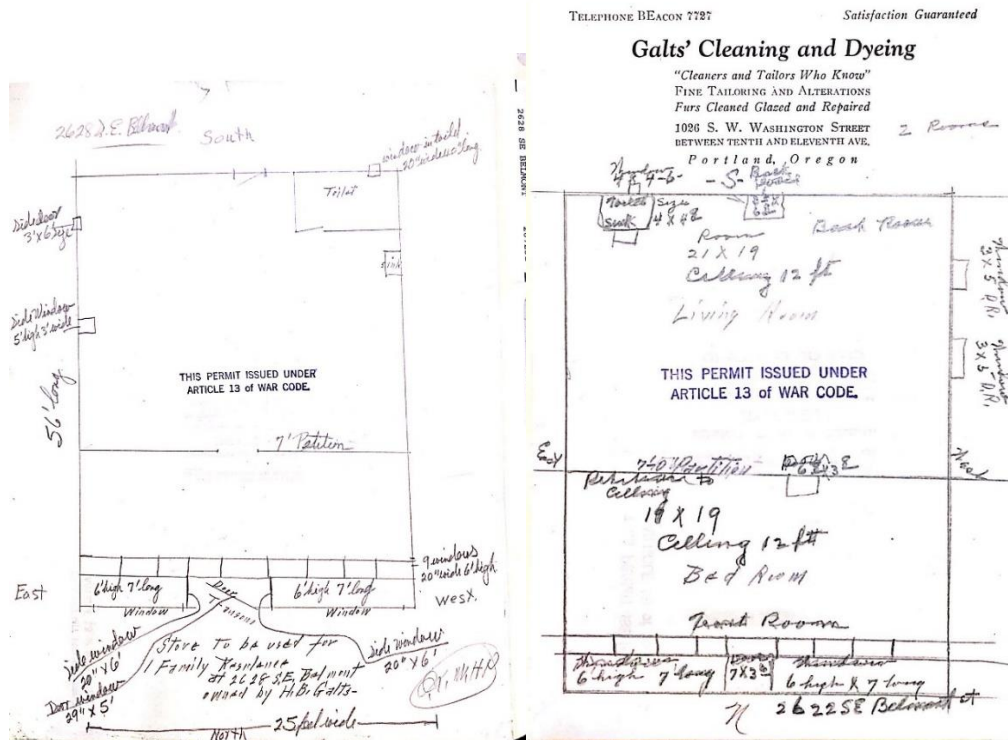

Figure 22: Building Plans for 2628 SE Belmont Street (left) and 2622 SE Belmont Street (right). Located at Bureau of Development Services.

Building plans submitted with the permit application show the lack of formality accepted by those approving the permits. The rendering for 2622 SE Belmont is drawn on a 4"x7" piece of paper with a dry-cleaning business letterhead, likely a notepad of the business used for writing down special instructions but in this case used to illustrate a residence. Building Permits show this building returned to its previous function as a tavern June of 1947 and continues to function as such today.

The mixed-use building at 2904 SE Belmont Street converted from nine units to sixteen units July of 1947 and appears to still be sixteen units with a restaurant below.⁷⁸

The current address is listed as 2900-2908 SE Belmont. The building is Streetcar-Era commercial from 1910 and is in good condition. No other information could be located.



Figure 23: 2900-2908 SE Belmont Street. Photo by author.

⁷⁸ Realtor.com claims the site has 17 units, implying that one unit is the commercial unit encompassing the entire first floor and the second and third floor each still have eight units.



Figure 24: 3127-3129 SE Belmont Street. Photo by author.

The mixed-use building at 3127-3129 SE Belmont Street converted its store at 3129 SE Belmont St. to a residential unit in April of 1944 and reverted back to a store in November of 1948. The building, which is from 1887, has been significantly altered over time and cannot even be assigned a particular style. The lower portion tied to the 3129 address is closer to Streetcar-Era Commercial dominated by glass block windows while the upper portion tied to the 3127 address is Craftsman. The store is currently

vacant but the overall building is in good condition.

The building plans for 3129 SE Belmont are hard to decipher but one can clearly make out a range in the southeast corner of the main room, a sink, and a toilet in the southeast corner of the floor. Building permits show continuous remodels throughout the 1960s and 1980s as the store changed from a residence during the War to a restaurant and then to a broadcasting station.

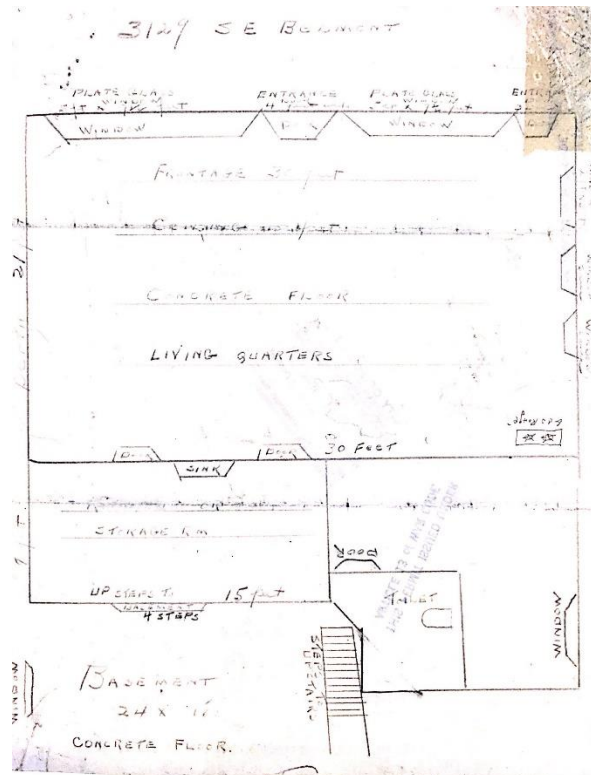

Figure 25: 3129 SE Belmont Street. Located at Bureau of Development Services.



Figure 26: 3138 SE Belmont Street. Photo by author.

The single-family home at 3138 SE Belmont Street converted to a fourplex February of 1944 and is currently a triplex. The building is a Queen Anne from 1895 and in excellent condition. There is a Historic Plumbing permit associated with the property.⁷⁹ No other information could be located.

The store at 3326 SE Belmont Street converted to a residential unit November of 1942 and reverted back to commercial use. The building is Streetcar-Era commercial from 1928 and in excellent condition. No other information could be located.



Figure 27: 3326 SE Belmont Street. Photo by author.

⁷⁹ Bureau of Buildings, “3138 SE Belmont St. Report of Plumbing Inspection,” Building Permit, various, Bureau of Development Services.



Figure 28:3401-3419 SE Belmont Street. Photo by author.

The mixed-use building at 3401-19 SE Belmont Street featured the conversion of two stores. 3409 SE Belmont converted August of 1942 into two residential units. 3415 SE Belmont converted December of 1942 into one residential unit and cost one hundred dollars. The building is a large Streetcar-Era commercial building from

1913 and in good condition. The building has lost some integrity with the removal of the clerestory windows and addition of HVAC units on the street façade. Historic Plumbing permits do exist but no other information could be located.⁸⁰

The single-family residence at 3450 SE Belmont Street converted to five apartments March of 1945 and today has been demolished for a large mixed-use building with the address 915 SE 35th Avenue. No other information about the site could be located.



Figure 29: 915 SE 35th Avenue. Photo by author.

⁸⁰ Bureau of Buildings, “3401-3419 SE Belmont St. Report of Plumbing Inspection,” Building Permit, various, Bureau of Development Services.



Figure 30: 4435-4437 SE Belmont Street. Photo by author.

The mixed-use building located at 4435-37 SE Belmont Street featured the conversion of one store unit at 4437 SE Belmont to residential use April of 1943. All units of 4435-4437 are now used as housing, although it is unclear how many units there are total. The apartment building is in good condition. No other information could be located.

The second story of the garage at 5141 SE Belmont Street was converted September of 1942 and the garage appears to still be in use as housing today. The garage is located at the site of 5133 SE Belmont but permits show that the garage at one point may have had a separate address. Due to the fact that this is an accessory dwelling unit, very little information is known about this



Figure 31: 5133 SE Belmont Street ADU. Photo by author.

site. And since this is a garage located at the rear of the lot, the reconnaissance-level survey also did not provide much information. There are records of a Historic Plumbing permit attached to both the 5141 and 5133 address, verifying that this is indeed the correct site. The Historic

Plumbing permits demonstrate the construction of a garage during May of 1921 and the addition of a second story for a sleeping room to the garage September of 1922.⁸¹ A hastily installed chimney in December of 1922 would continue to plague the property through at least June of 1925 as inspectors continued to press the owner to fix or remove the chimney for safety. Permits do not show whether this issue was ever resolved, and the War Code issued permit provided little information besides the legality of a residence on the second story of the garage. The building appears to be in good condition.



Figure 32: 2003 SE Belmont Street. Photo by author.

The service station at 2003 SE Belmont Street which added a residential unit November of 1943 is still a gas station today. It is unclear if this building is the same building from before the 1940s, although given the style it is highly likely. No information about the site could be located.

⁸¹ Bureau of Buildings, “5133 SE Belmont Street Report of Plumbing Inspection,” Building Permit, various, Bureau of Development Services.



Figure 33: 821 SE 14th Avenue. Photo by author.

The site of a dwelling conversion and trailer at 1335 SE Belmont Fall of 1942 is now the site of the Nature Conservancy and occupies more than a quarter of the block. The War Code permits state that a single-family home converted to 5 apartments and a trailer also could fit on the site. In comparison

to the remainder of the block, this lot is the only one with new development, demonstrating a likely state of disrepair when the Nature Conservancy took over the site in 1979.



Figure 34: 4520 SE Belmont Street (right) and 4500 SE Belmont Street (right). Photos by author.

Two store units transformed to housing units at the neighboring properties of 4500 SE Belmont Street and 4520 SE Belmont Street summer of 1944. Both of these buildings have since been demolished and new Colonial Revival commercial buildings from 1963 and 1972 respectively but in their place.

CASE STUDY ANALYSIS

The case studies of SE Ankeny and SE Belmont are small in comparison to the total number of addresses associated with the War Code Housing Program but do provide some insight into the legacy of the program. Both streets have a high retention rate of buildings (66% remaining along Ankeny and 75% remaining along Belmont) despite no outside force dictating preservation, proving the continued value of older buildings. Among those buildings preserved, many are still used as housing or remain in a subdivided state, demonstrating the continued value of various housing types. Four of the six remaining sites along SE Ankeny are still smaller residential units and five of the twelve remaining sites along SE Belmont are still smaller residential units. As both streets are located in southeast Portland, an area of Portland mostly spared from the large infrastructures projects of the 1960s and 1970s that demolished large swaths of single-family homes, it is unlikely that other areas of Portland may have as high a retention rate. For example, the buildings associated with the War Code Housing Program permits issued in southwest Portland are almost all gone as southwest Portland was involved in a large urban renewal project.

The case study can also show trends of later development. SE Ankeny conformed to the expected pattern: closer-in blocks of single-family homes and small stores were recently demolished to make way for large-scale housing and mixed-use buildings. This is on trend with Portland's desire to increase density near public transit and amenities. On the other hand, newer development along SE Belmont is from the late 1960s and 1970s and further away from the city center. I hypothesize that SE Belmont, a popular commercial street already in the 1940s, was already deemed an area ripe for development in the 1970s. Development within Portland has rarely been stagnant and commercial streets like Belmont continue to evolve each decade.

RELAXING THE BUILDING CODE

ANALYSIS OF EARLY BUILDING CODES

Portland's first building code of 1910 and modifications shortly after in 1918 set the standards for the city in terms of safety. The most attention is paid to the threat of fire as entire cities such as Chicago in 1871 and San Francisco in 1906 (following an earthquake) burned to the ground. The largest fire in Portland's history occurred in August of 1873 when a furniture shop downtown caught fire unexpectedly and burned through the city for roughly twelve hours, destroying over twenty-two blocks.⁸² Standards such as reinforcing masonry buildings or designing buildings to be easily accessible for persons of all abilities were not considerations during early iterations of Portland's building code. Therefore, this analysis of early building codes and War Code modifications focuses predominantly on mitigating fire hazards.

Fire is discussed in almost every Article in both the 1910 and 1918 War Codes in some way. When establishing the various classifications of buildings in "Part II: Buildings and Structures," the rankings start with "absolutely fireproof" and continue down to "semi-fireproof" and all the way to "frame buildings" entirely constructed of wood.⁸³ Each classification or grade of building is assigned limits to occupancy, height restrictions, and materials permitted in construction or alteration.⁸⁴ During this time in Portland, the only permissible materials for a completely fireproof building were "brick, porous or semi-porous terra cotta, or reinforced concrete...or other metal covering," which significantly limited the height of buildings if not using cast-iron or steel.⁸⁵ For public buildings with high occupancy such as a dance hall or

⁸² "Firefighting in Portland Through the Years," *The City of Portland: Fire & Rescue*, <https://www.portlandoregon.gov/fire/article/384861>.

⁸³ Department of Buildings, *The Building Code: City of Portland Ordinance No. 21455*, Revised June 1910, City of Portland: Portland, Oregon. Revised June 1910, 28-29, <https://efiles.portlandoregon.gov/Record/3653986/>.

28-29. Other classes of buildings include "Fireproof buildings, short floor spans," "fireproof buildings, long floor spans," "mill constructed buildings," and "ordinary buildings."

⁸⁴ *Ibid*, 30-52.

⁸⁵ *Ibid*, 99.

moving picture auditorium, an “Exit” sign was required, consisting of a lamp lighted by oil or electricity and emblazoned with the word “Exit” clearly visible.⁸⁶

Fire escapes are discussed at the end of the Building Codes of 1910 and 1918. The requirement of a fire escape is based upon a series of factors including building classification, building height, and square footage.⁸⁷ The example provided is for a Class VII Building, or one that is of timber construction. For Class I, II, and III buildings, or those either absolutely fireproof to semi-fireproof, a fire escape is only necessary in very large buildings, i.e. 3-4 stories with over 25,000 square feet per floor to 15-16 stories with over 5,000 square feet per floor. Only one additional escape needed to be added if increasing square footage by 33% or more.⁸⁸ The preceding requirements indicate minimal attention to the means of egress required for public buildings or private buildings with high occupancy. By 1918, the Building Code increased the need for exterior fire escapes in buildings taller than twelve stories regardless of square footage but decreased the need for an external fire escape in Class VII buildings by changing the requirement to three stories with over 7,500 square feet.⁸⁹

The 1910 and 1918 Building Codes also required the use of shutters, blinds, and doors to stop the spread of fire.⁹⁰ The 1918 Building Code goes into detail on fire doors, shutters, and metal frames for windows instead of wood frames. The particular use of cast-iron shutters in preventing the spread of fire can be attributed to increased attention to fire safety in 1918.⁹¹

⁸⁶ Ibid, 170.

⁸⁷ Ibid, 197.

⁸⁸ Ibid, 197.

⁸⁹ Department of Buildings, *The Building Code: City of Portland Ordinance No. 33911*, Revised 1918, 73.

⁹⁰ Department of Buildings, *The Building Code: City of Portland Ordinance No. 21455*, Revised June, 1910, 202-204.

⁹¹ Department of Buildings, *The Building Code: City of Portland Ordinance No. 33911*, City of Portland: Portland, Oregon, Revised 1918, 71-72, <https://efiles.portlandoregon.gov/Record/2964233/>. Instructions include the use of Kalamein Doors which is a wood and metal fused together to save on cost and the requirement to close shutters and doors in mercantile and manufacturing buildings at the close of each business day as an extra precaution.

Like every major urban center, Portland continued to experience fires both large and small each year. Technological updates in building materials such as gypsum lath board in the 1930s improved safety when used, but no building code update occurred. Documents show a discussion occurring as far back as 1933 between the Building Inspector, Portland's Mayor, and the National Lumber Manufacturer's Association regarding the need to update Portland's building code; however, no changes were made.⁹² Rapid construction of housing projects and the housing of war-industry workers in converted buildings forced a building code update in 1942 through the War Code.

WAR CODE MODIFICATIONS

The building code update is laid out in Article 13 of the 1942 War Code and "relaxed" existing codes to increase available housing for war industry workers. This "relaxation" is truly a misnomer as the new standards were more stringent than the outdated Building Code of 1918 still in effect until June of 1942. Article 13 (see Appendix A) included updates regarding building materials while relaxing the requirements for square footage of units, the allowed number of units in an individual building, and the allowance of garages, trailers, and outbuildings as housing.

Many subsections of Article 13 establish the approved forms of housing. Section 22-1302 establishes the minimum floor area required for the various types of rooms created through the War Code Housing Program. This subsection prevents the overcrowding of small rooms, therefore lowering the life-safety risk to occupants as overcrowding can prevent safe egress. For example, a studio apartment cannot be smaller than 100 square feet for a single individual or 150 square feet for two people; however, if a unit possesses the minimum of 150 square feet already

⁹² "Correspondence of Mr. J. E. Mackie," Building Code, 1932-1940, A2013-001, Portland Archives and Records Center.

established, an additional bed may be added for each 40 square feet of additional space.⁹³ Subsections 22-1315 and 22-1316 detail stipulations for the use of commercial spaces, garages, and trailers as these building types had different compulsory floor areas, proximity to other structures, and access to bathroom facilities.⁹⁴ For example, the location and use of trailers on lots, including the proximity of trailers to each other, installation of metal cans for combustible trash, and the prohibition of gasoline stoves all helped to prevent the spread of a potential fire.⁹⁵ Section 22-1305 codifies the requirements for sanitary conveniences to serve no more than 12 individuals and requires easy accessibility. A lack of proper sanitary conveniences could result in the spread of disease, a risk no one wanted to take.

Other subsections of the Article 13 identify mandatory building materials within War Code Housing units. Section 22-1306 demands the floor of water closets must be covered in a waterproof material or two coats of paint. Section 22-1311 requires corridors in multi-dwelling residences to cover the walls and ceilings with wood lath and plaster or other material equally fire resistant.⁹⁶ This requirement proved difficult for some owners and the Appeals Board rejected many permits for failure to comply with this subsection. Section 22-1315 requires “plastered partitions or gypsum boards attached to wood studs, or partitions having a greater fire resistance” in converted commercial buildings.⁹⁷

Article 13 also dictates administrative processes related to housing. Section 22-1317 relays the cost to obtain a building permit for each type of unit. Sections 22-1318 and 1319 establish the Emergency Housing Board and Appellate Division of the Housing Code

⁹³ Department of Public Safety, “War Code of the City of Portland, Oregon,” March, 1942, Ordinance No. 76947 1942 War Code, 2012-35, Portland Archives and Records Center.

⁹⁴ Ibid.

⁹⁵ Ibid. The War Code also limits the number of trailers on a serving station site to minimize the greater risk of fire.

⁹⁶ Ibid.

⁹⁷ Ibid.

Commission. Section 22-1320 establishes the limited duration of approved housing units to the “present national emergency” and that the building will be returned to its previous state “within six months after the termination of the present wars against the United States and a declaration of peace,” is signed.⁹⁸ In attempting to regulate the Program’s existence, Portland extended the applicable implementation of the War Code Housing Program by linking it to peace agreements. No one could predict the complex state of affairs in Europe and the Pacific at the conclusion of the war as nations looked to avoid the system of reparations from World War I that arguably led to World War II while still demanding some reconciliation measures. It took years for peace treaties to be negotiated. Although not all parties had signed peace treaties, Article 13 was amended May of 1950 to no longer issue permits after June of 1950.⁹⁹

Most importantly, many subsections discuss life-safety for tenants through various requirements. Sections 22-1303, 22-1304, and 22-1307 state necessary light, ventilation, and ceiling requirements for all War Code Housing Program units, something especially important as many rooms were carved out of existing spaces. Windows are required, or at least a skylight or glass panel in a door, in all rooms used for living purposes to provide light and ventilation.¹⁰⁰ Permissible ceiling heights are only allowed to be 10% less than in the previous code for living rooms and bathrooms and within garages and basements at least a minimum of seven feet.¹⁰¹ Cooking appliances are not allowed in a closet. Section 22-1309 prohibits the use of the third story of a frame building as living space such as a bedroom or living room which is stricter than the 1910 and 1918 codes.¹⁰² Article 13 is also the first mention of a “Means of Egress” for

⁹⁸ Ibid.

⁹⁹ Ibid.

¹⁰⁰ Ibid.

¹⁰¹ Ibid.

¹⁰² Ibid, this restriction only applies to multi-person dwelling buildings, not a single-family occupied home.

dwellings more than one story in height and requires at least two exits be available to each dwelling unit. This is a significant increase from the 1910 and 1918 Building Codes that required only two interior stairwells for some buildings.¹⁰³ This is particularly important because it essentially mandates the use of exterior fire escapes in apartments as one exit would be the door and the other the window.

The 1942 Building Code and influx of residents does not appear to have significantly exposed Portland's buildings and its residents to increased risk of fire. Newspaper articles from the *Oregonian* between 1942-1946 do not show an increase in building fires and actually encouraged a discussion about fire prevention amongst families. A search for the words "flame" and "fire" in the years of 1942-1946 of the *Oregonian* only displayed twelve building fires within those four years.¹⁰⁴

REJECTED PERMIT APPLICATIONS

The City rejected some permit applications over the course of the War Code Housing Program. Meeting minutes from the Board of Appeals provides detailed insight into the various reasons for rejection. The Appellate Board met weekly to discuss potential alterations needed to approve a project for construction, often with the Fire Chief in attendance. The following three examples provide a glimpse into the process and dilemmas faced by board members.

The owners of 2131 NW Glisan desired to convert their fourplex into eight apartment units in July of 1943. The list of problems cited in the appeal is quite lengthy with seven deficiencies, including inadequate area for each unit, inadequate side yards, lack of ventilation and light, and lack of egress from units. The meeting minutes candidly describe the

¹⁰³ Ibid.

¹⁰⁴ Various *Oregonian* articles, search conducted on November 28, 2018 at NewsBank inc. <https://proxy.multcolib.org:2489/apps/news/browse-pub?p=AMNEWS&t=pubname%3A11A73E5827618330%21Oregonian&action=browse>.

conversations between board members and building owners, including a declaration that, “if this was not an emergency he (Oscar Wayman, Chairman of the Appellate Division of the Housing Code Commission) feels sure that the Division would not consider this case at all,” due to the plethora of problems.¹⁰⁵ The case was then reheard in August of 1943 and provisionally approved as a conversion to seven apartment units. It was then brought back to the appeals board in November of 1943 at the request of the owners to return to a plan of eight apartment units. The appeal was granted with the provision that the exterior doors be made to swing outward ensuring a better means of egress. Previous issues related to the size of units were dropped due to the otherwise sound nature of the building and the Board’s desire to approve additional housing.¹⁰⁶

Another rejected permit was for the conversion of a hospital at 616 NW 18th Avenue into twenty apartments in September of 1943. Although all building code issues with the application were resolved, the permit was still denied based on the premise that hospital beds were also needed at the time. The discussion among board members illustrates some of the challenges facing the City at the time. One commissioner claims it would be “foolish” to convert a hospital to housing and it is the “responsibility” of the Commission to think of the whole city.¹⁰⁷

Another commissioner counters back that it is not the Commission’s “business” to determine whether another use is of higher need but to simply determine whether the permit complies with

¹⁰⁵ Ruth Hannaford, “Appellate Division Minutes of Meeting July 8, 1943,” *Housing Code Commission*, July 8, 1943, Bureau of Development Services – Plan Review – Appeals – Board of Appeal, 2201-01, Box 7, Buildings Administrative Appeals, 7-1-43 to 9-3-43, Portland Archives and Records Center, 3.

¹⁰⁶ Delta C. Reed, “Appellate Division Minutes of Meeting November 10, 1943,” *Housing Code Commission*, November 10, 1943, Bureau of Development Services – Plan Review – Appeals – Board of Appeal, 2201-01, Box 8, Buildings Administrative Appeals, 11-1-43 to 1-20-44, Portland Archives and Records Center, 2-3.

¹⁰⁷ Hannaford, “Appellate Division Minutes of Meeting September 30, 1943,” *Housing Code Commission*, September 30, 1943, Bureau of Development Services – Plan Review – Appeals – Board of Appeal, 2201-01, Box 7, Buildings Administrative Appeals, 9-4-43 to 10-28-43, Portland Archives and Records Center, 6-7.

code.¹⁰⁸ This appellate process was not distant from the situation like many of the National Housing Agency employees in Washington, DC urging more housing; they were Portland residents striving to do what they thought best for their city and its residents.

The use of a restaurant building as three apartments and seven basement sleeping rooms was rejected in April of 1942 prior to the existence of the War Code Housing Program. The location of the building along NW St. Helens Road is important as it was extremely close to the West Oregon Lumber Company, and executives within the company purchased the site earlier in 1942 with the express intent of using it as housing. A letter from the Personnel Director of West Oregon Lumber Company was read at the appellate hearing as further evidence justifying the need of this housing complex.¹⁰⁹ In the end the permit was denied due to fire concerns, as the ceilings, floors, and walls did not meet the requirement for lath and plaster, nor was the yard adequately sized for means of egress.¹¹⁰ It is not clear if the owners applied (and were again rejected) for a permit after the creation of the War Code Housing Program and relaxation of building code standards, but no permit was ever issued for the site.

In conclusion, Article 13 of the War Code of 1942 was not a significant relaxation of the building code. The building codes of 1910 and 1918 were outdated and did not reflect recent advances in building materials. This temporary measure was only intended to last through the war years and permit the needed construction to house war-industry workers until a more formal code could be adopted later.

¹⁰⁸ Ibid, 6-7.

¹⁰⁹ Hannaford, "Appellate Division Minutes of Meeting April 23, 1942," *Housing Code Commission*, April 23, 1942, Bureau of Development Services – Plan Review – Appeals – Board of Appeal, 2201-01, Box 6, Buildings Administrative Appeals, 3-5-42 to 6-18-42, Portland Archives and Records Center, 7.

¹¹⁰ Ibid, 7-8.

LOOKING TO THE FUTURE

POTENTIAL BUILDING CODE MODIFICATIONS

Current Building Code and Fire Code Standards are much more complex than earlier twentieth century editions. The Building Codes of 1910, 1918, and 1942 are all less than two hundred pages while today's code is several thousand pages. This is a result of both increased options, such as building materials, and of new requirements added to the code. New safety standards like reinforcing masonry buildings and equity measures like the Americans with Disabilities Act of 1990 complicate the reuse of older existing buildings by requiring compliance with standards nonexistent and unforeseen at the time of the building's construction. In order to further the goals of preservation, density, and affordable housing, Portland needs to reexamine its Building and Fire Code for potential exemptions applicable to older existing structures.

The City of Portland's Fire Code ratified in 2016 follows the International Fire Code Standards and is listed as Portland's Building Code regarding Title 31: Fire Regulation. The Fire Code is a lengthy 67 chapters covering everything from dry cleaning centers and fruit and crop ripening to liquefied petroleum gases. For the purposes of this study, the research focus is on Chapter 3: General Requirements; Chapter 6: Building Services and Systems; Chapter 7: Fire and Smoke Protection Features; Chapter 9: Fire Protection Systems, Chapter 10: Means of Egress; and Chapter 11: Fire and Life Safety Requirements for Existing Buildings. Chapter 3 is an example of common-sense standards now required to be placed in writing. General Requirements include the prohibition of large open flames and smoking near highly combustible materials, storage of goods, and intentionally creating hazards for firefighters.¹¹¹ Chapter 6

¹¹¹ City of Portland, Oregon, "2016 Portland's Fire Code Ordinance No. 187748" Adopted in *Portland City Code Title 31 – Fire Regulations*, Effective Date: June 17, 2016, <https://codes.iccsafe.org/content/chapter/6400/>, 51-57.

discusses systems usually found in commercial buildings, such as hood vents and elevators, while also detailing requirements for battery and electrical failure.¹¹² Chapter 7 lists the requirements for construction to be fire-resistant.¹¹³ Chapter 9 details fire protections systems required in new construction, such as automatic sprinklers regulated by number of units and square footage, standpipe systems, portable fire extinguishers, fire alarm detection systems, and individual smoke alarms.¹¹⁴ Chapter 10 highlights the various means of egress required for all buildings except detached single-family homes or townhouses less than three stores above grade plane.¹¹⁵ Notable updates include exit ramps compliant with ADA standards, grandstands and bleachers, and lighting. Chapter 11 discusses necessary updates to existing buildings to fulfill fire and life safety requirements such as means of egress, sprinkler systems, and smoke alarms.¹¹⁶ It is important to note that there are special exemptions for historic buildings under Section R119: Historic Buildings of the Oregon Residential Specialty Code from 2017. It states:

repairs, alterations and additions necessary for the preservation, restoration, rehabilitation or continued use of an historical building may be made without conforming to all the requirements of this code when authorized by the building official, provided: 1. The building has been officially designated an historic building; 2. Unsafe conditions are corrected; 3. The restored building will be no more hazardous based on life, fire safety and sanitation than the existing building; 4. The building official seeks the advice of the State of Oregon Historic Preservation Office.¹¹⁷

¹¹² Ibid, 75-88.

¹¹³ Ibid, 89-95.

¹¹⁴ Ibid, 101-142.

¹¹⁵ Ibid, 143.

¹¹⁶ Ibid, 187-198.

¹¹⁷ Building Code Divisions State of Oregon, *Oregon Residential Specialty Code*, Authorized September 2017, Accessed on November 28, 2018, <https://codes.iccsafe.org/content/chapter/10131/>, 12.

This does allow for the reuse of historical buildings without complying with all requirements listed in Portland's Fire Code, but with a few caveats. The current system for designation as a historic resource in Oregon is broken as it requires owner consent and is directly tied to the National Register of Historic Places. The National Register is generally an honorific designation; in Oregon, it is connected to land use. Future legislation may modify Portland's system for local historic designation to be more easily obtained, as well as require design and demolition review to the resource. The exemption is reliant upon approval by a building official, so it may not gain approval depending on the interpretation of said official. It would be best to codify a few exemptions for all historic resources and existing buildings to prevent wasting unnecessary time reviewing similar permit applications or redesign efforts doomed to fail.

Portland's current fire code discourages the conversion of single-family homes or duplexes to multi-family dwelling units because of fire sprinkler requirements. Current code requires a NFPA 13R fire sprinkler system for any residential building housing more than two families and four stories or less.¹¹⁸ The NFPA 13R fire sprinkler system requires a separate piping system that supports a minimum of ten minutes of water supply.¹¹⁹ This poses a huge financial challenge to developers of existing sites. It also requires garages to contain a sprinkler. In comparison, the less stringent NFPA 13D fire sprinkler system currently permitted in one and two family dwellings does not require a separate sprinkler system or a garage sprinkler and still provides seven minutes of water supply to allow for safe egress.¹²⁰ The NFPA 13D fire sprinkler

¹¹⁸ "2018 International Building Code Chapter 9: Fire Protection and Life Safety Systems, Section 903," *International Code Council*, 2nd edition, <https://codes.iccsafe.org/content/document/1350/14304834>.

¹¹⁹ Jeffrey M. Shapiro, "Residential Sprinklers – Issues and Answers," International Residential Code Fire Sprinkler Coalition, http://www.ircfiresprinkler.org/docs/Residential_Sprinklers_Handout.pdf, 7.

¹²⁰ Shapiro, "Residential Sprinklers," 7.

system is less likely to protect the home from damage. Allowing for NFPA 13D fire sprinkler systems in residences with up to four units would further encourage internal conversions.

Portland's requirement of commercial-grade fire alarms in residential buildings with more than two units also stymies the use of internal conversions to create density. A commercial-grade fire alarm requires an interconnected alarm system emitting both visual and auditory alarms.¹²¹ The alarm can sense both heat and smoke and the central control panel will communicate the location of the fire to the Fire Department. This very high-tech system is clearly necessary for large buildings with a high number of occupants but is arguably not necessary for dwellings with four or fewer units. Residential-grade fire alarms will still notify occupants of a fire and these buildings would likely be small enough to not cause confusion from the Fire Department as to the location of the fire.

Another inhibitor to internal conversions is the requirement of a commercial-grade elevator in multi-family dwellings with more than four units.¹²² In parts of the country and the world, an elevator is not even a requirement in residential buildings, let alone a commercial-grade elevator. Commercial-grade elevators are more expensive, require more area, and require maintenance more regularly. Commercial-grade elevators do provide accessibility for wheelchairs and have a higher weight limit than residential elevators. While one should not advocate for a multitude of buildings limiting accessibility to the upper floors, it is not unreasonable for a small, two- or three-story multi-family building to have only a residential-grade elevator only.

¹²¹ "2018 International Building Code Chapter 9."

¹²² "2018 International Building Code Chapter 10: Means of Egress, Section 1009: Accessible Means of Egress," *International Code Council*, 2nd edition, <https://codes.iccsafe.org/content/document/1350/14304834>.

This list of suggestions is certainly not all inclusive but is a starting point for reexamining building and fire code standards for historic resources and small multi-family dwellings. If Portland wishes to densify without demolition, such allowances will need to be made.

POLICY AMENDMENTS

CURRENT ZONING

Portland’s current zoning code is not serving the growing city well. “Current zoning in nearly half of the city’s land area limits development to a single house,” on a large lot.¹²³ In fact, no area between the Willamette River and I-205 is zoned for High Density Residential despite the east portion of Portland containing much developable land close to amenities. In order to fix these challenges prohibiting densification, city planners are currently considering four proposals in various stages of development each aiming to address one portion of the larger issue.

BETTER HOUSING BY DESIGN

Better Housing by Design is an update to Portland’s zoning code that revises development and design standards for multi-dwelling residential zones outside the Central City. The goals of this project are to increase affordability of households, design for people of all ages and abilities, create open space and green elements, keep context and building characteristics in mind, and create street and pedestrian connections in alignment with the 2035 Comprehensive Plan.¹²⁴ The zoning code changes proposed by Better Housing by Design only apply in a few specified neighborhoods and major transit corridors, such as the Alphabet District and SE Powell Boulevard. These areas are targeted because of the existing infrastructure such as public transit,

¹²³ Bureau of Planning and Sustainability, “Residential Infill Project Volume 1: Staff Report and Map Amendments—Revised Proposed Draft,” Portland: City of Portland, February, 2019, 13, <https://www.portlandoregon.gov/bps/article/711691>.

¹²⁴ Bureau of Planning and Sustainability, “Better Housing by Design Volume 1: Staff Report – Revised Proposed Draft,” Portland: City of Portland, March, 2019, 1, <https://www.portlandoregon.gov/BPS/article/727611>.

schools, grocery stores, and amenities. It is projected that more than 23,000 new housing units will be created in multi-dwelling zones outside the Central City by 2035.¹²⁵

Better Housing by Design promotes creating four new multi-dwelling residential zones, based not upon number of units but upon building scale.¹²⁶ The zones are designed to create a buffer between existing single-family zoned areas and newer high-density areas through gradually increasing floor area ratios (FAR).¹²⁷ RM1 is a low-scale transitional zone with an FAR of 1 to 1; RM2 is a medium-scale zone allowing up to four stories with an FAR of 1.5 to 1; RM3 is high density zone with an FAR of 2 to 1; and RM4 is a high density zone with an FAR of 4 to 1.¹²⁸ These new zones would include specifications about building design, accessibility, green space, and connectivity to the surrounding areas. Bonus FAR may be allowed for affordable units or if transferring FAR from a historic resource.¹²⁹

Better Housing by Design is a crucial step in the larger picture, updating multi-dwelling zones for new construction; however, it does not address conversion of existing buildings into multi-dwelling units. It does promote the transfer of FAR from Historic Resources to new development, therefore offering a financial incentive to historic resources, but it is a onetime only deal.

RESIDENTIAL INFILL PROJECT

The Residential Infill Project (RIP) will alter zoning code by increasing development options within single-family neighborhoods and aims to grow the supply of available housing units through infill. The three proposed amendments reduce the scale of houses, create more

¹²⁵ Ibid, 2.

¹²⁶ Ibid, 18.

¹²⁷ Ibid, 18.

¹²⁸ Ibid, 18.

¹²⁹ Ibid, 19.

housing options, and allow for further development on narrow lots.¹³⁰ These proposals are in tandem with the goals of density and preservation but are mostly designed to apply to new construction with little incentives for preservation.

The first amendment is to reduce the scale of newly constructed houses. It is a reactionary measure to prevent the demolition of small homes and replace them with much larger buildings disproportionate to the surrounding buildings. The proposal changes the allowed size of a building to be based on floor area ratio, measures the height of the building from the lowest grade, increases the setback from ten to fifteen feet, and slightly alters allowed building design.¹³¹ Although this is an attempt to reduce scale, the lack of further discussion regarding building design will allow incompatible large development to continue. For example, there is no mention of the roof shape or slope. Since a certain height of the building is required, this proposal would allow for the construction of large block homes with flat roofs to maximize FAR.

The second amendment looks to create more housing opportunities through an overlay zone, increasing density through infill. There are four proposed structures allowable within the overlay zone, including two different models of homes with ADUs, a duplex, and a triplex on a corner lot. This overlay zone would only apply to residential properties within the core of the city, close to public transit, and close to amenities.¹³² An additional bonus of 0.1 FAR would be allowed for existing structures looking to increase density through ADUs, although the proposal explicitly discourages internal conversions.¹³³ An entire page of the Discussion Draft details the “uniquely challenging and costly” nature of internal conversions while explaining that structures

¹³⁰ Bureau of Planning and Sustainability, “Residential Infill Project Volume 1: Staff Report and Map Amendments – Discussion Draft,” Portland: City of Portland, October, 2017, 10, <https://www.portlandoregon.gov/BPS/article/657688>.

¹³¹ Ibid, 11-17.

¹³² Ibid, 20.

¹³³ Ibid, 25.

“may require extensive work to upgrade the construction to meet current building code requirements,” and should only be undertaken by those with “specialized knowledge.”¹³⁴ The page does list the exceptions to code requirements and flexibility of a few provisions, but overall conveys that RIP believes infill can only be achieved through new construction.

The third and final amendment is to create more housing through further development on already-developed lots. The draft proposes a small FAR bonus of 0.1 for affordable housing, promotes the implementation of cottage cluster development to build multiple houses on one site, eliminate garage requirements, and rezone narrow lots to permit more development between and behind existing homes.¹³⁵ All of these amendments state they promote retaining existing structures on lots but do not propose ways to do so.

RIP began as a decent piece of legislation that was then transformed into an amendment lacking design and promoting the very thing it aims to prevent: demolition. RIP received bad press coverage in local newspapers and is not supported by many groups that initially championed the amendment in 2015.¹³⁶ BDS estimates the program would only result in about 85 projects each year, a small number in comparison to the stated need of 123,000 units by 2035.¹³⁷

¹³⁴ Ibid, 24.

¹³⁵ Ibid, 23-37.

¹³⁶ Bureau of Planning and Sustainability, “Residential Infill Project (RIP) keeps rippin’ along,” Portland: City of Portland, <https://www.portlandoregon.gov/bps/article/693065>. This webpage contains links to a few articles with press coverage about RIP. A quick google search will result in many more beyond these four that negatively cover the proposal.

¹³⁷ Rachel Monahan, “Here’s Why a Plan to Ease the Housing Crisis is Making Portland Homeowners Flip their Lids,” *Willamette Week*, May 23, 2018, <https://www.wweek.com/news/city/2018/05/23/heres-why-a-plan-to-ease-the-housing-crisis-is-making-portland-homeowners-flip-their-lids/>.

Bureau of Planning and Sustainability, “Residential Infill Project Summary – Revised Proposed Draft,” Portland: City of Portland, February, 2019, 1, <https://www.portlandoregon.gov/BPS/article/711667>.

DESIGN OVERLAY ZONE AMENDMENT

The Design Overlay Zone Amendment (DOZA) updates the existing zoning code for design review within high-density areas. The goal of DOZA is to “ensure quality, people oriented development in our most populated, growing and vibrant places” in alignment with the 2035 Comprehensive Plan and Climate Action Plan.¹³⁸ DOZA updates the locations where the design overlay applies, revises the process for reviewing projects into two clear tracts, establishes clear standards and guidelines for evaluating projects, and clarifies administrative rules.¹³⁹

Design overlay applies to centers of civic life, most often mixed-use and multi-dwelling zones, within Portland. Projections of Portland’s population estimate a growth of 123,000 households by 2035 with 61% of the projected necessary new housing units likely falling within the proposed design overlay zone.¹⁴⁰ It is critical that this increase in dwelling units be done thoughtfully and in relation to the existing fabric of the city. Buildings out of context and out of character with their surrounding environment stand out and create an undesirable streetscape, potentially turning a profitable location into an undesirable one. The design overlay focuses on pattern areas such as Central City and Gateway, town and neighborhood centers, civic and neighborhood corridors, and transit stations.¹⁴¹ These updates allow the city to be growth-

¹³⁸ Bureau of Planning and Sustainability, “DOZA Discussion Draft Highlights,” Portland: City of Portland, March, 2019, 1, <https://www.portlandoregon.gov/bps/article/725840>.

¹³⁹ Ibid, 1-7.

¹⁴⁰ Bureau of Planning and Sustainability, “Design Overlay Zone Amendments Volume 1: Staff Report - Discussion Draft,” Portland: City of Portland, February, 2019, 4, <https://www.portlandoregon.gov/bps/article/712895>.

¹⁴¹ Bureau of Planning and Sustainability, “Design Overlay Zone Amendments Volume 3: Citywide Design Guidelines - Discussion Draft,” Portland, City of Portland, February, 2019, 13, <https://www.portlandoregon.gov/bps/article/712911>.

oriented and forward-thinking in planning efforts while incorporating the community into the design process.¹⁴²

The Design Commission identified three tenets to guide future design: context, public realm, and quality.¹⁴³ These tenets shape how the imprecise guidelines established by city planners can be translated to enforceable design standards such as site planning, building massing, street frontage, and façade for enforcement by reviewers.¹⁴⁴ In order to gain approval of either an alteration or a new development project, there are certain required standards plus a host of other optional standards. One can pick and choose from the “menu” of optional standards to reach the necessary number of “points,” or standards met, and thus gain approval of the project. Required standards are design characteristics critical to achieving a people-oriented center and include items like main entrance location, roof pitch, weather protection, and building materials.¹⁴⁵ Optional standards include items like bird-glazing windows, pedestrian roll-up door, murals, Eco roof, and large common outdoor area.¹⁴⁶ Often these optional standards provide a greater benefit to the public and the environment but can be more difficult to achieve due to financial costs, which is why there is a list of over thirty options from which developers may choose.

DOZA recognizes the value of older buildings but does not provide clear incentives for preserving them. The current language of DOZA addresses preserving part of a structure as an alteration or addition and therefore lowering the level of design oversight, accepting fewer

¹⁴² Bureau of Planning and Sustainability, “Design Overlay Zone Amendments Volume 1: Staff Report - Discussion Draft,” 19, <https://www.portlandoregon.gov/bps/article/712895>.

¹⁴³ Ibid, 32.

¹⁴⁴ Ibid, 34.

¹⁴⁵ Bureau of Planning and Sustainability, “Design Overlay Zone Amendments Volume 2: Code Amendments - Discussion,” Portland: City of Portland, February, 2019, 24-49, <https://www.portlandoregon.gov/bps/article/712910>.

¹⁴⁶ Ibid, 24-49.

standards than new construction, and allowing a greater flexibility in materials to incorporate the existing materials.¹⁴⁷ Three of the optional standards on the “menu” to fulfill design requirements are related to preserving buildings and facades but designers may choose to reach their necessary point total in other, often less expensive ways.¹⁴⁸ The first preservation-related design standard is the preservation of more than 50 percent of the existing façade of a certain sized building, resulting in three points.¹⁴⁹ The second is the vertical extension of existing building columns on an alteration or addition, continuing the vertical pattern and helping blend the new with the old.¹⁵⁰ This is worth only one point. The last is placement of a plaque on buildings more than fifty years old and is worth one point.¹⁵¹ As one can see from the examples above, optional standards involving preservation vary widely in cost of implementation and point yield.

DOZA is a crucial update among many. The implementation of smart design in our most heavily trafficked areas and in our pinpointed areas of growth will create friendly, walkable pockets within the larger city of Portland. The amendment falls short, though, in its incorporation of existing resources to alterations and new development. The draft minimizes preservation incentives and appears to promote demolition and new construction to achieve 2035 Comprehensive Goals. The design overlay certainly does not apply to the entire city but does guide design policies in often historical areas such as the Central City and transit corridors established by the electric streetcars in the early twentieth century.

¹⁴⁷ Bureau of Planning and Sustainability, “Design Overlay Zone Amendments Volume 1: Staff Report - Discussion Draft,” 36, <https://www.portlandoregon.gov/bps/article/712895>.

¹⁴⁸ Ibid, 36.

¹⁴⁹ Bureau of Planning and Sustainability, “Design Overlay Zone Amendments Volume 2: Code Amendments - Discussion,” 33, <https://www.portlandoregon.gov/bps/article/712910>.

¹⁵⁰ Ibid, 35.

¹⁵¹ Ibid, 41.

HISTORIC RESOURCES CODE PROJECT

The Historic Resources Code Project (HRCP) aims to update aspects related to historic resources in Portland’s zoning code including inventorying and designating resources, the protections placed on designated resources, incentives for preservation, and administrative updates. The city’s historic resources code has not been comprehensively evaluated since 1995. Certain updates in the HRCP are an integral piece of the dense and affordable housing discussion through three incentives located in Chapter 33.445.710 C: Incentives.

HRCP allows the transfer of density and floor area ratio (FAR) from historic resources to other buildings. Many older buildings and historic resources are not maximizing the full potential of their FAR and therefore are attractive to developers. This incentive allows the transfer of FAR to another site in multi-dwelling zones, commercial/mixed use zones, employment zones, and the Central City.¹⁵² This means that a historic resource could sell its additional density to another property nearby. Transferring FAR to other sites protects the existing historic resource from demolition, provides a large, one-time revenue stream to the historic resource, and allows the density to get used at a different site possibly more compatible to larger developments.

HRCP establishes no maximum limit on the number of dwelling units on the site of a Landmark or within a District zoned residentially as long as the historic resource is not demolished to do so.¹⁵³ By allowing Landmarks and Districts to be developed rather than be demolished, owners can maximize the resources potential while preserving the historic fabric. Not all older buildings are small or located on small lots; many are quite large with the potential

¹⁵² Bureau of Planning and Sustainability, “Historic Resources Code Project – Discussion Draft,” Portland: City of Portland, January, 2019, 161, <https://www.portlandoregon.gov/BPS/article/709674>.

¹⁵³ Ibid, 161.

for internal conversions and with large backyards able to accommodate one or more accessory dwelling units. There is no limit on the housing types allowed, implying that dwelling units could be created through internal conversions, alterations, additions, or detached structures.¹⁵⁴

HRCP promotes adaptive reuse through new extensive uses permitted in various zones throughout the city. Permitted uses range from services like daycare and retail space to office, manufacturing, production, and major event entertainment.¹⁵⁵ Not all uses are allowed in every zone, as one would not want to encourage a major event space in a residential neighborhood, but overall the code encourages utilizing existing structures for new functions.

Although the stated goals of HRCP are not explicitly density or affordable housing but rather the continued preservation of historic resources, it is still a necessary component of the discussion and most closely related to the relaxations of building code under Article 13 of the War Code. HRCP incentivizes creatively increasing the number of dwelling units on a site and permits a structure to change uses, which were both critical components of War Code Housing Program. The case studies of SE Ankeny and SE Belmont illustrate that many of the remaining War Code Housing Program structures are already designated as historic resources or are eligible to be designated as historic resources. The HRCP would, in part, readopt policies that made these buildings so useful in the 1940s and make them more valuable today.

¹⁵⁴ Ibid, 161.

¹⁵⁵ Ibid, 163.

CONCLUSIONS

Portland's use of internal conversions, accessory dwelling units, and trailers provided immediate housing during a national emergency. The relaxation of building code allowed for smaller traditional housing forms and creative new housing forms. The code thoughtfully mandated the use of more recent building materials which increased the safety of occupants. Densification occurred close to public transit and existing amenities. The creation of more units occurred without the demolition of existing buildings and required fewer raw materials than new construction. Historic buildings are often defining features along streets and in neighborhoods, and this program promoted the preservation of such buildings and allowed for additional uses based on current need. And although created approximately seventy-five years ago, if it were to exist today, the War Code Housing Program would adhere to many of the goals outlined in Portland's 2035 Comprehensive Plan. City officials should look to such a historical example before making decisions about preservation and densification.

This terminal project scratches the surface of potential research about these buildings. Due to financial and time constraints, a thorough analysis of each site issued a permit could not be conducted. The case studies along SE Ankeny and SE Belmont show that many of these buildings still exist today and in their converted housing state. A complete examination of each site's history and digitization of records located at BDS should occur. Remaining converted sites should be included on an updated Historic Resource Inventory of Portland and protected by design and demolition review. This dataset provides homeowners, residents, city officials, and future researchers more information about each property than exists today. This dataset can be accessed online at the following website: pdxwarcodehousing.wordpress.com. The website will

be updated periodically with further information, and users of the data are encouraged to provide information they locate as well.

While Portland is not in a heightened wartime state, the city is facing an ongoing housing shortage that officials are struggling to address. Current policy allows the market to control nearly all aspects of new development, and thus new construction is often McMansions and luxury apartments likely to have the highest rate of return. Areas zoned for more modest multi-family dwelling units are outside the central city and further away from critical infrastructure. Many proposals are on the table to address these issues, but it is unclear when these proposals will be adopted, if they are adopted at all. A multi-pronged approach will most effectively address the housing issue by modifying the zoning code, historic resources code, building code, and fire code.

Portland could meet the current intense need for additional housing through internal conversions and accessory dwelling units. The War Code Housing Program created more than 6,000 housing units, and that during a time of rationing construction materials. In 2016, the Bureau of Planning and Sustainability commissioned a report to ascertain the viability of internal conversions.¹⁵⁶ The report discusses many of the same topics as this terminal project, including fire-sprinkler suppression systems and accessibility challenges.¹⁵⁷ The study was supposed to further the Residential Infill Project goals but instead got drowned out by new construction. The city should return to this report and conduct more before condoning the demolition of existing buildings in the name of densification. The building forms created through internal conversions (duplex, triplex, fourplex) are already proposed in zoning code updates for new construction.

¹⁵⁶ Deca Architecture, Inc., “Residential Infill Project: Internal Conversion Report,” October 17, 2016, Bureau of Planning and Sustainability, <https://restoreoregon.org/wp-content/uploads/2016/10/Internal-Conversion-Report.pdf>.

¹⁵⁷ Ibid, 2.

The reuse of existing buildings and preservation of historic resources are not inherently at odds with affordable housing and density. The War Code Housing Program was a successful marriage of the two in 1940s Portland. Surely a similar solution can be found today, and there already is a guide for officials to follow. As then Commissioner Bill Bowes asked Portland residents in 1942, “What are you doing, Mr. and Mrs. Portland, about the extra room or family facility you have in your home...” today’s City Council could ask Portland residents whether they would like additional income through tenants in their home or backyard.¹⁵⁸ A similar program could spur the development Portland needs while preserving Portland’s unique historic fabric.

¹⁵⁸ William A. Bowes, “To the Public,” 1942, Commissioner Bowes, William Subject Files, A1020-0405-01, Subject: Housing, 1942, Portland Archives and Records Center.

APPENDIX A: Article 13 of the 1942 War Code of the City of Portland

Article 13. Relaxing in certain particulars the housing and other codes and ordinances.

Section 22-1301. SCOPE OF ARTICLE. It is hereby determined that the application of the provisions hereof will be more in the interest of public safety, health and welfare than full compliance with the provisions of the zoning ordinance and the housing, building and other codes, therefore the provisions hereof wherever applicable shall supersede the provisions of any and all codes and ordinances of the city of Portland insofar as the provisions hereof apply, and during the time mentioned in section 22-1320 hereof the use or alteration of buildings and dwellings and the construction of new buildings designed to be used as apartments or housekeeping rooms or as single family dwellings may be in accordance with the regulations of the following sections, and the regulations of existing housing, building and other codes and ordinances if in conflict with the regulations of this article shall not apply to property which shall have been brought under the provisions hereof. In other particulars the buildings brought under the provisions of this article shall comply with the regulations of the housing, building and other codes and ordinances and nothing contained in this article shall be deemed to allow any person to construct, maintain or repair any premises without obtaining permits for such work as provided in the appropriate codes.

Section 22-1302. MINIMUM FLOOR AREAS. For buildings covered by this ordinance the minimum floor areas shall be as follows:

For a one-room apartment or housekeeping room, one hundred (100) square feet if for one person occupancy; one hundred fifty (150) square feet if for not more than two (2) persons.

For a kitchen, fifty (50) square feet.

For a bedroom in an apartment or family unit having two or more rooms, eighty (80) square feet.

It is provided that any apartment or housekeeping room unit having more than one room shall have one room with floor area of at least one hundred (100) square feet.

It is provided that in a one-room apartment or housekeeping room having less than one hundred fifty (150) square feet floor area, there shall be not more than one single bed.

In a one-room apartment or housekeeping room having one hundred fifty (150) square feet of floor area, there shall be not more than two (2) single beds or equivalent.

For each unit of floor area of forty (40) square feet in excess of one hundred fifty (150) square feet, a single bed may be added.

22-1301 to 22-1302

For an apartment or housekeeping room unit or family unit having more than one room, the number of beds shall be regulated the same as for a one-room apartment or housekeeping room, except the aggregate floor area of the rooms shall be used, not including the area of corridors and hallways.

It is further provided that no corridor or hallway shall be used for sleeping purposes.

It is to be understood that a single bed shall not exceed forty-two (42) inches in width and that a bed exceeding forty-two (42) inches in width shall be considered a double bed.

In determining the number of beds permitted, it shall be considered that two single beds equal one double bed.

Section 22-1303. LIGHT AND VENTILATION. All rooms used for living purposes shall have windows as required by the housing code but a tolerance not exceeding ten (10%) per cent will be allowed.

Windows used for the lighting and ventilating of living rooms and toilet rooms, if not opening directly on a street, yard or court as required by the housing code, shall not be considered as providing required window area unless such window opens directly to the outer air and is at least five (5) feet away from any wall of any building or fence.

A door opening to the outside having glass panels may have the glass area counted as window area provided that the acceptable glass area of the door shall not exceed one-third ($1/3$) of the minimum required window area.

The area of a skylight may be counted as window area if ventilation is adequately provided for.

Section 22-1304. CEILING HEIGHT. In the alteration or conversion of existing buildings to provide apartments, housekeeping room units or family units, the ceiling height of living rooms and of bath and toilet rooms above the cellar or basement shall be as required in the housing code but a tolerance of ten per cent (10%) will be allowed. For living rooms and toilet rooms in basements or cellars, see section 22-1306.

The ceiling heights for converted garages and shacks are excepted from the provision of this section, and the ceiling heights for the same are covered in section 22-1316.

Section 22-1305. SANITARY CONVENIENCES.

- (a) Within each apartment or housekeeping room unit in an existing building, there shall be provided a sink and a water closet; or in apartments or housekeeping room units not so arranged, sinks and water closets shall be provided as given in the following paragraphs:

22-1302 to 22-1305

No room, whether in an apartment, housekeeping unit or an independent sleeping room, in a basement or cellar, shall be used for living purposes of any kind if the floor of said room is below the level of the adjoining ground, unless each apartment, housekeeping unit or independent sleeping room has a door not less than two feet six inches (2'6") in width and six feet eight inches (6'8") in height, opening directly to the outside of the building, and there is a stair or ramp of wood or concrete extending from the space outside the door up to the grade. Any such ramp shall have a slope not greater than one (1) foot vertical to five (5) feet horizontal.

Any such housekeeping unit, apartment or independent sleeping room shall be lighted and ventilated as required by section 22-1303 hereof and no independent sleeping room or room of such apartment or housekeeping unit shall have the floor more than five (5) feet below the level of the adjoining ground.

The waterproof membrane called for in the housing code if concrete floors are laid on the ground will not be required for rooms in existing buildings, when such rooms are used for living purposes or are changed from other uses to living purposes or as bath or toilet rooms, provided such rooms are not damp in wet weather.

Partitions shall not be of light, flimsy or highly combustible material.

Section 22-1309. FRAME BUILDING THIRD STORY ROOMS. In a dwelling covered by this article and used for multiple dwelling purposes, no room above the second story of a frame building shall be used as a living room, bed room, housekeeping room or for any other living purpose.

Section 22-1310. MEANS OF EGRESS. In a dwelling covered by this article there shall be for each story above the first, at least two means of egress available for each apartment or housekeeping unit, and further provided that if the second story be the top story the second means of egress will not be required unless there are more than two apartments or housekeeping units in this story or more than ten (10) roomers and/or boarders lodged in the dwelling.

These means of egress shall be separated as widely as is practicable.

Where the number of apartments or housekeeping units above the first story does not exceed ten (10), one means of egress shall be by stair not less than three (3) feet in width and the second means of egress shall be a stair not less than two feet six inches (2'6") in width, an exterior wood stair not less than two (2) feet in width, or a fire escape.

The arrangement of the means of egress shall be made satisfactory to the Fire Marshal, who shall approve same if reasonably safe, and disallow if not reasonably safe, under the particular circumstances.

22-1308 to 22-1310

- (b) For apartments or housekeeping rooms in existing buildings not complying with paragraph (a), the following regulations shall apply:

When a water closet is conveniently located, it may serve not to exceed twelve (12) persons living in apartments or housekeeping rooms and the number of persons assumed to be served shall be the same as are allowed by the floor area regulations of section 22-1302.

There shall also be provided sinks for such apartments or housekeeping rooms on the same basis as provided for toilets.

- (c) Where there is in a basement or cellar a family unit or sleeping rooms independent of a family unit, a water closet in the first story may serve not to exceed three (3) such sleeping rooms or one (1) such family unit if the water closet is conveniently accessible. Under other conditions the water closet shall be in the basement or cellar.
- (d) For multiple dwellings covered by this article, there shall be provided at least one (1) bath tub or shower conveniently accessible and at least one (1) laundry tray in a location convenient for all family units, but such bath tub or shower and laundry tray shall not be required for converted stores, office or commercial buildings. See section 22-1315.

Section 22-1306. FLOORS OF BATH AND TOILET ROOMS. Bath and toilet rooms in existing buildings installed or used in connection with apartments or housekeeping room units, shall have floors and base of waterproof material as required by the housing code, or shall have the floor covered with linoleum, laid with waterproof cement.

In place of the foregoing, where the bath and toilet rooms have a floor of wood, if it is in good condition, it will be permissible to cover the floor with two (2) coats of lead and oil paint.

Section 22-1307. ROOM IN WHICH COOKING IS DONE. No room in connection with which cooking is done shall have a gas or electric plate or range or any cooking stove in a closet.

No electric fan or hood over the cooking stove, plate or range shall be required.

In a one-room family unit, a kitchen cabinet as required for a one-room family unit by the housing code shall not be required.

Section 22-1308. CELLAR OR BASEMENT ROOMS. In a dwelling covered by this article, any room used for living purposes shall have a ceiling height not less than seven (7) feet.

No room, whether in an apartment, housekeeping unit or an independent sleeping room, in a basement or cellar, shall be used for living purposes of any kind if the floor of said room is below the level of the adjoining ground, unless each apartment, housekeeping unit or independent sleeping room has a door not less than two feet six inches (2'6") in width and six feet eight inches (6'8") in height, opening directly to the outside of the building, and there is a stair or ramp of wood or concrete extending from the space outside the door up to the grade. Any such ramp shall have a slope not greater than one (1) foot vertical to five (5) feet horizontal.

Any such housekeeping unit, apartment or independent sleeping room shall be lighted and ventilated as required by section 22-1303 hereof and no independent sleeping room or room of such apartment or housekeeping unit shall have the floor more than five (5) feet below the level of the adjoining ground.

The waterproof membrane called for in the housing code if concrete floors are laid on the ground will not be required for rooms in existing buildings, when such rooms are used for living purposes or are changed from other uses to living purposes or as bath or toilet rooms, provided such rooms are not damp in wet weather.

Partitions shall not be of light, flimsy or highly combustible material.

Section 22-1309. FRAME BUILDING THIRD STORY ROOMS. In a dwelling covered by this article and used for multiple dwelling purposes, no room above the second story of a frame building shall be used as a living room, bed room, housekeeping room or for any other living purpose.

Section 22-1310. MEANS OF EGRESS. In a dwelling covered by this article there shall be for each story above the first, at least two means of egress available for each apartment or housekeeping unit, and further provided that if the second story be the top story the second means of egress will not be required unless there are more than two apartments or housekeeping units in this story or more than ten (10) roomers and/or boarders lodged in the dwelling.

These means of egress shall be separated as widely as is practicable.

Where the number of apartments or housekeeping units above the first story does not exceed ten (10), one means of egress shall be by stair not less than three (3) feet in width and the second means of egress shall be a stair not less than two feet six inches (2'6") in width, an exterior wood stair not less than two (2) feet in width, or a fire escape.

The arrangement of the means of egress shall be made satisfactory to the Fire Marshal, who shall approve same if reasonably safe, and disallow if not reasonably safe, under the particular circumstances.

22-1308 to 22-1310

Where not otherwise regulated in this article, the regulations for egress and stairs contained in the building code and in the housing code shall govern.

For means of egress from store, office or commercial buildings converted to dwelling use, see also section 22-1315.

Section 22-1311. CORRIDOR PROTECTION.

In any multiple dwelling covered by this article, except for store, office or commercial buildings converted to dwelling use (see section 22-1315), any corridor used by the public in the first story or in any story above, shall have its walls and ceiling covered with wood lath and plaster or other covering of equal or better fire resisting value. The spread of fire along the corridor, as well as into or from the corridor, shall be taken into consideration in determining fire resisting value.

The width of corridors in multiple dwellings covered by this article shall not be less than two feet six inches (2'6") for a corridor serving ten (10) or less family units, three (3) feet for more than ten (10) but less than sixteen (16) family units, and three feet six inches (3'6") for over sixteen (16) family units.

Section 22-1312. LOT COVERAGE, HEATER ROOMS, BASEMENT OR CELLAR CEILING PROTECTION, AND ZONING REGULATIONS.

Note: Section 22-1312 amended by ordinance No. 79446, passed and effective December 16, 1943.

- (a) Buildings may be converted for living purposes or altered to provide additional living quarters even though the lot area covered is in excess of that allowed by the housing code.
- (b) Heater room enclosures as required by the building code will not be required for existing heating plants of buildings altered under the terms of this ordinance.
- (c) Basement or cellar ceiling protection as required by the housing and building codes shall not be required for existing buildings altered under the terms of this ordinance.
- (d) Zoning regulations as covered in the housing code and zoning ordinance need not be complied with for existing buildings used or altered under the terms of this ordinance. This exemption shall not apply to the use of adjacent lands for additional garages or parking space.

Section 22-1313. NEW BUILDINGS.

Buildings constructed under the regulations of the existing building and housing codes, in full compliance with the regulations for a hotel or lodging house, may be used for housekeeping room purposes, if such rooms comply with sections 22-1302, 22-1303, 22-1305, and 22-1307 hereof.

Section 22-1314. ROOMERS IN SINGLE FAMILY DWELLINGS.

In a single family dwelling the number of roomers or boarders lodged shall not exceed ten (10) and no one shall be lodged above the second story.

22-1310 to 22-1314

Section 22-1315. STORE, OFFICE OR COMMERCIAL BUILDINGS CONVERTED TO DWELLING USES.

- (a) Existing buildings arranged for store, office and other commercial uses, if converted for family living units shall comply with the following regulations:

No living unit shall be located in the cellar or basement, on a balcony or a mezzanine floor.

Partitions separating one room from another in a family unit may extend from floor to ceiling if such room is lighted and ventilated by windows or skylights complying with section 22-1303, but living rooms not so arranged shall have separating them dwarf partitions not exceeding seven (7) feet in height with a distance from the top of the partition to the ceiling not less than two (2) feet.

Partitions separating one family unit from another or from a corridor shall be full height extending from floor to ceiling.

For converted buildings which have living quarters only in the first story, the partitions of the living quarters shall be of wood or better construction, with partitions separating one unit from another or one unit from a corridor, if of wood, constructed with two (2) thicknesses of wood with joints broken.

For converted buildings which have living quarters above the first story, new full height partitions utilized for living quarters in any story, shall be plastered partitions or gypsum boards attached to wood studs, or partitions having a greater fire resistance. No composition wall boards shall be used unless approved by the bureau of buildings and the fire marshal as being equally as good as the partitions above allowed.

The floor area of rooms enclosed by either full height or dwarf partitions shall conform with section 22-1302. Only as much space may be used for living purposes as may be properly lighted and ventilated by windows and skylights. The floor area used for living purposes shall not exceed eight times the area of the windows and skylights serving such floor area. At least forty-five (45%) per cent of the required area of windows and skylights shall be openable for ventilation. In lighting living rooms there may be utilized windows on or near a lot line provided that no other building on the same or adjoining property comes within five (5) feet of such window.

The basement ceiling is not required to be covered with plaster board and plaster or metal lath and plaster.

Sanitary conveniences shall be provided as required in section 22-1305, or existing toilet facilities if not located in a room with light and ventilation as required by the housing code may be used if such facilities comply with the regulations of the building code for the toilet room of a store, office or commercial building.

Laundry trays, bath tubs and showers are not required.

The regulations of section 22-1310 for means of egress shall be complied with.

Each family unit in the first story shall have a door opening directly to the outside of the building, or if not so arranged, the entrance door to a family unit shall open on to a public corridor which has two means of egress so arranged that it is possible from any entrance door of a family unit to go in either direction to a safe place of egress.

Stove pipes shall not run across a corridor. No chimney shall serve more than two family units.

(b) Dormitory rooms utilized for living purposes.

When a store, office or commercial building is converted for living uses and dormitory rooms are utilized, it shall be understood that a dormitory is a room, either undivided or divided into cubicles, which room is occupied by more than four (4) persons not related.

The area of the dormitory room shall comply with the regulations of section 22-1302.

Toilet facilities shall be provided on a basis of one (1) toilet and one (1) wash basin or sink for each group of fifteen (15) bunks or beds or fraction over a group.

Dormitory rooms shall be so arranged that there is cross ventilation and if the dormitory is divided into cubicles, the separation between the cubicles shall be by means of dwarf partitions not exceeding seven (7) feet in height.

A dormitory room shall comply with the regulations of section 22-1303 for light and ventilation, and section 22-1304, for ceiling height.

No cooking shall be allowed in a dormitory room.

The floor area of a cubicle in a dormitory shall be not less than sixty (60) square feet.

Section 22-1316. USE OF SMALL GARAGES AND SMALL SHACK BUILDINGS FOR DWELLING PURPOSES.

- (a) Converted to a family unit. Where small garages or small shack buildings are converted to a family unit, the following regulations shall govern:

The minimum floor area of the building shall be one hundred eighty (180) square feet.

The room sizes and window areas shall comply with the regulations of Sections 22-1302 and 22-1303.

The ceiling height of rooms used for living purposes shall average at least seven feet six inches (7' 6"). No portion of the building or room shall count as usable for living purposes if the ceiling height is less than seven (7) feet.

The walls of the building may be on or close to the lot line provided that there is at least five (5) feet of space from any window in such wall and any building on the same or the adjoining lot.

A sink and a water closet shall be provided in the building.

The floor may be of concrete laid on the ground without a waterproof membrane.

In other particulars the regulations of this article shall be applied.

- (b) Converted for Sleeping Rooms. When a small garage or shack building is converted for sleeping purposes only, the regulations of paragraph (a) shall be complied with except the minimum floor area shall be ninety (90) square feet, and not more than one (1) room is required, and if a water closet and wash basin are not provided within the building, the building shall be operated as an accessory to a dwelling on the same lot, in which dwelling there shall be conveniently accessible a water closet and wash basin for the occupants of the converted garage or shack.
- (c) Access Strip. The access strip required by the Housing Code is not required for a building covered by this section.

Section 22-1316.1 AUTOMOBILE TRAILERS USED FOR LIVING AND SLEEPING PURPOSES.

Note: Section 22-1316.1 added by Ordinance No. 77813 passed and effective September 10, 1942 and amended by Ordinance No. 77995, passed and effective November 5, 1942.

- (a) The number of trailers that may be located on the same lot with a dwelling and used for living or sleeping purposes, shall be limited to two (2) to a dwelling, provided that the lot on which such dwelling is located shall be not less in area than four thousand (4000) square feet for two trailers and three thousand three hundred (3300) square feet for one trailer. There shall be provided in the dwelling on the lot, at least one (1) toilet, one (1) sink, one (1) bath tub or shower and one (1) laundry tray.

A trailer shall be parked not closer to a street than the walls of the dwelling on the same lot which are closest to the street lot line and the trailer shall be not closer than ten (10) feet to any building or to any other trailer. The occupant of the dwelling shall pay a minimum water fee for the dwelling and for each trailer.

- (b) Trailers used for living or sleeping purposes may be located on the same property with a gasoline filling station under the following conditions:

The number of such trailers shall not exceed two (2) for each water closet located in the filling station and available for use by the trailer occupants. Separate toilet facilities shall be provided for each sex.

A trailer shall be located not closer than ten (10) feet to any other trailer or to any building of frame construction; or closer than five (5) feet to a rear or side lot line; or closer than twenty (20) feet to a street lot line if in a Class I, Class I Special or a Class II residential zone as established by the Zoning Ordinance.

There shall be in the filling station as many wash basins or sinks made available for the use of the trailer occupants as the number of water closets.

Note: Section 22-1316.1 (c) amended by Ordinance No. 78377 passed and effective February 11, 1943.

- (c) The following regulations shall apply both to trailers located on the same lot with a dwelling, as covered in paragraph (a) and to trailers on the same lot with a filling station, as covered in paragraph (b):

22-1316.1 (a) to (c)

The sanitary conveniences accessible to the occupants of the trailers shall be maintained in a clean and sanitary condition.

The sanitary conveniences required by this Section for the use of the occupants of the trailers shall be accessible twenty-four hours a day.

The number of persons occupying the trailers and the residence or the filling station on the same lot shall not exceed twelve (12) for each water closet provided on the premises and accessible for use of such occupants.

The use of patented or chemical closets within a trailer is prohibited and any such closet shall be sealed.

Sinks, showers, wash basins, bath tubs or ice boxes inside a trailer shall not be used unless the waste water disposal has been arranged for in a manner approved by the Bureau of Health. This waste water shall be disposed of in such a manner that it will not be allowed to overflow or fall upon the ground.

The occupant of the dwelling or the manager of the filling station shall be responsible for the proper maintenance of these sanitary conveniences.

For the disposal of garbage and combustible waste materials, metal garbage cans equipped with close fitting metal covers shall be provided, not less than one (1) such can for two (2) trailers.

The electrical connections to and electrical wiring in a trailer shall comply with the present electrical code of the City of Portland and no electrical connection shall be made to a trailer without the approval of and a permit from the Electrical Division.

The use of gasoline stoves for cooking or heating purposes is prohibited. Other types of cooking or heating facilities, such as gas plate, wood stove, kerosene stove, may be used if properly installed and approved by the Fire Marshal.

No trailer shall be used for living or sleeping purposes unless a permit shall have first been obtained from the Bureau of Buildings by the occupant of the dwelling on the same lot or by the manager of the filling station lot on which the trailer is located. Such permit shall be posted in a conspicuous place on the trailer. For permit

Fees see Section 22-1317. In connection with the application for such permit, there shall be furnished a plot plan showing the location of the dwelling or filling station and the location of all trailers on the lot, the address of the lot, the name of the occupant of the dwelling or manager of the filling station; the names of the occupants of the trailer, the license number of the trailer; a list of the sanitary facilities provided in the dwelling or in the filling station for use of the occupants of the trailer; and the type of heating and cooking facilities within the trailer. The life of the permit shall be only for the duration of the present war emergency and the time limit agreement covered in Section 22-1320 shall be signed by the occupant of the dwelling or the manager of the filling station. If, after issuance of a permit, the trailer authorized thereunder is moved from the premises, such permit shall be void and another trailer may not be located on the premises until a new permit shall have been issued. The permit for a trailer may be revoked by the Health Inspector in the event of unsatisfactory sanitary maintenance. If the occupant of the dwelling or manager of the filling station is changed, a new permit and agreement to cover each trailer is required.

- (d) In connection with a filling station utilized by trailers for sleeping or living purposes, the filling station may be itself utilized for living or sleeping purposes, provided it complies with the regulations of this article for a dwelling.

Section 22-1317. BUILDING PERMIT.

Note: Section 22-1317 amended by Ordinance No. 78277, passed and effective February 11, 1943.

A building permit shall be taken out for the construction, conversion, alteration or use of any building coming under the terms of this ordinance even though no construction work is involved. The fee for a permit issued under the regulations of this article shall be in accordance with the following schedule:

| | |
|---|---------------|
| <u>Building alteration for the first new or additional family unit</u> | <u>\$2.50</u> |
| <u>For each additional family unit</u> | <u>1.00</u> |
| <u>For each new or additional sleeping room not a part of a family unit</u> | <u>.50</u> |

22-1316.1 (c) to 22-1317

| | |
|--|------|
| <u>Dormitory for fifteen (15) or less persons</u> | 3.00 |
| <u>For each unit of ten (10) persons or part thereof over the first unit of fifteen (15)</u> | 1.00 |
| <u>Shack or garage converted to one family unit</u> | 2.00 |
| <u>Shack or garage converted for sleeping room only</u> | 1.50 |
| <u>Trailer, each</u> | 1.50 |
| <u>Minimum fee</u> | 1.50 |

The owner shall furnish to the Bureau of Buildings information in duplicate as to the present uses of the existing building and as to the proposed uses. The owner shall also furnish any other information needed to apply properly the regulations of this article.

Generally, the information furnished shall consist of sketch floor plans of each floor used for living purposes, giving dimensions of rooms, size of windows, number, location and width of stairs, corridors and fire escapes, and the number and location of plumbing fixtures. Any changes in partitions or other construction shall be clearly indicated.

When a permit is issued, one copy of the plans and other information shall be returned to the owner and the other copy shall be retained by the Bureau of Buildings.

No sketch or plan need be furnished if the Inspector of Buildings finds that it is not needed. If no sketch or plan is furnished the permit shall show all alteration and/or new construction and, if a plan or sketch is furnished, all alterations and/or new construction shall be indicated thereon.

A separate record shall be kept of the permits issued under the regulations of this article.

Note: Section 22-1317 amended by adding following paragraph by ordinance no. 78593, passed and effective April 8, 1943.

In cases where governmental authorities propose to erect, improve or alter structures upon property owned or controlled by the government or any of its governmental agencies and decline to comply with the ordinance provisions of the city, during the present war period and for six months after a formal declaration of peace the Bureau of Buildings is hereby authorized to entertain consideration of such applications and accompanying plans and indicate the points of noncompliance, and suggest compliance, but if the government authorities nevertheless propose to proceed without complying, the Bureau of Buildings may issue a permit therefor but such permit shall have stamped thereon the following:

This permit is a courtesy permit to the United States Government or one of its governmental agencies for construction as indicated herein but this construction does not fully comply with city of Portland ordinance requirements, and the city therefore assumes no moral or other responsibility for the consequences of such noncompliance.

The Bureau of Buildings shall also endorse a reference to this ordinance. On building permits heretofore issued under circumstances like the above the Bureau of Buildings shall make a similar endorsement upon the copy of permit in the possession of said bureau.

22-1317

Section 22-1318. EMERGENCY HOUSING BOARD.

Note: Article 13 revised and amended by Ordinance No. 77600 passed and effective July 30, 1942.

An emergency housing board is hereby created, consisting of the chief of the bureau of buildings, the chief of the bureau of health, and the chief of the bureau of fire, or such other persons as may be delegated to represent such chiefs.

The emergency housing board hereby is given authority to allow deviations from the regulations of this article or of any ordinance or code provision during the time covered by this article, provided the decision of the board is unanimous, and it appears that such deviation will not constitute a menace to the public health or safety for the time this article is to be in effect and such deviation is necessary to provide additional housing facilities.

A permanent record of all decisions by said board shall be kept but the appeals to and action of the board may be informal except that it shall be in writing and signed by each member of the board. Where the board acts favorably on a case, a copy of the decision of the board shall be attached to the application for a building permit.

Where an appeal is not acted upon favorably, the appellant may lay the case before the appellate division of the housing code commission as provided by section 22-1319 hereof.

Section 22-1319. APPELLATE DIVISION OF THE HOUSING CODE COMMISSION. Any person whose application for a building permit or for a use permit has been disallowed after consideration by the emergency housing board, may appeal to the appellate division of the housing code commission.

The appellate division of the housing code commission shall be granted the same authority to allow deviations from the regulations of this article as are granted to it by ordinance no. 77483, the housing code, in connection with the regulations of the housing code.

The housing code commission shall be granted authority to decide review appeals of cases covered by this article on the same basis as is set forth in the housing code covering review appeals.

Appeals shall be made in the same manner as provided for in the housing code. It is to be understood, however, that the authority granted to the appellate division or the housing code commission does not cover the provisions of section 22-1320 (limit of time).

22-1318 to 22-1319

Section 22-1320. LIMIT OF TIME, AGREEMENT, ETC.

[Note: Section 22-1320 added by Ordinance No. 77600, amended by Ordinance No. 82424 and Ordinance No. 88397, passed and effective December 23, 1948]

The provisions of this article shall be applicable only during the duration of the present national emergency and the owner or agent in charge of any premises coming under the regulations of this article or desiring so to do shall first sign an agreement approved by the City Attorney as to form that within six months after the termination of the present wars against the United States and a declaration of peace the owner or agent in charge shall change the premises and its use to comply with the housing, building and/or other codes and ordinances applicable at that time to existing or new buildings or that he shall cause the building or other improvement to be demolished or removed beyond the city limits and the permitted use to be discontinued or if the use of the building previous to the changes allowed under this article was a legal use under the then existing codes, to remodel the building or other improvement so as to restore the same to its previous use and condition.

No permit for the use, construction, renovation, alteration or change of any building or other improvement under the terms of this article shall be issued until the agreement above provided for shall have been executed, approved by the City Attorney, as to form and filed with the County Clerk of Multnomah County, Oregon, for record in the Deed Records of said county. The provisions of said agreement shall be made covenants running with the land. The fee for recording shall be paid by the owner of the building or by his agent. In case an unsatisfied mortgage, lien or other claim shall be against the property, a statement shall be attached to and made a part thereof signed by the mortgagee, licensee or other claimant indicating that he approves of the agreement and makes his mortgage, lien or other claim subject thereto. No permit for a building construction, alteration or use of premises under the terms of this article shall be issued until said agreement shall have been executed as above stated and filed with the County Clerk. Said agreement shall be deemed to be attached to the premises irrespective of any change of ownership or any mortgage or other lien or claim against the property.

It shall be unlawful for any person claiming to be the owner of such premises or entitled to sell the same to employ any agent for the sale of such property or to ratify any act of any agent in connection with the sale thereof, without having first received a written statement from such agent that he has been advised of the

existence of such permit. It shall be unlawful for any such person or agent to receive any earnest money on the sale of or to sell or encumber such property, without first obtaining and filing with the Bureau of Buildings of the City of Portland a written statement from the purchaser or person taking an encumbrance, that he has been informed of the existence of such permit and that he agrees to assume the liabilities imposed by this ordinance.

Nothing contained herein shall be taken or deemed to create any vested right and no action or expenditure of money or other act or thing shall estop or prevent the city from enforcing a removal or alteration of the premises and change of use to conform with the City codes and ordinances at the expiration of the time as herein provided.

The penal provisions of this code as recited in section 22-201 shall be applicable to any case where the provisions of this section are not complied with as herein provided.

Section 22-1321. REPEAL. Ordinance No. 77150, entitled "An Ordinance to amend ordinance no. 76947, the war code, passed by the council March 26, 1942, by adding thereto a new article to be known as article 13 and relating to the relaxing in certain particulars of the housing code and other codes and ordinances relating to buildings during the war emergency, and declaring an emergency", passed by the council May 7, 1942, is hereby repealed.

22-1320 to 22-1321.

Section 22-1322. MINOR DEVIATIONS, WHEN MAY BE ALLOWED.

Note: Section 22-1322 added by ordinance no. 78974, passed and effective July 29, 1943.

The Director of Bureau of Building Inspection and one assistant to be designated by him, such designation to be in writing and a counterpart thereof filed with the City Auditor, are hereby authorized to allow until July 15, 1944, minor deviations as herein provided in the matter of issuing building permits for changing, altering, or using existing buildings, provided that such deviation be initialed on the margin of the application for permit by said Director or by an assistant designated by him. In cases where the assistant approves the deviation, the initials of the Director shall be placed on the margin followed by the word "By" and the initials of the assistant. The deviations which may be thus allowed are as follows:

1. Window area deficiency not exceeding four square feet or in any case 20 per cent of the required area.
2. Allow one-half of the required window area for room to be located under the roof of an existing unenclosed porch or cornice.
3. Allow a deficiency of 5 per cent in a bedroom floor area.
4. Allow a deficiency of not to exceed 20 square feet in the required area of 150 square feet in one living room of an apartment, or a deficiency not to exceed 20 square feet in the area of a one-room apartment.
5. Allow a deficiency of six inches in the width of an existing room to be arranged for kitchen uses.
6. In Multiple dwellings with not to exceed four apartments, to allow the omission of the plasterboard and plaster protection of walls and ceilings in first and second story corridors if all inside stairs leading from the first to the second floor are either enclosed or are provided with a stair shut-off.

The enclosure or shut-off shall consist of a partition or partitions arranged to shut off the first story from the second story so that the spread of fire will be prevented and the partitions shall be covered on one side if an existing partition and on both sides if a new partition with plasterboard and plaster with doors of the enclosure or shut-off either fire doors, kalamein doors, or solid slab doors not less than 1-3/4 inch in thickness, equipped with self-closing devices.

Note: Article 13 added by ordinance no. 77150, passed May 7, 1942, and revised and amended by ordinance no. 77600, passed and effective July 30, 1942.

22-1322

Section 22-1323. CANCELLING ALTERATION AGREEMENTS.

Note: Section 22-1323 added by Ordinance No. 81387, passed and effective August 30, 1945.7

The Building Inspections Director is hereby authorized to execute on behalf of the City a suitable document approved by the City Attorney as to form for cancelling and terminating the effect of any agreement entered into pursuant to the provisions of section 22-1320; provided that he shall find that the owner has fully performed the terms and provisions of said agreement on his part.

Section 22-1324. FURTHER ISSUANCE OF PERMITS UNDER THIS ARTICLE PROHIBITED ON AND AFTER JUNE 1, 1950.

Note: Section 22-1324 added by Ordinance No. 91650, passed May 16, 1950, effective June 16, 1950.7

Notwithstanding the provisions contained in this article authorizing issuance of permits including acceptance of agreements in conformity with Section 22-1320 on and after June 1, 1950, such agreements shall not be accepted and no further permits shall be issued under the terms and provisions of this article. From and after said date, construction, alteration and use shall be in accord with the terms and provisions of the Housing Code and other codes and ordinances of the City and full compliance therewith shall be mandatory, but this shall not be deemed to affect permits already issued nor agreements already accepted under this article.

APPENDIX B: Portion of the Excel Spreadsheet of the War Code Housing

| Address | Date_Sp | Permit | BDS | Owner | Known_Cc | Add_Unit |
|---------------------|------------|--------|-----|----------------------------------|------------|----------|
| 127 SW 1ST AVE | 5/31/1944 | 273951 | No | Sam & Rose Zidell | Residence | 2 |
| 130 SW 1ST AVE | 5/28/1946 | 284518 | No | Ben & Bertha Weiner, Max & L | Rooming H | 0 |
| 927 SW 1ST AVE | 3/23/1944 | 273141 | No | Abraham Karol | Store | 1 |
| 929 SW 1ST AVE | 3/3/1949 | 303204 | No | James M. & Eloise Harder | Hotel | 19 |
| 931 SW 1ST AVE | 4/21/1945 | 277086 | No | Schnitzer Wolf Investment Co | Hotel | 14 |
| 1111 SW 1ST AVE | 10/25/1943 | 271236 | No | Lavelle Greene & Nancy Finke | Store | 0 |
| 1126 SW 1ST AVE | 9/8/1942 | 264541 | No | George Leo | Store | 0 |
| 1220 SW 1ST AVE | 9/25/1942 | 264856 | No | Mrs. F. C. Neu | Store | 0 |
| 1311 SW 1ST AVE | 7/13/1949 | 306332 | Yes | M. L. & Birdie M. Holzman | Hotel | 23 |
| 1315 SW 1ST AVE | 4/6/1943 | 268083 | Yes | M. L. & Birdie Holzman | Store | 0 |
| 1317 SW 1ST AVE | 9/8/1942 | 264531 | No | M. L. & Birdie Holzman | | 0 |
| 1335 SW 1ST AVE | 5/7/1945 | 277285 | No | Estate of Nathan Leton | Hotel | 19 |
| 1400 SW 1ST AVE | 3/8/1943 | 267721 | No | J. F. Shea Investment | Store | 0 |
| 1405 SW 1ST AVE | 8/7/1944 | 274734 | No | Reuben Glickman | Hotel | 19 |
| 1420 SW 1ST AVE | 10/11/1943 | 271085 | No | John G. & Thelma Olsen | Hotel | 20 |
| 1422 SW 1ST AVE | 1/14/1943 | 266586 | Yes | R. L. Dibble | Store | 0 |
| 1500 SW 1ST AVE | 11/30/1942 | 265710 | No | J. F. & Carmilita. Ullman | Store | 8 |
| 1500 SW 1ST AVE | 3/9/1943 | 267733 | Yes | J.F. & Carmilita Ullman | Store | 0 |
| 1515 SW 1ST AVE | 11/23/1948 | 301785 | Yes | Nellie G. Brandes | Rooming H | 7 |
| 1519 SW 1ST AVE | 11/28/1947 | 294539 | No | William McClung Brud | Hotel | 18 |
| 1725 SW 1ST AVE | 9/4/1942 | 264258 | No | C. & Bessie Zidell | Store | 0 |
| 1726 SW 1ST AVE | 2/27/1943 | 267614 | No | Amanda Culick | Trailer | 1 |
| 1726 SW 1ST AVE | 2/27/1943 | 267615 | No | Amanda Culick | Trailer | 1 |
| 1726 SW 1ST AVE | 2/29/1944 | 272859 | No | Amanda Culick | Trailer | 1 |
| 2013 SW 1ST AVE | 7/29/1949 | 306755 | Yes | Frank A. & Elsie Miller | Residence | 1 |
| 2517 SW 1ST AVE | 8/10/1948 | 299641 | Yes | Harry C. & Frieda Breall | Hotel | 31 |
| 3238 SW 1ST AVE | 5/20/1943 | 270501 | Yes | Nox & Bessie Pizner | Store | 1 |
| 121 NW 2ND AVE | 12/8/1942 | 265818 | Yes | Nicolai Brothers | Store | 19 |
| 128 NW 2ND AVE | 8/25/1942 | 264105 | No | City of Portland by Nancy Fran | Public Bui | 10 |
| 331 NW 2ND AVE | 2/28/1944 | 272847 | No | Fred & Emma Knudsen | Rooming H | 11 |
| 122-26 NW 2ND AVE | 4/1/1943 | 268009 | Yes | City of Portland by Nancy Fran | Public Bui | 14 |
| 20-26-32 NW 2ND AVE | 12/14/1943 | 271958 | Yes | Ralph R. & Barbara E. Sowers | Commerci | 3 |
| 133 SW 2ND AVE | 8/5/1943 | 270013 | Yes | Nicolai Brothers | Store | 19 |
| 712 SW 2ND AVE | 6/7/1943 | 269093 | No | Walter M. Miller | Hotel | 13 |
| 1526 SW 2ND AVE | 7/27/1944 | 274605 | No | J. A. Maxwell | Trailer | 1 |
| 2027 SW 2ND AVE | 11/18/1942 | 265595 | No | J. M. Bennett | Trailer | 1 |
| 3037 SW 2ND AVE | 9/23/1943 | 270859 | No | School Dist. No. 1 (City of Port | Public Bui | 0 |
| 3037 SW 2ND AVE | 1/12/1945 | 276080 | Yes | City of Portland | Public Bui | 0 |
| 3138 SW 2ND AVE | 9/10/1942 | 264583 | Yes | Floyd & Dorothy Waggoner | Residence | 1 |
| 7211 SW 2ND AVE | 8/11/1942 | 263710 | No | Dale O. & Adele Talley | Garage | 0 |
| 123 NE 3RD AVE | 5/17/1943 | 268845 | No | Powers Holding Co. | | 0 |
| 1033 NE 3RD AVE | 6/7/1949 | 310616 | Yes | J. H. & Marie S. Glennen | Residence | 3 |
| 1203 NE 3RD AVE | 10/29/1948 | 301368 | Yes | Frank H. Reeves | | 0 |
| 128 NW 3RD AVE | 11/16/1944 | 275626 | No | Robert N. Williamson | Hotel | 28 |
| 209 NW 3RD AVE | 2/5/1945 | 276296 | No | New Mah Mei | | 0 |
| 221 NW 3RD AVE | 10/21/1942 | 265282 | No | Joe & Marie Schnitzer | Store | 1 |

| | | | | | | |
|--------------------|------------|--------|-----|---------------------------------|-----------|----|
| 239 NW 3RD AVE | 9/10/1942 | 264588 | No | P. & Bessie Harrowitz | Store | 0 |
| 322 NW 3RD AVE | 8/14/1942 | 263900 | No | P & M Investment Co. | Store | 0 |
| 411 NW 3RD AVE | 5/29/1944 | 273928 | Yes | C. W. Boost | Store | 0 |
| 124-26 NW 3RD AVE | 11/4/1943 | 271491 | Yes | Nicolai Brothers | Store | 2 |
| 130 SW 3RD AVE | 9/22/1942 | 264798 | No | Edith M. Grant and Mrs. Harry | Store | 9 |
| 732 SW 3RD AVE | 3/9/1944 | 272960 | Yes | Hahn & Oberg Inc. | Commerci | 27 |
| 1328 SW 3RD AVE | 7/1/1943 | 269509 | No | Multnomah County | Hotel | 49 |
| 1805 SW 3RD AVE | 5/20/1943 | 268929 | No | J. V. Youngdale & J. G. Gay | Hotel | 38 |
| 1815 SW 3RD AVE | 2/10/1944 | 272679 | No | Mrs. G. H. Ray | Store | 0 |
| 1825 SW 3RD AVE | 1/14/1943 | 266579 | Yes | Rose Sandford | Rooming h | 9 |
| 1900 SW 3RD AVE | 11/4/1942 | 265435 | Yes | W. W. & Louise Babbidge | Commerci | 0 |
| 1915 SW 3RD AVE | 9/14/1942 | 264635 | No | J. P. & Agnes Britton | Store | 0 |
| 2325-27 SW 3RD AVE | 11/1/1948 | 301396 | Yes | S. Richard & Barbara A. Colosso | Residence | 2 |
| 7021 SW 3RD AVE | 8/10/1942 | 263688 | No | J. W. & Maryjane Hall | Garage | 0 |
| 128 NW 4TH AVE | 9/1/1943 | 270588 | No | N. & S. Weinstein | Rooming h | 13 |
| 218 NW 4TH AVE | 11/25/1942 | 265666 | No | Holbrook Estate | Store | 0 |
| 430 NW 4TH AVE | 10/25/1943 | 271244 | No | Alex Miller | Hotel | 0 |
| 212-14 NW 4TH AVE | 11/25/1942 | 265666 | No | Holbrook Estate | Store | 0 |
| 1887 SW 4TH AVE | 6/6/1949 | 305445 | No | Charlie H. Sears | Trailer | 1 |
| 2235 SW 4TH AVE | 12/9/1942 | 265860 | No | Maybella & Lawrence A. Shaff | Trailer | 1 |
| 500 SW 5TH AVE | 4/12/1945 | 267984 | No | Keystone Hotel Investment Co | Hotel | 22 |
| 1211 SW 5TH AVE | 12/29/1949 | 309967 | No | Urban Plumbing and Heating C | Hotel | 26 |
| 1528 SW 5TH AVE | 4/28/1943 | 268605 | No | S. Rosen | Trailer | 1 |
| 1528 SW 5TH AVE | 7/31/1944 | 274642 | No | S. Rosen | Trailer | 1 |
| 1528 SW 5TH AVE | 1/25/1945 | 276184 | No | S. Rosen | Trailer | 1 |
| 1528 SW 5TH AVE | 4/28/1945 | 268606 | No | S. Rosen | Trailer | 1 |
| 1528 SW 5TH AVE | 5/9/1945 | 277313 | No | S. Rosen | Trailer | 1 |
| 1528 SW 5TH AVE | 11/27/1944 | 275709 | ? | S. Rosen | Trailer | 1 |
| 1528 SW 5TH AVE | 8/27/1945 | 278761 | ? | S. Rosen | Trailer | 1 |
| 1528 SW 5TH AVE | 9/13/1945 | 279031 | No | S. Rosen | Trailer | 1 |
| 1868 SW 5TH AVE | 8/21/1947 | 292604 | No | Mrs. J. King | Trailer | 1 |
| 733 NE 6TH AVE | 7/2/1943 | 269524 | No | G. Cordano | Trailer | 1 |
| 1524 NE 6TH AVE | 10/9/1942 | 265113 | No | B. & Carmela Rosso | Residence | 1 |
| 1534 NE 6TH AVE | 6/21/1946 | 285003 | No | Benjamin A. & Alice K. Brown | Residence | 3 |
| 1535 NE 6TH AVE | 3/28/1944 | 273182 | No | N. M. & Nora L. Erickson | Residence | 10 |
| 4227 NE 6TH AVE | 9/9/1943 | 270675 | No | John T. Ross | Trailer | 1 |
| 5005 NE 6TH AVE | 12/7/1942 | 265802 | No | Martin R. & Marie F. Morlan | Garage | 0 |
| 6834 NE 6TH AVE | 11/30/1946 | 288074 | No | Charles Raymond & Gwyneith | Residence | 1 |
| 7535 NE 6TH AVE | 8/28/1942 | 264168 | No | Martin & Christy Larsen | Garage | 0 |
| 212 NW 6TH AVE | 1/18/1944 | 272459 | Yes | Joe & Marie Schnitzer | Store | 0 |
| 216 NW 6TH AVE | 10/19/1942 | 265243 | No | Joe & Marie Schnitzer | Store | 0 |
| 335 NW 6TH AVE | 6/20/1944 | 274170 | Yes | J. G. & Emma Gay | Store | 0 |
| 102 SE 6TH AVE | 7/14/1943 | 269682 | No | Edward A. Haring | Trailer | 1 |
| 1802 SE 6TH AVE | 8/2/1948 | 299448 | Yes | Floyd Clark | Residence | 1 |
| 2115 SE 6TH AVE | 5/5/1943 | 268691 | Yes | Jesse V. Spore | Garage | 0 |
| 2133 SE 6TH AVE | 3/14/1944 | 273026 | No | Lovena Horner | Trailer | 1 |
| 310 SW 6TH AVE | 7/27/1943 | 269820 | Yes | Sandy Rock Inv. Co | | 0 |

| | | | | | | |
|--------------------|------------|--------|-----|------------------------------|-----------|---|
| 310 SW 6TH AVE | 1/19/1944 | 272467 | No | Sandy Rock Inv. Co | | 0 |
| 733 SW 6TH AVE | 7/2/1943 | 269524 | No | | | 0 |
| 1404 SW 6TH AVE | 5/3/1943 | 268654 | No | Hymie S. Schneiderman | Trailer | 1 |
| 1404 SW 6TH AVE | 1/26/1944 | 272549 | No | Alvin O. Cox | Trailer | 1 |
| 1404 SW 6TH AVE | 3/1/1944 | 272881 | No | Alvin O. Cox | Trailer | 1 |
| 1404 SW 6TH AVE | 5/22/1944 | 273841 | No | H. Turnbull | Trailer | 1 |
| 1404 SW 6TH AVE | 5/22/1944 | 273842 | No | H. Turnbull | Trailer | 1 |
| 1404 SW 6TH AVE | 7/17/1944 | 274456 | No | H. Turnbull | Trailer | 1 |
| 1404 SW 6TH AVE | 7/17/1944 | 274557 | No | H. Turnbull | Trailer | 1 |
| 1508 SW 6TH AVE | 8/27/1943 | 270509 | No | U.S. Natl. Bk (Ind Pet Co) | Trailer | 1 |
| 1508 SW 6TH AVE | 4/28/1944 | 273583 | No | H. Reed | Trailer | 1 |
| 1508 SW 6TH AVE | 4/28/1944 | 273584 | No | H. Reed | Trailer | 1 |
| 1508 SW 6TH AVE | 4/28/1944 | 273585 | No | H. Reed | Trailer | 1 |
| 1508 SW 6TH AVE | 4/28/1944 | 273586 | No | H. Reed | Trailer | 1 |
| 1508 SW 6TH AVE | 6/8/1944 | 274034 | No | R. G. & Georgia Brohlin | Trailer | 1 |
| 1508 SW 6TH AVE | 6/8/1944 | 271035 | No | R. G. & Georgia Brohlin | Trailer | 1 |
| 1508 SW 6TH AVE | 6/8/1944 | 274036 | No | R. G. & Georgia Brohlin | Trailer | 1 |
| 1524 SW 6TH AVE | 10/9/1942 | 265113 | No | | | 0 |
| 1524-26 SW 6TH AVE | 8/16/1949 | 307166 | No | J. M. & Bertha S. Crouch | Residence | 7 |
| 1528 SW 6TH AVE | 8/16/1949 | 307166 | No | J. M. & Bertha S. Crouch | Residence | 7 |
| 1534 SW 6TH AVE | 6/21/1946 | 285003 | No | | | 0 |
| 1535 SW 6TH AVE | 3/28/1944 | 273182 | No | | | 0 |
| 2104 SW 6TH AVE | 5/23/1945 | 277491 | No | Frank M. Croft | Trailer | 1 |
| 2235 SW 6TH AVE | 10/7/1942 | 265053 | No | Louis & Betty Lebenzon | Residence | 1 |
| 4227 SW 6TH AVE | 9/9/1943 | 270675 | No | | | 0 |
| 5005 SW 6TH AVE | | 265802 | No | | | 0 |
| 6834 SW 6TH AVE | 11/30/1946 | 288074 | Yes | | | 0 |
| 7535 SW 6TH AVE | 8/28/1942 | 264168 | Yes | | | 0 |
| 23 NE 7TH AVE | 5/17/1943 | 268851 | No | Mrs. Thelma Little | Trailer | 1 |
| 314 NE 7TH AVE | 9/3/1948 | 300200 | Yes | Arline & Valentine Brown | Residence | 2 |
| 1911 NE 7TH AVE | 5/4/1943 | 268671 | No | G. C. Blackburn | Trailer | 1 |
| 2114 NE 7TH AVE | 1/11/1944 | 272392 | Yes | Edward O. & Eva Potreck | Residence | 1 |
| 2206 NE 7TH AVE | 8/3/1943 | 269980 | Yes | W. E. & Nell W. Demme | Residence | 1 |
| 2626 NE 7TH AVE | 8/26/1942 | 264135 | Yes | Jennie & Goerge Jones | Residence | 2 |
| 2643 NE 7TH AVE | 7/8/1943 | 269607 | No | Jefferson Cook | Trailer | 1 |
| 2643 NE 7TH AVE | 7/8/1943 | 269608 | No | Jefferson Cook | Trailer | 1 |
| 3803 NE 7TH AVE | 4/19/1949 | 304287 | Yes | Vera Himmelberger | Garage | 0 |
| 4056 NE 7TH AVE | 11/22/1948 | 301764 | Yes | Ida Mattson | Residence | 2 |
| 4114 NE 7TH AVE | 10/21/1947 | 293835 | Yes | Robert & Elene Aldrich | Garage | 0 |
| 6933 NE 7TH AVE | 12/30/1942 | 266325 | No | Mrs. C. W. Wheeler | Trailer | 1 |
| 314 SE 7TH AVE | 11/16/1942 | 265544 | Yes | Ella Smith | Residence | 3 |
| 1839 SE 7TH AVE | 5/18/1943 | 268871 | Yes | William G. Devine | Store | 1 |
| 215-17 SE 7TH AVE | 9/20/1943 | 270810 | Yes | Mrs. N. Smith | Residence | 8 |
| 5038 NE 8TH AVE | 8/18/1942 | 264004 | No | O. G. & Sadie Kearny | Residence | 2 |
| 6124 NE 8TH AVE | 10/15/1942 | 265208 | Yes | Thomas E. & Pauline Martin | Residence | 1 |
| 32 SE 8TH AVE | 3/5/1945 | 276574 | No | E. M. & Anne Marie Steindorf | Residence | 6 |
| 315 SE 8TH AVE | 9/25/1942 | 264842 | No | Mary O. Southwick | Residence | 1 |

| | | | | | | |
|------------------|------------|--------|-----|-------------------------------|-----------|----|
| 3401 SE 8TH AVE | 4/6/1949 | 303993 | Yes | Fred A. & Ida A. Martwick | Residence | 1 |
| 3601 SE 8TH AVE | 11/2/1942 | 265421 | Yes | W. W. & Bertha McFarland | Garage | 0 |
| 27 NE 9TH AVE | 12/28/1942 | 266302 | No | Miss Jessie Rose | Trailer | 1 |
| 120 NE 9TH AVE | 4/9/1947 | 290230 | No | Gustav D. Radke | Trailer | 1 |
| 2137 NE 9TH AVE | 8/10/1942 | 263677 | No | Roy C. & Hattie Green, Genevi | Residence | 1 |
| 2946 NE 9TH AVE | 8/24/1942 | 264087 | No | G. L. & Lottie Edwards | Residence | 1 |
| 3027 NE 9TH AVE | 8/25/1943 | 270482 | Yes | Ruth Horenstein | Residence | 1 |
| 5717 NE 9TH AVE | 8/23/1948 | 299956 | No | Lee Smith | Trailer | 1 |
| 6203 NE 9TH AVE | 6/5/1944 | 274006 | Yes | Mary & Ernest C. Deshislia | Garage | 0 |
| 6226 NE 9TH AVE | 11/4/1942 | 265438 | Yes | R. P. & Lillian Rankin | Residence | 2 |
| 6226 NE 9TH AVE | 11/23/1942 | 265647 | No | R. P. & Lillian Rankin | Trailer | 1 |
| 7121 NE 9TH AVE | 8/10/1943 | 270053 | No | Nellie D. Dimick | Trailer | 1 |
| 20 SE 9TH AVE | 2/4/1944 | 272628 | Yes | Anna R. Brigham | Store | 0 |
| 123 SE 9TH AVE | 2/13/1945 | 276354 | Yes | Thomas L. & Mary Eleanore Ka | Residence | 2 |
| 1628 SE 9TH AVE | 1/11/1943 | 266408 | No | Eva Huntington | Trailer | 1 |
| 1628 SE 9TH AVE | 8/30/1943 | 270540 | No | Eva Huntington | Trailer | 1 |
| 1628 SE 9TH AVE | 5/8/1944 | 273688 | No | Eva Huntington | Trailer | 1 |
| 3340 SE 9TH AVE | 5/10/1946 | 284171 | No | Matilda Jane Kirstein | Garage | 0 |
| 8704 SE 9TH AVE | 1/28/1943 | 267034 | No | Mrs. Mary Dobson | Trailer | 1 |
| 3140 SW 9TH AVE | 5/20/1943 | 268325 | No | | | 0 |
| 3140 SW 9TH AVE | 5/20/1943 | 268925 | Yes | Margaret Cole | Shack | 0 |
| 1627 NE 10TH AVE | 12/7/1949 | 309638 | Yes | A. H. & Della Averill | Residence | 4 |
| 3933 NE 10TH AVE | 1/11/1943 | 266397 | No | Vern Colburn | Trailer | 1 |
| 4006 NE 10TH AVE | 9/24/1948 | 300699 | Yes | Seaton L. Ellis | Residence | 0 |
| 4416 NE 10TH AVE | 11/30/1942 | 265711 | No | J. Young | Residence | 1 |
| 4919 NE 10TH AVE | 9/12/1942 | 264623 | No | Don W. & Aileen G. Snyder | Garage | 0 |
| 4949 NE 10TH AVE | 10/15/1942 | 265202 | No | Mrs. Wm. Leith | Trailer | 1 |
| 6025 NE 10TH AVE | 8/10/1949 | 307041 | Yes | E. L. & Ethel Wade Benedict | Residence | 2 |
| 426 SE 10TH AVE | 4/7/1944 | 273331 | No | E. W. & I. K. Patterson | Trailer | 1 |
| 2025 SE 10TH AVE | 12/23/1948 | 302251 | No | Frank G. & Ida M. Robinson | Residence | 2 |
| 2326 SE 10TH AVE | 4/5/1949 | 303935 | Yes | Charley H. & Ida M. Lynn | Residence | 1 |
| 3223 SE 10TH AVE | 5/3/1948 | 297512 | Yes | W. E. & Leona P. Mobley | Residence | 1 |
| 514 SW 10TH AVE | 3/31/1943 | 268006 | Yes | Selling-Hirsch Estate | Residence | 0 |
| 1129 SW 10TH AVE | 10/9/1942 | 265112 | No | Irvin Throckmorton | Trailer | 1 |
| 1129 SW 10TH AVE | 12/9/1942 | 265863 | No | James Nicol Estate | Residence | 13 |
| 1129 SW 10TH AVE | 7/9/1943 | 269616 | No | John T. McCalvery | Trailer | 1 |
| 1129 SW 10TH AVE | 8/9/1943 | 270031 | No | John T. McCalvery | Trailer | 1 |
| 1129 SW 10TH AVE | 1/25/1944 | 272530 | No | John T. McCalvery | Trailer | 1 |
| 1129 SW 10TH AVE | 2/23/1944 | 272783 | No | John T. McCalvery | Trailer | 1 |
| 1129 SW 10TH AVE | 4/17/1944 | 273431 | No | John T. McCalvery | Trailer | 1 |
| 1129 SW 10TH AVE | 4/26/1944 | 273566 | No | John T. McCalvery | Trailer | 1 |
| 1129 SW 10TH AVE | 11/2/1944 | 275499 | No | John T. McCalvery | Trailer | 1 |
| 1129 SW 10TH AVE | 11/24/1944 | 275678 | No | John T. McCalvery | Trailer | 1 |
| 1129 SW 10TH AVE | 12/21/1944 | 275929 | No | John T. McCalvery | Trailer | 1 |
| 1129 SW 10TH AVE | 1/11/1946 | 280952 | No | Elery Ernest Keller | | 1 |
| 1129 SW 10TH AVE | 1/11/1946 | 280951 | No | Elery Ernest Keller | | 1 |
| 1129 SW 10TH AVE | 7/26/1946 | 285776 | No | James Unsworth | Trailer | 1 |

| | | | | | | |
|---------------------|------------|--------|-----|---------------------------------|-----------|----|
| 1129 SW 10TH AVE | 7/26/1946 | 285777 | No | James Unsworth | Trailer | 1 |
| 1320 SW 10TH AVE | 11/18/1942 | 265599 | Yes | Loyal H. & Vieve C. McCarthy | Residence | 0 |
| 1525 SW 10TH AVE | 2/10/1949 | 302880 | Yes | Clay J. & Christine R. Pomeroy | Residence | 1 |
| 1525 SW 10TH AVE | 11/8/1949 | 309083 | No | Clay J & Christie R. Pomeroy | | 0 |
| 201 NE 11TH AVE | 7/20/1943 | 269733 | Yes | Henry Reubish | Residence | 5 |
| 207 NE 11TH AVE | 8/2/1943 | 269951 | Yes | Henry Reubish | Residence | 1 |
| 1333 NE 11TH AVE | 7/29/1943 | 269857 | Yes | Lloyd Corp. Ltd. (Wier) | Residence | 1 |
| 1732 NE 11TH AVE | 12/14/1942 | 266011 | Yes | Amelie Hauptert | Residence | 9 |
| 5910 NE 11TH AVE | 1/23/1945 | 276163 | No | Ole Paulson | Trailer | 1 |
| 6244 NE 11TH AVE | 5/11/1949 | 304890 | Yes | Claudia & H. C. Sliger | Residence | 4 |
| 120 SE 11TH AVE | 3/26/1943 | 267908 | Yes | Edith M. & George Jackson | Residence | 1 |
| 422 SE 11TH AVE | 6/23/1948 | 298608 | Yes | Curtis W. & Josephine M. Zinn | Residence | 1 |
| 518 SE 11TH AVE | 5/17/1943 | 268833 | Yes | Mrs. Esther Reynolds | Residence | 1 |
| 615 SE 11TH AVE | 3/24/1949 | 303663 | Yes | Yee Yook & Yee Chin Shee Hor | Residence | 6 |
| 1817 SE 11TH AVE | 9/5/1942 | 264526 | No | E. L. & Mattie H. Mills | Garage | 0 |
| 1831 SE 11TH AVE | 4/4/1945 | 276897 | Yes | Louis M. Crowder | Residence | 1 |
| 1911 SE 11TH AVE | 1/6/1944 | 272345 | No | Esther & Wayne Gillmer | Trailer | 1 |
| 1918 SE 11TH AVE | 4/20/1943 | 268327 | No | Ivan Sprague | Trailer | 1 |
| 1925 SE 11TH AVE | 7/30/1943 | 269937 | No | Eva Emery Dye | Store | 0 |
| 1931-37 SE 11TH AVE | 10/20/1942 | 265279 | No | Eva Emery Dye | Store | 0 |
| 1937 SE 11TH AVE | 8/18/1942 | 263937 | No | Eva Emery Dye | Store | 0 |
| 2126 SE 11TH AVE | 5/25/1948 | 298014 | Yes | Angelina Poleo | Residence | 0 |
| 3213 SE 11TH AVE | 12/1/1943 | 271787 | Yes | E. May Jones | Apartment | 1 |
| 3333 SE 11TH AVE | 8/11/1943 | 270071 | No | Mrs. Gale Morelock | Trailer | 1 |
| 8415 SE 11TH AVE | 2/17/1943 | 267501 | Yes | Lenettie Davis | Residence | 2 |
| 8435 SE 11TH AVE | 1/15/1943 | 266606 | No | W. J. & Rosa B. Barclay | Residence | 3 |
| 1017 SW 11TH AVE | 12/8/1948 | 302054 | Yes | J. L. Henderson | Residence | 14 |
| 1323 SW 11TH AVE | 10/31/1947 | 294041 | No | Greta Terrill | Trailer | 1 |
| 1323 SW 11TH AVE | 12/16/1948 | 302163 | No | Greta Terrill | Trailer | 1 |
| 1633 SW 11TH AVE | 10/29/1943 | 271410 | No | Alta E. Carter | Trailer | 1 |
| 1633 SW 11TH AVE | 3/30/1944 | 273234 | No | Alta E. Carter | Trailer | 1 |
| 1633 SW 11TH AVE | 11/14/1946 | 287861 | No | Alta E. Carter | Trailer | 1 |
| 1633 SW 11TH AVE | 1/20/1948 | 295342 | No | Alta E. Carter | Trailer | 1 |
| 1633 SW 11TH AVE | 7/12/1948 | 298967 | No | Alta E. Carter | Trailer | 1 |
| 1881 SW 11TH AVE | 9/11/1942 | 264601 | Yes | Edgewood Hall | Apartment | 1 |
| 1937 SW 11TH AVE | 4/30/1943 | 268625 | No | T. J. Gillis | Trailer | 1 |
| 1937 SW 11TH AVE | 11/10/1948 | 301557 | Yes | Claude F. & Lora I. House | Residence | 4 |
| 1971-73 SW 11TH AVE | 5/13/1943 | 268778 | ?? | Lou Harris | Residence | 1 |
| 3314 SW 11TH AVE | 7/18/1944 | 274483 | Yes | Lee & Kathryn Mollenhour | Residence | 0 |
| 3314 SW 11TH AVE | 10/27/1942 | 265358 | Yes | Lee Mollenhour | Residence | 2 |
| 1503 NE 12TH AVE | 11/20/1943 | 271656 | Yes | George B. & Beulah B. Sydnor | Residence | 1 |
| 2546 NE 12TH AVE | 7/28/1948 | 299370 | Yes | Carl H. & Mary Deffenbaugh | Residence | 1 |
| 3727 NE 12TH AVE | 2/5/1945 | 276279 | Yes | Alice Fahrenbruch | Residence | 1 |
| 135 SE 12TH AVE | 2/26/1948 | 269053 | Yes | Eudora Margaret & M. D. Edwa | Residence | 0 |
| 943 SE 12TH AVE | 11/4/1942 | 265430 | Yes | Paul J. and Elizabeth L. Kipers | Residence | 1 |
| 1903 SE 12TH AVE | 10/29/1948 | 301353 | No | John G. & Vera E. Lake | Garage | 1 |
| 2021 SE 12TH AVE | 5/16/1949 | 305024 | Yes | Jessie E. & Clara E. Talbert | Residence | 1 |

| | | | | | | |
|---------------------|------------|--------|-----|-------------------------------|-----------|----|
| 2443 SE 12TH AVE | 2/24/1943 | 267573 | No | Edna Scholfield | Trailer | 1 |
| 2612 SE 12TH AVE | 10/2/1942 | 264985 | No | Clyde S. & Hazel O. Matthews | Trailer | 1 |
| 1420 SW 12TH AVE | 12/9/1942 | 265857 | Yes | John Lee & Fannie Lee Strandl | Store | 0 |
| 1428 SW 12TH AVE | 11/16/1942 | 265546 | No | John Lee & Fannie Lee Strandl | Residence | 15 |
| 1524 NE 13TH AVE | 1/30/1945 | 276225 | Yes | Charles Simost | Residence | 1 |
| 1524 NE 13TH AVE | 8/8/1947 | 292358 | Yes | Julia E. Elmgren | Residence | 1 |
| 2123 NE 13TH AVE | 8/5/1944 | 274707 | Yes | Kern C. & Irene B. House | Residence | 1 |
| 2133 NE 13TH AVE | 6/8/1945 | 277724 | No | May Kuks | Residence | 1 |
| 5003 NE 13TH AVE | 9/29/1949 | 308194 | Yes | James O. Peake | Residence | 1 |
| 6818 NE 13TH AVE | 3/3/1944 | 272900 | No | F. E. Wilson | Trailer | 1 |
| 6932 NE 13TH AVE | 1/22/1943 | 266917 | No | William B. Spencer | Trailer | 1 |
| 1303 SE 13TH AVE | 3/1/1949 | 303160 | Yes | Anna Thompson & Sam Hanna | Residence | 9 |
| 3611 SE 13TH AVE | 3/5/1948 | 269250 | No | Bridget Anna Verdon | Residence | 1 |
| 3611 SE 13TH AVE | 9/24/1948 | 300705 | No | Bridget Anna Verdon | Trailer | 1 |
| 8024 SE 13TH AVE | 2/5/1943 | 267422 | Yes | Frank & Etta Lowe | Store | 0 |
| 8215 SE 13TH AVE | 12/18/1947 | 294884 | No | V. D. Eubanks | Trailer | 1 |
| 8223-27 SE 13TH AVE | 7/1/1943 | 269491 | Yes | Harold Laycox (Mult. Co.) | Store | 0 |
| 8233 SE 13TH AVE | 7/1/1943 | 269492 | Yes | Harold Laycox (Mult. Co.) | Store | 0 |
| 8311 SE 13TH AVE | 12/7/1942 | 265806 | Yes | Clifford L. & Lula M. May | Commerci | 2 |
| 8335 SE 13TH AVE | 3/15/1943 | 267795 | Yes | R. E. & Lorna Brooks | Store | 1 |
| 8634 SE 13TH AVE | 1/16/1950 | 310210 | Yes | Nancy B. Craig | Residence | 1 |
| 1125 SW 13TH AVE | 11/30/1942 | 265724 | No | F. M. Hayes | Trailer | 1 |
| 1816 NE 14TH AVE | 9/25/1942 | 264847 | No | B. H. & Elizabeth McMickel | Trailer | 1 |
| 2226 NE 14TH AVE | 10/26/1942 | 267969 | Yes | Isaac & NellieIrving | Residence | 5 |
| 2336 NE 14TH AVE | 4/8/1943 | 268179 | Yes | Mildred Perry | Residence | 1 |
| 4016 NE 14TH AVE | 10/16/1942 | 265217 | No | T. A. Turner | Trailer | 1 |
| 6107 NE 14TH AVE | 3/17/1944 | 273078 | No | Anne McAruthur | Trailer | 1 |
| 6255 NE 14TH AVE | 12/11/1943 | 271941 | Yes | Mabel O. Upshaw | Shack | 1 |
| 3720 SE 14TH AVE | 7/12/1949 | 306453 | Yes | Weston T. & Rose Barclay | Residence | 1 |
| 839 SW 14TH AVE | 3/12/1943 | 267780 | Yes | Elizabeth Weiner (Barnett) | Residence | 4 |
| 926 SW 14TH AVE | 7/1/1943 | 269506 | No | Multnomah County (Holland) | Residence | 3 |
| 1002 SW 14TH AVE | 5/6/1948 | 297620 | No | Mary K. Reynolds | Rooming h | 6 |
| 1230 SW 14TH AVE | 5/26/1949 | 307362 | Yes | John P. & Georgia J. Katchis | Residence | 1 |
| 1315 SW 14TH AVE | 4/15/1947 | 290329 | No | Alice Brown | Trailer | 1 |
| 1315 SW 14TH AVE | 4/15/1947 | 290330 | No | Alice Brown | Trailer | 1 |
| 1315 SW 14TH AVE | 5/13/1948 | 297773 | No | Charles Kliner | Trailer | 1 |
| 1315 SW 14TH AVE | 5/14/1948 | 297774 | No | Frank H. Kliner | | 0 |
| 1631 SW 14TH AVE | 12/3/1942 | 265760 | No | Leone Bickers | Trailer | 1 |
| 1631 SW 14TH AVE | 9/27/1943 | 270914 | No | Leone Bickers | Trailer | 1 |
| 1631 SW 14TH AVE | 3/9/1944 | 272967 | No | Leone Bickers | Trailer | 1 |
| 1631 SW 14TH AVE | 6/5/1944 | 274005 | No | Leone Bickers | Trailer | 1 |
| 1631 SW 14TH AVE | 8/7/1944 | 274729 | No | Leone Bickers | Trailer | 1 |
| 1631 SW 14TH AVE | 11/28/1944 | 275717 | No | Francis Gray | Trailer | 1 |
| 1631 SW 14TH AVE | 1/5/1945 | 276022 | No | Leone Bickers | Trailer | 1 |
| 1436 NE 15TH AVE | 10/13/1943 | 271112 | Yes | Julie C. & John H. Post | Residence | 1 |
| 1436 NE 15TH AVE | 10/26/1943 | 271255 | Yes | Julie C. & John H. Post | Residence | 0 |
| 2737 NE 15TH AVE | 11/29/1949 | 309422 | Yes | Agnes L. Thomas | Residence | 1 |

| | | | | | | |
|--------------------|------------|--------|-----|--------------------------------|-----------|----|
| 4422 NE 15TH AVE | 4/22/1949 | 304399 | Yes | Leo J. & Pearl M. Ellis | Residence | 1 |
| 4925 NE 15TH AVE | 3/17/1943 | 267828 | Yes | Fay M. & Mildred I. Farley | Residence | 1 |
| 5266 NE 15TH AVE | 3/6/1943 | 267710 | No | Mrs. Lewis Hanks | Trailer | 1 |
| 6931 NE 15TH AVE | 1/14/1944 | 272435 | Yes | Don & Edena Stansberry | Shack | 0 |
| 7019 NE 15TH AVE | 11/15/1948 | 301609 | No | Howard H. & Florence E. Kiplir | Trailer | 1 |
| 212 SE 15TH AVE | 4/13/1943 | 268218 | Yes | Charles M. & Rose Huggett | Residence | 2 |
| 212 SE 15TH AVE | 10/22/1943 | 271223 | No | Charles M. & Rose Huggett | Residence | -1 |
| 3716 SE 15TH AVE | 2/26/1943 | 267604 | No | Martha A. Branden | Trailer | 1 |
| 8084 SE 15TH AVE | 12/17/1942 | 266126 | No | Stella Ashpaugh | Residence | 1 |
| 923 SW 15TH AVE | 7/25/1945 | 278334 | Yes | Wilma Leiter & Hal Moore | Residence | 4 |
| 505 NE 16TH AVE | 11/21/1949 | 309306 | No | Nettie Taylor | Trailer | 1 |
| 1416 NE 16TH AVE | 10/20/1949 | 308680 | No | Mary T. Acton | Trailer | 1 |
| 1417 NE 16TH AVE | 6/30/1944 | 274283 | Yes | Alberta & Ralph Prink | Garage | 0 |
| 1505 NE 16TH AVE | 3/15/1949 | 303461 | No | Annunzio Storti | Residence | 2 |
| 2006 NE 16TH AVE | 8/26/1942 | 264137 | Yes | Gus & Matilda Guddat | Residence | 1 |
| 2412 NE 16TH AVE | 6/30/1949 | 306028 | No | Frank O. & Sarah Peterson | Residence | 3 |
| 2626 NE 16TH AVE | 9/11/1942 | 264621 | Yes | Gertrude J. & C. C. Schenck | Residence | 5 |
| 5404 NE 16TH AVE | 3/4/1943 | 267665 | No | Mrs. Robert Harding | Trailer | 1 |
| 720 NW 16TH AVE | 7/28/1947 | 292096 | No | Ira L. Venable | Residence | 5 |
| 324-26 NW 16TH AVE | 8/21/1942 | 264066 | No | Mrs. J. H. Vohs | Residence | 1 |
| 417 SE 16TH AVE | 7/2/1943 | 269530 | Yes | Lucy A. & William G. Eaton | Residence | 2 |
| 525 SE 16TH AVE | 12/15/1947 | 294792 | Yes | Charles M. & Rose M. Huggett | Garage | 0 |
| 525 SE 16TH AVE | 2/25/1948 | 296049 | Yes | Charles M. & Rose M. Huggett | Garage | 0 |
| 525 SE 16TH AVE | 3/21/1949 | 303580 | No | Charles M. & Rose M. Huggett | Residence | 1 |
| 704 SE 16TH AVE | 6/30/1943 | 269486 | Yes | Leah Schwarz | Residence | 1 |
| 917 SE 16TH AVE | 6/20/1949 | 305773 | No | Martha C. Paetz | Residence | 3 |
| 918 SE 16TH AVE | 12/29/1942 | 266317 | Yes | George & Nola Kann | Residence | 1 |
| 918 SE 16TH AVE | 4/8/1948 | 296976 | Yes | George & Nola Kann | Residence | 1 |
| 1407 SE 16TH AVE | 6/15/1949 | 305665 | Yes | Minnie Hickson Cobb | Residence | 1 |
| 1718 SE 16TH AVE | 8/8/1945 | 278534 | Yes | Austin R. Moore | Residence | 4 |
| 2822 S 16TH AVE | 4/10/1943 | 268197 | No | Ottillie Clark | Trailer | 1 |
| 3432 SE 16TH AVE | 10/13/1942 | 265169 | Yes | Hubert & Mabel Ragan | Residence | 1 |
| 4434 SE 16TH AVE | 6/3/1943 | 269063 | Yes | J. M. Raithe | Garage | 0 |
| 714-16 SE 16TH AVE | 5/8/1945 | 277288 | Yes | Charles N. & Mildred Herndon | Residence | 3 |
| 733-35 SW 16TH AVE | 8/18/1942 | 264002 | Yes | Gertrude & John Budelman | Residence | 11 |
| 3245 NE 17TH AVE | 5/7/1947 | 290675 | Yes | A. C. & Lillian Stevens | Residence | 1 |
| 4005 NE 17TH AVE | 9/15/1947 | 293097 | No | Betty M. Mitchell | Trailer | 1 |
| 5204 NE 17TH AVE | 10/13/1942 | 265182 | No | S. H. Labbe | Residence | 1 |
| 5404 NE 17TH AVE | 3/24/1944 | 273152 | No | A. J. Haughey | Trailer | 1 |
| 117 NW 17TH AVE | 8/2/1944 | 274652 | No | John & Edith Gavia | Garage | 0 |
| 320 NW 17TH AVE | 2/15/1944 | 272706 | No | Alfred Synstegard | Residence | 3 |
| 336 NW 17TH AVE | 10/13/1949 | 308508 | Yes | George & Anna Bohn | Residence | 5 |
| 735 NW 17TH AVE | 9/13/1946 | 286775 | Yes | J. B. & Mary Haworth | Residence | 6 |
| 836 NW 17TH AVE | 9/25/1944 | 275143 | No | Dan & Alice Corrado | Residence | 1 |
| 1705 NW 17TH AVE | 1/12/1948 | 295188 | No | Flo. M. Root | Apartment | 1 |
| 123 SE 17TH AVE | 9/11/1942 | 264610 | Yes | L. F. & Ruth Lundberg | Residence | 1 |
| 826 SE 17TH AVE | 10/21/1946 | 287446 | Yes | | | 0 |

| | | | | | | |
|------------------|------------|--------|-----|-------------------------------|-----------|----|
| 4405 SE 17TH AVE | 7/10/1944 | 274382 | No | L. C. & Ella Neithling | Trailer | 1 |
| 4777 SE 17TH AVE | 2/23/1945 | 276486 | No | Russell Kessell | Trailer | 1 |
| 8029 SE 17TH AVE | 2/3/1943 | 267242 | Yes | Charles & Evelyn Adams | Store | 0 |
| 8337 SE 17TH AVE | 10/31/1942 | 265400 | Yes | Gertrude Schmitz | Store | 0 |
| 8537 SE 17TH AVE | 11/28/1942 | 265706 | No | J. E. & Ethel E. Herrington | Store | 0 |
| 8737 SE 17TH AVE | 8/11/1943 | 270067 | No | J. M. & Mary Metheny | Trailer | 1 |
| 8737 SE 17TH AVE | 8/11/1943 | 270068 | No | J. M. & Mary Metheny | Trailer | 1 |
| 8737 SE 17TH AVE | 2/11/1944 | 272686 | No | J. M. Metheny | Trailer | 1 |
| 8737 SE 17TH AVE | 4/26/1945 | 277143 | No | Mary E. Metheny | Trailer | 1 |
| 8737 SE 17TH AVE | 8/21/1945 | 278674 | No | Mary E. Metheny | Trailer | 1 |
| 8737 SE 17TH AVE | 10/17/1945 | 279627 | No | Mary E. Metheny | Trailer | 1 |
| 8737 SE 17TH AVE | 12/1/1945 | 280255 | No | Charles R. Fairleigh | Trailer | 1 |
| 8737 SE 17TH AVE | 12/29/1945 | 280728 | No | Charles R. Fairleigh | Trailer | 1 |
| 826 SW 17TH AVE | 10/21/1946 | 287446 | No | Bertha Harvey & F. T. Melbour | Residence | 11 |
| 2116 NE 18TH AVE | 8/12/1946 | 286078 | No | Elmon H. & Maybelle Miller | Residence | 9 |
| 5122 NE 18TH AVE | 11/14/1942 | 265540 | Yes | H. & Margaret Wagner | Store | 0 |
| 5128 NE 18TH AVE | 4/26/1946 | 283789 | Yes | Mary E. Smith | Residence | 2 |
| 10 SE 18TH AVE | 9/4/1942 | 264268 | No | Mae F. Seufert | Store | 0 |
| 425 SE 18TH AVE | 6/8/1943 | 269116 | Yes | William W. & Gertrude E. Wid | Residence | 1 |
| 630 SE 18TH AVE | 9/24/1942 | 264823 | No | Rosina Haight | Residence | 1 |
| 4208 SE 18TH AVE | 4/21/1944 | 273511 | Yes | Southern Pacific Railroad | Residence | 5 |
| 4208 SE 18TH AVE | 4/21/1944 | 273512 | Yes | Southern Pacific Railroad | Residence | 5 |
| 4208 SE 18TH AVE | 4/21/1944 | 273513 | Yes | Southern Pacific Railroad | Residence | 5 |
| 818 SW 18TH AVE | 4/25/1944 | 273545 | Yes | Anthony & Helen Ellison | Apartment | 2 |
| 945 SW 18TH AVE | 8/24/1944 | 274918 | No | George Brand | Trailer | 1 |
| 946 SW 18TH AVE | 12/22/1942 | 266249 | No | Melvin Junge | Trailer | 1 |
| 946 SW 18TH AVE | 11/13/1942 | 265525 | No | Melvin Junge | Trailer | 1 |
| 946 SW 18TH AVE | 4/19/1943 | 268316 | No | George Brand | Trailer | 1 |
| 946 SW 18TH AVE | 4/19/1943 | 268317 | No | George Brand | Trailer | 1 |
| 946 SW 18TH AVE | 5/18/1943 | 268858 | No | George Brand | Trailer | 1 |
| 946 SW 18TH AVE | 7/29/1943 | 269859 | No | George Brand | Trailer | 1 |
| 946 SW 18TH AVE | 7/29/1943 | 269860 | No | George Brand | Trailer | 1 |
| 946 SW 18TH AVE | 8/1/1943 | 270590 | No | George Brand | Trailer | 1 |
| 946 SW 18TH AVE | 1/12/1944 | 272399 | No | George Brand | Trailer | 1 |
| 946 SW 18TH AVE | 6/10/1944 | 274064 | No | George Brand | Trailer | 1 |
| 946 SW 18TH AVE | 6/28/1944 | 274252 | No | George Brand | Trailer | 1 |
| 1215 SW 18TH AVE | 6/10/1943 | 269148 | Yes | Ruby Downing | Residence | 1 |
| 1229 SW 18TH AVE | 10/2/1942 | 264982 | No | Etta C. Van Deusen | Store | 0 |
| 2624 NE 19TH AVE | 8/5/1942 | 263529 | No | Richard Sleight | Residence | 1 |
| 232 NW 19TH AVE | 2/25/1948 | 296041 | No | George A. Hanson | Trailer | 1 |
| 830 NW 19TH AVE | 12/16/1942 | 266090 | No | John Miller | Trailer | 1 |
| 830 NW 19TH AVE | 12/16/1942 | 266091 | No | John Miller | Trailer | 1 |
| 830 NW 19TH AVE | 12/16/1942 | 266092 | No | John Miller | Trailer | 1 |
| 830 NW 19TH AVE | 12/21/1942 | 266206 | No | John L. Miller | Trailer | 1 |
| 1110 NW 19TH AVE | 11/24/1942 | 265654 | No | Walter Gintz | Trailer | 1 |
| 1110 NW 19TH AVE | 12/3/1942 | 265769 | No | Walter Gintz | Trailer | 1 |
| 1110 NW 19TH AVE | 12/8/1942 | 265819 | No | Walter Gintz | Trailer | 1 |

| | | | | | | |
|------------------|------------|--------|-----|------------------------------|-----------|----|
| 1110 NW 19TH AVE | 12/31/1942 | 266340 | No | Walter Gintz | Trailer | 1 |
| 1110 NW 19TH AVE | 3/19/1943 | 267852 | No | Walter Gintz | Trailer | 1 |
| 1110 NW 19TH AVE | 9/18/1943 | 270795 | No | Walter Gintz | Trailer | 1 |
| 1110 NW 19TH AVE | 12/3/1943 | 271821 | No | Walter Gintz | Trailer | 1 |
| 1110 NW 19TH AVE | 1/25/1944 | 272527 | No | Walter Gintz | Trailer | 1 |
| 1110 NW 19TH AVE | 10/2/1944 | 275199 | No | Walter Gintz | Trailer | 1 |
| 1110 NW 19TH AVE | 11/24/1944 | 275686 | No | Walter Gintz | Trailer | 1 |
| 1204 NW 19TH AVE | 2/25/1943 | 267593 | No | G. M. Nichols | Trailer | 1 |
| 1204 NW 19TH AVE | 2/25/1943 | 267594 | No | G. M. Nichols | Trailer | 1 |
| 1204 NW 19TH AVE | 2/25/1943 | 267595 | No | G. M. Nichols | Trailer | 1 |
| 1204 NW 19TH AVE | 2/25/1943 | 267596 | No | G. M. Nichols | Trailer | 1 |
| 1204 NW 19TH AVE | 4/7/1943 | 268095 | No | N. W. Oil Company | Trailer | 1 |
| 1204 NW 19TH AVE | 4/7/1943 | 268096 | No | N. W. Oil Co. | Trailer | 1 |
| 1204 NW 19TH AVE | 4/7/1943 | 268097 | No | N. W. Oil Co. | Trailer | 1 |
| 1204 NW 19TH AVE | 9/18/1943 | 270792 | No | NW Oil Mrs. E. G. Newton | Trailer | 1 |
| 1204 NW 19TH AVE | 9/18/1943 | 270793 | No | NW Oil Mrs. E. G. Newton | Trailer | 1 |
| 1204 NW 19TH AVE | 9/18/1943 | 270794 | No | NW Oil Mrs. E. G. Newton | Trailer | 1 |
| 1204 NW 19TH AVE | 2/9/1944 | 272670 | No | Leonard & Mildred Jungert | Trailer | 1 |
| 1204 NW 19TH AVE | 2/9/1944 | 272671 | No | Leonard & Mildred Jungert | Trailer | 1 |
| 1204 NW 19TH AVE | 2/9/1944 | 272672 | No | Leonard & Mildred Jungert | Trailer | 1 |
| 1204 NW 19TH AVE | 2/9/1944 | 272673 | No | Leonard & Mildred Jungert | Trailer | 1 |
| 1204 NW 19TH AVE | 7/7/1944 | 274352 | No | Leonard & Mildred Jungert | Trailer | 1 |
| 1204 NW 19TH AVE | 7/7/1944 | 274353 | No | Leonard & Mildred Jungert | Trailer | 1 |
| 1204 NW 19TH AVE | 8/21/1944 | 274849 | No | Leonard & Mildred Jungert | Trailer | 1 |
| 1235 NW 19TH AVE | 12/1/1942 | 265733 | No | G. M. Nichols | Trailer | 1 |
| 1235 NW 19TH AVE | 12/1/1942 | 265734 | No | G. M. Nichols | Trailer | 1 |
| 1235 NW 19TH AVE | 2/25/1943 | 267597 | No | G. M. Nichols | Trailer | 1 |
| 1235 NW 19TH AVE | 10/26/1943 | 271247 | No | Carlton W. Morse | Trailer | 1 |
| 1235 NW 19TH AVE | 10/26/1943 | 271248 | No | Carlton W. Morse | Trailer | 1 |
| 1235 NW 19TH AVE | 10/26/1943 | 271249 | No | Carlton W. Morse | Trailer | 1 |
| 1235 NW 19TH AVE | 3/28/1944 | 273185 | No | Carlton W. Morse | Trailer | 1 |
| 1235 NW 19TH AVE | 8/2/1944 | 274663 | No | Carlton W. Morse | Trailer | 1 |
| 1235 NW 19TH AVE | 10/3/1944 | 275219 | No | Carlton W. Morse | Trailer | 1 |
| 1425 NW 19TH AVE | 8/1/1945 | 278432 | Yes | H. A. & Elma Meister | Residence | 1 |
| 714 SE 19TH AVE | 10/28/1942 | 265373 | Yes | James R. Greenfield | Residence | 4 |
| 714 SE 19TH AVE | 12/29/1942 | 266314 | Yes | James R. Greenfield | Residence | 1 |
| 723 SE 19TH AVE | 7/8/1948 | 298879 | Yes | Aleda N. Upton | Residence | 1 |
| 8325 SE 19TH AVE | 6/17/1946 | 284893 | Yes | Jack E. & Margaret P. Abbott | Garage | 0 |
| 1019 SW 19TH AVE | 1/15/1948 | 295248 | No | L. A. & Matilda Cosgrove | Residence | 0 |
| 2827 NE 20TH AVE | 9/28/1942 | 264875 | No | Earl F. & Zilla S. Heym | Residence | 1 |
| 136 NW 20TH PL | 12/10/1942 | 265864 | No | Mrs. P. Feldman (Zinken) | Residence | 1 |
| 136 NW 20TH PL | 4/6/1948 | 296888 | Yes | Thomas W. & Nettie T. Kloh | Residence | 5 |
| 136 NW 20TH PL | 8/22/1949 | 307288 | No | Thomas W. & Nettie T. Kloh | Residence | 2 |
| 137 NW 20TH AVE | 3/24/1948 | 296651 | No | Helene Tyroll | Residence | 9 |
| 206 NW 20TH PL | 9/22/1949 | 308024 | Yes | Thomas W. & Nettie T. Kloh | Residence | 4 |
| 615 NW 20TH AVE | 3/30/1944 | 273220 | No | H. A. & Lulu V. Blyth | Residence | 9 |
| 810 NW 20TH AVE | 6/19/1943 | 269266 | No | S. M. Nieveen & Olive Moode | Residence | 10 |

| | | | | | | |
|---------------------|------------|--------|-----|---------------------------------|-----------|---|
| 1126 NW 20TH AVE | 1/25/1945 | 276182 | No | Russell M. & Bessie E. Smith | Residence | 4 |
| 1234 SE 20TH AVE | 4/9/1948 | 297021 | Yes | Ira B. & Josephine H. Somedec | Residence | 3 |
| 35526 SE 20TH AVE | 6/30/1943 | 269487 | No | N. H. Wedmore | Trailer | 1 |
| 3606 SE 20TH AVE | 3/24/1949 | 303667 | Yes | J. L. & Anna M. Ledwidge | Outbuildi | 0 |
| 7014 SE 20TH AVE | 10/24/1942 | 265327 | No | Charles Y. & Hariette M. Levey | Garage | 0 |
| 1414 NE 21ST AVE | 2/23/1943 | 267562 | No | Enryl G. Gore (Gill) | Residence | 9 |
| 5106 NE 21ST AVE | 6/29/1943 | 269474 | Yes | Minnie Matter | Residence | 2 |
| 225 NW 21ST AVE | 5/22/1944 | 273838 | Yes | Louise Mallory | Residence | 7 |
| 225 NW 21ST AVE | 6/28/1944 | 274253 | No | Louise Mallory | Residence | 1 |
| 325 NW 21ST AVE | 4/20/1948 | 297233 | Yes | H. B. Galts | Residence | 2 |
| 400 NW 21ST AVE | 2/18/1943 | 267520 | Yes | Isaac D. Hunt | Store | 0 |
| 2015 NW 21ST AVE | 1/1/1947 | 288422 | Yes | S. A. Marrotte | Residence | 4 |
| 3414 SE 21ST AVE | 9/24/1942 | 264821 | No | L. W. & Gleda Klang | Trailer | 1 |
| 3414 SE 21ST AVE | 11/12/1942 | 265511 | No | L. W. & Gleda Klang | Residence | 2 |
| 8410 SE 21ST AVE | 11/15/1943 | 271593 | Yes | Milo T. & Artie M. Crane | Residence | 3 |
| 21 NE 22ND AVE | 9/9/1942 | 264558 | No | Edward A. & Ada H. Weir | Residence | 0 |
| 423 NE 22ND AVE | 10/7/1942 | 265044 | Yes | Hermann Loewenberg | Store | 0 |
| 2218 NE 22ND AVE | 7/21/1947 | 291988 | Yes | G. J. Amuchastegui | Residence | 2 |
| 334 NW 22ND AVE | 2/23/1944 | 272790 | Yes | Mary Schnurr | Residence | 1 |
| 825 NW 22ND AVE | 8/30/1944 | 274931 | Yes | Grace Bourhill | Residence | 5 |
| 835 NW 22ND AVE | 8/1/1945 | 278429 | Yes | Jessie E. Veness | Residence | 8 |
| 914 NW 22ND AVE | 3/23/1944 | 273146 | No | Leonara Anthony | Garage | 1 |
| 423 SE 22ND AVE | 8/29/1942 | 264174 | Yes | Ada E. & R. J. Williams | Residence | 6 |
| 423 SE 22ND AVE | 9/23/1942 | 264804 | Yes | Ada E. & R. J. Williams | Residence | 0 |
| 1006 SE 22ND AVE | 12/15/1942 | 266043 | Yes | Ted. R. & Vivian K. Roberts | Residence | 1 |
| 1614 SE 22ND AVE | 3/3/1943 | 267653 | No | Clara Venator | Residence | 9 |
| 3517 SE 22ND AVE | 2/8/1943 | 267433 | No | Mrs. M. Gallagher | Trailer | 1 |
| 4039 SE 22ND AVE | 2/24/1943 | 267574 | No | S. P. R. R. Co. (Morrison-Knuds | Trailer | 1 |
| 4039 SE 22ND AVE | 2/24/1943 | 267575 | Yes | S. P. R. R. Co. (Morrison-Knuds | | 0 |
| 4039 SE 22ND AVE | 2/24/1943 | 267576 | Yes | S. P. R. R. Co. (Morrison-Knuds | | 0 |
| 4039 SE 22ND AVE | 2/24/1943 | 267577 | Yes | S. P. R. R. Co. (Morrison-Knuds | | 0 |
| 4039 SE 22ND AVE | 2/24/1943 | 267578 | Yes | S. P. R. R. Co. (Morrison-Knuds | | 0 |
| 4039 SE 22ND AVE | 2/24/1943 | 267579 | Yes | S. P. R. R. Co. (Morrison-Knuds | | 0 |
| 4039 SE 22ND AVE | 2/24/1943 | 267580 | Yes | S. P. R. R. Co. (Morrison-Knuds | | 0 |
| 4039 SE 22ND AVE | 2/24/1943 | 267581 | Yes | S. P. R. R. Co. (Morrison-Knuds | | 0 |
| 4039 SE 22ND AVE | 2/24/1943 | 267582 | Yes | S. P. R. R. Co. (Morrison-Knuds | | 0 |
| 2128 NE 23RD AVE | 11/6/1942 | 265466 | Yes | Mrs. A. A. Mickel | Residence | 1 |
| 3227 NE 23RD AVE | 8/7/1942 | 263668 | Yes | Maude Groghegan | Residence | 1 |
| 4611 NE 23RD AVE | 9/26/1942 | 264865 | No | D. Woodrow & Helen C. Wilso | Residence | 1 |
| 5631 NE 23RD AVE | 11/23/1942 | 265643 | No | Marie Steiner | Trailer | 1 |
| 510 NW 23RD AVE | 11/4/1949 | 309016 | Yes | Frank H. & Susie Frakes | Store | 1 |
| 915 NW 23RD AVE | 11/23/1949 | 309347 | Yes | Kenneth Kraemer & Richard O | Store | 1 |
| 933 NW 23RD AVE | 4/30/1943 | 268624 | No | Otto J. Kraemer | Store | 0 |
| 1710 NW 23RD AVE | 8/28/1942 | 264166 | No | Arthur Knudsen | Store | 0 |
| 1722-28 NW 23RD AVE | 11/9/1942 | 265475 | Yes | Arthur Knudsen | Store | 0 |
| 1904 NW 23RD AVE | 4/19/1943 | 268324 | No | Anton & Rose Grbac | Shack | 0 |
| 3103 SE 23RD AVE | 4/27/1945 | 277157 | No | Clara McCrosky | Trailer | 1 |

| | | | | | | |
|---------------------|------------|--------|-----|--------------------------------|------------|----|
| 8238 SE 23RD AVE | 4/12/1949 | 304121 | No | Nevin T. Dideum | Trailer | 1 |
| 8325 SE 23RD AVE | 1/10/1949 | 302479 | No | Leroy C. Ray & Roy Nealeigh | Trailer | 1 |
| 1848 NW 23RD PL | 11/17/1942 | 265558 | No | Edward E. Davis | Trailer | 1 |
| 2110 NW 23RD PL | 3/29/1948 | 296715 | No | Eugene L. & Clara Lepp | Residence | 2 |
| 2357 NW 23RD PL | 7/3/1943 | 269537 | Yes | F. B. & Frankie L. Baughman | Residence | 12 |
| 2357 NW 23RD PL | 2/29/1944 | 272860 | Yes | John & Delva S. Wall | Residence | 4 |
| 2407 NW 23RD PL | 9/22/1942 | 264799 | No | Lester McMahan | Trailer | 1 |
| 2407 NW 23RD PL | 3/10/1944 | 272985 | No | L. C. McMahan | Trailer | 1 |
| 2407 NW 23RD PL | 3/10/1944 | 272986 | No | L. C. McMahan | Trailer | 1 |
| 805 NW 24TH AVE | 6/18/1943 | 269248 | Yes | John H. Vogt | Residence | 5 |
| 831 NW 24TH AVE | 5/31/1944 | 273945 | Yes | C. J. & Hanna Murane | Residence | 9 |
| 927 NW 24TH AVE | 8/15/1944 | 274803 | Yes | Elise & Myrtle O. Ralston | Rooming H | 8 |
| 1317 NW 24TH PL | 9/7/1949 | 307667 | No | Alrene Shons | Trailer | 1 |
| 1716 NW 24TH AVE | 8/23/1944 | 274875 | No | Grace McGuire | Trailer | 1 |
| 1830 NW 24TH PL | 8/1/1945 | 278433 | Yes | E. A. Laudeauer | Residence | 1 |
| 2436 NW 24TH AVE | 7/25/1945 | 278341 | No | Nemesio R. Policarpio | Trailer | 1 |
| 3141 SE 24TH AVE | 8/26/1942 | 264143 | No | Lewis H. & Lillian Steward | Residence | 1 |
| 5261 NE 25TH AVE | 10/9/1942 | 265106 | No | Fanny Brown | Residence | 1 |
| 5303 NE 25TH AVE | 12/2/1942 | 265749 | No | Clifford Mathews | Trailer | 1 |
| 6515 NE 25TH AVE | 9/1/1944 | 274938 | No | L. C. Pardue | Trailer | 1 |
| 1225 NW 25TH AVE | 12/7/1948 | 302000 | Yes | Claude & Anna C. Bartley | Residence | 5 |
| 1705 NW 25TH AVE | 12/6/1948 | 301984 | Yes | Edith & Lewis Gersten | Residence | 1 |
| 2442 NW 25TH AVE | 8/3/1943 | 269989 | Yes | A. L. Jones | Outbuildi | 0 |
| 2454 NW 25TH AVE | 3/22/1945 | 276764 | No | Elizabeth Schweigert | Trailer | 1 |
| 2454 NW 25TH AVE | 2/16/1945 | 276405 | No | Elizabeth Schweigert | Trailer | 1 |
| 2502 NW 25TH AVE | 3/5/1947 | 289419 | No | Ben & Walter Gadsby | Residence | 9 |
| 1511 NE 26TH AVE | 4/27/1946 | 283819 | Yes | Otto & Anna E. Plate | Residence | 1 |
| 1301 SE 26TH AVE | 8/19/1943 | 270338 | Yes | Mabel E. & Robert Fielding | Residence | 1 |
| 1701 NW 26TH AVE | 9/23/1943 | 270861 | No | Presbyterian Church School Di | Public Bui | 0 |
| 1925 NW 26TH AVE | 10/14/1949 | 308550 | Yes | Nick C. & Anastasia N. Psemas | Residence | 3 |
| 2334 SE 26TH AVE | 10/20/1942 | 265262 | No | Constance & Miller Bruhn | Residence | 3 |
| 131 SE 26TH AVE | 1/27/1944 | 272559 | Yes | George H. & Joy C. Perry | Residence | 1 |
| 3914 SE 26TH AVE | 11/30/1942 | 265713 | Yes | George L. Frazure | Residence | 2 |
| 2306 NE 27TH AVE | 4/11/1945 | 276972 | No | Willis E. Earl | Residence | 1 |
| 4526 NE 27TH AVE | 10/3/1947 | 295450 | Yes | Kenneth & Gertrude E. Bolton | Garage | 0 |
| 4803 NE 27TH AVE | 12/7/1946 | 288172 | No | Lois Bratton | Trailer | 1 |
| 7306 NE 27TH AVE | 12/24/1948 | 302269 | No | Eleanor Petersen | Trailer | 1 |
| 1812-16 NW 27TH AVE | 5/18/1943 | 268872 | Yes | William B. Ballis & Helene Tyr | Store | 1 |
| 2110 NW 27TH AVE | 3/29/1948 | 296715 | Yes | | | 0 |
| 408 SE 27TH AVE | 9/11/1942 | 264619 | No | Ross Nicholas | Trailer | 1 |
| 401 NE 28TH AVE | 8/20/1943 | 270353 | Yes | Jeanne & J. B. Claverie | Store | 1 |
| 914 NE 28TH AVE | 9/23/1942 | 264818 | No | Albert K. Nelson | Store | 0 |
| 1005-7 NE 28TH AVE | 8/31/1943 | 270555 | Yes | W. Claude & Myra L. Adams | Residence | 0 |
| 3034 NE 28TH AVE | 7/13/1949 | 306333 | No | Kenneth S. Wright | Trailer | 1 |
| 340-44 NE 28TH AVE | 12/2/1943 | 271800 | Yes | Emma Barette | Store | 1 |
| 5219 NE 28TH AVE | 12/4/1942 | 265790 | No | Margaret Alfrey | Trailer | 1 |
| 5735 NE 28TH AVE | 10/29/1948 | 301356 | Yes | Fred W. & Johanna Deberenz | Residence | 1 |

| | | | | | | |
|---------------------|------------|--------|-----|-------------------------------|-----------|---|
| 30 SE 28TH AVE | 8/24/1942 | 264092 | No | Van W. & Eliza P. Anderson | Store | 1 |
| 1124 SE 28TH AVE | 3/1/1943 | 267634 | No | Mrs. A. R. Brodersen | Trailer | 1 |
| 2156 SE 28TH AVE | 1/20/1947 | 288659 | No | Lyle A. & Inise M. Powers | Garage | 0 |
| 3625 SE 28TH AVE | 8/8/1942 | 263669 | No | W. H. & Myrtle Rohner | Residence | 1 |
| 3822 SE 28TH AVE | 4/26/1946 | 283785 | No | Mary Peterson | Trailer | 1 |
| 4635 SE 28TH AVE | 3/5/1948 | 296238 | Yes | Saul & Dora Friedman | Residence | 4 |
| 8325 SE 28TH AVE | 11/12/1942 | 265510 | No | Ivan Durham | Trailer | 1 |
| 34-36 SE 28TH AVE | 9/1/1942 | 264210 | No | Van & Eliza P. Anderson | Store | 1 |
| 38-40 SE 28TH AVE | 9/11/1942 | 264604 | ? | Van & Eliza P. Anderson | Store | 0 |
| 215 NE 29TH AVE | 9/10/1942 | 264598 | Yes | May Spencer & Albert Delore | Residence | 1 |
| 215 NE 29TH AVE | 12/14/1942 | 266017 | Yes | May Spencer & Albert Delore | Residence | 1 |
| 4541-45 NE 29TH AVE | 4/14/1948 | 297116 | Yes | Alexander R. & Inez May Bastr | Residence | 1 |
| 4627 NE 29TH AVE | 6/8/1948 | 298287 | No | George B. Copeland | Trailer | 1 |
| 5330 NE 29TH AVE | 9/2/1942 | 264234 | No | Grace Hazel & A. W. George | Residence | 1 |
| 3442 SE 29TH AVE | 8/21/1942 | 264068 | Yes | Alfred & Ernest Palumbo | | 0 |
| 4803 NE 30TH AVE | 12/31/1947 | 295598 | Yes | Floyd F. & Goldie Matthews Fe | Garage | 1 |
| 5431 NE 30TH AVE | 4/6/1945 | 276929 | No | Naomi L. Rooney | Trailer | 1 |
| 5433 NE 30TH AVE | 10/14/1943 | 271134 | Yes | Olive Power | Store | 0 |
| 5516 NE 30TH AVE | 1/29/1943 | 267122 | No | Lester Gowdy | Trailer | 1 |
| 5727 NE 30TH AVE | 10/9/1946 | 287267 | Yes | Sophia E. Hall | Garage | 0 |
| 5727 NE 30TH AVE | 6/26/1947 | 291566 | No | Sophia E. Hall | | 0 |
| 35 SE 30TH AVE | 12/3/1946 | 288118 | Yes | Clarence & Jessie Hutchison | Residence | 1 |
| 1116 SE 30TH AVE | 9/10/1948 | 300330 | Yes | Jack E. & Beth L. Betz | Residence | 1 |
| 2341 SE 30TH AVE | 1/11/1946 | 280945 | No | L. A. Osborn | Trailer | 1 |
| 1009 SE 31ST AVE | 4/7/1948 | 296943 | Yes | Alma Pier | Residence | 3 |
| 4211 SE 31ST AVE | 11/18/1942 | 265598 | No | Mary Milne | Residence | 1 |
| 1731 SE 31ST PL | 8/11/1942 | 263703 | No | David S. & Roberta E. LaCure | Residence | 0 |
| 3425 NE 32ND AVE | 6/11/1945 | 277740 | No | Myrtle Hall | Residence | 1 |
| 3475 NE 32ND AVE | 9/21/1942 | 264724 | Yes | Edward J. & Helen A. Green | Residence | 1 |
| 5609 NE 32ND AVE | 12/4/1945 | 280303 | No | Claude T. Hanson | Trailer | 1 |
| 5822 NE 32ND AVE | 10/26/1943 | 271256 | No | Fred Stevens | Trailer | 1 |
| 6322 NE 32ND AVE | 11/27/1942 | 265681 | No | O. H. Hexum | Trailer | 1 |
| 1722 NW 32ND AVE | 5/27/1943 | 269009 | Yes | P. H. & Anne Artelle Parrott | Residence | 1 |
| 1348 SE 32ND AVE | 8/29/1949 | 307476 | Yes | Joseph W. & Amelia V. Edward | Residence | 1 |
| 3923 SE 32ND AVE | 7/9/1947 | 291774 | Yes | Alfred J. & Rose Peacock | Residence | 1 |
| 2574 NE 32ND PL | 2/8/1944 | 272655 | Yes | H. S. & Sarah R. Merritt | Residence | 1 |
| 5255 NE 32ND PL | 4/19/1944 | 273465 | No | Dora M. Dolan | Trailer | 1 |
| 4374 NE 33RD AVE | 5/17/1943 | 268839 | No | C. C. Harris | Trailer | 1 |
| 5937 NE 33RD AVE | 5/25/1943 | 268978 | Yes | Alexander & Amelia Rotherma | Residence | 1 |
| 6130 NE 33RD AVE | 3/23/1949 | 303658 | Yes | Warren Y. & Ella D. Chung | Garage | 0 |
| 1514 SE 34TH AVE | 8/24/1949 | 307369 | Yes | Harry & Agnes Ludwig | Residence | 1 |
| 939 SE 35TH AVE | 12/28/1944 | 275963 | Yes | Sadie E. Buck | Store | 1 |
| 1605 SE 35TH AVE | 10/13/1948 | 301021 | Yes | Mary M. Terwilliger | | 0 |
| 1723 SE 35TH AVE | 12/29/1949 | 309965 | Yes | William W. & Carrie W. Ebert | Residence | 2 |
| 1800 SE 35TH AVE | 1/18/1949 | 302585 | Yes | Harry G. & Violet N. Petro | Residence | 1 |
| 1612 SE 35TH PL | 8/4/1947 | 292228 | Yes | Anne Bents | Residence | 1 |
| 2122 SE 35TH PL | 2/15/1943 | 267484 | No | Samuel Morris | Trailer | 1 |

| | | | | | | |
|-----------------------|------------|--------|-----|-------------------------------|-----------|---|
| 2707 SE 35TH PL | 3/9/1943 | 267739 | Yes | Olive E. Muckler | Residence | 1 |
| 4535 SE 35TH PL | 9/4/1942 | 264261 | No | William C. & Edith Kent | Residence | 0 |
| 1229 SE 36TH AVE | 4/30/1946 | 283887 | Yes | Earl A. & Mary D. Welch | Garage | 0 |
| 1635 SE 36TH AVE | 5/7/1945 | 277269 | No | Herbert M. & Anna Ohmit | Residence | 1 |
| 1820 SE 36TH AVE | 12/3/1942 | 265768 | Yes | Edna Ormiston | Residence | 1 |
| 4903 SE 36TH AVE | 3/31/1948 | 296781 | No | Ruth Kowalski | Trailer | 1 |
| 1520 SE 37TH AVE | 8/13/1942 | 263874 | No | R. Christman | | 0 |
| 4201 SE 37TH AVE | 10/21/1943 | 271210 | No | Nellie Knuth & Lee P. Tallman | Residence | 1 |
| 5501 SE 37TH AVE | 8/5/1949 | 306934 | Yes | Leonard L. Wiley | Outbuildi | 0 |
| 2504 NE 38TH AVE | 7/22/1943 | 269762 | Yes | J. C. & Bertha Campbell | Residence | 1 |
| 1809 SE 38TH AVE | 10/14/1948 | 301086 | Yes | Matilda Dixon | Residence | 1 |
| 5501 SE 38TH AVE | 8/2/1949 | 306840 | Yes | Emery C. & Mary L. Ingham | | 0 |
| 1825 NE 39TH AVE | 9/25/1942 | 264850 | Yes | M. L. & Callie F. Hinds | Residence | 8 |
| 1825 NE 39TH AVE | 5/1/1943 | 268643 | Yes | M. L. & Callie F. Hinds | Residence | 1 |
| 4645 NE 39TH AVE | 10/7/1942 | 265045 | No | John & Emily Suter | Residence | 1 |
| 1212 SE 39TH AVE | 7/22/1943 | 269759 | Yes | Glenn W. & Hassie L. Hay | Residence | 1 |
| 1523 SE 39TH AVE | 10/6/1942 | 265040 | No | Earl Streeter | Trailer | 1 |
| 1905-07 SE 39TH AVE | 9/14/1943 | 270757 | Yes | F. R. & Alta Lamphere | Residence | 1 |
| 2282 SE 39TH AVE | 10/7/1949 | 308391 | Yes | William & Marie M. Bartels | Garage | 0 |
| 3232 SE 39TH AVE | 3/30/1949 | 303822 | Yes | B. F. & Marie V. Smith | Outbuildi | 0 |
| 3623 SE 39TH AVE | 12/2/1942 | 265758 | No | R. J. Olson | Trailer | 1 |
| 5011 SE 39TH AVE | 2/19/1945 | 276421 | No | Walter Echols | Trailer | 1 |
| 7122 SE 39TH AVE | 12/3/1947 | 294620 | Yes | George R. & Edith W. Halloway | Garage | 0 |
| 3533 SE 40TH AVE | 7/2/1943 | 269529 | No | Margaret Nordlund Sperling | Trailer | 1 |
| 3533 SE 40TH AVE | 9/29/1943 | 270954 | No | Margaret Nordlund Sperling | Trailer | 1 |
| 3533 SE 40TH AVE | 4/1/1944 | 273275 | No | Margaret Nordlund Sperling | Trailer | 1 |
| 6217 SE 40TH AVE | 10/23/1942 | 265322 | Yes | Arthur E. & Evelyn S. McElroy | Residence | 1 |
| 2002 NE 41ST AVE | 8/17/1942 | 263929 | Yes | Clarence & Olive I. Knutsen | Residence | 4 |
| 5425 NE 41ST AVE | 8/10/1942 | 263690 | No | Kjell & Carrie Olofson | Garage | 0 |
| 4506 SE 41ST AVE | 3/16/1943 | 267813 | Yes | Lloyd C. & Howard G. Hughey | Store | 0 |
| 4515-17 SE 41ST AVE | 7/23/1943 | 269776 | Yes | Albert & Nellie Kunz | Store | 1 |
| 5629 SE 41ST AVE | 10/9/1942 | 265119 | No | Stenson W. & Isabelle Tarr | Residence | 1 |
| 1724 NE 42ND AVE | 7/23/1943 | 269777 | Yes | Irwin & Olive May Baldwin | Garage | 0 |
| 3404 NE 42ND AVE | 9/30/1942 | 264918 | No | H. J. & Mae Tonsing | Residence | 1 |
| 4935 NE 42ND AVE | 11/30/1942 | 265714 | Yes | John H. & Norma V. Matney | | 0 |
| 5637 NE 42ND AVE | 11/6/1942 | 265460 | Yes | M. & Lillie Haddow | | 0 |
| 1921 SE 42ND AVE | 7/29/1943 | 269863 | Yes | Clara C. Herman | Residence | 1 |
| 4136-38-42 SE 42ND AV | 8/21/1942 | 264065 | No | Danny Neff | Store | 0 |
| 4401 SE 42ND AVE | 11/7/1942 | 265467 | Yes | Marian H. Skidmore & Edith G | Residence | 1 |
| 7106 SE 42ND AVE | 11/30/1942 | 265708 | No | G. H. & R. E. Magary | Garage | 0 |
| 7106 SE 42ND AVE | 7/3/1944 | 274296 | Yes | W. R. & Constance Marie Shep | Garage | 0 |
| 3226 NE 44TH AVE | 1/22/1943 | 266918 | Yes | Clarice B. Staehli | Residence | 1 |
| 2425 NE 45TH AVE | 8/28/1944 | 274898 | Yes | Walt Reynolds | Residence | 1 |
| 3636 NE 45TH AVE | 8/17/1942 | 263919 | No | Florence Heydlauff | Residence | 1 |
| 326 SE 45TH AVE | 8/26/1942 | 264136 | No | C. J. Wallingford et ux | | 0 |
| 908 SE 45TH AVE | 5/25/1944 | 273879 | No | Lola G. Briggs | Trailer | 1 |
| 1116 SE 45TH AVE | 12/18/1947 | 294877 | Yes | John & Cora Edens | Garage | 0 |

| | | | | | | |
|---------------------|------------|--------|-----|---------------------------------|-------------|---|
| 4009 SE 45TH AVE | 10/5/1942 | 265006 | No | C. E. Tolman | Trailer | 1 |
| 4636 SE 45TH AVE | 2/5/1948 | 295680 | No | J. R. Stumpff | Trailer | 1 |
| 705 SE 46TH AVE | 11/27/1944 | 275707 | Yes | Frank E. Tweedy | Garage | 0 |
| 3615 NE 47TH AVE | 8/7/1944 | 274711 | No | Clyde Horney | Trailer | 1 |
| 3615 NE 47TH AVE | 8/7/1944 | 274712 | Yes | Clyde Horney | Outbuilding | 0 |
| 2214 SE 47TH AVE | 11/27/1944 | 275708 | Yes | G. Papasadero | Residence | 3 |
| 1619 SE 48TH AVE | 12/16/1948 | 302167 | Yes | N. C. & Margaret E. Hanson | Residence | 1 |
| 2643 SE 48TH AVE | 1/11/1943 | 266407 | Yes | Alice L. Kolstad | Residence | 4 |
| 5812 SE 48TH AVE | 5/6/1948 | 297623 | Yes | Leon Stanley & Shirley Geimer | Garage | 0 |
| 1515 NE 49TH AVE | 11/13/1942 | 265529 | Yes | Gordon & Rebecca Kirkland | Residence | 1 |
| 1233 SE 49TH AVE | 10/7/1942 | 265056 | No | Bishop M. & Nora Garner | Residence | 1 |
| 16 SE 50TH AVE | 5/3/1943 | 268661 | Yes | Mrs. B. W. Callaghan | Residence | 1 |
| 2225 SE 50TH AVE | 10/3/1942 | 265002 | No | Mrs. A. E. Cox | Trailer | 1 |
| 3414-18 SE 50TH AVE | 11/2/1942 | 265406 | Yes | A. W. Bryant | Store | 2 |
| 3420 SE 50TH AVE | 11/2/1942 | 265409 | No | A. W. Bryant | Outbuilding | 4 |
| 1635 NE 51ST AVE | 4/8/1949 | 304033 | Yes | Walter V. & Bertha R. Sipple | Residence | 1 |
| 3606 NE 51ST AVE | 5/5/1943 | 268682 | Yes | R. W. Bruce | Outbuilding | 1 |
| 3005 SE 51ST AVE | 8/9/1949 | 306985 | Yes | William E. & Irene M. Taylor | Residence | 1 |
| 1833 NE 52ND AVE | 4/23/1943 | 268447 | Yes | Ben Moore Co. | Residence | 4 |
| 1833 NE 52ND AVE | 6/25/1943 | 269338 | Yes | Ben Moore Co. | Garage | 0 |
| 2225 SE 52ND AVE | 8/17/1942 | 263918 | Yes | Edith K. Leonard | Residence | 1 |
| 3944 SE 52ND AVE | 12/17/1942 | 266133 | No | Ida Mitcheltree | Trailer | 1 |
| 3944 SE 52ND AVE | 2/3/1943 | 267245 | No | Ida Mitcheltree | Trailer | 1 |
| 4221 SE 52ND AVE | 9/26/1942 | 264863 | Yes | Drucilla A. & Frank J. Walworth | Residence | 1 |
| 4221 SE 52ND AVE | 7/26/1943 | 269801 | Yes | Drucilla A. & Frank J. Walworth | Residence | 1 |
| 4825 SE 52ND AVE | 8/9/1945 | 278554 | No | Maxine Croxell | Trailer | 1 |
| 5301 SE 52ND AVE | 1/18/1943 | 266732 | No | J. L. Braden | Trailer | 1 |
| 5301 SE 52ND AVE | 2/16/1945 | 276395 | No | G. Long | Trailer | 1 |
| 1234 SE 53RD AVE | 10/31/1949 | 308887 | Yes | Geneva Helen & George W. Bc | Residence | 1 |
| 1926 SE 54TH AVE | 10/23/1942 | 265323 | Yes | Lillian & Laura Taylor | Residence | 1 |
| 5521 SE 54TH AVE | 12/7/1942 | 265808 | No | Mrs. Ray Baker | Trailer | 1 |
| 2914 NE 55TH AVE | 3/2/1944 | 272895 | Yes | Walter H. & Marjorie A. Knowl | Residence | 1 |
| 901-2 NE 55TH AVE | 4/9/1948 | 297029 | Yes | Christian & Flora Gaarder | Residence | 0 |
| 821 SE 55TH AVE | 5/4/1943 | 268677 | Yes | F. E. & Muriel M. Lewis | Residence | 1 |
| 1731 SE 55TH AVE | 12/3/1943 | 271818 | No | Albert Mattson | Trailer | 1 |
| 2005 SE 55TH AVE | 10/3/1942 | 265003 | No | Victor S. & Grace Hemmen | Trailer | 0 |
| 14 NE 56TH AVE | 8/22/1942 | 264074 | No | Gordon O. & Betty Powers | | 0 |
| 1603 SE 56TH AVE | 9/1/1942 | 264209 | No | Arthur & Edith S. Green | Residence | 1 |
| 4427 SE 56TH AVE | 8/25/1949 | 307392 | Yes | Walter F. & Hazel Doehl | Garage | 0 |
| 232 NE 57TH AVE | 10/14/1942 | 265191 | No | Vern J. & Ocie O. Mason | Trailer | 1 |
| 2733 NE 57TH AVE | 6/20/1947 | 291439 | Yes | J. A. & C. L. Jones | Residence | 1 |
| 5704 SE 57TH AVE | 9/11/1942 | 264603 | No | B. W. Arnold | Trailer | 1 |
| 1223 NE 58TH AVE | 10/2/1942 | 264992 | Yes | R. S. & Minnie White | Residence | 1 |
| 1606 NE 58TH AVE | 12/30/1942 | 266320 | Yes | G. L. & Dolly Vance | Residence | 1 |
| 4703 SE 58TH AVE | 10/9/1942 | 265109 | No | Fred H. Allen | Trailer | 1 |
| 4735 SE 58TH AVE | 2/8/1945 | 276324 | No | J. J. Edwards | Trailer | 1 |
| 4731 SE 59TH AVE | 6/6/1945 | 277689 | No | Clarence D. Haines | Trailer | 1 |

| | | | | | | |
|----------------------|------------|--------|-----|--------------------------------|-----------|---|
| 624 NE 60TH AVE | 8/23/1946 | 286328 | No | Aaron A. Stone | Trailer | 1 |
| 944 NE 60TH AVE | 4/8/1946 | 283279 | No | L. A. Osborn | Trailer | 1 |
| 320 NE 61ST AVE | 11/17/1943 | 271617 | Yes | Effie A. Teasdale | Residence | 1 |
| 601 SE 61ST AVE | 11/9/1948 | 301546 | Yes | Boyd & Barbara Rasmussen | Residence | 4 |
| 700 SE 61ST AVE | 1/11/1949 | 302431 | No | Frank A. & Alma S. Nelson | | 0 |
| 700 SE 61ST AVE | 1/11/1949 | 302508 | No | | | 0 |
| 722 SE 61ST AVE | 1/9/1950 | 310096 | No | Deyton & Goldie Wareham | Residence | 1 |
| 716 SE 62ND AVE | 11/23/1942 | 265644 | No | J. H. & Myrtle Marshall | Residence | 3 |
| 716 SE 62ND AVE | 12/1/1948 | 301920 | ? | Robert E. Emerson | Trailer | 1 |
| 3111 SE 62ND AVE | 9/26/1942 | 264859 | Yes | R. A. & Thelma Harrington | Residence | 1 |
| 3827 SE 62ND AVE | 11/28/1949 | 309399 | Yes | Christian K. Leitzel | Residence | 1 |
| 3933 SE 62ND AVE | 7/6/1943 | 269559 | Yes | Joseph C. & Agnes L. Juhls | Shack | 1 |
| 4610 SE 62ND AVE | 9/15/1942 | 264651 | No | John Edgar Muldoon | Trailer | 1 |
| 4856 SE 62ND AVE | 1/19/1945 | 276139 | No | Grace Wilson | Trailer | 1 |
| 5118 SE 62ND AVE | 12/19/1949 | 309817 | No | Peter Felix | Trailer | 1 |
| 720 NE 63RD AVE | 5/10/1943 | 268742 | Yes | Thomas A. & Imo G. Wilson | Shack | 0 |
| 1928 NE 63RD AVE | 12/28/1942 | 266297 | No | Hazel E. Lapsley | Trailer | 1 |
| 2002 NE 63RD AVE | 7/1/1946 | 285251 | Yes | W. M. & Bertha Milligan | Residence | 1 |
| 4427 NE 63RD AVE | 9/8/1942 | 264544 | Yes | Andrew B. & Gyde Allen | Shack | 0 |
| 3525 SE 63RD AVE | 10/17/1942 | 265232 | No | Roland F. Dittmer | Outbuildi | 0 |
| 3622 SE 63RD AVE | 6/29/1948 | 298710 | Yes | Fay C. & Lola M. Greenley | Garage | 0 |
| 5109 SE 63RD AVE | 10/7/1949 | 308413 | No | Mr. & Mrs. John Rose | Trailer | 1 |
| 5123 SE 63RD AVE | 8/18/1943 | 270147 | Yes | Fred G. & Bertha Kautzman | Garage | 0 |
| 2958 NE 64TH AVE | 1/23/1948 | 295443 | Yes | Howard B. & Catherine J. Som | Residence | 1 |
| 4920 SE 64TH AVE | 9/30/1946 | | No | Gus L. & Lillie E. Hiller | | 0 |
| 5251 SE 64TH AVE | 11/3/1949 | 308993 | No | E. D. Mattson | Trailer | 1 |
| 3729 SE 65TH AVE | 9/8/1948 | 300289 | No | Flora M. Jennings | Trailer | 1 |
| 4148 SE 65TH AVE | 3/27/1943 | 267936 | Yes | Thomas A. & Ivy May Robinson | Residence | 1 |
| 4315 SE 65TH AVE | 1/7/1949 | 302463 | Yes | Lee R. & Rhea Parsley | Residence | 1 |
| 4423 SE 65TH AVE | 6/12/1947 | 291314 | Yes | S. H. Freeman | Residence | 2 |
| 4710 SE 65TH AVE | 6/19/1945 | 277880 | Yes | A. A. Kaady | Garage | 0 |
| 4847 SE 65TH AVE | 9/10/1943 | 270688 | Yes | Ray C. & Nellie Blackman | Garage | 0 |
| 433 NE 66TH AVE | 8/29/1942 | 264183 | No | Ethel Woodin | Residence | 1 |
| 41 SE 66TH AVE | 10/6/1943 | 271043 | Yes | Polly V. Ames | Residence | 1 |
| 4909 SE 66TH AVE | 12/8/1945 | 280364 | No | Glenn & Martha Irvin | Trailer | 1 |
| 3606 SE 66TH AVE | 10/9/1946 | 287277 | No | George Kiser | Trailer | 1 |
| 4835 SE 66TH AVE | 10/27/1948 | 301312 | Yes | Ed George & Rose C. Kaady | Residence | 5 |
| 4130 SE 67TH AVE | 12/15/1944 | 275880 | No | Jacob Suess | Trailer | 1 |
| 4624 1/2 SE 67TH AVE | 8/9/1943 | 270049 | Yes | Elbert & Myrtle Eastman | Store | 0 |
| 4628 SE 67TH AVE | 9/14/1942 | 264642 | No | U. G. & Anna Berry | Store | 0 |
| 5019 SE 67TH AVE | 10/25/1948 | 301247 | Yes | Edwin R. & Margaret Y. Zimme | Residence | 1 |
| 830 NE 68TH AVE | 5/27/1944 | 273906 | No | J. K. Communis | Trailer | 1 |
| 3315 NE 68TH AVE | 8/26/1942 | 264129 | Yes | J. O. & Stella Parham | Residence | 1 |
| 456 SE 68TH AVE | 8/21/1942 | 264062 | Yes | Ethel E. & Blanche E. Griffith | Residence | 2 |
| 4433 NE 69TH AVE | 2/1/1943 | 267223 | No | Anna Thompson | Trailer | 1 |
| 3411 SE 69TH AVE | 9/11/1942 | 264607 | No | Wallace & Nora E. Reynolds | Garage | 0 |
| 3532 SE 69TH AVE | 12/18/1944 | 275889 | Yes | H. B. & Bessie M. Gouvley | Outbuildi | 0 |

| | | | | | | |
|---------------------|------------|--------|-----|--------------------------------|------------|---|
| 5417 SE 69TH AVE | 6/30/1943 | 269480 | Yes | B. & Mabel A. Wortendyke | Garage | 0 |
| 3137 NE 70TH AVE | 6/15/1943 | 269196 | Yes | A. H. & Ethel Anderson | Store | 1 |
| 604 SE 70TH AVE | 12/28/1942 | 266203 | Yes | Giovanni & Katarina Lisignoli | Residence | 2 |
| 635 SE 70TH AVE | 5/22/1946 | 284369 | Yes | Mary A. Shakley | Residence | 1 |
| 3929 SE 70TH AVE | 5/5/1949 | 304765 | Yes | Howard Traywick | Residence | 1 |
| 4257 SE 70TH AVE | 5/19/1943 | 268877 | Yes | Realty Finance (McGuire) | Shack | 0 |
| 5603 SE 70TH AVE | 5/26/1949 | 305226 | Yes | E. D. & Lola Morrow | Residence | 1 |
| 6225 SE 70TH AVE | 11/30/1942 | 265716 | No | D. L. Brentnall | Trailer | 1 |
| 4417 NE 71ST AVE | 6/17/1943 | 269235 | Yes | Harry J. & Agnes Wheeler | Garage | 0 |
| 3551 SE 71ST AVE | 2/4/1948 | 295659 | No | Edward Daniel & Lola Morrow | | 0 |
| 4806 SE 71ST AVE | 9/28/1942 | 264879 | No | J. E. & Doris Helstrom | Residence | 1 |
| 2708 NE 72ND AVE | 11/13/1944 | 275581 | No | R. J. & Anna O'Donnell | Outbuildi | 1 |
| 3515 NE 72ND AVE | 12/14/1943 | 271962 | Yes | Lena M. Hall | Residence | 1 |
| 4025 NE 72ND AVE | 3/23/1943 | 267881 | Yes | Blanche Hamann | Garage | 0 |
| 4314 SE 72ND AVE | 1/29/1949 | 302728 | Yes | Keith H. & Edith J. Blanchard | Residence | 1 |
| 4314 SE 72ND AVE | 8/18/1948 | 299844 | No | William J. Horbelt | Trailer | 1 |
| 5017-11 SE 72ND AVE | 9/17/1942 | 264671 | No | L. C. & Martha Kramer | Store | 0 |
| 5112 SE 72ND AVE | 1/19/1945 | 276133 | No | J. P. Nelson | Trailer | 1 |
| 5218 SE 72ND AVE | 4/2/1943 | 268014 | No | Mary E. & Alvin Rooney | Trailer | 1 |
| 5323 SE 72ND AVE | 3/29/1943 | 267937 | No | E. W. Tyler | Trailer | 1 |
| 5425 SE 72ND AVE | 6/7/1943 | 269098 | Yes | J. W. & Thelma Sublette | Store | 0 |
| 5507 SE 72ND AVE | 2/23/1944 | 272776 | Yes | Carleton E. & Margaret E. Lane | Store | 0 |
| 5902 SE 72ND AVE | 11/30/1942 | 265717 | Yes | H. R. Arnold | Store | 0 |
| 5917 SE 72ND AVE | 12/12/1944 | 275842 | Yes | Carl & Josephine Hoppe | Store | 1 |
| 6001 SE 72ND AVE | 6/21/1944 | 274180 | No | C. & Lulu Lewelling | Store | 2 |
| 4026 NE 73RD AVE | 6/1/1949 | 305341 | No | R. P. & Else S. Link | Trailer | 1 |
| 3232 SE 73RD AVE | 3/30/1943 | 267963 | Yes | E. R. & Helen N. Pritchard | Residence | 1 |
| 4532 SE 73RD AVE | 8/5/1948 | 299548 | Yes | Maria Marson | Residence | 1 |
| 5215 SE 73RD AVE | 3/30/1943 | 267983 | No | H. E. Eells | Trailer | 1 |
| 5215 SE 73RD AVE | 3/30/1943 | 267984 | No | H. E. Eells | Trailer | 1 |
| 5512 SE 73RD AVE | 10/21/1943 | 272103 | No | Millard Avenue Presbyterian C | Public Bui | 0 |
| 730 NE 74TH AVE | 11/27/1942 | 265683 | No | Harry & Belle Betherum | Residence | 1 |
| 730 NE 74TH AVE | 3/2/1943 | 267644 | No | Harry & Belle Betherum | Trailer | 1 |
| 861 NE 74TH AVE | 10/13/1942 | 265144 | No | Myrtle Morris | Trailer | 1 |
| 861 NE 74TH AVE | 5/13/1946 | 284219 | No | Myrtle Morris | Trailer | 1 |
| 3812 SE 74TH AVE | 6/24/1946 | 285027 | Yes | Phillip M. & Violet B. Ronning | | 0 |
| 31 NE 75TH AVE | 11/9/1942 | 265487 | No | Paul O. Spitz er | Trailer | 1 |
| 1215 NE 75TH AVE | 12/30/1943 | 272295 | Yes | E. J. & Maude Baker | Outbuildi | 1 |
| 1404 NE 75TH AVE | 8/10/1942 | 263702 | Yes | Dudley J. & Edna M. Palmer | | 0 |
| 4715 SE 75TH AVE | 4/18/1944 | 273439 | Yes | George A. & Mary A. Morlan | Shack | 0 |
| 748 NE 76TH AVE | 11/10/1942 | 265493 | No | Sarah E. Watts | Residence | 1 |
| 3211 NE 76TH AVE | 3/14/1945 | 276669 | No | Jessie J. Byers | Trailer | 1 |
| 3414 NE 76TH AVE | 1/11/1943 | 266392 | No | Merritt Aldridge | Trailer | 1 |
| 2045 SE 76TH AVE | 10/6/1949 | 308359 | No | C. H. Durham | Trailer | 1 |
| 3517 SE 76TH AVE | 11/13/1944 | 275583 | No | Gust & H. Carlson | Trailer | 1 |
| 3817 SE 76TH AVE | 7/28/1943 | 269847 | Yes | Peter E. & Elizabeth Winter | Garage | 0 |
| 3817 SE 76TH AVE | 9/14/1944 | 275032 | No | Peter E. & Elizabeth Winter | Trailer | 1 |

| | | | | | | |
|------------------|------------|--------|-----|--------------------------------|-------------|---|
| 745 NE 77TH AVE | 9/5/1942 | 264515 | No | E. J. & Willa M. Brian | Garage | 0 |
| 2235 SE 77TH AVE | 5/5/1943 | 268685 | Yes | Richard R. & Lena E. Matthews | Garage | 0 |
| 232 NE 78TH AVE | 4/11/1946 | 283353 | Yes | Harry D. & Mary Martin Gano | Garage | 0 |
| 2920 NE 78TH AVE | 7/28/1943 | 269849 | Yes | D. E. & Grace Stake | Shack | 1 |
| 3535 NE 79TH AVE | 11/16/1949 | 309218 | Yes | Ralph E. & Hazel D. Hedin | Garage | 0 |
| 4540 SE 79TH AVE | 7/7/1948 | 298870 | Yes | Priscilla H. & Whitney A. Cude | Outbuildi | 1 |
| 4921 SE 79TH AVE | 10/4/1948 | 300843 | No | Marvin W. & Mary F. Chester | Trailer | 1 |
| 5217 SE 79TH AVE | 9/21/1944 | 275112 | No | C. L. Sisson | Trailer | 1 |
| 117 NE 80TH AVE | 5/4/1949 | 304732 | Yes | Alonzo & Ethel H. Morrow | Residence | 1 |
| 424 NE 80TH AVE | 11/18/1944 | 275639 | No | Lloyd Dartt | Trailer | 1 |
| 202 NE 80TH AVE | 8/21/1943 | 270372 | Yes | Ruby Fay Purdy | Store | 0 |
| 2135 NE 80TH AVE | 9/30/1943 | 270970 | Yes | M. R. Manly | Garage | 0 |
| 3419 NE 80TH AVE | 2/10/1949 | 302884 | Yes | Esley C. & Ruby L. Weatherall | Outbuildi | 0 |
| 242 SE 80TH AVE | 6/24/1943 | 269325 | No | Montavilla Methodist Church | Public Bui | 0 |
| 249 SE 80TH AVE | 8/25/1942 | 264099 | No | Oregonian Realty | Store | 1 |
| 404 SE 80TH AVE | 10/15/1942 | 265209 | Yes | Henry J. & Julia DeFontaine | Commerci | 0 |
| 3525 SE 80TH AVE | 9/2/1949 | 307594 | Yes | Gustav F. & Lillie A. Kurtz | Garage | 0 |
| 1005 NE 81ST AVE | 11/12/1943 | 271571 | No | Louis A. & Viola Wilkening | Trailer | 1 |
| 126 SE 81ST AVE | 12/3/1948 | 301957 | Yes | Henry & Blanche Smith | Residence | 1 |
| 1434 NE 82ND AVE | 10/27/1948 | 301308 | No | Ivan C. Johnson | Trailer | 1 |
| 3457 NE 82ND AVE | 1/18/1943 | 266818 | Yes | Mrs. Calem - Chris McClain | Service St. | 0 |
| 3457 NE 82ND AVE | 12/1/1948 | 301929 | No | Lillian B. Walker | Trailer | 1 |
| 3831 NE 82ND AVE | 4/7/1943 | 268100 | Yes | Christina Wallace | Garage | 1 |
| 1740 SE 82ND AVE | 11/9/1943 | 271547 | No | Robert Maglov | Trailer | 1 |
| 1740 SE 82ND AVE | 11/9/1943 | 271548 | No | Robert Maglov | Trailer | 1 |
| 1740 SE 82ND AVE | 11/9/1943 | 271549 | No | Robert Maslov | Trailer | 1 |
| 1740 SE 82ND AVE | 11/9/1943 | 271550 | No | Robert Maslov | Trailer | 1 |
| 3917 SE 82ND AVE | 10/6/1942 | 265035 | No | N. A. & Charity B. Leach | Store | 0 |
| 3917 SE 82ND AVE | 1/14/1943 | 266581 | No | Margaret & Willard Brown | Trailer | 1 |
| 3917 SE 82ND AVE | 1/14/1943 | 266582 | No | Margaret & Willard Brown | Trailer | 1 |
| 3917 SE 82ND AVE | 1/14/1943 | 266583 | No | Margaret & Willard Brown | Trailer | 1 |
| 3917 SE 82ND AVE | 1/14/1943 | 266584 | No | Margaret & Willard Brown | Trailer | 1 |
| 3917 SE 82ND AVE | 3/2/1943 | 267648 | No | Margaret & Willard Brown | Trailer | 1 |
| 3917 SE 82ND AVE | 3/2/1943 | 267649 | No | Margaret & Willard Brown | Trailer | 1 |
| 3917 SE 82ND AVE | 4/21/1943 | 268337 | No | Margaret & Willard Brown | Trailer | 1 |
| 3917 SE 82ND AVE | 4/21/1943 | 268338 | No | Margaret & Willard Brown | Trailer | 1 |
| 3917 SE 82ND AVE | 4/21/1943 | 268339 | No | Margaret & Willard Brown | Trailer | 1 |
| 3917 SE 82ND AVE | 5/24/1943 | 268963 | No | Margaret & Willard Brown | Trailer | 1 |
| 3917 SE 82ND AVE | 8/25/1943 | 270468 | No | Urban E. Brandon | Trailer | 1 |
| 3917 SE 82ND AVE | 8/25/1943 | 270469 | No | Urban E. Brandon | Trailer | 1 |
| 3917 SE 82ND AVE | 8/25/1943 | 270470 | No | Urban E. Brandon | Trailer | 1 |
| 3917 SE 82ND AVE | 8/25/1943 | 270471 | No | Urban E. Brandon | Trailer | 1 |
| 3917 SE 82ND AVE | 8/25/1943 | 270472 | No | Urban E. Brandon | Trailer | 1 |
| 3917 SE 82ND AVE | 8/25/1943 | 270473 | No | Urban E. Brandon | Trailer | 1 |
| 3917 SE 82ND AVE | 11/19/1943 | 271641 | No | Urban E. Brandon | Trailer | 1 |
| 3917 SE 82ND AVE | 1/24/1944 | 272518 | No | Urban E. Brandon | Trailer | 1 |
| 4860 SE 82ND AVE | 2/15/1943 | 267486 | Yes | A. T. & Jessie D. Culley | Residence | 1 |

| | | | | | | |
|------------------|------------|--------|-----|--------------------------------|-------------|---|
| 5027 SE 82ND AVE | 9/23/1942 | 264810 | No | Mickey & Lena Schwary | Trailer | 1 |
| 5027 SE 82ND AVE | 1/18/1943 | 266722 | No | Mickey & Lena Schwary | Trailer | 1 |
| 5027 SE 82ND AVE | 3/3/1944 | 272899 | No | Mickey & Lena Schwary | Trailer | 1 |
| 5027 SE 82ND AVE | 12/1/1944 | 275747 | No | Mickey & Lena Schwary | Trailer | 1 |
| 5628 SE 82ND AVE | 3/10/1947 | 289566 | No | Helen P. Ives | Trailer | 1 |
| 6103 SE 82ND AVE | 9/14/1942 | 264637 | Yes | Eva Cook | Residence | 1 |
| 6103 SE 82ND AVE | 10/5/1942 | 265015 | No | Eva Cook | Residence | 0 |
| 6211 SE 82ND AVE | 11/16/1942 | 265541 | No | Mrs. J. Miles | Trailer | 1 |
| 6409 SE 82ND AVE | 1/20/1943 | 266871 | Yes | James A. & Bessie L. Robinson | Store | 1 |
| 6624 SE 82ND AVE | 11/18/1948 | 301683 | Yes | Wesley D. & Nellie P. Hughes | Garage | 0 |
| 7115 SE 83RD AVE | 7/30/1946 | 285825 | No | Cora Shafer | Trailer | 1 |
| 7209 SE 83RD AVE | 7/1/1946 | 285243 | No | Agens C. Ives | Trailer | 1 |
| 1524 NE 84TH AVE | 12/19/1949 | 309818 | No | Elizabeth R. Krause | Trailer | 1 |
| 236 SE 84TH AVE | 9/26/1949 | 308082 | Yes | John Franklin & Mabel M. Jones | Residence | 1 |
| 636 SE 84TH AVE | 8/16/1948 | 299758 | Yes | Fred Gerlt | Garage | 0 |
| 1414 SE 84TH AVE | 1/10/1945 | 276049 | Yes | Charles L. & Vera K. Israel | Outbuilding | 0 |
| 5004 SE 84TH AVE | 10/21/1948 | 301192 | Yes | Frances Carlisle | Garage | 0 |
| 6201 SE 84TH AVE | 4/8/1946 | 284111 | No | H. E. Koening | Trailer | 1 |
| 6503 SE 84TH AVE | 5/20/1943 | 268924 | No | L. C. Moore | Trailer | 1 |
| 1138 SE 85TH AVE | 9/26/1944 | 275154 | Yes | A. & Gladys M. Cortimilia | Outbuilding | 0 |
| 6348 SE 85TH AVE | 8/20/1943 | 270346 | Yes | Harold E. & Laretta Register | Garage | 0 |
| 508 NE 86TH AVE | 2/9/1943 | 267445 | Yes | Katherine & Byron Randol | Garage | 1 |
| 403 SE 86TH AVE | 5/29/1943 | 269033 | No | Mary Ann Hicks | Trailer | 1 |
| 1141 SE 86TH AVE | 9/11/1945 | 278981 | No | George J. O'Leary | Trailer | 1 |
| 4221 SE 87TH AVE | 2/29/1944 | 272873 | Yes | Purl & Luey Nies | Outbuilding | 0 |
| 5205 SE 87TH AVE | 1/28/1944 | 272587 | Yes | Glenn & Lydia Tolliver | Shack | 1 |
| 7435 SE 87TH AVE | 3/14/1947 | 289695 | Yes | Albert B. & Ruth M. Kinder | Outbuilding | 1 |
| 1340 SE 88TH AVE | 7/20/1943 | 269931 | No | K. J. Straub | Trailer | 1 |
| 1309 SE 88TH AVE | 11/17/1944 | 275633 | No | Sophonis M. Jones | Trailer | 1 |
| 1418 SE 88TH AVE | 8/10/1943 | 270060 | Yes | Mrs. Lillian Godbey | Garage | 0 |
| 1418 SE 88TH AVE | 9/1/1944 | 274945 | No | Martha J. Hayes | Trailer | 1 |
| 4261 SE 88TH AVE | 2/29/1944 | 272872 | Yes | Otto & Doralene Knower | Garage | 0 |
| 4509 SE 88TH AVE | 4/28/1943 | 268610 | No | Lillian Devine | Trailer | 1 |
| 5021 SE 88TH AVE | 6/26/1946 | 285127 | Yes | Wesley N. & Elizabeth M. Mills | Garage | 0 |
| 5211 SE 88TH AVE | 2/24/1947 | 289223 | No | G. H. Brooks | Trailer | 1 |
| 5315 SE 88TH AVE | 5/21/1943 | 268935 | Yes | E. J. & Edna Vosika | Garage | 0 |
| 1333 SE 89TH AVE | 9/3/1948 | 300215 | Yes | James J. Johnston | Garage | 0 |
| 1434 SE 89TH AVE | 8/2/1943 | 269949 | Yes | Howard & Willnola Hanna | Garage | 0 |
| 4402 SE 90TH AVE | 5/21/1945 | 277465 | No | Lillian Hannah | Trailer | 1 |
| 33 SE 91ST AVE | | 318328 | Yes | | | 0 |
| 420 SE 91ST AVE | 2/1/1944 | 272609 | Yes | Ivan & Dolly Hansen | Shack | 0 |
| 5811 SE 91ST AVE | 8/24/1942 | 264089 | No | A. & Freda Winkler | Garage | 0 |
| 6611 SE 91ST AVE | 8/18/1943 | 270142 | Yes | William A. & Inez M. Johnson | Garage | 0 |
| 411 NE 92ND AVE | 9/21/1942 | 264730 | No | John E. & Rose E. Sorenson | Garage | 0 |
| 4418 SE 92ND AVE | 4/26/1949 | 304476 | No | Leslie Finney | Trailer | 1 |
| 4418 SE 92ND AVE | 4/26/1949 | 304477 | No | Leslie Finney | Trailer | 1 |
| 4504 SE 92ND AVE | 4/20/1949 | 304321 | No | Irene L. Moore | Trailer | 1 |

| | | | | | | |
|-----------------------|------------|--------|-----|-----------------------------------|-------------|---|
| 5230 SE 92ND AVE | 7/6/1948 | 298821 | No | Jerladine Smith | Trailer | 1 |
| 5826-32 SE 92ND AVE | 10/19/1942 | 265290 | Yes | Pioneer Co (Gladys Dose) | Store | 0 |
| 5835 SE 92ND AVE | 1/25/1943 | 266921 | No | Marvin Hedge | Store | 1 |
| 6108 SE 92ND AVE | 2/5/1943 | 267424 | No | L. McMassey | Trailer | 1 |
| 6109 SE 92ND AVE | 6/25/1943 | 269351 | Yes | Ida E. Insley | Store | 0 |
| 6719 SE 92ND AVE | 1/18/1943 | 266736 | No | E. M. Haumser | Trailer | 1 |
| 6410 SE 93RD AVE | 4/21/1943 | 268345 | Yes | S. D. & Ann Lombard | Residence | 1 |
| 5903 SE 94TH AVE | 5/13/1944 | 273760 | No | Riley Harris | Trailer | 1 |
| 6135 SE 95TH AVE | 2/9/1948 | 295729 | Yes | Goldie Jones | Garage | 0 |
| 4855 SE 96TH AVE | 7/1/1943 | 269505 | No | Mrs. Jake Eberhardt | Trailer | 1 |
| 4855 SE 96TH AVE | 5/10/1945 | 277319 | No | Jake E. & Lena Eberhardt | Outbuildi | 0 |
| 6338 SE 96TH AVE | 7/21/1944 | 274513 | No | Pearl Knuese Ruppert | Trailer | 1 |
| 6421 SE 96TH AVE | 9/28/1942 | 264871 | No | C. G. & Thelma Balkwill | Garage | 0 |
| 4562 SE 97TH AVE | 4/10/1943 | 268198 | No | Clyde Walker | Trailer | 1 |
| 6501 SE 97TH AVE | 10/10/1949 | 308452 | Yes | William R. & Catherine M. Aus | Outbuildi | 1 |
| 6610 SE 97TH AVE | 9/29/1943 | 270961 | Yes | Goldon D. & Emma Pattee | Outbuildi | 1 |
| 6715 SE 97TH AVE | 2/17/1948 | 295916 | Yes | Phil & Marietta Bomar | Service St. | 0 |
| 4704 SE 100TH AVE | 3/1/1949 | 303150 | Yes | Hattie G. Fall | Outbuildi | 1 |
| 9325 N ADRIATIC AVE | 8/24/1942 | 264093 | No | George W. & Mabel A. Dody | Garage | 0 |
| 9325 N ADRIATIC AVE | 6/11/1943 | 269162 | No | George W. & Mabel A. Dody | Garage | 1 |
| 211 N AINSWORTH ST | 11/24/1948 | 301811 | Yes | Albert & Cleo Gammon | Residence | 1 |
| 55 NE AINSWORTH AVE | 7/24/1944 | 274555 | No | A. G. Kuhnhausen | Residence | 9 |
| 436 NE AINSWORTH AV | 7/27/1943 | 269814 | No | Ida Fonander | Trailer | 1 |
| 606 NE AINSWORTH AV | 9/3/1942 | 264247 | No | E. A. & Alice Barnhart | Residence | 1 |
| 3592 NE AINSWORTH A | 8/22/1942 | 264082 | No | Lyle A. & Alpha Augee | Outbuildi | 1 |
| 3028 NE ALAMEDA ST | 5/1/1943 | 268634 | Yes | E. H. & Bertha R. Keller | Residence | 1 |
| 6004 NE ALAMEDA ST | 10/22/1942 | 265294 | No | Evert & Martha Larkin | Residence | 1 |
| 323 N ALBERTA ST | 8/10/1943 | 270065 | No | Garden Courts Inc (Wms.) | Trailer | 1 |
| 804 N ALBERTA ST | 9/20/1948 | 300571 | No | Everett R. Holmes | Trailer | 1 |
| 2000 N ALBERTA ST | 3/15/1943 | 267806 | No | E. L. Burroughs | Trailer | 1 |
| 428 NE ALBERTA ST | 6/5/1944 | 273995 | No | Ernest House | Trailer | 1 |
| 521 NE ALBERTA ST | 12/7/1942 | 265801 | No | Martin & Marie E. Morlan | Store | 2 |
| 1023 NE ALBERTA ST | 6/24/1949 | 305890 | No | John O. Virtanen | Trailer | 0 |
| 1228 NE ALBERTA ST | 1/21/1943 | 266908 | Yes | L. C. & Martha Kramer | Store | 0 |
| 1301-7 NE ALBERTA ST | 1/19/1943 | 266827 | Yes | Est. of W. M. Holtgreve | Store | 0 |
| 1439 NE ALBERTA ST | 6/16/1945 | 277837 | Yes | Althea Nash | Residence | 1 |
| 1486 NE ALBERTA ST | 10/15/1942 | 265194 | No | Harry A. & Stella F. Starr | Store | 0 |
| 1605-9 NE ALBERTA ST | 11/10/1942 | 265495 | Yes | A. F. Kurth - Wilson | Store | 0 |
| 1700-14 NE ALBERTA ST | 12/17/1942 | 266099 | Yes | Dr. H. B. Garrison & K. S. Garris | Store | 1 |
| 1701-7 NE ALBERTA ST | 3/16/1943 | 267820 | Yes | Mattie V. Kelly | Store | 0 |
| 1721-25 NE ALBERTA ST | 8/31/1942 | 264200 | No | J. B. Washtok | Store | 0 |
| 1722-26 NE ALBERTA ST | 10/9/1942 | 265107 | Yes | J. N. & Marie Hagensen | Store | 0 |
| 1816-20 NE ALBERTA ST | 9/29/1942 | 264888 | No | Hy & Sybil Samuels | Store | 0 |
| 1834 NE ALBERTA ST | 10/9/1942 | 265104 | Yes | Rose Gravelle & Ruth Anderso | Store | 0 |
| 2034 NE ALBERTA ST | 6/28/1943 | 269463 | Yes | Henry A. & Minnie A. Walker | Store | 0 |
| 2038 NE ALBERTA ST | 3/12/1943 | 267789 | Yes | Henry A. & Minnie A. Walker | Store | 0 |
| 2103 NE ALBERTA ST | 3/2/1943 | 267640 | Yes | A. W. & Sarah Bryant | Store | 5 |

| | | | | | | |
|-----------------------|------------|--------|-----|--------------------------------|-----------|---|
| 2207-15 NE ALBERTA ST | 12/22/1942 | 266241 | Yes | Ambrose Calengno | Store | 2 |
| 2235 NE ALBERTA ST | 10/10/1942 | 265126 | Yes | Ole & Anna Homme | Store | 0 |
| 2403 NE ALBERTA ST | 8/7/1942 | 263587 | Yes | Christian J. & Margaret Sorens | Commerci | 0 |
| 2405 NE ALBERTA ST | 9/15/1943 | 270759 | No | Christian J. & Margaret Sorens | Store | 0 |
| 2517 NE ALBERTA ST | 12/28/1942 | 266296 | Yes | Mrs. M. F. Mason | Store | 0 |
| 2525 NE ALBERTA ST | 12/10/1942 | 265890 | Yes | Mike & Dora Feves | Store | 0 |
| 2538 NE ALBERTA ST | 8/18/1943 | 270149 | Yes | Mamie Hudon | Store | 0 |
| 2734 NE ALBERTA ST | 10/7/1943 | 271051 | Yes | Claudia Kimmel | Store | 0 |
| 2839 NE ALBERTA ST | 11/5/1942 | 265446 | Yes | Benjamin G. & Hattie M. Smith | Store | 0 |
| 3008-14 NE ALBERTA ST | 3/2/1943 | 267765 | Yes | Edward G. Niemans | Store | 0 |
| 701-03-09-11 NE ALBER | 10/30/1942 | 265389 | Yes | Dr. Y. Chan Lam & Goldie Chan | Store | 0 |
| 2632 N ALBINA AVE | 12/15/1942 | 266047 | Yes | William B. Mason | Residence | 1 |
| 3044 N ALBINA AVE | 8/20/1943 | 270350 | No | L. L. Thies | Trailer | 1 |
| 3806 N ALBINA AVE | 11/12/1942 | 265504 | Yes | Rikka Langos | Garage | 0 |
| 4236 N ALBINA AVE | 2/11/1943 | 267465 | Yes | Edna & F. W. Gieger | Residence | 4 |
| 4236 N ALBINA AVE | 6/22/1943 | 269290 | Yes | Edna & F. W. Gieger | Residence | 1 |
| 4705 N ALBINA AVE | 11/2/1942 | 265401 | Yes | H. O. Taug | Store | 0 |
| 4932-34-38 N ALBINA A | 11/16/1942 | 265542 | Yes | A. & D. Knudson | Store | 0 |
| 5307 N ALBINA AVE | 1/12/1943 | 266413 | No | E. Vinberg | Trailer | 1 |
| 5307 N ALBINA AVE | 2/4/1943 | 267281 | No | E. Vinberg | Trailer | 1 |
| 5307 N ALBINA AVE | 2/4/1943 | 267282 | No | E. Vinberg | Trailer | 1 |
| 5307 N ALBINA AVE | 3/15/1943 | 267802 | No | E. Vinberg | Trailer | 1 |
| 5307 N ALBINA AVE | 6/18/1943 | 269254 | No | G. H. Hicink | Trailer | 1 |
| 5307 N ALBINA AVE | 7/7/1943 | 269562 | No | G. H. Hiddink | Trailer | 1 |
| 5307 N ALBINA AVE | 9/14/1943 | 270743 | No | G. H. Hiddink | Trailer | 1 |
| 5307 N ALBINA AVE | 9/14/1943 | 270744 | No | G. H. Hiddink | Trailer | 1 |
| 5307 N ALBINA AVE | 12/7/1943 | 271848 | No | G. H. Hiddink | Trailer | 1 |
| 5307 N ALBINA AVE | 3/10/1944 | 272997 | No | G. H. Hiddink | Trailer | 1 |
| 5307 N ALBINA AVE | 3/10/1944 | 272998 | No | G. H. Hiddink | Trailer | 1 |
| 5307 N ALBINA AVE | 4/27/1944 | 273573 | No | G. H. Hiddink | Trailer | 1 |
| 5307 N ALBINA AVE | 4/27/1944 | 273574 | No | G. H. Hiddink | Trailer | 1 |
| 5307 N ALBINA AVE | 9/8/1944 | 274991 | No | G. H. Hiddink | Trailer | 1 |
| 5307 N ALBINA AVE | 12/29/1944 | 257978 | No | G. H. Hiddink | Trailer | 1 |
| 5307 N ALBINA AVE | 12/29/1944 | 275977 | No | G. H. Hiddink | Trailer | 1 |
| 5307 N ALBINA AVE | 4/20/1945 | 277080 | No | G. H. Hiddink | Trailer | 1 |
| 5307 N ALBINA AVE | 4/20/1945 | 277081 | No | G. H. Hiddink | Trailer | 1 |
| 5307 N ALBINA AVE | 2/20/1946 | 281851 | No | G. H. Hiddink | Trailer | 1 |
| 5307 N ALBINA AVE | 2/20/1946 | 281852 | No | G. H. Hiddink | Trailer | 1 |
| 5307 N ALBINA AVE | 2/20/1946 | 281853 | No | G. H. Hiddink | Trailer | 1 |
| 6507 N ALBINA AVE | 11/5/1942 | 265451 | Yes | Charles R. Oleson & Terissa L. | Store | 0 |
| 6535 N ALBINA AVE | 4/21/1949 | 304352 | No | K. E. & Lela A. Jones | Trailer | 1 |
| 6615 N ALBINA AVE | 12/15/1949 | 309769 | No | E. K. Brown | Trailer | 1 |
| 6822 N ALBINA AVE | 10/28/1943 | 271524 | Yes | Gene & Ofelia Ashton | Garage | 0 |
| 7102 N ALBINA AVE | 8/5/1942 | 263530 | No | Henry A. Garver | Residence | 1 |
| 7414 N ALBINA AVE | 11/4/1949 | 309029 | Yes | Angela Wilson | Residence | 1 |
| 1424 SE ALDER ST | 9/23/1942 | 264814 | No | Ernest & Irene Kirk | Residence | 1 |
| 1435 SE ALDER ST | 5/16/1945 | 277394 | No | Eva Tate | Trailer | 1 |

| | | | | | | |
|----------------------|------------|--------|-----|--------------------------------|-----------|----|
| 1435 SE ALDER ST | 10/15/1947 | 293714 | Yes | Bob Butkovic | Residence | 1 |
| 1716-20 SE ALDER ST | 9/21/1944 | 275111 | Yes | Paul & Ida Steinmetz | Residence | 2 |
| 1805 SE ALDER ST | 7/18/1949 | 306459 | Yes | J. R. & Florence E. Greenfield | Residence | 2 |
| 3730 SE ALDER ST | 5/15/1946 | 284265 | No | J. W. & Ruetellie Garvin | Residence | 1 |
| 7607 SE ALDER ST | 3/1/1945 | 276546 | No | R. E. Rogers | Trailer | 1 |
| 8105 SE ALDER ST | 3/22/1943 | 267868 | Yes | R. S. & Lydia May Williams | Residence | 1 |
| 8427 SE ALDER ST | 9/17/1948 | 300526 | Yes | Heston O. & Grace E. Spivey | Garage | 0 |
| 70 SW ALDER ST | 8/25/1942 | 264104 | No | H. H. Sichel & Sandie P. Boyle | Residence | 12 |
| 1633-37 SW ALDER ST | 11/7/1942 | 265470 | Yes | Medofsky & Meadows | Store | 0 |
| 3510 SW ALDER ST | 6/22/1948 | 298548 | Yes | J. L. & Doris J. Schad | | 0 |
| 9476 N ALLEGHENY AVE | 12/4/1944 | 275773 | No | P. S. & Juanita Jelley | Trailer | 1 |
| 10006 N ALLEGHENY AV | 10/13/1948 | 301027 | No | Ruby K. Steinfeld | Trailer | 1 |
| 9465 N ALMA AVE | 10/26/1948 | 301283 | No | Hugh A. Ayres | Trailer | 1 |
| 7017 N ALMONT ST | 8/19/1949 | 307261 | No | D. L. Billings | | 0 |
| 7017 N ALMONT ST | 8/2/1943 | 269944 | No | David Billings | Store | 0 |
| 6221 NE ALTON ST | 8/6/1942 | 263581 | Yes | Jos. P. & LaVonne B. Strutz | Garage | 0 |
| 5238 N AMHERST ST | 7/29/1947 | 292132 | Yes | F. W. & Amber L. Griswold | Residence | 1 |
| 6627 N AMHERST ST | 9/23/1942 | 264802 | No | J. W. Frutchey | Garage | 0 |
| 6913 N AMHERST ST | 6/28/1943 | 269369 | Yes | L. Earl & Pearl Bradley | Outbuildi | 0 |
| 622 SE ANKENY ST | 2/11/1944 | 272680 | No | Hattie E. Reynolds | Trailer | 1 |
| 622 SE ANKENY ST | 2/11/1944 | 272680 | No | Hattie E. Reynolds | Trailer | 1 |
| 1223 SE ANKENY ST | 2/15/1943 | 267483 | Yes | C. M. & R. T. Woods | Residence | 2 |
| 1224-28 SE ANKENY ST | 4/22/1943 | 268347 | Yes | L. K. Schwartz | Residence | 2 |
| 1434 SE ANKENY ST | 6/21/1945 | 277893 | Yes | L. A. Bowman | Residence | 5 |
| 1504 SE ANKENY ST | 3/22/1945 | 276760 | No | Jonathan K. & Maxine Moar | Residence | 1 |
| 1628 SE ANKENY ST | 1/28/1944 | 272568 | Yes | Pearl Schmale | Residence | 2 |
| 1725 SE ANKENY ST | 6/25/1948 | 298621 | Yes | George R. & Velma B. Townse | Residence | 0 |
| 1906 SE ANKENY ST | 2/18/1943 | 267512 | Yes | Fred C. & Sadie E. Buck | Residence | 5 |
| 2014 SE ANKENY ST | 6/13/1949 | 305595 | No | Nicholas Denver & Freeta R. El | Residence | 1 |
| 2349 SE ANKENY ST | 6/28/1943 | 269365 | Yes | A. S. Treacy | Residence | 1 |
| 3087 SE ANKENY ST | 2/15/1943 | 267482 | Yes | Iva M. Brice | Residence | 1 |
| 2822 N ARGYLE ST | 2/19/1943 | 267522 | Yes | Leroy & Whelma Chaney | Garage | 0 |
| 2849 NW ARIEL TER | 2/23/1943 | 267563 | Yes | F. De Bruin | Residence | 1 |
| 2557 N ARLINGTON PL | 3/29/1943 | 267962 | No | Claude B. Arneson | Trailer | 1 |
| 3330 N ARLINGTON PL | 4/24/1945 | 277110 | No | Charles M. Dominique | Trailer | 1 |
| 1125 SE ASH ST | 8/27/1946 | 286423 | Yes | Emmett & Edythe L. Messinge | Residence | 1 |
| 1706 SE ASH ST | 1/25/1949 | 302657 | Yes | William T & Ruth B. Miller | Residence | 1 |
| 5654 N ATLANTIC AVE | 10/19/1942 | 265239 | No | Alta M. Commons | Trailer | 1 |
| 7047 N ATLANTIC AVE | 1/17/1944 | 272448 | No | Sheridan V. Keller | Trailer | 1 |
| 545 N BALDWIN ST | 11/22/1943 | 272153 | No | Martin A. McPherson | Trailer | 1 |
| 545 N BALDWIN ST | 12/22/1943 | 272152 | No | Martin A. McPherson | Trailer | 1 |
| 545 N BALDWIN ST | 10/21/1948 | 301191 | No | Martin A. McPherson | Trailer | 1 |
| 2825 N BALDWIN ST | 12/14/1949 | 309747 | Yes | Crist Bauer | Outbuildi | 1 |
| 2908 N BALDWIN ST | 10/20/1942 | 265278 | No | C. M. Lovell | Trailer | 1 |
| 6216 N BANK ST | 4/12/1943 | 268207 | No | Alma M. Rose | Trailer | 1 |
| 6234 N BANK ST | 10/20/1942 | 265276 | No | Carl R. & Ethel V. Martin | Garage | 0 |
| 6234 N BANK ST | 11/18/1942 | 265594 | No | Carl R. & Ethel V. Martin | Trailer | 1 |

| | | | | | | |
|----------------------|------------|--------|-----|---------------------------------|-----------|---|
| 6234 N BANK ST | 7/28/1943 | 269848 | No | Carl R. & Ethel V. Martin | Trailer | 1 |
| 6243 N BANK ST | 11/18/1942 | 265593 | No | Carl R. & Ethel V. Martin | Trailer | 1 |
| 2832 SW BARBUR BLVD | 11/6/1943 | 271516 | No | Jeneva Gorman | Trailer | 1 |
| 4224 SW BARBUR BLVD | 9/17/1942 | 264679 | No | Ruth Knapp | Store | 4 |
| 4414 SW BARBUR BLVD | 8/2/1943 | 269969 | Yes | Michael & Becky Singer | Residence | 1 |
| 8715 N BAYARD AVE | 6/18/1945 | 277865 | Yes | James J. & Thelma R. Phillips | Outbuildi | 0 |
| 8733 N BAYARD AVE | 1/8/1943 | 266379 | Yes | Thatcher & Josephine Jenning | Outbuildi | 0 |
| 306 N BEECH ST | 8/30/1944 | 274929 | No | Etta W. Randle | Trailer | 1 |
| 927 N BEECH ST | 10/19/1942 | 265247 | No | Hilda M. Carlson | Outbuildi | 0 |
| 22 NE BEECH ST | 12/19/1949 | 309803 | Yes | Henry & Mary Wilhelm | Garage | 0 |
| 1102 NE BEECH ST | 9/3/1943 | 270611 | Yes | Guy P. & Minnie E. Dean | Residence | 1 |
| 1137 NE BEECH ST | 9/11/1942 | 264602 | No | Alice A. Fiske | Residence | 1 |
| 1137 NE BEECH ST | 10/13/1942 | 265171 | No | Alice A. Fiske | Trailer | 1 |
| 7047 N BELLINGHAM | 4/30/1946 | 283905 | Yes | David Yergen | Store | 0 |
| 1313-17 SE BELMONT S | 4/17/1943 | 268302 | Yes | J. E. & Calle C. Jolley | Residence | 2 |
| 1335 SE BELMONT ST | 10/19/1942 | 265244 | No | Mildred Bilan | Trailer | 1 |
| 1335 SE BELMONT ST | 11/2/1942 | 265405 | No | Ernest Carl Kleeman | Residence | 4 |
| 1728 SE BELMONT ST | 8/11/1942 | 263723 | Yes | Hugh W. & Annette Duthie Pa | Residence | 1 |
| 1728 SE BELMONT ST | 10/26/1942 | 265356 | Yes | Hugh W. & Annette Duthie Pa | Residence | 1 |
| 2003 SE BELMONT ST | 11/12/1943 | 271568 | Yes | I. E. Norgard, Ralph L. Norgard | Store | 0 |
| 2411 SE BELMONT ST | 5/21/1943 | 268941 | Yes | Elizabeth A. & John Patrick Bir | Store | 0 |
| 2510 SE BELMONT ST | 1/13/1943 | 266573 | Yes | Bonnie M. Jones | Residence | 1 |
| 2622 SE BELMONT ST | 2/23/1943 | 267553 | Yes | H. B. Galtz | Store | 0 |
| 2628 SE BELMONT ST | 2/2/1943 | 267231 | Yes | H. B. Galts | Store | 0 |
| 2904 SE BELMONT ST | 7/22/1947 | 292000 | Yes | Belmont Pub Mkt | Residence | 7 |
| 3129 SE BELMONT ST | 4/19/1944 | 273459 | Yes | Charles K. & Effie E. Warren | Store | 0 |
| 3138 SE BELMONT ST | 2/28/1944 | 272855 | Yes | Thomas & Mary Kromke | Residence | 3 |
| 3326 SE BELMONT ST | 11/20/1942 | 265616 | No | Herbert R. Scribner | Store | 0 |
| 3409 SE BELMONT ST | 8/19/1942 | 264018 | No | H. B. & Stanley R. Litzenberg | Store | 1 |
| 3415 SE BELMONT ST | 12/4/1942 | 265781 | No | H. B. & Stanley R. Litzenberg | Store | 0 |
| 3450 SE BELMONT ST | 3/21/1945 | 276748 | Yes | A. G. & Reta M. Stenhouse | Residence | 4 |
| 4437 SE BELMONT ST | 4/12/1943 | 268200 | Yes | Carmel Casey | Store | 0 |
| 4500 SE BELMONT ST | 6/21/1944 | 274179 | Yes | George A. & Lucille F. Dickson | Store | 0 |
| 4520 SE BELMONT ST | 8/8/1944 | 274759 | No | E. L. Fraley | Store | 0 |
| 5141 SE BELMONT ST | 9/18/1942 | 264695 | No | Virginia C. Vogler | Garage | 1 |
| 1236 N BENTON AVE | 7/30/1948 | 299418 | Yes | Bertha Mae Jackson | Residence | 1 |
| 1733 N BENTON AVE | 5/3/1943 | 268644 | Yes | Marie Johnson | Residence | 2 |
| 7523 N BERKELEY AVE | 10/14/1948 | 301081 | No | Lee I. & Catherine Wolgamott | Trailer | 1 |
| 9617 N BERKELEY AVE | 9/29/1942 | 264892 | No | John F. & Clara B. Teeter | Outbuildi | 0 |
| 9617 N BERKELEY AVE | 3/18/1943 | 267841 | No | John F. & Clara B. Teeter | Outbuildi | 0 |
| 9633 N BERKELEY AVE | 4/26/1944 | 273563 | No | Charles & Philomena Buckley | Outbuildi | 1 |
| 1677 SE BIDWELL ST | 10/7/1948 | 300930 | Yes | George A. Seeser | Store | 0 |
| 1706 SE BIDWELL ST | 9/17/1942 | 264669 | No | Clarence Cecil & Mildred Fern | Residence | 1 |
| 4604 SE BOISE ST | 6/21/1944 | 274178 | Yes | C. M. & Tuice Churchill | Residence | 4 |
| 5106 SE BOISE ST | 11/25/1942 | 265664 | No | T. E. & Bertha McPherson | Residence | 1 |
| 5106 SE BOISE ST | 8/28/1943 | 286443 | Yes | T. E. & Bertha McPherson | Residence | 2 |
| 6915 SE BOISE ST | 9/8/1944 | 274986 | Yes | Emma Wilkes | Store | 0 |

| | | | | | | |
|-----------------------|------------|--------|-----|--------------------------------|------------|---|
| 7110 SE BOISE ST | 12/22/1942 | 266250 | No | Peter Christianson | Trailer | 1 |
| 7110 SE BOISE ST | 12/22/1942 | 266251 | No | Peter Christianson | Trailer | 1 |
| 8123 SE BOISE ST | 11/8/1948 | 301502 | Yes | Charles H. & Charlotte May Tu | Outbuildi | 0 |
| 9304 SE BOISE ST | 5/20/1948 | 297936 | No | Otto W. Siegel | Trailer | 1 |
| 2706 N BORTHWICK AV | 10/27/1943 | 271397 | No | James A. Dill | Trailer | 1 |
| 3129 N BORTHWICK AV | 12/31/1949 | 310030 | ? | Ruth S. & Albin Berg | Residence | 2 |
| 3503 N BORTHWICK AV | 4/4/1949 | 303924 | Yes | Edna Costello | Residence | 1 |
| 3714 N BORTHWICK AV | 6/18/1943 | 269242 | Yes | Annis H. Jones | Residence | 1 |
| 4006 N BORTHWICK AV | 8/18/1943 | 270144 | Yes | George D. & Esther V. Grace | Residence | 1 |
| 5715 N BORTHWICK AV | 9/16/1946 | 286809 | No | Elma Lull | Trailer | 1 |
| 5715 N BORTHWICK AV | 6/12/1947 | 291309 | ? | Elma Lull | Trailer | 1 |
| 6849 N BOSTON AVE | 5/27/1943 | 269005 | No | C. H. Monfore | Trailer | 1 |
| 5516 N BOWDOIN ST | 11/20/1944 | 275645 | No | Frederick E. & Emma E. Hillier | Residence | 1 |
| 9426 N BRISTOL AVE | 4/17/1943 | 268311 | ? | Annie Stennet | Trailer | 1 |
| 9426 N BRISTOL AVE | 7/24/1943 | 269527 | No | Annie Stennet | Trailer | 1 |
| 9472 N BRISTOL AVE | 9/1/1942 | 264213 | Yes | Charles & Nellie Milbrandt | Garage | 0 |
| 111 N BROADWAY | 11/5/1942 | 265447 | Yes | C. E. & Sylvia Stevens | Store | 0 |
| 315 N BROADWAY | 2/9/1948 | 295738 | No | Mrs. Gerald C. Atherton | Trailer | 1 |
| 83 NE BROADWAY | 6/5/1944 | 273992 | No | Lawrence Dumas | Trailer | 1 |
| 83 NE BROADWAY | 6/5/1944 | 273993 | No | Lawrence Dumas | Trailer | 1 |
| 83 NE BROADWAY | 4/2/1945 | 276865 | No | Lawrence Dumas | Trailer | 1 |
| 104 NE BROADWAY | 12/15/1942 | 266044 | Yes | Delia Baxter | Service St | 0 |
| 515 NE BROADWAY | 4/23/1943 | 268532 | No | Northwest Oil Co. | Trailer | 1 |
| 515 NE BROADWAY | 4/23/1943 | 268533 | No | Northwest Oil Co. | Trailer | 1 |
| 515 NE BROADWAY | 4/23/1943 | 268534 | No | Northwest Oil Co. | Trailer | 1 |
| 515 NE BROADWAY | 5/21/1943 | 268945 | No | Northwest Oil Co. | Trailer | 1 |
| 515 NE BROADWAY | 6/26/1943 | 269361 | No | NW Oil Co. - G. A. Steuart | Trailer | 1 |
| 515 NE BROADWAY | 6/26/1943 | 269362 | No | NW Oil Co. - G. A. Steuart | Trailer | 1 |
| 515 NE BROADWAY | 6/26/1943 | 269363 | No | NW Oil Co. - G. A. Steuart | Trailer | 1 |
| 515 NE BROADWAY | 7/21/1943 | 269755 | No | NW Oil Co. - J. W. Barrand | Trailer | 1 |
| 515 NE BROADWAY | 7/21/1943 | 269756 | No | NW Oil Co. - J. W. Barrand | Trailer | 1 |
| 515 NE BROADWAY | 8/17/1943 | 270135 | No | NW Oil Co. - J. W. Barrand | Trailer | 1 |
| 515 NE BROADWAY | 9/2/1943 | 270607 | No | NW Oil Co. - J. W. Barrand | Trailer | 1 |
| 515 NE BROADWAY | 11/17/1943 | 271623 | | NW Oil Co. - J. W. Barrand | Trailer | 1 |
| 515 NE BROADWAY | 12/1/1943 | 271799 | No | NW Oil Co. - J. W. Barrand | Trailer | 1 |
| 515 NE BROADWAY | 12/16/1943 | 272092 | No | J. W. & Jennie Barrand | Trailer | 1 |
| 515 NE BROADWAY | 2/23/1944 | 272784 | No | J. W. & Jennie Barrand | Trailer | 1 |
| 515 NE BROADWAY | 2/23/1944 | 272785 | No | J. W. & Jennie Barrand | Trailer | 1 |
| 515 NE BROADWAY | 3/10/1944 | 272996 | No | J. W. & Jennie Barrand | Trailer | 1 |
| 617 NE BROADWAY | 4/26/1943 | 268542 | No | W. A. Miles | Trailer | 1 |
| 1818 NE BROADWAY | 12/7/1949 | 309617 | ? | Thomas A. & Ivy Robinson | Residence | 1 |
| 2232-2300-2302 NE BRC | 9/4/1942 | 264259 | No | C. J. Johnson | Store | 2 |
| 2316-18 NE BROADWAY | 9/10/1942 | 264597 | Yes | Nora F. Thompson | Store | 0 |
| 2436-38 NE BROADWAY | 4/12/1943 | 268205 | Yes | E. C. & Myrl J. Dahl | Store | 0 |
| 2530-40 NE BROADWAY | 10/26/1942 | 265354 | Yes | W. P. & Mary Simmott | Store | 0 |
| 2723 NE BROADWAY | 8/12/1942 | 263735 | No | C. W. & Ruth M. Mehren | Residence | 1 |
| 2822 NE BROADWAY | 2/11/1943 | 267460 | Yes | O. J. Stockton | Residence | 3 |

| | | | | | | |
|------------------------|------------|--------|-----|---------------------------------|-----------|----|
| 3128 NE BROADWAY | 5/17/1943 | 268840 | No | Chris Johnson | Trailer | 1 |
| 3128 NE BROADWAY | 5/17/1943 | 268841 | No | Chris Johnson | Trailer | 1 |
| 1521 SW BROADWAY | 2/4/1944 | 272635 | Yes | Fred S. & Hazel B. Williams | Residence | 5 |
| 1527 SW BROADWAY | 2/2/1945 | 276265 | Yes | Fred S. & Hazel B. Williams, R. | Rooming H | 8 |
| 977 SW BROADWAY DR | 2/8/1944 | 272662 | Yes | Esther B. Rich | Outbuildi | 1 |
| 9143 N BUCHANAN AVI | 4/8/1943 | 268176 | Yes | Gladys I. & R. A. Campbell | Store | 0 |
| 9302 N BUCHANAN AVI | 6/21/1948 | 298524 | No | Franklin Haskew Curtis | Trailer | 1 |
| 2684 SW BUCKINGHAM | 3/17/1944 | 273077 | Yes | Belva M. & S. McAllister | Residence | 1 |
| 716 NE BUFFALO ST | 11/8/1948 | 301497 | Yes | Richard L. & Doris E. Moe | Outbuildi | 0 |
| 1720 NE BUFFALO ST | 10/19/1943 | 271178 | No | Ole Otenson | Trailer | 1 |
| 9817 N BURGARD ST | 9/21/1942 | 264734 | Yes | Francis & Lily White | | 0 |
| 10724 N BURGARD ST | 6/14/1943 | 269181 | Yes | M. & Karen Hilden | Outbuildi | 0 |
| 10724 N BURGARD ST | 6/14/1943 | 269182 | No | M. & Karen Hilden | Trailer | 1 |
| 8055 N BURLINGTON A | 12/1/1942 | 265737 | Yes | William G. & Elsie S. Dorsing | Residence | 1 |
| 8055 N BURLINGTON A | 12/24/1942 | 266288 | No | William G. & Elsie S. Dorsing | Trailer | 1 |
| 8055 N BURLINGTON A | 10/18/1943 | 271165 | No | William G. & Elsie S. Dorsing | Trailer | 1 |
| 8055 N BURLINGTON A | 1/10/1944 | 272380 | No | William G. & Elsie S. Dorsing | Trailer | 1 |
| 8055 N BURLINGTON A | 10/3/1944 | 275210 | No | William G. & Elsie S. Dorsing | Trailer | 1 |
| 8055 N BURLINGTON A | 11/21/1946 | 287975 | No | John Due | Trailer | 1 |
| 8055 N BURLINGTON A | 11/21/1946 | 287976 | No | John Due | Trailer | 1 |
| 522-26-30 E BURNSIDE S | 3/6/1943 | 267712 | Yes | Elizabeth L. Mall | Store | 2 |
| 603 E BURNSIDE ST | 4/21/1943 | 268343 | Yes | J. R. Widmer & T. J. Rowe | Store | 2 |
| 1007 E BURNSIDE ST | 10/13/1942 | 265181 | No | Harriett E. Dunham | Store | 0 |
| 1412 E BURNSIDE ST | 3/6/1943 | 267711 | Yes | Thomas B. Winship | Store | 1 |
| 1418 E BURNSIDE ST | 3/6/1943 | 267711 | No | Thomas B. Winship | Store | 1 |
| 1706 E BURNSIDE ST | 8/23/1943 | 270387 | No | W. C. Gibson | Trailer | 1 |
| 1808 E BURNSIDE ST | 9/4/1942 | 264268 | No | Mae F. Seufert | | 0 |
| 2520 E BURNSIDE ST | 11/17/1943 | 271613 | No | Mrs. Alma F. Francis | Trailer | 1 |
| 3125 E BURNSIDE ST | 2/11/1943 | 267469 | Yes | William E. & May Weir | Store | 3 |
| 4112 E BURNSIDE ST | 10/9/1942 | 265110 | No | Roy E. & Esta A. Cannon | Residence | 1 |
| 5143 E BURNSIDE ST | 3/16/1949 | 303502 | Yes | Carrie E. Slocum | Outbuildi | 0 |
| 5734 E BURNSIDE ST | 9/30/1947 | 293440 | No | J. A. & Gladys A. Owen | Trailer | 1 |
| 8031 E BURNSIDE ST | 6/26/1943 | 269364 | No | Emma Blair | Trailer | 0 |
| 127 W BURNSIDE ST | 10/23/1943 | 271226 | Yes | Ralph R. & Barbara Sewers | Store | 0 |
| 500-18 W BURNSIDE ST | 3/17/1944 | 273072 | Yes | Harkson Invest Co. | Store | 0 |
| 508-12 W BURNSIDE ST | 6/21/1943 | 269280 | Yes | Harkson Invest Co. | Store | 0 |
| 1108 W BURNSIDE ST | 10/6/1942 | 265033 | No | David & Hazel V. Dahm | Store | 0 |
| 1512-16-18-20-24 W BU | 10/6/1942 | 265032 | No | David & Hazel V. Dahm | Store | 0 |
| 1531 W BURNSIDE ST | 12/2/1942 | 265755 | Yes | Schafer Investment Co | Store | 0 |
| 1654 W BURNSIDE ST | 12/26/1942 | 266290 | Yes | Medofsky & Meadows | Store | 3 |
| 1717 W BURNSIDE ST | 10/5/1944 | 275245 | No | Beaver Invest. Co. | Hotel | 2 |
| 1717 W BURNSIDE ST | 12/29/1949 | 309976 | No | Louis & Thelma I. Mantel | Hotel | 19 |
| 1839 W BURNSIDE ST | 4/5/1944 | 273318 | Yes | Nathan Wise | Store | 0 |
| 2014 W BURNSIDE ST | 8/18/1942 | 264003 | No | Medofsky & Meadows | Store | 0 |
| 2018 W BURNSIDE ST | 8/24/1942 | 264091 | No | Medofsky & Meadows | | 0 |
| 2020 W BURNSIDE ST | 8/4/1942 | 263511 | Yes | Medofsky & Meadows | | 0 |
| 2028 W BURNSIDE ST | 9/24/1942 | 264824 | No | Medofsky & Meadows | Store | 0 |

| | | | | | | |
|----------------------|------------|--------|-----|--------------------------------|-----------|---|
| 2097 W BURNSIDE ST | 6/16/1944 | 274124 | No | W. F. Obara | Trailer | 1 |
| 9446 N BURR AVE | 9/23/1942 | 264819 | No | Portland Housing Authority | Trailer | 1 |
| 8751 N BURRAGE AVE | 3/23/1943 | 267880 | Yes | George W. & Viola Little | Garage | 0 |
| 8758 N BURRAGE AVE | 6/29/1945 | 278010 | Yes | Janet & James A. Vannetta | Garage | 0 |
| 8848 N BURRAGE AVE | 6/8/1949 | 305500 | Yes | William W. & Genevieve M. Ke | Residence | 1 |
| 5404 SE BUSH ST | 9/19/1942 | 264702 | No | Eric Edward & Jennie Anderson | Residence | 1 |
| 8752 N CALVERT AVE | 4/19/1943 | 268314 | No | Mrs. Roderick Kuehl | Trailer | 1 |
| 8752 N CALVERT AVE | 4/26/1943 | 268548 | Yes | Roderick & Bessie Kuehl | Outbuildi | 0 |
| 5015 NE CAMPAIGN ST | 7/2/1943 | 269523 | Yes | Julia K. Michaelson | Garage | 0 |
| 5829 SE CARLTON ST | 12/6/1949 | 309593 | Yes | David LaMorra | Garage | 0 |
| 6723 SE CARLTON ST | 9/1/1943 | 270581 | No | L. M. Cox | Trailer | 1 |
| 2448 SE CARUTHERS ST | 12/20/1948 | 302201 | No | Florence V. Anderson | Trailer | 1 |
| 2448 SE CARUTHERS ST | 4/4/1947 | 290139 | No | Florence V. Anderson | Trailer | 1 |
| 2905 SE CARUTHERS ST | 9/29/1942 | 264890 | No | O. F. & Margaret Leeser | Residence | 1 |
| 046 SW CARUTHERS ST | 12/30/1947 | 295027 | Yes | John Hickenbottom & Flora Ne | Residence | 1 |
| 6740 N CATLIN AVE | 6/1/1943 | 269034 | Yes | B. H. & M. Foster | Residence | 3 |
| 6740 N CATLIN AVE | 6/1/1943 | 269035 | Yes | B. H. & M. Foster | Outbuildi | 0 |
| 6740 N CATLIN AVE | 12/5/1944 | 275780 | No | Mrs. J. Davidson | Trailer | 1 |
| 6261 N CECELIA ST | 8/18/1943 | 270152 | Yes | B. H. & Beth H. Olson | Outbuildi | 1 |
| 6261 N CECELIA ST | 8/18/1943 | 270153 | No | B. H. & Beth H. Olson | Trailer | 1 |
| 6261 N CECELIA ST | 10/16/1945 | 279599 | No | B. H. & Beth H. Olson | Trailer | 1 |
| 6120 SE CENTER ST | 7/13/1943 | 269664 | Yes | Elsie B. Wright | Outbuildi | 1 |
| 7420 SE CENTER ST | 9/1/1943 | 270592 | Yes | William D. Denby | Outbuildi | 0 |
| 7434 SE CENTER ST | 4/10/1944 | 273363 | No | Dorothy Ellison | Trailer | 1 |
| 6845 N CENTRAL ST | 8/30/1943 | 270541 | No | Myron S. & Olive S. Button | Outbuildi | 1 |
| 6845 N CENTRAL ST | 6/6/1944 | 274008 | No | Myron S. & Olive S. Button | Trailer | 1 |
| 7336 N CENTRAL ST | 6/29/1944 | 274273 | No | Mrs. R. E. Blauth | Trailer | 1 |
| 7919 N CENTRAL ST | 3/23/1943 | 267872 | No | Mrs. R. H. Patterson | Trailer | 1 |
| 7919 N CENTRAL ST | 3/23/1943 | 267873 | No | Mrs. R. H. Patterson | Trailer | 1 |
| 8204 N CENTRAL ST | 5/24/1943 | 268960 | No | St. John's Assem. God | Trailer | 1 |
| 8204 N CENTRAL ST | 5/24/1943 | 268961 | No | St. John's Assem. God | Trailer | 1 |
| 8941 N CENTRAL ST | 7/1/1943 | 269504 | No | Mary & Marchello Filippini | Trailer | 1 |
| 8941 N CENTRAL ST | 8/20/1943 | 270348 | No | Mary & Marchello Filippini | Trailer | 1 |
| 8941 N CENTRAL ST | 11/3/1943 | 271469 | No | Mary & Marchello Filippini | Trailer | 1 |
| 8941 N CENTRAL ST | 2/14/1945 | 276373 | No | Mary & Marchello Filippini | Trailer | 1 |
| 8941 N CENTRAL ST | 2/14/1945 | 276374 | Yes | Mary & Marchello Filippini | Trailer | 1 |
| 8941 N CENTRAL ST | 9/16/1949 | 307866 | No | James L. Powell | Trailer | 1 |
| 8959 N CENTRAL ST | 2/19/1945 | 276436 | No | Ester E. Scull | Trailer | 1 |
| 9504 N CENTRAL ST | 8/10/1943 | 270063 | No | Mrs. W. B. Smith | Trailer | 1 |
| 9735 N CENTRAL ST | 12/9/1944 | 275822 | No | Henry Wymore | Trailer | 1 |
| 9744 N CENTRAL ST | 6/9/1943 | 269124 | No | Mrs. E. Frenske | Trailer | 1 |
| 9744 N CENTRAL ST | 8/19/1943 | 270165 | Yes | E. Franske | Outbuildi | 1 |
| 9224 N CHARLESTON ST | 10/14/1943 | 271118 | No | J. L. McKnight | Trailer | 1 |
| 9224 N CHARLESTON ST | 10/14/1943 | 271119 | No | J. L. McKnight | Trailer | 1 |
| 9224 N CHARLESTON ST | 5/10/1945 | 277302 | No | J. L. McKnight | Trailer | 1 |
| 870 SW CHELTENHAM S | 12/22/1942 | 266248 | Yes | Claude Jack & Katherine A. Snc | Residence | 1 |
| 7437 N CHICAGO AVE | 9/8/1942 | 264539 | No | Mrs. A. H. Nyholm | Residence | 2 |

| | | | | | | |
|----------------------|------------|--------|-----|--------------------------------|-----------|----|
| 7437 N CHICAGO AVE | 9/8/1942 | 264540 | No | Mrs. A. H. Nyholm | Garage | 2 |
| 8562 N CHICAGO AVE | 4/26/1943 | 268543 | Yes | May Martin | Outbuildi | 0 |
| 8562 N CHICAGO AVE | 4/26/1943 | 268544 | ? | May Martin | Trailer | 1 |
| 8562 N CHICAGO AVE | 5/24/1943 | 268958 | No | Mary Martin | Trailer | 1 |
| 8562 N CHICAGO AVE | 1/27/1944 | 272553 | No | May Martin | Trailer | 1 |
| 8568 N CHICAGO AVE | 9/24/1942 | 264822 | No | Gust & Teckla Mattson | Outbuildi | 1 |
| 8568 N CHICAGO AVE | 2/14/1945 | 276372 | No | Gust & Teckla Mattson | Trailer | 1 |
| 1614 N CHURCH ST | 9/1/1948 | 300142 | Yes | John H. & M. Adelaide Teters | Residence | 2 |
| 524 NE CHURCH ST | 2/2/1946 | 281489 | No | Gladys Service | Trailer | 1 |
| 2149 NE CLACKAMAS S | 8/11/1942 | 263715 | Yes | Ward & True Graves | Residence | 1 |
| 2305 NE CLACKAMAS S | 5/12/1943 | 268774 | No | M. H. Hansley | Residence | 2 |
| 9419 N CLAREDON AVE | 10/15/1942 | 265197 | No | O. E. Rowland | Trailer | 1 |
| 906 SE CLATSOP ST | 11/10/1949 | 309139 | Yes | June A. Geiger | Residence | 1 |
| 1564 SE CLATSOP ST | 2/10/1950 | 311526 | Yes | Charles M. & Effie L. Buckmast | Residence | 1 |
| 410 SW CLAY ST | 9/24/1946 | 286988 | No | Richard C. & Edna Ruth Willian | Hotel | 13 |
| 1007 SW CLAY ST | 1/17/1945 | 276113 | No | J. W. & M. C. Robertson | Rooming h | 6 |
| 1021 SW CLAY ST | 3/30/1945 | 276839 | Yes | J. W. & M. C. Robertson | Rooming h | 2 |
| 1503 SW CLAY ST | 12/19/1947 | 294886 | Yes | Elizabeth Bowman | Residence | 1 |
| 1552 SW CLAY ST | 11/3/1949 | 308987 | No | Abe & Alex Gale | Garage | 0 |
| 4319 NE CLEVELAND AV | 3/12/1943 | 267790 | Yes | Clyde & Rosella Myers | Residence | 1 |
| 4839 NE CLEVELAND AV | 9/1/1948 | 300153 | No | S. H. Johnson | Trailer | 1 |
| 5124 NE CLEVELAND AV | 8/17/1942 | 263930 | No | Robert L. Smith | Residence | 1 |
| 5235 NE CLEVELAND AV | 9/21/1942 | 264728 | No | Mary L. Brown | Trailer | 1 |
| 6373 NE CLEVELAND AV | 12/11/1942 | 265950 | No | Belle Goodrich | Trailer | 1 |
| 1847 SE CLINTON ST | 10/17/1942 | 265235 | No | C. A. wheeler | Store | 0 |
| 2106 SE CLINTON ST | 3/20/1943 | 267856 | Yes | Joe Caruso | Store | 0 |
| 2500 SE CLINTON ST | 6/15/1943 | 269203 | Yes | Roy R. & Ora Kimball | Store | 1 |
| 2504 SE CLINTON ST | 4/16/1943 | 268290 | Yes | Roy R. & Ora Kimball | Store | 0 |
| 2507 SE CLINTON ST | 10/26/1942 | 265338 | No | Edward & Winnie Kleist | Store | 1 |
| 2510 SE CLINTON ST | 8/28/1942 | 264167 | Yes | Edward & Winnie Kleist | Store | 0 |
| 2517 SE CLINTON ST | 5/1/1943 | 268638 | Yes | Edward & Winnie Kleist | Store | 1 |
| 2521 SE CLINTON ST | 6/16/1943 | 269216 | Yes | Edward & Winnie Kleist | Store | 0 |
| 3124 SE CLINTON ST | 9/24/1942 | 264831 | No | K. A. & Hazel L. Banks | Residence | 1 |
| 3203 SE CLINTON ST | 8/25/1942 | 264100 | No | Ruth H. Campbell | Outbuildi | 1 |
| 3724 SE CLINTON ST | 6/1/1948 | 298121 | Yes | Gertrude Hunter | Residence | 0 |
| 5715 SE CLINTON ST | 3/11/1949 | 303397 | Yes | Peggy June & Arthur Neil Mon | Outbuildi | 1 |
| 331 N COLUMBIA BLVD | 5/4/1943 | 268675 | Yes | Jack & MaryCervetto. Matilda | Outbuildi | 1 |
| 571 N COLUMBIA BLVD | 7/12/1944 | 274405 | No | H. Swanson | Trailer | 1 |
| 6292 N COLUMBIA BLVD | 5/25/1943 | 268986 | No | Pansy & Roy Whitman | Store | 0 |
| 6604 N COLUMBIA BLVD | 6/10/1943 | 269153 | Yes | Lucy M. & Earl K. Grady | Garage | 0 |
| 6688 N COLUMBIA BLVD | 6/14/1943 | 269185 | No | Julius Radke | Trailer | 1 |
| 6801 N COLUMBIA BLVD | 5/21/1943 | 268944 | No | Kermit K. Birmingham | Trailer | 1 |
| 165 NE COLUMBIA BLVD | 1/10/1944 | 272381 | Yes | H. E. & Bernice V. Miles | Outbuildi | 0 |
| 300 NE COLUMBIA BLVD | 3/15/1943 | 267800 | Yes | Paul Roeber | Outbuildi | 0 |
| 318 NE COLUMBIA BLVD | 11/17/1942 | 265577 | No | Myrtle A. Cochran | Trailer | 1 |
| 318 NE COLUMBIA BLVD | 12/8/1942 | 265823 | No | Myrtle A. Cochran | Trailer | 1 |
| 318 NE COLUMBIA BLVD | 6/19/1943 | 269270 | No | Myrtle A. Cochran | Trailer | 1 |

| | | | | | | |
|----------------------|------------|--------|-----|-------------------------------|-----------|----|
| 331 NE COLUMBIA BLVD | | 268675 | No | Jack & Carl Cervetta | Outbuildi | 0 |
| 832 NE COLUMBIA BLVD | 4/21/1943 | 268346 | No | A. L. Cotton | Trailer | 1 |
| 1715 NE COLUMBIA BLV | 1/29/1943 | 267069 | No | C. O. Gerhardt | Trailer | 1 |
| 1715 NE COLUMBIA BLV | 1/29/1943 | 267070 | ? | C. O. Gerhardt | Trailer | 1 |
| 1715 NE COLUMBIA BLV | 4/1/1943 | 268011 | No | C. O. Gerhardt & R. Eller | Trailer | 1 |
| 1715 NE COLUMBIA BLV | 4/1/1943 | 268012 | No | C. O. Gerhardt & R. Eller | Trailer | 1 |
| 1770 NE COLUMBIA BLV | 5/3/1943 | 268667 | Yes | V. J. & Vera Fellman | Outbuildi | 0 |
| 1770 NE COLUMBIA BLV | 5/3/1943 | 268668 | Yes | V. J. & Vera Fellman | Outbuildi | 0 |
| 1930 NE COLUMBIA BLV | 8/19/1942 | 264008 | Yes | Gottlieb & Margaretha Steiger | Residence | 1 |
| 1930 NE COLUMBIA BLV | 8/19/1942 | 264009 | Yes | Gottlieb & Margaretha Steiger | Outbuildi | 0 |
| 1930 NE COLUMBIA BLV | 6/1/1943 | 269051 | Yes | Gottlieb & Margaretha Steiger | Outbuildi | 0 |
| 2011 NE COLUMBIA BLV | 6/26/1943 | 269353 | No | B. H. Neet | Trailer | 1 |
| 3620 NE COLUMBIA BLV | 6/24/1943 | 269315 | Yes | Emma S. & Eugene H. Schade | Outbuildi | 0 |
| 3809 NE COLUMBIA BLV | 5/3/1944 | 273636 | Yes | Mavis J. Fields | Outbuildi | 0 |
| 6688 NE COLUMBIA BLV | 7/18/1944 | 274475 | No | Julius & Letha Radke | Trailer | 1 |
| 10 SW COLUMBIA ST | 1/7/1944 | 272370 | No | Commonwealth | Hotel | 23 |
| 22 SW COLUMBIA ST | 4/30/1943 | 268633 | No | J. F. Shea Invest. Co. | Store | 0 |
| 1017 SW COLUMBIA ST | 1/25/1949 | 302660 | Yes | Chinook Invest. Co. | Residence | 7 |
| 1036 SW COLUMBIA ST | 11/12/1942 | 265517 | No | M. E. Deshields | Trailer | 1 |
| 1036 SW COLUMBIA ST | 11/12/1942 | 265518 | No | M. E. Deshields | Trailer | 1 |
| 1036 SW COLUMBIA ST | 6/7/1943 | 269104 | No | John Wickstrom | Trailer | 1 |
| 1036 SW COLUMBIA ST | 11/10/1944 | 275576 | No | Augusta Wendt | Trailer | 1 |
| 1036 SW COLUMBIA ST | 11/10/1944 | 275577 | No | Augusta Wendt | Trailer | 1 |
| 1036 SW COLUMBIA ST | 5/29/1946 | 284528 | No | Augusta Wendt | Trailer | 1 |
| 1532 SW COLUMBIA ST | 6/21/1949 | 305728 | Yes | Louise E. Ellersick | Residence | 1 |
| 1546 SW COLUMBIA ST | 2/23/1944 | 272793 | Yes | B. B. Brumwell | Residence | 1 |
| 1548 SW COLUMBIA ST | 2/9/1944 | 272667 | Yes | B. B. Brumwell | Residence | 1 |
| 2303 N COMMERCIAL A | 5/24/1948 | 296967 | No | N. E. & Magda Erickson | Residence | 2 |
| 2731 N COMMERCIAL A | 3/24/1943 | 267888 | Yes | W. P. & Mary I. Sinnott | Residence | 0 |
| 4301 N COMMERCIAL A | 4/28/1944 | 273597 | Yes | Bridget Curley | Store | 0 |
| 3973 N CONCORD AVE | 2/16/1943 | 267491 | Yes | George E. & Alice Green | Residence | 1 |
| 4501 N CONCORD AVE | 3/19/1943 | 267853 | No | Ethel Hibbs | Trailer | 1 |
| 4501 N CONCORD AVE | 4/19/1943 | 268326 | No | Ethel Hibbs | Trailer | 1 |
| 4501 N CONCORD AVE | 11/2/1943 | 271453 | No | Ethel Hibbs | Trailer | 1 |
| 4501 N CONCORD AVE | 10/11/1944 | 275306 | No | Ethel Hibbs | Trailer | 1 |
| 4501 N CONCORD AVE | 10/15/1945 | 279575 | No | Ethel Hibbs | Trailer | 1 |
| 4501 N CONCORD AVE | 8/15/1946 | 286176 | No | Ethel Hibbs (O. E. Byxbe) | Trailer | 1 |
| 4501 N CONCORD AVE | 9/10/1946 | 286713 | No | Ethel Hibbs (A. Keeler) | Trailer | 1 |
| 4501 N CONCORD AVE | 10/3/1947 | 293514 | No | Ethel Hibbs (C. Bowsher) | Trailer | 1 |
| 4501 N CONCORD AVE | 10/3/1947 | 293515 | No | Ethel Hibbs (G. Rorang) | Trailer | 1 |
| 4501 N CONCORD AVE | 3/2/1948 | 296157 | No | Ethel Hibbs | Trailer | 1 |
| 4601 N CONCORD AVE | 7/2/1943 | 269528 | No | Ethel Hibbs | Trailer | 1 |
| 4634 N CONCORD AVE | 2/20/1943 | 267545 | No | John E. Knapp | Trailer | 1 |
| 4634 N CONCORD AVE | 2/20/1943 | 267546 | No | John E. Knapp | Trailer | 1 |
| 5133 N CONCORD AVE | 5/24/1943 | 268975 | No | C. L. Horn | Trailer | 1 |
| 3920 SW CONDOR AVE | 10/11/1943 | 271094 | Yes | J. B. & Edna M. Lanning | Garage | 0 |
| 4634-A SW CONDOR AV | 9/1/1942 | 264217 | No | Harriet M. & C. E. Obrist | | 0 |

| | | | | | | |
|---------------------|------------|--------|-----|-------------------------------|-----------|---|
| 6808 N CONGRESS AVE | 9/14/1942 | 264627 | No | Donald & Elma Candee | Trailer | 1 |
| 250 N COOK ST | 8/13/1943 | 270094 | No | Ben E. & Hazel Miller | Residence | 1 |
| 250 N COOK ST | 10/20/1943 | 271198 | No | Ben E. & Hazel Miller | Trailer | 1 |
| 119 NE COOK ST | 8/6/1942 | 263586 | Yes | Mary Miller | Residence | 3 |
| 602 NE COOK ST | 9/30/1942 | 264902 | No | Nebraska Collins | Residence | 1 |
| 602 NE COOK ST | 6/16/1944 | 274131 | No | Nebraska Collins | Residence | 3 |
| 617 NE COOK ST | 8/16/1943 | 270122 | Yes | S. E. & Hilda Languell | Residence | 1 |
| 4303 SE CORA ST | 2/9/1945 | 276341 | No | Etta Mae Rea | Trailer | 1 |
| 4319 SE CORA ST | 12/28/1944 | 275969 | No | Verne Smead | Trailer | 1 |
| 6103 SE CORA ST | 1/7/1943 | 266373 | No | Carl M. Dixon | Trailer | 1 |
| 6903 SE CORA ST | 6/6/1947 | 291204 | Yes | Rose A. Erb | Residence | 1 |
| 7110 SE CORA ST | 5/19/1949 | 305091 | Yes | Richard T Myers | Residence | 2 |
| 7129 SE CORA ST | 2/18/1943 | 267513 | Yes | R. W. & Mary C. Johnson | Residence | 1 |
| 8909 SE CORA ST | 5/3/1943 | 268651 | No | Lyle & Mary Paganhoff | Garage | 0 |
| 4205 SW CORBETT AVE | 12/21/1948 | 302218 | Yes | Olive M. Glover | Residence | 3 |
| 5624 SW CORBETT AVE | 5/22/1943 | 268951 | No | William D. & Frances J. Smith | Trailer | 1 |
| 2680 SW CORONA AVE | 2/15/1944 | 272701 | Yes | Mrs. D. A. Pattullo | Residence | 1 |
| 533 NE COUCH ST | 3/31/1948 | 296778 | Yes | Emil Chortz | Residence | 3 |
| 602 NE COUCH ST | 8/13/1948 | 299727 | No | Ethel Allen | Trailer | 1 |
| 837 NE COUCH ST | 8/12/1946 | 286073 | Yes | Edward & Mary Darby | Residence | 1 |
| 1623 NE COUCH ST | 11/24/1942 | 265656 | No | E. J. & Gertrude Stowell | Residence | 3 |
| 2906 NE COUCH ST | 7/30/1943 | 269935 | Yes | Cora McBride | Residence | 1 |
| 2927 NE COUCH ST | 4/5/1949 | 303940 | Yes | F. J. Edwards | Residence | 1 |
| 5322 NE COUCH ST | 1/17/1946 | 281105 | No | Mary Helen Doss | Trailer | 1 |
| 8045 NE COUCH ST | 12/14/1942 | 266007 | Yes | Verna Goetjen | Residence | 1 |
| 212-14 NW COUCH ST | 5/31/1944 | 273954 | Yes | Estate of Ella Stephens | Store | 0 |
| 4216 N COURT AVE | 10/8/1942 | 265095 | No | George & Cecelia Krentz | Residence | 1 |
| 8826 N COURTNEY AVE | 10/10/1942 | 265122 | No | R. E. Scrivner | Trailer | 1 |
| 8939 N COURTNEY AVE | 7/30/1943 | 269877 | No | R. H. Wilson | Trailer | 1 |
| 7625 N CRAWFORD ST | 4/18/1944 | 273447 | No | Phyllis Roessel | Trailer | 1 |
| 7904 N CRAWFORD ST | 12/19/1942 | 266195 | No | Scott Secora | Trailer | 1 |
| 7916 N CRAWFORD ST | 10/20/1942 | 265269 | No | H. & Agnes May Morrison | Trailer | 1 |
| 2884 NW CUMBERLAND | 12/2/1944 | 275759 | Yes | Clara & Fred deBruin | Residence | 1 |
| 138 SW CURRY ST | 5/15/1943 | 268832 | Yes | Vito & Rosa Chimienti | Residence | 1 |
| 0234 SW CURRY ST | 11/30/1942 | 265722 | No | A. C. Panek | Trailer | 1 |
| 1014 SW CURRY ST | 3/24/1947 | 289862 | No | D. R. Morrill | Trailer | 1 |
| 7409 N CURTIS AVE | 4/23/1943 | 268535 | No | Gladys Sonmer | Trailer | 1 |
| 7409 N CURTIS AVE | 4/23/1943 | 268536 | No | Gladys Sonmer | Trailer | 1 |
| 7409 N CURTIS AVE | 6/11/1943 | 269159 | No | Gladys Sonmer | Trailer | 1 |
| 8432 N CURTIS AVE | 2/15/1943 | 267487 | No | Harold M. Olson | Trailer | 1 |
| 8432 N CURTIS AVE | 2/20/1943 | 267548 | No | Harold M. Olson | Trailer | 1 |
| 8717 N CURTIS AVE | 4/24/1944 | 273531 | No | A. H. & Barbara Hansen | Trailer | 1 |
| 8723 N CURTIS AVE | 4/23/1943 | 268537 | No | Alvin Jesser | Trailer | 1 |
| 2277 SE CYPRESS AVE | 5/23/1944 | 273864 | No | Paul H. Srofe | Trailer | 1 |
| 822 NE DAVIS ST | 8/5/1947 | 292237 | Yes | Mark F. & Grace J. Morgan | Residence | 1 |
| 1846 NE DAVIS ST | 10/14/1943 | 271131 | No | Mrs. Verne Edmonds | Trailer | 1 |
| 3137 NE DAVIS ST | 8/17/1943 | 270127 | Yes | Stewart C. & Esther Bowie | Residence | 1 |

| | | | | | | |
|------------------------|------------|--------|-----|--------------------------------|-----------|---|
| 2131 NW DAVIS ST | 4/26/1948 | 297364 | Yes | Arch L. & Jennie P. Arnett | Residence | 2 |
| 8324 N DECATUR ST | 3/3/1943 | 267651 | Yes | Adelia Stevens | Outbuildi | 0 |
| 8324 N DECATUR ST | 3/3/1943 | 267652 | Yes | Adelia Stevens | Residence | 1 |
| 235 NE DEKUM ST | 10/1/1942 | 264923 | No | A. P. & Jennie Cannon | Residence | 1 |
| 1533 NE DEKUM ST | 1/4/1945 | 276013 | No | George Osborn | Trailer | 1 |
| 3234 NE DEKUM ST | 9/8/1942 | 264537 | Yes | L. W. & Victoria E. Muzzy | Outbuildi | 1 |
| 6438 N DELAWARE AVE | 9/30/1942 | 264903 | No | Mrs. A. Burch | Garage | 0 |
| 6551 N DELAWARE AVE | 9/24/1942 | 264835 | No | E. C. & Vera N. Bottorf | Residence | 1 |
| 6500-12-16 N DENVER A | 3/20/1943 | 267857 | Yes | E. L. & Vera B. Wells | Store | 3 |
| 7121 N DENVER AVE | 3/2/1945 | 276558 | No | Mrs. C. W. Boardman | Trailer | 1 |
| 7830 N DENVER AVE | 9/9/1943 | 270676 | No | Minnie Kirker | Trailer | 1 |
| 7830 N DENVER AVE | 2/2/1945 | 276266 | ? | Minnie Kirker | Trailer | 1 |
| 7830 N DENVER AVE | 2/2/1945 | 276267 | No | Minnie Kirker | Trailer | 1 |
| 5102 N DEPAUW AVE | 4/5/1948 | 296858 | Yes | Chris A. & Hariett E. Sortland | Garage | 0 |
| 5430 N DEPAUW AVE | 12/1/1948 | 301912 | Yes | Walter Reimann | Residence | 2 |
| 6207 N DETROIT AVE | 7/7/1943 | 269591 | No | Myrtle Carlson | Trailer | 1 |
| 6207 N DETROIT AVE | 11/24/1943 | 271691 | No | Chester L. Howey | Trailer | 1 |
| 6235 N DETROIT AVE | 9/25/1942 | 264851 | No | Melvin Neff | Trailer | 1 |
| 1111 SE DIVISION ST | 12/16/1942 | 266094 | Yes | R. C. & Elsie Barnard | Store | 0 |
| 2322 SE DIVISION ST | 1/5/1943 | 266357 | Yes | Oregonian Realty Inc. | Residence | 4 |
| 2800-04-08 SE DIVISION | 4/10/1944 | 273360 | Yes | Agostine & Madelena Graziano | Store | 0 |
| 3384 SE DIVISION ST | 9/3/1943 | 270622 | No | L. G. Powell | Trailer | 1 |
| 3384 SE DIVISION ST | 9/3/1943 | 270623 | No | L. G. Powell | Trailer | 1 |
| 3565 SE DIVISION ST | 10/23/1942 | 265318 | No | D. E. Nudo | Store | 0 |
| 3646-48-52 SE DIVISION | 10/20/1943 | 271204 | Yes | L. E. Hoffmann | Store | 3 |
| 3727 SE DIVISION ST | 6/5/1947 | 291167 | Yes | William E. & Zoa C. Noah | Residence | 1 |
| 4106 SE DIVISION ST | 10/9/1942 | 265111 | No | Ed Neeley | Trailer | 1 |
| 4236 SE DIVISION ST | 8/6/1943 | 270012 | Yes | Mary M. Gilbaugh | Store | 0 |
| 4807 SE DIVISION ST | 11/12/1942 | 265505 | No | R. D. Hickman | Trailer | 1 |
| 4823 SE DIVISION ST | 2/8/1944 | 272660 | Yes | Benton Utility Co. | Store | 0 |
| 5941 SE DIVISION ST | 8/27/1942 | 264154 | No | George H. & Stella L. Hutchins | Residence | 0 |
| 6036-38 SE DIVISION ST | 1/19/1943 | 266741 | Yes | N. J. & Lorena Lundgren | Store | 0 |
| 2958 SE DOSCH RD | 5/27/1944 | 273909 | No | L. D. & Sadie Townsend | Residence | 0 |
| 8727 N DRUID AVE | 6/26/1945 | 277953 | No | Mrs. Arthur Cappelle | Trailer | 1 |
| 8727 N DRUID AVE | 6/24/1947 | 291508 | No | Arthur & Jacqueline Capelle | Garage | 0 |
| 7626 N DRUMMOND AV | 10/16/1943 | 271151 | No | Ruth Nyquist | Trailer | 1 |
| 9903 SE DUKE ST | 12/9/1942 | 265859 | Yes | Max H. & Lily Howland | Outbuildi | 1 |
| 9921 SE DUKE ST | 10/2/1943 | 271007 | Yes | Martin A. & Anna Laura May | Outbuildi | 1 |
| 6816-20 NE DURHAM A | 9/21/1942 | 264731 | No | Edward A. & Mary Hutchings | Store | 0 |
| 2840 NE EDGEHILL PL | 7/31/1942 | 263452 | No | Donald E. & Jean Long | | 0 |
| 2122 N EDISON ST | 10/22/1947 | 293844 | Yes | Alt & Effie Henderson | | 0 |
| 8816 N EDISON ST | 12/1/1942 | 265743 | No | Lulu L. Jensen | Trailer | 1 |
| 9426 N EDISON ST | 5/5/1943 | 268687 | No | Nora Hollamon | Trailer | 1 |
| 9426 N EDISON ST | 5/5/1943 | 268688 | No | Nora Hollamon | Trailer | 1 |
| 9512 N EDISON ST | 2/18/1943 | 267515 | Yes | Simonette Anne | Residence | 1 |
| 1537 SE ELLIOTT AVE | 6/16/1948 | 298442 | Yes | Mrs. & Mr. Henry Acres | | 0 |
| 1636 SE ELLIOTT AVE | 4/22/1949 | 304392 | Yes | Emma K. Hurt | Residence | 4 |

| | | | | | | |
|----------------------|------------|--------|-----|---|------------|----|
| 1904 SE ELLIOTT AVE | 10/15/1943 | 271136 | Yes | Salvatore & Vincenza Giunta | Residence | 1 |
| 2112 SE ELLIOTT AVE | 5/5/1943 | 269603 | Yes | G. E. & Ida Mae Weiss | Residence | 1 |
| 4729 SE ELLIS ST | 7/2/1943 | 269526 | Yes | S. & Mary Salari | Garage | 0 |
| 9708 SE ELLIS ST | 8/21/1943 | 270364 | No | Minnie C. Flannagan | Trailer | 1 |
| 10011 SE ELLIS ST | 9/28/1942 | 264884 | No | Mrs. Rex McBride | Trailer | 1 |
| 7523 N ELMORE AVE | 3/31/1944 | 273253 | Yes | W. T. Patton | Residence | 2 |
| 1028 N EMERSON ST | 4/17/1946 | 283498 | Yes | C. O. & Martha East | Residence | 1 |
| 2045 N EMERSON ST | 11/17/1942 | 265564 | Yes | J. A. & Verlee Carman | Garage | 0 |
| 1224 N EMERSON ST | 8/20/1948 | 299924 | Yes | Lola E. Bird | Residence | 1 |
| 8514 N ENDICOTT AVE | 4/4/1949 | 303931 | Yes | Sam & Mary Sloan | Outbuildi | 1 |
| 8957 NE EUGENE ST | 10/22/1946 | 287476 | Yes | Ellis C. & Georgia Morris | Outbuildi | 0 |
| 2508 NE EVERETT ST | 2/8/1944 | 272659 | No | School District #1 | Public Bui | 0 |
| 5932 NE EVERETT ST | 9/3/1943 | 270616 | Yes | Floyd A. & Fern Jensen | Residence | 2 |
| 7506 NE EVERETT ST | 9/25/1942 | 264839 | No | Edward G. & Grace Collins | Residence | 1 |
| 308 NW EVERETT ST | 2/21/1944 | 272772 | Yes | Pincus & Bessie Harowitz | Store | 0 |
| 1624 NW EVERETT ST | 8/5/1943 | 270017 | Yes | Joseph P. & Bessie A. Montag | Residence | 10 |
| 1634 NW EVERETT ST | 12/15/1943 | 272083 | Yes | Esther Kuhn | Residence | 14 |
| 2122 NW EVERETT ST | 10/22/1947 | 293844 | No | E. M. Alt & Effie Henderson | Residence | 2 |
| 2136-38 NW EVERETT S | 10/23/1946 | 287500 | Yes | E. M. Alt & Effie Henderson | Residence | 10 |
| 4440 SE EVERGREEN ST | 12/29/1943 | 272278 | Yes | C. & Anna Ciaffoni | Outbuildi | 0 |
| 8507 N EXETER AVE | 9/23/1949 | 308069 | No | Norman & Vera Greene | Garage | 0 |
| 8717 N EXETER AVE | 4/14/1943 | 268225 | No | Elmer F. & Bernice Shogren | Trailer | 1 |
| 8717 N EXETER AVE | 5/15/1943 | 268827 | Yes | Elmer F. & Bernice Shogren | Residence | 2 |
| 84 NE FAILING ST | 3/3/1949 | 303211 | Yes | Joseph B. & Florence I. Eber | Residence | 1 |
| 1004 NE FAILING ST | 7/26/1948 | 299292 | Yes | Francis E. Smith | Residence | 2 |
| 7805 NE FAILING ST | 5/24/1943 | 268971 | No | J. G. & Jacqueline Killam | Residence | 1 |
| 217 NE FARGO ST | 12/29/1944 | 275972 | Yes | C. D. & Bertha Chorpening | Residence | 1 |
| 307 NE FARGO ST | 8/5/1942 | 263526 | Yes | John Edward Hunt, Joseph B. & Anna M. I | | 0 |
| 7937 N FESSENDEN ST | 5/12/1943 | 268768 | Yes | John & Opal Green | Garage | 0 |
| 7937 N FESSENDEN ST | 7/27/1944 | 274595 | No | John & Opal Green | Trailer | 1 |
| 8435 N FESSENDEN ST | 6/21/1943 | 269276 | Yes | Caroline Exley | Store | 1 |
| 6937 N FISKE AVE | 10/10/1942 | 265124 | Yes | University Pk Baptist Church | | 0 |
| 7406 N FISKE AVE | 12/1/1942 | 265736 | Yes | August O. & Erma Meyer | Garage | 0 |
| 7512 N FISKE AVE | 12/22/1944 | 275939 | No | Univ. Meth. Epis. Ch. | Public Bui | 0 |
| 8005 N FISKE AVE | 12/8/1943 | 271861 | No | Alva Finlay | Trailer | 1 |
| 8267 N FISKE AVE | 8/2/1943 | 269959 | ? | Mrs. G. McKee | Trailer | 1 |
| 8734 N FISKE AVE | 4/8/1943 | 268177 | No | Gertrude Chetney | Trailer | 1 |
| 8836 N FISKE AVE | 12/1/1942 | 265736 | Yes | | | 0 |
| 8836 N FISKE AVE | 3/8/1943 | 267719 | Yes | Robert S. Grant | Commerci | 0 |
| 3728 NE FLANDERS ST | 10/27/1943 | 271393 | Yes | William & Lillian M. Hodgson | Residence | 2 |
| 8050 NE FLANDERS ST | 10/20/1942 | 265265 | No | James K. & Lita Fitzwater | Garage | 0 |
| 2151 NW FLANDERS ST | 11/20/1942 | 265615 | No | Gladys Fitzhugh | Trailer | 1 |
| 2151 NW FLANDERS ST | 10/4/1944 | 275229 | No | Gladys Fitzhugh | Trailer | 1 |
| 2151 NW FLANDERS ST | 11/30/1944 | 275739 | No | Gladys Fitzhugh | Trailer | 1 |
| 2151 NW FLANDERS ST | 7/1/1947 | 291654 | No | Hettie Raymond | Trailer | 1 |
| 2151 NW FLANDERS ST | 6/30/1947 | 291600 | No | Hettie Raymond | Trailer | 1 |
| 2151 NW FLANDERS ST | 10/5/1942 | 265013 | No | Gladys Fitzhugh | | 1 |

| | | | | | | |
|------------------------|------------|--------|-----|---------------------------------|-------------|---|
| 3818 SE FLAVEL ST | 9/19/1944 | 275071 | No | Nettie Rinnan | Trailer | 1 |
| 2216 N FLINT AVE | 8/8/1946 | 285988 | No | John & Mary Kloberdance | Garage | 0 |
| 755 NE FLORAL PL | 10/6/1942 | 265037 | No | Mildred J. Stott | Residence | 1 |
| 5136 SE FOSTER RD | 11/21/1942 | 265624 | Yes | Clinton & Roy Chisholm | Store | 0 |
| 5226 SE FOSTER RD | 10/20/1943 | 271196 | Yes | John D. & Ilene W. Goss | Commercial | 0 |
| 5431-33 SE FOSTER RD | 1/8/1943 | 266376 | Yes | B. A. & Louise B. Kliks | Store | 1 |
| 5435 SE FOSTER RD | 1/30/1943 | 267220 | Yes | B. A. & Louise B. Kliks | Store | 0 |
| 5516 SE FOSTER RD | 12/11/1942 | 265936 | Yes | Chas. A. & Eugenia F. Ames | Store | 0 |
| 5723-25 SE FOSTER RD | 5/6/1943 | 268697 | Yes | V. F. & Margaret Beerbower | Store | 0 |
| 5741 SE FOSTER RD | 3/25/1943 | 267903 | Yes | George T. & Tillie Odom | Store | 0 |
| 5820-22 SE FOSTER RD | 9/3/1942 | 264253 | No | Lena Elenbogen & Jesse Warri | Store | 0 |
| 5836-38-40 SE FOSTER F | 10/26/1942 | 265333 | No | Michael & Madelene Petri | Store | 2 |
| 5842 SE FOSTER RD | 7/20/1943 | 269737 | Yes | Michael & Madelene Petri | Store | 0 |
| 5851 SE FOSTER RD | 12/11/1942 | 265935 | No | J. S. & Mary Bailey | Store | 0 |
| 5919-5923 SE FOSTER R | 9/4/1942 | 264260 | ? | Melvin J. Murdock, Leslie B. & | Store | 0 |
| 6010-12 SE FOSTER RD | 3/13/1943 | 267791 | Yes | F. M. & Lillie Phelps | Residence | 0 |
| 6143 SE FOSTER RD | 9/8/1942 | 264532 | No | R. F. Compton & Sam A. Plunkett | | 0 |
| 6146 SE FOSTER RD | 11/23/1942 | 265637 | Yes | Helen C. Lynds | Store | 0 |
| 6147 SE FOSTER RD | 9/8/1942 | 264536 | ? | R. F. Compton & Sam A. Plunkett | Store | 0 |
| 6305 SE FOSTER RD | 9/21/1942 | 264716 | Yes | Anna Bertuleit | Store | 0 |
| 6350-60 SE FOSTER RD | 10/20/1949 | 308702 | Yes | Sam G. & Norma Hanna | Residence | 5 |
| 6529-33-35 SE FOSTER F | 6/26/1943 | 269356 | Yes | A. F. & Alice V. Knight | Store | 0 |
| 6702 SE FOSTER RD | 10/20/1942 | 265270 | No | Viola & Carl C. Murdock | Store | 0 |
| 6715 SE FOSTER RD | 11/10/1943 | 272412 | Yes | Lester True, W. C. & Elma Dilla | Store | 0 |
| 6819 SE FOSTER RD | 12/11/1942 | 265929 | Yes | G. W. & LaVerne Reece | Store | 1 |
| 7129 SE FOSTER RD | 5/3/1943 | 268646 | No | C. S. McMurry | Trailer | 1 |
| 7130 SE FOSTER RD | 3/12/1943 | 267777 | Yes | L. C. & Martha Kramer | Store | 0 |
| 7232 SE FOSTER RD | 10/7/1943 | 271056 | No | J. P. & Marie Nelson | Trailer | 1 |
| 7232 SE FOSTER RD | 10/8/1943 | 271066 | Yes | J. P. & Marie Nelson | Store | 0 |
| 7232 SE FOSTER RD | 10/9/1943 | 271075 | No | J. P. & Marie Nelson | Trailer | 1 |
| 7232 SE FOSTER RD | 2/19/1944 | 272751 | No | J. P. & Marie Nelson | Trailer | 1 |
| 7232 SE FOSTER RD | 2/19/1944 | 272752 | No | J. P. & Marie Nelson | Trailer | 1 |
| 7232 SE FOSTER RD | 2/19/1944 | 272753 | No | J. P. & Marie Nelson | Trailer | 1 |
| 7232 SE FOSTER RD | 3/22/1944 | 273122 | No | J. P. & Marie Nelson | Trailer | 1 |
| 7240 SE FOSTER RD | 2/4/1943 | 267286 | No | Lulu Hargrove | Trailer | 1 |
| 7240 SE FOSTER RD | 2/20/1943 | 267541 | Yes | Lulu Hargrove | Outbuilding | 0 |
| 7240 SE FOSTER RD | 5/17/1943 | 268842 | No | Lulu Hargrove | Trailer | 1 |
| 7400 SE FOSTER RD | 10/6/1942 | 265027 | No | G. & A. W. Keeney | Outbuilding | 0 |
| 8439 SE FOSTER RD | 8/28/1942 | 264157 | Yes | D. H. & Genevieve Letcher | Residence | 3 |
| 8439 SE FOSTER RD | 1/28/1946 | 281322 | No | D. H. & Genevieve Letcher | Trailer | 1 |
| 8505 SE FOSTER RD | 8/2/1945 | 278461 | No | Clarence & Ruth Rowell | Trailer | 1 |
| 8801 SE FOSTER RD | 10/21/1942 | 265288 | No | Clarence C. & Gladys B. Torr | Store | 0 |
| 9123 SE FOSTER RD | 2/10/1943 | 267455 | Yes | A. D., Rudolph A., Margaret, & | Store | 0 |
| 9137 SE FOSTER RD | 12/8/1942 | 267243 | Yes | N. N. & Mary J. Nygaard | Store | 0 |
| 9201 SE FOSTER RD | 8/13/1942 | 263875 | No | Annie N. Peterson | | 0 |
| 9218 SE FOSTER RD | 9/20/1943 | 270800 | Yes | N. K. & Charlotte Hedge | Store | 0 |
| 9311 SE FOSTER RD | 4/25/1944 | 273535 | No | H. C. Knupp | Trailer | 1 |

| | | | | | | |
|----------------------|------------|--------|-----|-------------------------------|------------|----|
| 9511 SE FOSTER RD | 7/26/1945 | 278367 | No | Clarence & Ruth Rowell | Trailer | 1 |
| 10019 SE FOSTER RD | 12/8/1942 | 265817 | No | Merle W. & Florence Hill | Garage | 0 |
| 10019 SE FOSTER RD | 3/3/1943 | 267657 | Yes | Merle W. Hill | Residence | 1 |
| 8624 N FOX ST | 9/20/1943 | 270814 | No | P. P. Gross | Trailer | 1 |
| 8624 N FOX ST | 9/20/1943 | 270815 | No | P. P. Gross | Trailer | 1 |
| 8635 N FOX ST | 4/3/1944 | 273287 | No | Heber W. Thurston | Trailer | 1 |
| 3619 SE FRANCIS ST | 8/12/1942 | 263734 | Yes | G. C. & Clara W. Spears | Residence | 1 |
| 3804 SE FRANCIS ST | 7/24/1946 | 285705 | No | Mrs. O. J. Matthis | Trailer | 1 |
| 1103 SE FRANKLIN ST | 10/5/1942 | 265008 | No | Mrs. Grace Myers | | 1 |
| 1832 SE FRANKLIN ST | 1/12/1943 | 266414 | Yes | K. A. & Hazel L. Banks | Residence | 3 |
| 3582 SE FRANKLIN ST | 8/19/1942 | 264006 | No | W. H. & Aver B. Reed | Residence | 1 |
| 7140 SE FRANKLIN ST | 7/26/1943 | 269796 | Yes | Ennis R. & Helen N. Prichard | Garage | 0 |
| 7140 SE FRANKLIN ST | 10/1/1943 | 270978 | Yes | Ennis R. & Helen N. Prichard | Outbuildi | 0 |
| 7727 SE FRANKLIN ST | 5/10/1946 | 284154 | Yes | Edythe M. Jordan | Garage | 0 |
| 52 NE FREMONT ST | 11/18/1948 | 301708 | Yes | Albert L. & Ova Jones | Residence | 1 |
| 113 NE FREMONT ST | 5/17/1948 | 297831 | Yes | Vernon V. & Claudia L. Dooyer | Residence | 1 |
| 329 NE FREMONT ST | 8/6/1943 | 270021 | No | L. C. & Pearl Stewart | Residence | 24 |
| 404 NE FREMONT ST | 6/29/1943 | 269475 | No | Mrs. C. R. Jones | Trailer | 1 |
| 703 NE FREMONT ST | 8/15/1944 | 274805 | No | R. M. Smith | Trailer | 1 |
| 1303 NE FREMONT ST | 12/11/1942 | 265937 | Yes | Louisa & Henry D. Riechers | Store | 0 |
| 1518 NE FREMONT ST | 4/14/1943 | 268275 | ? | F. B. Anderson | Trailer | 1 |
| 1930 NE FREMONT ST | 8/15/1942 | 263912 | Yes | John S. & Nellie Rankin | Commerci | 0 |
| 2826 NE FREMONT ST | 3/30/1943 | 267972 | Yes | J. G. & Delphina Chatfield | Residence | 1 |
| 4419 NE FREMONT ST | 12/16/1942 | 266089 | No | J. R. & Catherine Sears | Store | 0 |
| 4637-33 NE FREMONT S | 11/23/1942 | 265646 | No | Mrs. C. W. Barbur | Store | 0 |
| 4753-59 NE FREMONT S | 8/10/1942 | 263699 | No | C. L. & C. W. Barber | Store | 0 |
| 4936 NE FREMONT ST | 7/27/1943 | 269819 | Yes | Nellie L. Agnew | Store | 0 |
| 5003 NE FREMONT ST | 2/20/1943 | 267544 | Yes | A. F. & Elva Kirchner | Store | 1 |
| 5003 NE FREMONT ST | 4/14/1943 | 268275 | No | | | 0 |
| 7434 NE FREMONT ST | 10/22/1942 | 265302 | Yes | Elsie & William J. Pecheos | Store | 0 |
| 10803 NW FRONT AVE | 11/15/1943 | 271588 | Yes | American Brake Shoe Compan | Store | 7 |
| 10803 NW FRONT AVE | 5/29/1944 | 273926 | Yes | American Brake Shoe Compan | Store | 0 |
| 10813 NW FRONT AVE | 10/2/1942 | 264980 | No | Emma W. Simon | Outbuildi | 0 |
| 1015 SW FRONT AVE | 8/17/1942 | 263924 | No | Teachers Retirement Fund | Hotel | 0 |
| 1125 SW FRONT AVE | 6/25/1943 | 269349 | No | John H. Jones Co. | Hotel | 26 |
| 2828 SW FRONT AVE | 9/17/1942 | 264670 | Yes | Manley Center | Public Bui | 33 |
| 3034 SW FRONT AVE | 12/26/1942 | 266291 | No | A. Abendroth | Trailer | 1 |
| 3515-17 SW FRONT AVE | 2/24/1943 | 267572 | Yes | A. L. Prater | Residence | 2 |
| 2922 N GANTENBEIN A | 7/7/1943 | 269561 | Yes | Antone & Lea Boucher | Residence | 2 |
| 3606 N GANTENBEIN A | 3/31/1949 | 303835 | Yes | Geo F. & Kensey May Milwain | Residence | 1 |
| 4074 N GANTENBEIN A | 1/24/1944 | 272520 | No | Dalton Stone | Trailer | 1 |
| 5204 NE GARFIELD AVE | 4/18/1944 | 273452 | Yes | Anne M. Reed | Garage | 0 |
| 5624 NE GARFIELD AVE | 1/3/1949 | 302338 | No | Edyth J. Jones | Residence | 3 |
| 5725 NE GARFIELD AVE | 7/7/1944 | 274351 | No | Nellie Falchem | Trailer | 1 |
| 5743 NE GARFIELD AVE | 7/13/1944 | 274415 | No | Zidonia W. Quick | Trailer | 1 |
| 5743 NE GARFIELD AVE | 7/13/1944 | 274416 | No | Zidonia W. Quick | Trailer | 1 |
| 5757 NE GARFIELD AVE | 9/22/1943 | 270847 | No | Mrs. L. Oberer | Trailer | 1 |

| | | | | | | |
|----------------------|------------|--------|-----|----------------------------------|-----------|----|
| 6356 NE GARFIELD AVE | 5/14/1943 | 268817 | No | Mrs. Howard C. Ragan | Trailer | 1 |
| 3045 SW GASTON AVE | 10/8/1943 | 271065 | Yes | Elizabeth Burrell | Residence | 1 |
| GERMANTOWN RD | 10/24/1942 | 265652 | No | Frank & Myrtle H. Maschke | Outbuildi | 1 |
| 1307 SE GIDEON ST | 7/10/1946 | 285406 | No | Pearl Taylor | Trailer | 1 |
| 7577 N GILBERT AVE | 11/6/1947 | 294116 | Yes | Thomas H. & Laura A. Thurstor | Residence | 2 |
| 2822 SE GLADSTONE ST | 4/15/1944 | 273414 | Yes | Clara Tatlock | Residence | 1 |
| 3602 SE GLADSTONE ST | 2/20/1943 | 267540 | Yes | C. P. Killeen | Residence | 1 |
| 3935 SE GLADSTONE ST | 12/27/1943 | 272175 | No | C. M. & Helene Groves | Trailer | 1 |
| 3935 SE GLADSTONE ST | 12/27/1943 | 272176 | No | C. M. & Helene Groves | Trailer | 1 |
| 4212 SE GLENWOOD ST | 3/23/1949 | 303743 | No | Ray F & Dorothy P. Orvis | | 0 |
| 9903 SE GLENWOOD ST | 9/30/1942 | 264898 | No | Edgar A. Fraser | Outbuildi | 0 |
| 2846-52 NE GLISAN ST | 10/14/1942 | 265185 | No | Fritz & Bertha Beerli | Store | 0 |
| 2946-48 NE GLISAN ST | 1/13/1943 | 266570 | Yes | R. S. & Anna M. Williams | Store | 0 |
| 2952 NE GLISAN ST | 12/22/1942 | 266244 | Yes | Dr. J. W. E. & Hazel J. Rawlinso | Store | 0 |
| 3059 NE GLISAN ST | 9/14/1942 | 264644 | No | Mrs. W. M. Hall | Store | 0 |
| 4338 NE GLISAN ST | 11/19/1948 | 301743 | Yes | Carl H. McDowell | | 0 |
| 4514-18 NE GLISAN ST | 9/25/1942 | 264849 | No | H. A. Hollopeter | Store | 0 |
| 4610 NE GLISAN ST | 9/25/1942 | 264849 | No | | Store | 0 |
| 4706 NE GLISAN ST | 4/26/1943 | 268551 | Yes | C. B. Betts | Store | 0 |
| 5421 NE GLISAN ST | 9/3/1942 | 264254 | No | K. & Veronica Spring | Store | 0 |
| 5525 NE GLISAN ST | 8/22/1942 | 264071 | Yes | Lee Hall & Arthur Hall | Residence | 1 |
| 5553 NE GLISAN ST | 12/18/1942 | 266162 | No | J. M. Allen | Trailer | 1 |
| 5553 NE GLISAN ST | 12/18/1942 | 266163 | No | J. M. Allen | Trailer | 1 |
| 5553 NE GLISAN ST | 2/3/1943 | 267244 | Yes | George P. Stonefield | | 0 |
| 5741 NE GLISAN ST | 8/23/1949 | 307319 | Yes | Vina E. Wick | Garage | 0 |
| 5804 NE GLISAN ST | 10/22/1942 | 265300 | No | Pearl C. Stiff | Store | 0 |
| 6024-26 NE GLISAN ST | 11/16/1942 | 265547 | Yes | Medofsky & Meadows | Store | 0 |
| 7817 NE GLISAN ST | 12/30/1942 | 266323 | No | Earl R. & Minnie Hitchman | Store | 0 |
| 8135 NE GLISAN ST | 11/24/1942 | 265648 | No | O. A. & Dorothy Samson | Store | 0 |
| 726 NW GLISAN ST | 7/22/1943 | 269763 | No | Muckle Est. (Kerschner) | Hotel | 21 |
| 1725 NW GLISAN ST | 10/23/1946 | 288384 | Yes | T. F. Carlile | Residence | 4 |
| 1805 NW GLISAN ST | 7/10/1944 | 274377 | Yes | Robert & Louise Meinhoff | Residence | 9 |
| 2166-68 NW GLISAN ST | 8/12/1948 | 299711 | No | Ada A. Taylor | Residence | 2 |
| 2231 NW GLISAN ST | 11/9/1946 | 288699 | No | Clarence H. & Julia Ann Williar | Residence | 1 |
| 2354 NW GLISAN ST | 4/14/1944 | 273406 | Yes | George Wippert | Residence | 6 |
| 1712 N GOING ST | 9/18/1942 | 264687 | No | W. & Mildred Orewiler | Trailer | 1 |
| 1712 N GOING ST | 2/11/1943 | 267457 | No | Floyd W. & Daisy Turk | Trailer | 1 |
| 1712 N GOING ST | 3/8/1943 | 267715 | Yes | Floyd W. & Daisy Turk | Residence | 1 |
| 1712 N GOING ST | 10/4/1943 | 271013 | No | Floyd W. & Daisy Turk | Trailer | 1 |
| 1712 N GOING ST | 1/5/1944 | 272321 | No | Floyd W. & Daisy Turk | Trailer | 1 |
| 1712 N GOING ST | 8/8/1944 | 274747 | No | Charles A. VanDeWalker | Trailer | 1 |
| 1712 N GOING ST | 8/8/1944 | 274748 | No | Charles A. VanDeWalker | Trailer | 1 |
| 1742 N GOING ST | 10/8/1946 | 287255 | No | J. H. Friedrick | Trailer | 1 |
| 29 NE GRAHAM ST | 9/20/1948 | 300572 | Yes | Harvey A. Pittenger | Residence | 1 |
| 16-18 NE GRAHAM ST | 3/29/1949 | 303785 | Yes | Henry & Mary Fontana | Residence | 2 |
| 212 NE GRAND AVE | 3/19/1943 | 267851 | No | L. H. Rossiter | Trailer | 1 |
| 1121 NE GRAND AVE | 1/25/1944 | 272534 | No | Ada Tourville | Trailer | 1 |

| | | | | | | |
|-----------------------|------------|--------|-----|-------------------------------|-----------------|----|
| 1121 NE GRAND AVE | 1/25/1944 | 272535 | ? | Ada Tourville | Trailer | 1 |
| 1121 NE GRAND AVE | 6/5/1944 | 273996 | No | Ada Tourville | Trailer | 1 |
| 1121 NE GRAND AVE | 6/5/1944 | 273997 | No | Ada Tourville | Trailer | 1 |
| 1121 NE GRAND AVE | 6/5/1945 | 227649 | No | Ada Tourville | Trailer | 1 |
| 1121 NE GRAND AVE | 6/5/1945 | 227650 | No | Ada Tourville | Trailer | 1 |
| 4534 NE GRAND AVE | 1/12/1943 | 266417 | Yes | Nellie C. Brown | Residence | 1 |
| 4535 NE GRAND AVE | 2/20/1943 | 267539 | Yes | Nellie C. Brown | Residence | 1 |
| 4804 NE GRAND AVE | 11/30/1943 | 271767 | No | Margaret Graves | Trailer | 1 |
| 6545 NE GRAND AVE | 11/4/1942 | 265427 | Yes | D. S. Parr | Outbuilding | 0 |
| 6807 NE GRAND AVE | 10/24/1945 | 279728 | No | Rose Kunz | Trailer | 1 |
| 520 SE GRAND AVE | 10/26/1948 | 301268 | No | Charles B. & Beulah Lang | Residence | 0 |
| 719 SE GRAND AVE | 9/15/1943 | 270760 | Yes | Beulah & Charles B. Lang | Hotel | 15 |
| 829 SE GRAND AVE | 8/31/1942 | 264195 | Yes | B. A. & Louise B. Kliks | Store | 1 |
| 1005 SE GRAND AVE | | 275586 | Yes | | | 0 |
| 1638 SE GRAND AVE | 7/20/1943 | 269741 | Yes | Fred Wilhelm | Service Station | 0 |
| 1725 SE GRAND AVE | 7/28/1949 | 306731 | Yes | Alice M. Hug | Residence | 3 |
| 2830 SE GRAND AVE | 6/1/1943 | 269083 | No | Ben Hadley | Trailer | 1 |
| 2830 SE GRAND AVE | 6/1/1943 | 269084 | No | Ben Hadley | Trailer | 1 |
| 217 SW GRANT ST | 6/4/1948 | 291160 | No | Manual & Fleeda Tadina | Residence | 1 |
| 3924 NE GRANT CT | 6/12/1943 | 269168 | No | C. E. & Zella May Osborn | Garage | 0 |
| 3058 N GREELEY AVE | 7/13/1943 | 269666 | No | Jorgen Nilsen | Trailer | 1 |
| 3058 N GREELEY AVE | 12/6/1948 | 301977 | No | A. B. Craft | Trailer | 1 |
| 3070 N GREELEY AVE | 9/25/1942 | 264843 | No | Eileen Ottinger (Mrs. Bryan) | Trailer | 1 |
| 4803 N GREELEY AVE | 4/30/1945 | 277182 | No | Margaret Oyler | Trailer | 1 |
| 5501 N GREELEY AVE | 12/17/1942 | 266134 | Yes | Joseph & Alice Baroda | Store | 0 |
| 5907 N GREELEY AVE | 3/9/1943 | 267729 | Yes | Louis & Bernie Hodge | Store | 0 |
| 5926 N GREELEY AVE | 9/10/1942 | 264586 | Yes | H. E. & Elanor Johnson | Residence | 1 |
| 6204 N GREELEY AVE | 10/10/1942 | 265123 | No | C. L. & Florence Reaves | Residence | 2 |
| 6215 N GREELEY AVE | 9/28/1942 | 264868 | No | Marie Boyer | Trailer | 1 |
| 6335 N GREELEY AVE | 10/19/1943 | 271182 | No | H. R. Konoske | Trailer | 1 |
| 6437 N GREELEY AVE | 12/23/1942 | 266268 | Yes | W. T. Purdum | Store | 0 |
| 6438-40 N GREELEY AVE | 12/31/1942 | 266328 | Yes | J. W. Ball | Store | 1 |
| 6512 N GREELEY AVE | 11/24/1942 | 265653 | No | W. F. & Belle Tate | Store | 0 |
| 7236 N GREELEY AVE | 12/8/1944 | 275817 | No | Mary Warner | Trailer | 1 |
| 7045 N GREENWICH AV | 11/4/1942 | 265432 | No | G. T. Caviness | Trailer | 1 |
| 0307 SW GROVER ST | 12/18/1942 | 266170 | No | Mark Abbott | Trailer | 1 |
| 3740 SE HAIG ST | 5/1/1946 | 283936 | Yes | Donald L. & Jere Martin | Garage | 0 |
| 5006 SE HAIG ST | 11/2/1942 | 265412 | Yes | A. W. Bryant | Store | 6 |
| 5012 SE HAIG ST | 11/2/1942 | 265411 | Yes | A. W. Bryant | Store | 6 |
| 5018 SE HAIG ST | 11/2/1942 | 265410 | Yes | A. W. Bryant | Store | 6 |
| 4725 N HAIGHT AVE | 7/15/1949 | 306421 | No | Walter A. & Linda O. Trumbull | Residence | 0 |
| 6324 N HAIGHT AVE | 10/13/1942 | 265172 | No | N. L. Wilcox | Garage | 1 |
| 322 SW HALL ST | 11/17/1942 | 265565 | Yes | V. & Evelyn Bilbao | Residence | 1 |
| 330 SW HALL ST | 11/12/1942 | 265516 | Yes | Viola J. & Victor A. Anderson | Residence | 1 |
| 1040 SW HALL ST | 3/13/1947 | 289647 | Yes | Glenn D. & Cora Hart | Store | 1 |
| 1226 SW HALL ST | 8/18/1942 | 263974 | Yes | William & Mary Heise | Residence | 1 |
| 1336 SW HALL ST | 7/22/1948 | 299236 | Yes | Earl R. & Esther A. Biggs | Residence | 1 |

| | | | | | | |
|---------------------|------------|--------|-----|---------------------------------|-----------|----|
| 519 NE HALSEY ST | 6/2/1947 | 291103 | Yes | Frances Fontaine | Residence | 3 |
| 1607 NE HALSEY ST | 7/2/1943 | 269535 | Yes | Fred & Clair DeBruin | Garage | 0 |
| 1607 NE HALSEY ST | 2/15/1944 | 272705 | Yes | Fred & Clair DeBruin | Residence | 10 |
| 2635 NE HALSEY ST | 8/31/1943 | 270554 | Yes | E. M. & Elizabeth C. Hollingswo | Residence | 2 |
| 3355 NE HALSEY ST | 4/29/1943 | 268621 | No | J. A. Lyons | Trailer | 1 |
| 6316 NE HALSEY ST | 8/28/1942 | 264161 | Yes | George J. & Anne L. Koller | Store | 0 |
| 7817 NE HALSEY ST | 2/1/1943 | 267227 | No | Harry Miller | Trailer | 1 |
| 7817 NE HALSEY ST | 2/2/1943 | 267236 | No | Harry Miller | Trailer | 1 |
| 8432 NE HALSEY ST | 8/14/1943 | 270107 | Yes | Harold Kenney | Outbuildi | 0 |
| 01 SW HAMILTON ST | 9/16/1943 | 270767 | Yes | Michael & Becky Singer | Store | 0 |
| 101 N HANCOCK ST | 10/29/1942 | 265388 | Yes | George Parr | Residence | 8 |
| 111 N HANCOCK ST | 11/2/1942 | 265417 | Yes | George Parr | Residence | 3 |
| 36 NE HANCOCK ST | 2/10/1949 | 302883 | No | Marie A Hayward | Residence | 1 |
| 2814 NE HANCOCK ST | 10/17/1942 | 265230 | No | Lulu Cooksey | Residence | 2 |
| 4316 NE HANCOCK ST | 9/1/1942 | 264215 | No | Helen Nelson | Residence | 0 |
| 1913 SE HAROLD ST | 12/17/1942 | 266128 | No | Mrs. Al Krause | Trailer | 1 |
| 1935 SE HAROLD ST | 10/15/1945 | 279569 | No | Jesse A. Adrian | Trailer | 1 |
| 6805 SE HAROLD ST | 6/16/1948 | 298443 | No | Juanita Norter | Trailer | 1 |
| 7064 SE HAROLD ST | 11/27/1942 | 265704 | No | Harry Black | Store | 0 |
| 10005 SE HAROLD ST | 3/9/1943 | 267737 | Yes | Perry & Eva K. Huntington | Outbuildi | 1 |
| 10005 SE HAROLD ST | 9/28/1943 | 270940 | Yes | Perry & Eva K. Huntington | Outbuildi | 0 |
| 521 SE HARRISON ST | 6/6/1949 | 305437 | Yes | Lester F. & Rosalie M. Nichols | Residence | 1 |
| 703 SW HARRISON ST | 6/27/1949 | 305934 | Yes | Helene I. & Mary Galbreath | Residence | 7 |
| 703 SW HARRISON ST | 6/27/1949 | 305935 | Yes | Helene I. & Mary Galbreath | Residence | 1 |
| 1441 SW HARRISON ST | 11/12/1946 | 287807 | Yes | Medofsky & Meadows | Residence | 4 |
| 8439 N HARTMAN ST | 9/30/1942 | 264916 | No | Wallace Mangum | Trailer | 1 |
| 5261 N HARVARD ST | 2/23/1943 | 267555 | No | Arthur V. & Carolyn Clure | Trailer | 1 |
| 5261 N HARVARD ST | 2/23/1943 | 267654 | No | Arthur V. & Carolyn Clure | Trailer | 1 |
| 5261 N HARVARD ST | 6/3/1948 | 298178 | Yes | Arthur V. & Carolyn Clure | Outbuildi | 0 |
| 5261 N HARVARD ST | 6/4/1948 | 298207 | Yes | McGuire | | 0 |
| 5261 N HARVARD ST | 6/14/1949 | 305622 | Yes | Arthur V. & Carolyn Clure | Residence | 2 |
| 5264 N HARVARD ST | 9/4/1946 | 286575 | ? | H. M. & Bessie Pfeiffer | Residence | 2 |
| 5431 N HARVARD ST | 5/25/1945 | 277523 | No | Nellie Yost | Residence | 9 |
| 529 NE HASSALO ST | 2/13/1948 | 295819 | No | Charles H. Johnston | Trailer | 1 |
| 6334 NE HASSALO ST | 4/14/1943 | 268273 | Yes | George & Janet Montgomery | Residence | 1 |
| 3724 SE HAWTHORNE B | 7/10/1943 | 269639 | Yes | R. & Frances M. Christman | Store | 0 |
| 1417 SE HAWTHORNE B | 9/8/1942 | 264528 | Yes | The Peters Family (Nadine Rich) | | 0 |
| 1633 SE HAWTHORNE B | 12/30/1943 | 272293 | Yes | Celia Weinberg & Esther Rodir | Store | 0 |
| 2209 SE HAWTHORNE B | 10/18/1943 | 271159 | No | Leslie Hicinbotham | | 1 |
| 2209 SE HAWTHORNE B | 10/18/1943 | 271160 | No | Leslie Hicinbotham | | 1 |
| 2209 SE HAWTHORNE B | 5/23/1944 | 273865 | No | Raymond Knight | Trailer | 1 |
| 2209 SE HAWTHORNE B | 6/14/1944 | 274109 | No | Raymond Knight | Trailer | 1 |
| 2209 SE HAWTHORNE B | 6/14/1944 | 274110 | No | Raymond Knight | Trailer | 1 |
| 2310 SE HAWTHORNE B | 4/11/1944 | 273371 | No | Myron Richardson | Trailer | 1 |
| 2830 SE HAWTHORNE B | 11/23/1943 | 271676 | No | Mrs. Charles R. Huddleston | Trailer | 1 |
| 3005 SE HAWTHORNE B | 7/19/1944 | 274501 | No | A. A. Rippet | Trailer | 1 |
| 3008 SE HAWTHORNE B | 8/14/1944 | 274786 | Yes | Otto J. Ramkers | Store | 0 |

| | | | | | | |
|-----------------------|------------|--------|-----|-------------------------------|------------|----|
| 3405 SE HAWTHORNE B | 11/4/1942 | 265426 | Yes | Albert K. Nelson | Store | 0 |
| 3408 SE HAWTHORNE B | 7/1/1943 | 269494 | No | Harry & Agnes Ludwig | Store | 0 |
| 3430 SE HAWTHORNE B | 7/1/1943 | 269495 | Yes | Harry & Agnes Ludwig | Store | 0 |
| 3522-26 SE HAWTHORN | 8/19/1942 | 264012 | Yes | Violetta L. Peterson | Store | 0 |
| 3723 SE HAWTHORNE B | 8/29/1942 | 264177 | No | Karl & Margaret Drlica | Store | 0 |
| 3724 SE HAWTHORNE B | 7/10/1943 | 269639 | ? | R. Christman | Store | 0 |
| 3766 SE HAWTHORNE B | 3/4/1943 | 267666 | Yes | Vladimir W. Olenick | Store | 0 |
| 4529 SE HAWTHORNE B | 7/27/1943 | 269818 | Yes | L. W. & Burgen Sales | Residence | 1 |
| 4718-20 SE HAWTHORN | 8/20/1942 | 264021 | No | Caterina & Agostino Ventrella | Store | 1 |
| 4743 SE HAWTHORNE B | 8/26/1942 | 264130 | Yes | C. R. & Gertie A. Besse | Store | 0 |
| 4821 SE HAWTHORNE B | 10/1/1942 | 264929 | No | Mrs. M. Cowperthwait & Theo | Store | 0 |
| 5012 SE HAWTHORNE B | 2/28/1944 | 272856 | Yes | Herb Michelbrook | Store | 2 |
| 5436 SE HAWTHORNE B | 7/27/1943 | 269832 | Yes | Sara R. Melcolm | Residence | 1 |
| 5006-8 SE HAWTHORNE | 8/5/1942 | 263531 | No | Eva L. Troeh | | 0 |
| 2120 SE HEMLOCK AVE | 11/16/1942 | 265554 | Yes | Ernest H. & Jewell Bee Aebi | Residence | 1 |
| 4728 SE HENRY ST | 3/6/1943 | 267704 | Yes | L. S. & Helene Geimer | Garage | 0 |
| 4925 SE HENRY ST | 4/7/1949 | 304008 | Yes | George B. & Mary Copeland | Outbuildi | 1 |
| 4928 SE HENRY ST | 9/12/1949 | 307760 | Yes | Lawrence D. & Lorena B. Midd | Residence | 1 |
| 7233 SE HENRY ST | 12/23/1943 | 272164 | No | Edward & Elaine L. Knapp | Shack | 0 |
| 7241 SE HENRY ST | 12/23/1943 | 272163 | No | Edward & Elaine L. Knapp | Outbuildi | 1 |
| 7703 N HEREFORD AVE | 6/24/1943 | 269323 | No | University Pk. Com. Club | Public Bui | 0 |
| 7814 N HEREFORD AVE | 9/21/1943 | 270829 | No | George McClendon | Trailer | 1 |
| 7814 N HEREFORD AVE | 3/22/1944 | 273132 | No | George McClendon | Trailer | 1 |
| 7814 N HEREFORD AVE | 3/26/1947 | 289940 | No | Rose M. Beyers | Trailer | 1 |
| 7814 N HEREFORD AVE | 5/19/1947 | 290867 | No | Rose M. Beyers | Trailer | 1 |
| 8836 N HODGE AVE | 10/26/1942 | 265355 | No | C. H. Slayton | Trailer | 1 |
| 3635 SE HOLGATE BLVD | 6/14/1943 | 269174 | No | Phil Westgard | Trailer | 1 |
| 3717 SE HOLGATE BLVD | 9/10/1948 | 300355 | No | Dallas Brown | Trailer | 1 |
| 5003 SE HOLGATE BLVD | 3/23/1944 | 273149 | No | R. E. & Katherine Hannaford | Trailer | 1 |
| 5846 SE HOLGATE BLVD | 9/28/1942 | 264880 | No | G. H. & Bergliath Gundmundse | Trailer | 1 |
| 5851 SE HOLGATE BLVD | 9/23/1944 | 270865 | No | Frieda B. Tarango | Trailer | 1 |
| 5931 SE HOLGATE BLVD | 9/20/1944 | 275088 | No | Thomas C. Ward | Trailer | 1 |
| 6315-17 SE HOLGATE BL | 10/6/1942 | 265042 | No | Maude M. Ross | Store | 0 |
| 3016 N HOLLAND ST | 4/24/1945 | 277119 | No | Gladys Sonmor | Trailer | 1 |
| 107 NE HOLLIDAY ST | 9/30/1942 | 264904 | No | John & Margaret Matheson | Store | 0 |
| 120 NE HOLLIDAY ST | 6/8/1944 | 274029 | No | O. A. & Florence C. Lyman | Hotel | 15 |
| 100-16 NE HOLLIDAY ST | 9/26/1942 | 264858 | Yes | O. A. & Florence C. Lyman | Store | 0 |
| 8621 NE HOLLIDAY ST | 7/31/1943 | 269939 | No | Myrtle Fisher | Trailer | 1 |
| 1530 SE HOLLY ST | 7/22/1943 | 269768 | Yes | Clyde R. & Mary Pattison | Residence | 7 |
| 1530 SE HOLLY ST | 10/20/1943 | 271194 | Yes | Clyde R. & Mary Pattison | Residence | 2 |
| 1530 SE HOLLY ST | 5/6/1949 | 304787 | No | D. H. & Stella Hamar | Residence | 2 |
| 1119 SE HOLMAN ST | 10/18/1943 | 271163 | Yes | Edwin & Ida M. Johnson | Commerci | 0 |
| 1305 SE HOLMAN ST | 6/10/1943 | 269147 | No | Mrs. Josephine McKee | Trailer | 1 |
| 1839 SE HOLMAN ST | 12/16/1943 | 272087 | Yes | C. W. Holmes | Garage | 0 |
| 2933 SW HOOD AVE | 3/18/1943 | 267835 | No | Ben Heston | Trailer | 1 |
| 1720 NW HOYT ST | 7/5/1949 | 306095 | Yes | William Farmer | Residence | 2 |
| 2037 NW HOYT ST | 5/11/1944 | 273729 | Yes | J. J. & Jennie A. Reedy | Residence | 1 |

| | | | | | | |
|----------------------|------------|--------|-----|-------------------------------|-----------|----|
| 2247 NW HOYT ST | 11/19/1946 | 288086 | No | Isabelle Clark | Residence | 1 |
| 2247 NW HOYT ST | 2/10/1948 | 295762 | No | Isabelle Clark | Residence | 0 |
| 2281 NW HOYT ST | 1/29/1948 | 295549 | Yes | Ethel L. C. Benson | Residence | 1 |
| 2281 NW HOYT ST | 7/6/1948 | 298831 | No | Ethel L. C. Benson | Residence | 2 |
| 8007 N HUDSON ST | 10/3/1944 | 275214 | No | Anna M. Davis | Trailer | 1 |
| 8007 N HUDSON ST | 10/3/1944 | 275215 | No | Anna M. Davis | Trailer | 1 |
| 1601 N HUMBOLDT ST | 1/20/1944 | 272473 | No | James Ross | Trailer | 1 |
| 2742 N HUNT ST | 7/2/1943 | 269518 | Yes | C. M. & Tulsa Lorene Helgeson | Outbuildi | 0 |
| 7539 N HURST AVE | 3/1/1943 | 267363 | Yes | F. G. Quimby | Garage | 0 |
| 9226 N IDA AVE | 8/9/1943 | 270027 | No | Ray H. Sheard | Trailer | 1 |
| 0340 SW IDAHO ST | 10/19/1942 | 265249 | No | R. F. Martin | Outbuildi | 1 |
| 1724 SE INSLEY ST | 12/2/1942 | 265759 | No | Mrs. O. B. Sweitzer | Trailer | 1 |
| 5222 SE INSLEY ST | 9/19/1942 | 264708 | No | C. W. & Hulda Leonard | Trailer | 1 |
| 7105 SE INSLEY ST | 8/31/1942 | 264191 | No | Leslie C. & Martha A. Pullen | Garage | 0 |
| 8311 SE INSLEY ST | 5/19/1943 | 268886 | Yes | O. E. & Eleanor M. Vaughn | Garage | 0 |
| 8429 SE INSLEY ST | 12/14/1942 | 266012 | Yes | Joseph & Grace B. Malhausen | Commerci | 0 |
| 1611 N INTERSTATE AV | 9/22/1943 | 270846 | Yes | Louise Ross | Residence | 2 |
| 1823 N INTERSTATE AV | 8/2/1944 | 274668 | No | Mrs. M. Combs | Trailer | 1 |
| 2324 N INTERSTATE AV | 7/6/1943 | 269554 | No | Rader Ramsey (Woolard) | Store | 0 |
| 2324 N INTERSTATE AV | 7/6/1943 | 269555 | No | Mrs. George Woolard | Trailer | 1 |
| 2324 N INTERSTATE AV | 7/6/1943 | 269556 | No | Mrs. George Woolard | Trailer | 1 |
| 3308 N INTERSTATE AV | 8/20/1943 | 270804 | No | E. L. Helzel | Trailer | 1 |
| 3308 N INTERSTATE AV | 10/22/1943 | 271222 | No | E. L. Helzel | Trailer | 1 |
| 3308 N INTERSTATE AV | 11/26/1943 | 171739 | No | E. L. Helzel | Trailer | 1 |
| 3308 N INTERSTATE AV | 11/26/1943 | 271738 | No | E. L. Helzel | Trailer | 1 |
| 3308 N INTERSTATE AV | 3/10/1944 | 272979 | No | E. L. Helzel | Trailer | 1 |
| 3308 N INTERSTATE AV | 3/10/1944 | 272980 | No | E. L. Helzel | Trailer | 1 |
| 3308 N INTERSTATE AV | 3/10/1944 | 272981 | No | E. L. Helzel | Trailer | 1 |
| 3308 N INTERSTATE AV | 4/12/1945 | 276992 | No | Oscar Vig | Trailer | 1 |
| 3308 N INTERSTATE AV | 4/12/1945 | 276993 | No | Oscar Vig | Trailer | 1 |
| 3308 N INTERSTATE AV | 4/12/1945 | 276994 | No | Oscar Vig | Trailer | 1 |
| 3308 N INTERSTATE AV | 8/9/1945 | 278559 | No | Mary Sparks | Trailer | 1 |
| 3308 N INTERSTATE AV | 8/9/1945 | 278560 | No | Mary Sparks | Trailer | 1 |
| 3754 N INTERSTATE AV | 8/21/1942 | 264059 | No | Verna K. & Elmer Asche | Residence | 0 |
| 4235 N INTERSTATE AV | 9/23/1943 | 270883 | No | John T. Niezgoda | Trailer | 1 |
| 4503 N INTERSTATE AV | 6/7/1943 | 269103 | Yes | Alice J. McGivern | Store | 0 |
| 5204 N INTERSTATE AV | 2/11/1943 | 267461 | No | R. W. Anderson | Trailer | 1 |
| 5204 N INTERSTATE AV | 2/11/1943 | 267462 | No | R. W. Anderson | Trailer | 1 |
| 5204 N INTERSTATE AV | 4/12/1943 | 268210 | No | R. W. Anderson | Trailer | 1 |
| 5204 N INTERSTATE AV | 4/12/1943 | 268211 | No | R. W. Anderson | Trailer | 1 |
| 5226 N INTERSTATE AV | 12/4/1942 | 265778 | No | Mary Smith | Trailer | 1 |
| 5226 N INTERSTATE AV | 12/4/1942 | 265779 | Yes | Mary Smith | Garage | 10 |
| 5226 N INTERSTATE AV | 3/2/1943 | 267637 | No | Mary Smith | Trailer | 1 |
| 5226 N INTERSTATE AV | 3/2/1943 | 267638 | No | Mary Smith | Trailer | 1 |
| 5226 N INTERSTATE AV | 4/12/1943 | 268211 | No | | | 0 |
| 5226 N INTERSTATE AV | 5/28/1943 | 269012 | No | Mary Smith | Trailer | 1 |
| 5226 N INTERSTATE AV | 5/28/1943 | 269013 | No | Mary Smith | Trailer | 1 |

| | | | | | | |
|----------------------|------------|----------|-----|------------------------------|-----------|---|
| 5226 N INTERSTATE AV | 7/13/1943 | 269651 | No | Mary Smith | Trailer | 1 |
| 5226 N INTERSTATE AV | 8/19/1943 | 270157 | No | Mary Smith | Trailer | 1 |
| 5226 N INTERSTATE AV | 4/4/1944 | 273298 | No | Clara L. Claghorn | Trailer | 1 |
| 5226 N INTERSTATE AV | 4/4/1944 | 273299 | No | Clara L. Claghorn | Trailer | 1 |
| 5226 N INTERSTATE AV | 4/4/1944 | 273330 | No | Clara L. Claghorn | Residence | 1 |
| 5226 N INTERSTATE AV | 8/14/1944 | 274792 | No | Clara L. Claghorn | Trailer | 1 |
| 5226 N INTERSTATE AV | 1/23/1948 | 294447-8 | No | Mrs. Belle Woods | Trailer | 1 |
| 5434 N INTERSTATE AV | 3/24/1943 | 267891 | Yes | O. F. T. Jonson | Garage | 0 |
| 6501 N INTERSTATE AV | 8/6/1942 | 263583 | No | Dennis Genoud | Store | 0 |
| 6900-04 N INTERSTATE | 1/11/1943 | 266391 | Yes | A. Boskowitz | Store | 1 |
| 8131 N INTERSTATE AV | 11/27/1942 | 265679 | No | James & Maresse Campbell | Outbuildi | 0 |
| 8379 N INTERSTATE AV | 1/11/1943 | 266401 | No | A. Johnson | Trailer | 1 |
| 8379 N INTERSTATE AV | 1/11/1943 | 266402 | No | A. Johnson | Trailer | 1 |
| 8379 N INTERSTATE AV | 1/11/1943 | 266403 | No | A. Johnson | Trailer | 1 |
| 8379 N INTERSTATE AV | 1/11/1943 | 266404 | No | A. Johnson | Trailer | 1 |
| 8379 N INTERSTATE AV | 5/18/1944 | 273812 | No | E. G. Murphy | Trailer | 1 |
| 8400 N INTERSTATE AV | 11/12/1942 | 265506 | No | E. G. Murphy | Trailer | 1 |
| 8400 N INTERSTATE AV | 11/12/1942 | 265507 | No | E. G. Murphy | Trailer | 1 |
| 8400 N INTERSTATE AV | 11/12/1942 | 265508 | No | E. G. Murphy | Trailer | 1 |
| 8400 N INTERSTATE AV | 11/12/1942 | 265509 | No | E. G. Murphy | Trailer | 1 |
| 8379 N INTERSTATE AV | 5/18/1944 | 273813 | No | E. G. Murphy | Trailer | 1 |
| 8400 N INTERSTATE AV | 5/18/1944 | 273814 | No | E. G. Murphy | Trailer | 1 |
| 8400 N INTERSTATE AV | 5/18/1944 | 273815 | No | E. G. Murphy | Trailer | 1 |
| 9716 N IRIS WAY | 2/26/1944 | 272837 | No | Ida E. Clute | Residence | 2 |
| 9015 NE IRVING ST | 12/17/1943 | 272101 | Yes | Orvil E. & Hazel I. Manley | Garage | 0 |
| 9022 NE IRVING ST | 6/1/1949 | 305350 | Yes | Kathryn E. & Ronald A. Newma | Garage | 0 |
| 1729 NW IRVING ST | 3/17/1949 | 303513 | Yes | Patrick J. & Bridget Connell | Residence | 6 |
| 1729 NW IRVING ST | 6/20/1949 | 305748 | Yes | Pat. And Bridg. Connell | Residence | 0 |
| 2120 NW IRVING ST | 7/14/1943 | 270751 | No | | | 0 |
| 2120 NW IRVING ST | 9/14/1943 | 270751 | Yes | S. M. Nieveen | Residence | 7 |
| 2120 NW IRVING ST | 2/3/1944 | 272623 | No | S. M. Nieveen | Residence | 3 |
| 2128 NW IRVING ST | 9/14/1943 | 270750 | Yes | S. M. Nieveen | Residence | 7 |
| 2130 NW IRVING ST | 9/14/1943 | 270752 | Yes | S. M. Nieveen | Residence | 7 |
| 2130 NW IRVING ST | 2/3/1944 | 272622 | No | S. M. Nieveen | Residence | 2 |
| 2156 NW IRVING ST | 8/25/1942 | 264127 | No | Lulu B. Dillinger | Residence | 0 |
| 2128 NW IRVING ST | 2/3/1944 | 272621 | No | S. M. Nieveen | Residence | 1 |
| 2277 NW IRVING ST | 7/31/1943 | 269942 | No | A. T. Casswell | Residence | 9 |
| 8063 N IVANHOE ST | 5/10/1944 | 273718 | No | W. E. Lewis | Trailer | 1 |
| 8063 N IVANHOE ST | 5/10/1944 | 273719 | No | W. E. Lewis | Trailer | 1 |
| 8063 N IVANHOE ST | 3/13/1945 | 276656 | No | W. E. Lewis | Trailer | 1 |
| 8306 N IVANHOE ST | 12/19/1944 | 275910 | No | W. J. Randall | Trailer | 1 |
| 9003 N IVANHOE ST | 9/8/1942 | 264529 | No | Mary E. & Thomas A. Buckles | Residence | 0 |
| 9226 N IVANHOE ST | 4/15/1944 | 273423 | No | William Hershey | Trailer | 1 |
| 9305 N IVANHOE ST | 10/25/1943 | 271243 | Yes | Fred Fortier | Outbuildi | 0 |
| 9838 N IVANHOE ST | 4/22/1943 | 268446 | Yes | Ben & Ina Nix | Garage | 0 |
| 9921 N IVANHOE ST | 3/4/1943 | 267663 | No | Belle Carlton | Trailer | 1 |
| 9921 N IVANHOE ST | 3/4/1943 | 267664 | No | Belle Carlton | Trailer | 1 |

| | | | | | | |
|----------------------|------------|--------|-----|--------------------------------|-----------|---|
| 9921 N IVANHOE ST | 5/26/1944 | 273901 | No | Belle Carlton | Trailer | 1 |
| 3856 SE IVON ST | 8/13/1942 | 263856 | Yes | Lucia P. Benkley | Residence | 0 |
| 1136 SW JEFFERSON ST | 12/4/1942 | 265775 | No | Belva M. McAllister | | 0 |
| 1425 SW JEFFERSON ST | 10/27/1949 | 308813 | No | C. W. Mayger | Trailer | 1 |
| 1447 SW JEFFERSON ST | 8/24/1949 | 307363 | Yes | Lillian Horn | Residence | 1 |
| 1450 SW JEFFERSON ST | 11/12/1948 | 301582 | No | Virgil H. Parks | Trailer | 1 |
| 2418 SW JEFFERSON ST | 5/17/1949 | 305060 | Yes | Kate Robertson | Residence | 1 |
| 7325 N JERSEY ST | 5/23/1944 | 273853 | Yes | E. C. & Jessie F. Anderson | Outbuildi | 1 |
| 8104 N JERSEY ST | 1/13/1943 | 266571 | Yes | Richard & Edna Powell | Residence | 1 |
| 8732 N JERSEY ST | 5/3/1944 | 273642 | No | Katheryn Bowers | Trailer | 1 |
| 8739 N JERSEY ST | 2/29/1944 | 272861 | No | Earl R. Galloway | Trailer | 1 |
| 8739 N JERSEY ST | 2/29/1944 | 272862 | No | Earl R. Galloway | Trailer | 1 |
| 8739 N JERSEY ST | 2/29/1944 | 272863 | No | Earl R. Galloway | Trailer | 1 |
| 8802 N JERSEY ST | 11/25/1942 | 265675 | No | W. C. Henderson | Trailer | 1 |
| 8802 N JERSEY ST | 2/3/1943 | 267278 | No | W. C. Henderson | | 1 |
| 8802 N JERSEY ST | 7/14/1944 | 274434 | No | Arthur B. Irvine | Trailer | 1 |
| 8812 N JERSEY ST | 7/18/1944 | 274466 | No | Audra Savwin | Trailer | 1 |
| 8817 N JERSEY ST | 12/23/1942 | 266271 | No | Abe Trout | Trailer | 1 |
| 8817 N JERSEY ST | 12/23/1942 | 266272 | No | Abe Trout | Trailer | 1 |
| 8817 N JERSEY ST | 12/23/1942 | 266273 | No | Abe Trout | Trailer | 1 |
| 8817 N JERSEY ST | 12/23/1942 | 266274 | No | Abe Trout | Trailer | 1 |
| 8817 N JERSEY ST | 5/17/1943 | 268846 | No | Edmund J. Deremer | Trailer | 1 |
| 8817 N JERSEY ST | 5/17/1943 | 268847 | No | Edmund J. Deremer | Trailer | 1 |
| 8817 N JERSEY ST | 5/17/1943 | 268848 | No | Edmund J. Deremer | Trailer | 1 |
| 8817 N JERSEY ST | 5/17/1943 | 268849 | No | Edmund J. Deremer | Trailer | 1 |
| 8817 N JERSEY ST | 7/12/1944 | 274402 | No | Edmund J. Deremer | Trailer | 1 |
| 8817 N JERSEY ST | 8/15/1946 | 286166 | No | Paul R. Robertson (EW Dewey) | Trailer | 1 |
| 8817 N JERSEY ST | 8/15/1946 | 286167 | No | Paul R. Robertson (JW Wilson) | Trailer | 1 |
| 8817 N JERSEY ST | 8/15/1946 | 286168 | No | Paul R. Robertson (Ethel Coug) | Trailer | 1 |
| 8817 N JERSEY ST | 2/16/1949 | 302954 | No | William C. Anderson | Trailer | 1 |
| 8817 N JERSEY ST | 2/16/1949 | 302957 | No | William C. Anderson | Trailer | 1 |
| 8817 N JERSEY ST | 2/16/1949 | 302956 | No | William C. Anderson | Trailer | 1 |
| 8817 N JERSEY ST | 2/16/1949 | 302955 | No | William C. Anderson | Trailer | 1 |
| 8907 N JERSEY ST | 9/21/1943 | 270823 | Yes | Henry S. & Carrie R. Henderson | Store | 1 |
| 8907 N JERSEY ST | 2/14/1944 | 272695 | No | H. Kruse | Trailer | 1 |
| 8907 N JERSEY ST | 7/5/1944 | 274314 | No | Mary Kirkness | Trailer | 1 |
| 8915 N JERSEY ST | 7/6/1944 | 274304 | No | Robert T. Irish | Trailer | 1 |
| 8928 N JERSEY ST | 8/11/1942 | 263719 | No | S. Smestad | | 0 |
| 8928 N JERSEY ST | 4/17/1943 | 268304 | ? | S. Smestad | Trailer | 1 |
| 9014 N JERSEY ST | 6/29/1943 | 269478 | Yes | G. C. & Rose E. Deremer | Outbuildi | 0 |
| 9014 N JERSEY ST | 6/29/1943 | 269479 | Yes | G. C. & Rose E. Deremer | Outbuildi | 0 |
| 9101 N JERSEY ST | 3/11/1943 | 267766 | No | C. L. Schoenhals | Trailer | 1 |
| 9101 N JERSEY ST | 3/11/1943 | 267767 | No | C. L. Schoenhals | Trailer | 1 |
| 9101 N JERSEY ST | 3/11/1943 | 267768 | No | C. L. Schoenhals | Trailer | 1 |
| 9101 N JERSEY ST | 12/4/1947 | 294631 | No | Mike F. Gall | Trailer | 1 |
| 9203 N JERSEY ST | 11/8/1943 | 271539 | No | Laura Bartholomew | Trailer | 1 |
| 9501 N JERSEY ST | 9/20/1949 | 307938 | Yes | Alice Mae Albrecht | Garage | 1 |

| | | | | | | |
|------------------------|------------|--------|-----|--------------------------------|------------|---|
| 9532 N JERSEY ST | 3/26/1945 | 276781 | No | George H. Jeffries | Trailer | 1 |
| 9532 N JERSEY ST | 11/13/1945 | 279982 | No | George H. Jeffries | Trailer | 1 |
| 9532 N JERSEY ST | 9/2/1949 | 307596 | No | George H. Jeffries | Trailer | 1 |
| 9617 N JERSEY ST | 5/17/1944 | 273803 | No | Bessie E. Smith | Trailer | 1 |
| 9722 N JERSEY ST | 11/10/1942 | 265499 | Yes | Frank W. & Pearl S. Patt | Garage | 0 |
| 9722 N JERSEY ST | 7/28/1949 | 306741 | No | Pearl S. & Frank W. Patt | Trailer | 1 |
| 9845 N JERSEY ST | 2/18/1943 | 267507 | Yes | J. G. & Anna M. Ledwidge | Garage | 0 |
| 614 NE JESSUP ST | 6/6/1949 | 305441 | Yes | Elsie K. & Earl V. Trump | Garage | 0 |
| 7224 N JOHN AVE | 6/5/1944 | 273983 | No | Loren Donnelly | Trailer | 1 |
| 1634 NW JOHNSON ST | 8/6/1945 | 278488 | Yes | Bacon Estate Co., by Leslie W. | Residence | 4 |
| 1716 NW JOHNSON ST | 4/23/1945 | 277099 | No | J. B. & Mary W. Haworth | Residence | 9 |
| 1809 NW JOHNSON ST | 6/4/1945 | 277637 | No | Lynn & Merle McCoy | Residence | 9 |
| 2041 NW JOHNSON ST | 9/17/1942 | 264672 | No | Gertrude A. & Godfrey G. Stew | Residence | 2 |
| 2135 NW JOHNSON ST | 1/6/1943 | 266364 | No | Mrs. Marion B. Clifford | Trailer | 1 |
| 2135 NW JOHNSON ST | 8/4/1948 | 299515 | No | Charles T. & Annie Pearson | Trailer | 1 |
| 2135 NW JOHNSON ST | 8/4/1948 | 299516 | No | Charles T. & Annie Pearson | Trailer | 1 |
| 2135 NW JOHNSON ST | 11/23/1948 | 301782 | Yes | Charles T. & Annie Pearson | Residence | 6 |
| 2175 NW JOHNSON ST | 12/2/1943 | 271812 | Yes | J. R. & Lena L. LaBelle | Residence | 1 |
| 2235 NW JOHNSON ST | 9/2/1943 | 270605 | Yes | Lulu B. Dillinger | Residence | 1 |
| 2235 NW JOHNSON ST | 12/27/1943 | 272190 | Yes | Lulu B. Dillinger | Residence | 1 |
| 2377 NW JOHNSON ST | 9/10/1943 | 270702 | No | J. S. & Della A. Perrin | Residence | 1 |
| 2424 NW JOHNSON ST | 5/23/1945 | 277496 | Yes | Mary Doyle | Residence | 4 |
| 1624 NW KEARNEY ST | 6/27/1949 | 305925 | No | Hulda S. & John Alfred Daniels | Residence | 8 |
| 1829 NW KEARNEY ST | 2/16/1944 | 272713 | Yes | Mabel Jones | Residence | 2 |
| 2327 NW KEARNEY ST | 10/1/1943 | 270984 | No | Florence Sandman | Trailer | 1 |
| 2476 NW KEARNEY ST | 12/3/1948 | 301966 | Yes | Thomas R. & Marie C. Walker | Residence | 1 |
| 7624 N KELLOGG ST | 8/18/1943 | 270139 | No | F. E. & Nora Welden | Residence | 1 |
| 3338 SW KELLY AVE | 5/19/1943 | 268883 | Yes | Laura Ethel & Chester RoyDear | Residence | 1 |
| 3416 SW KELLY AVE | 8/16/1943 | 270125 | Yes | Sam & Sarah Kirby | Residence | 2 |
| 3621 SW KELLY AVE | 10/17/1946 | 287373 | No | Walter W. & Thelma I. Kiddle | Residence | 1 |
| 3627 SW KELLY AVE | 3/10/1943 | 267761 | Yes | Fred A. & Louisa Hamilton | Residence | 1 |
| 4540 SW KELLY AVE | 3/26/1945 | 276790 | Yes | Helen P. Smith | Residence | 1 |
| 7634 SW KELLY AVE | 9/17/1942 | 264685 | No | E. L. & Elsie Choate | Residence | 2 |
| 3936 N KERBY AVE | 10/14/1946 | 287314 | No | E. J. Kelley | Trailer | 1 |
| 4005 N KERBY AVE | 9/1/1943 | 270583 | Yes | C. T. & Grace E. Grace | Residence | 1 |
| 4008 N KERBY AVE | 12/2/1942 | 265750 | Yes | Henry & Louise LeFaver | Residence | 1 |
| 4235 N KERBY AVE | 2/25/1943 | 267600 | No | Effie McNeece (L. S. Doyle) | Trailer | 1 |
| 5527 N KERBY AVE | 12/4/1942 | 265772 | Yes | Edward Mott | Residence | 4 |
| 6224 N KERBY AVE | 11/30/1942 | 265712 | No | Jennie L. & L. E. Egan | Residence | 1 |
| 8255 N KERBY AVE | 7/13/1944 | 274414 | Yes | | | 0 |
| 8255 N KERBY AVE | 7/13/1944 | 277412 | No | C. A. Fender | Outbuildin | 0 |
| 1324 N KILLINGSWORTH | 1/7/1944 | 272372 | No | K. E. Arvidson | Trailer | 1 |
| 16 N KILLINGSWORTH S | 1/28/1943 | 266979 | Yes | George Haralampus | Store | 0 |
| 106 N KILLINGSWORTH | 2/9/1943 | 267436 | Yes | Reta Wyatt | Store | 0 |
| 825 N KILLINGSWORTH | 6/23/1943 | 269310 | Yes | Mary Palmer | Store | 0 |
| 831 N KILLINGSWORTH | 6/10/1943 | 269155 | Yes | 1st Natl. Bk. | Store | 0 |
| 1010-14-18 N KILLINGSW | 1/13/1943 | 266418 | Yes | W. J. Hawkins | Store | 0 |

| | | | | | | |
|----------------------|------------|--------|-----|----------------------------------|-----------|----|
| 1218 N KILLINGSWORTH | 5/14/1943 | 268824 | No | E. H. & Jessie L. Sivyver | Store | 0 |
| 1322-24 N KILLINGSWO | 6/28/1943 | 269465 | Yes | John D. & Mabel S. Karamanos | Store | 0 |
| 1900 N KILLINGSWORTH | 5/12/1943 | 268767 | No | George A. & Lula L. Olson | Store | 0 |
| 2209 N KILLINGSWORTH | 8/3/1942 | 263464 | No | W. J. & Mabel J. Guy | Store | 0 |
| 2721-23 N KILLINGSWO | 1/5/1943 | 266358 | Yes | Andrew & Perse Jack | Store | 0 |
| 9-15 N KILLINGSWORTH | 2/1/1943 | 267229 | Yes | Tepo S. & Dorothy M. Sideroff | Store | 0 |
| 125 NE KILLINGSWORTH | 11/16/1943 | 271604 | No | R. B. Phelps | Trailer | 1 |
| 1505 NE KILLINGSWORT | 10/11/1943 | 271095 | No | Max Uhlig | Trailer | 1 |
| 1815 NE KILLINGSWORT | 8/27/1943 | 270517 | No | Edna Vandenberg | Trailer | 1 |
| 2042 N KILPATRICK ST | 10/20/1948 | 301186 | Yes | Cyril J. & Frances J. Kruger | Hotel | 24 |
| 2438 N KILPATRICK ST | 5/6/1943 | 268699 | No | Anton Rise | Trailer | 1 |
| 806 SW KING AVE | 10/26/1942 | 265352 | No | Julius & Stella O. Spies | Residence | 8 |
| 834 SW KING AVE | 8/27/1943 | 270503 | Yes | Mrs. Franklyn D. Stafford | Residence | 1 |
| 931 SW KING AVE | 10/31/1944 | 275477 | No | Portland School of Music | Commerci | 2 |
| 1432 SE KNIGHT ST | 9/23/1942 | 264815 | No | E. W. & Yolanda Reid | Residence | 1 |
| 5623 SE KNIGHT ST | 1/12/1944 | 272410 | No | Anton Giebisch | Trailer | 1 |
| 5735 SE KNIGHT ST | 10/27/1942 | 265366 | No | Laura O. Wells | Garage | 2 |
| 5816 SE KNIGHT ST | 1/7/1944 | 272371 | No | Paul E. Regelin | Trailer | 1 |
| 6224 SE KNIGHT ST | 12/10/1943 | 271933 | No | S. E. Hartman | Trailer | 1 |
| 6224 SE KNIGHT ST | 5/21/1943 | 268942 | ? | S. E. Hartman | Trailer | 1 |
| 9621 SE KNIGHT ST | 7/5/1945 | 278068 | No | Olga Barstad | Trailer | 1 |
| 239 N KNOTT ST | 1/8/1944 | 272375 | Yes | Richard J. & Louise G. Christiar | Outbuildi | 0 |
| 1010 NE KNOTT ST | 12/7/1949 | 309436 | Yes | Goldie & Alex M. Rosencrantz | Residence | 1 |
| 1511 NE KNOTT ST | 11/3/1943 | 271478 | No | Arthur C. Rengo | Residence | 10 |
| 6948 N KNOWLES AVE | 2/18/1943 | 267514 | Yes | May Hall | Garage | 0 |
| 7223 N KNOWLES AVE | 6/18/1943 | 269261 | No | Oris E. Harpter | Trailer | 1 |
| 1644 SE LADD AVE | 11/10/1949 | 309140 | Yes | Claude C. & Nellie M. Chapma | Residence | 4 |
| 2129 SE LADD AVE | 4/27/1948 | 297388 | Yes | A. G. & Mary Nelson | Residence | 1 |
| 627 NE LADDINGTON C | 8/22/1942 | 264080 | No | Marie Bruce | Residence | 1 |
| 1928 SE LAFAYETTE ST | 2/2/1943 | 267570 | No | E. M. Doty | Trailer | 1 |
| 5904 SE LAFAYETTE ST | 6/26/1944 | 274226 | Yes | Ada V. & James W. Eshelby | Residence | 1 |
| 1015 N LARRABEE AVE | 1/17/1944 | 272445 | Yes | Frank M. & Imogene Arnold | Store | 3 |
| 1017 N LARRABEE AVE | 9/29/1943 | 270962 | Yes | Frank M. & Imogene Arnold | Store | 1 |
| 1021 N LARRABEE AVE | 12/11/1942 | 265939 | Yes | Frank M. & Imogene Arnold | Store | 0 |
| 1420 N LARRABEE AVE | 12/23/1949 | 309911 | Yes | John L. & Edna E. Helman | Residence | 1 |
| 7422 SW LAVIEW DR | 10/11/1943 | 271090 | Yes | William G. & Mabel D. White | Outbuildi | 1 |
| 508 NE LAWRENCE AVE | 9/17/1948 | 300513 | No | Roosevelt Mitchell | Trailer | 1 |
| 630 NE LAWRENCE AVE | 9/5/1947 | 292912 | Yes | V. Eugene & Bernice K. Holme | Residence | 1 |
| 8551 N LEAVITT AVE | 7/28/1943 | 269836 | No | James H. Smith | Trailer | 1 |
| 8551 N LEAVITT AVE | 11/6/1944 | 275527 | No | J. & Pauline Wilson | Trailer | 1 |
| 8551 N LEAVITT AVE | 11/6/1944 | 275528 | No | J. & Pauline Wilson | Trailer | 1 |
| 7040 N LEONARD ST | 5/11/1943 | 268765 | Yes | W. J. Mallory | Garage | 0 |
| 8625 N LEONARD ST | 10/29/1942 | 265384 | Yes | Chester K. & Ruth Pitts | Residence | 2 |
| 8955 N LEONARD ST | 1/20/1945 | 276141 | No | B. A. & Inga Grande | Trailer | 1 |
| 8955 N LEONARD ST | 6/22/1948 | 298565 | Yes | B. A. & Inga Grande | Residence | 2 |
| 9638 N LEONARD ST | 7/3/1943 | 269543 | No | N. P. Nelson | Trailer | 1 |
| 9828 N LEONARD ST | 3/5/1948 | 296245 | No | Nama L. Munch | Garage | 0 |

| | | | | | | |
|----------------------|------------|--------|-----|----------------------------------|-----------|---|
| 714 N LEXINGTON ST | 10/20/1945 | 279686 | No | D. C. Berlincourt | Trailer | 1 |
| 714 N LEXINGTON ST | 10/29/1945 | 279782 | No | D. C. Berlincourt | Trailer | 1 |
| 1809 N LEXINGTON ST | 7/26/1948 | 299282 | No | William A. Shaw | Trailer | 1 |
| 4425 N LEXINGTON ST | 9/4/1943 | 270627 | Yes | Oscar M. & Charlotte A. Jones | Outbuildi | 0 |
| 1404 NE LIBERTY ST | 7/28/1949 | 306746 | Yes | Lyman H. & Vera A. June | Garage | 0 |
| 1721 NE LIBERTY ST | 6/17/1948 | 298465 | Yes | Robert Bigelow & Lorna M. Walker | | 0 |
| 8423 SE LIEBE ST | 8/2/1943 | 269955 | No | Mae Smith | Trailer | 1 |
| 2325 SE LINCOLN ST | 5/24/1943 | 268969 | Yes | Earl D. & Lorena Smith | Residence | 1 |
| 3287 SE LINCOLN ST | 3/11/1943 | 267774 | Yes | Betty La Ford | Garage | 0 |
| 3971 SE LINCOLN ST | 12/11/1942 | 265949 | No | Union Gospel Mission | Residence | 9 |
| 1711 SE LOCUST AVE | 10/8/1942 | 265093 | No | August A. & Anna S. Beckstrom | Residence | 1 |
| 1719 SE LOCUST AVE | 2/14/1947 | 289079 | No | Halvor D. Tufto & Anna Ruarne | Residence | 3 |
| 1971 SE LOCUST AVE | 10/26/1942 | 265342 | No | Emma K. Hurt | Garage | 0 |
| 911 N LOMBARD ST | 5/11/1943 | 268762 | No | Mrs. Cornelius Meyer | Trailer | 1 |
| 1015 N LOMBARD ST | 10/9/1942 | 265116 | No | Mrs. Frank Quady | Garage | 2 |
| 1704 N LOMBARD ST | 12/14/1942 | 266015 | Yes | J. M. Wise | Store | 0 |
| 2305 N LOMBARD ST | 8/3/1943 | 269978 | Yes | A. Boskowitz | Store | 0 |
| 2632 N LOMBARD ST | 8/13/1942 | 263866 | Yes | Harris A. & Vivian Stimpson | Residence | 0 |
| 2741 N LOMBARD ST | 1/7/1943 | 266367 | Yes | A. Boskowitz | Store | 1 |
| 3353 N LOMBARD ST | 10/8/1942 | 265098 | No | Gene & Bertha Hilby | Store | 0 |
| 5225 N LOMBARD ST | 3/15/1943 | 267801 | Yes | George J. & Helen M. Colton | Store | 0 |
| 5232 N LOMBARD ST | 2/10/1943 | 267448 | Yes | James & Anna Murphy | Store | 0 |
| 5236-38 N LOMBARD ST | 2/4/1943 | 267280 | Yes | A. Hilderman | Store | 1 |
| 5273 N LOMBARD ST | 2/6/1943 | 267429 | Yes | C. R. & Bessie Lisle | Store | 0 |
| 5503 N LOMBARD ST | 12/8/1942 | 265821 | Yes | John H. & Hattie Cows | Store | 0 |
| 6137 N LOMBARD ST | 8/24/1942 | 264096 | No | Mary C. & Francis John Pullin | Garage | 0 |
| 6877 N LOMBARD ST | 8/24/1943 | 270397 | No | George M. Jones | Trailer | 1 |
| 7040 N LOMBARD ST | 8/31/1949 | 307547 | Yes | Laura B. Melby | Outbuildi | 1 |
| 7407 N LOMBARD ST | 11/9/1942 | 265488 | Yes | A. L. Legate | Garage | 2 |
| 7431-33 N LOMBARD ST | 7/1/1943 | 269493 | Yes | John J. & Anne D. Rattle | Store | 0 |
| 7510 N LOMBARD ST | 3/9/1943 | 267732 | No | Lloyd E. Meehan | Trailer | 1 |
| 7510 N LOMBARD ST | 7/19/1943 | 269726 | No | J. E. Burkey | Trailer | 1 |
| 7510 N LOMBARD ST | 1/11/1944 | 272396 | No | I.. M. Delano and Annabelle Be | Trailer | 1 |
| 7510 N LOMBARD ST | 1/11/1944 | 272397 | No | I.. M. Delano and Annabelle Be | Trailer | 1 |
| 7510 N LOMBARD ST | 5/17/1944 | 273800 | No | I.. M. Delano and Annabelle Be | Trailer | 1 |
| 7510 N LOMBARD ST | 5/17/1944 | 273801 | No | I. M. Delano | Trailer | 1 |
| 7636 N LOMABRD ST | 8/24/1948 | 299970 | No | Peter J. Paulson | Trailer | 1 |
| 833 N LOMBARD ST | 1/7/1943 | 266371 | Yes | W. A. & M. F. Sears | Store | 0 |
| 1125 NE LOMBARD ST | 12/30/1943 | 272294 | No | E. H. Thiel | Trailer | 1 |
| 1327 SE LONG ST | 2/10/1943 | 267453 | Yes | K. A. & Hazel L. Banks | Residence | 1 |
| 6028 SE LONG ST | 9/22/1944 | 275126 | No | O. K. & Georgia McBroom | Garage | 0 |
| 7430 SE LONG ST | 9/2/1943 | 270600 | Yes | George A. & Mary A. Morlan | Garage | 0 |
| 2121 NW LOVEJOY ST | 7/28/1943 | 269833 | Yes | Mose & Naoim Ruvenksy | Residence | 7 |
| 2180 NW LOVEJOY ST | 7/14/1943 | 269671 | Yes | Paul Harris (Hastings) | Residence | 3 |
| 2446 NW LOVEJOY ST | 8/24/1942 | 264095 | No | Albert J. & May Durkee | | 0 |
| 57 SW MACADAM AVE | 6/25/1943 | 269349 | No | John H. Jones Co. | Hotel | 0 |
| 3523 SW MACADAM AV | 1/18/1943 | 266733 | Yes | Otis A. & Esma Miller | Residence | 2 |

| | | | | | | |
|--------------------|------------|--------|-----|-----------------------------|-----------|---|
| 3527 SW MACADAM AV | 1/18/1943 | 266734 | Yes | Otis A. & Esmā Miller | | 0 |
| 3535 SW MACADAM AV | 1/4/1943 | 266351 | Yes | Otis A. & Esmā Miller | Store | 4 |
| 5239 SW MACADAM AV | 5/20/1943 | 268923 | No | S. R. Hatcher | Trailer | 1 |
| 5239 SW MACADAM AV | 5/20/1943 | 268926 | No | S. R. Hatcher | Trailer | 1 |
| 5239 SW MACADAM AV | 5/20/1943 | 268927 | No | S. R. Hatcher | Trailer | 1 |
| 5239 SW MACADAM AV | 5/20/1943 | 268928 | No | S. R. Hatcher | Trailer | 1 |
| 5239 SW MACADAM AV | 5/26/1943 | 268992 | No | S. R. Hatcher | Trailer | 1 |
| 5239 SW MACADAM AV | 6/17/1943 | 269232 | No | S. R. Hatcher | Trailer | 1 |
| 5239 SW MACADAM AV | 8/27/1943 | 270518 | No | S. R. Hatcher | Trailer | 1 |
| 5239 SW MACADAM AV | 3/14/1944 | 273040 | No | Lester & HelenStithem | Trailer | 1 |
| 5239 SW MACADAM AV | 3/14/1944 | 273041 | No | Lester & HelenStithem | Trailer | 1 |
| 5239 SW MACADAM AV | 3/14/1944 | 273042 | No | Lester & HelenStithem | Trailer | 1 |
| 5239 SW MACADAM AV | 10/7/1944 | 275263 | No | Lester & HelenStithem | Trailer | 1 |
| 5239 SW MACADAM AV | 10/7/1944 | 275264 | No | Lester & HelenStithem | Trailer | 1 |
| 5239 SW MACADAM AV | 2/1/1945 | 276251 | No | Lester & HelenStithem | Trailer | 1 |
| 5239 SW MACADAM AV | 2/1/1945 | 276252 | No | Lester & HelenStithem | Trailer | 1 |
| 5239 SW MACADAM AV | 3/28/1946 | 282969 | No | Lester & HelenStithem | Trailer | 1 |
| 5239 SW MACADAM AV | 3/28/1946 | 282970 | No | Lester & HelenStithem | Trailer | 1 |
| 5901 SW MACADAM AV | 4/22/1943 | 268354 | Yes | Hope Holdiman | Store | 0 |
| 6416 SW MACADAM AV | 2/8/1943 | 281569 | No | Eunice A. Marich | Trailer | 1 |
| 7137 SW MACADAM AV | 3/16/1943 | 267817 | No | L. O. Sheldon | Trailer | 1 |
| 7137 SW MACADAM AV | 3/16/1943 | 267818 | No | L. O. Sheldon | Trailer | 1 |
| 7137 SW MACADAM AV | 3/29/1943 | 267944 | No | L. O. Sheldon | Trailer | 1 |
| 7137 SW MACADAM AV | 8/18/1943 | 270145 | No | L. O. Sheldon | Trailer | 1 |
| 7137 SW MACADAM AV | 4/10/1944 | 273358 | No | Delphia Gay | Trailer | 1 |
| 7137 SW MACADAM AV | 4/10/1944 | 273359 | No | Delphia Gay | Trailer | 1 |
| 7137 SW MACADAM AV | 6/29/1944 | 274270 | No | Delphia Gay | Trailer | 1 |
| 7137 SW MACADAM AV | 3/8/1945 | 276618 | No | Delphia Gay | Trailer | 1 |
| 7418 N MACRUM AVE | 7/3/1943 | 269541 | Yes | Leo & Agnes Starks | Outbuildi | 0 |
| 7418 N MACRUM AVE | 9/20/1943 | 270811 | No | Leo & Agnes Starks | Trailer | 1 |
| 1404 SE MADISON ST | 9/26/1949 | 308109 | Yes | John M. & Lily Graves | Residence | 4 |
| 1831 SE MADISON ST | 7/27/1944 | 274599 | Yes | Grace B. & H. O. Tenney | Residence | 9 |
| 1909 SE MADISON ST | 10/10/1946 | 287530 | Yes | Gretchen G. Ross | Residence | 0 |
| 1932 SE MADISON ST | 1/22/1945 | 276143 | Yes | Page M. & Rilla E. Williams | Residence | 6 |
| 2949 SE MADISON ST | 1/8/1943 | 266377 | No | Hazel Gist | Residence | 5 |
| 2949 SE MADISON ST | 3/26/1943 | 267911 | No | Hazel Gist | Residence | 1 |
| 2949 SE MADISON ST | 10/5/1943 | 271027 | Yes | Hazel Gist | Residence | 2 |
| 2949 SE MADISON ST | 3/8/1944 | 272939 | No | Hazel Gist | Residence | 1 |
| 2935 SE MADISON ST | 6/3/1949 | 305421 | Yes | Mabel M. Steele | Residence | 1 |
| 4351 SE MADISON ST | 6/24/1943 | 269317 | Yes | Estelle E. Braeger | Residence | 1 |
| 8130 SE MADISON ST | 8/18/1949 | 307231 | No | Daniel B. & C. L. Whitmer | Trailer | 1 |
| 111 SW MADISON ST | 10/2/1942 | 264991 | No | Holbrook Estate | | 0 |
| 1743 SW MADISON ST | 7/26/1943 | 269802 | Yes | Faye M. & O. P. Wilson | Residence | 3 |
| 1527 SE MAIN ST | 5/24/1948 | 297966 | Yes | A. A. & Vivian Steward | Residence | 0 |
| 1534 SE MAIN ST | 5/25/1949 | 305195 | No | Mildred Shafer | Residence | 4 |
| 2113 SE MAIN ST | 2/24/1949 | 303081 | No | Estella M. Berry | Residence | 1 |
| 2213 SE MAIN ST | 1/13/1950 | 301079 | No | Myrlte S. & C. L. Brock | Residence | 1 |

| | | | | | | |
|-----------------------|------------|--------|-----|--------------------------------|-----------|----|
| 2304 SE MAIN ST | 11/23/1943 | 271678 | Yes | George M. & Najebie Farris | Residence | 1 |
| 4243 SE MAIN ST | 10/10/1942 | 265120 | No | J. D. Byers | Garage | 0 |
| 61 SW MAIN ST | 11/16/1942 | 265548 | No | S. Zidell | Residence | 10 |
| 1823 SW MAIN ST | 10/18/1949 | 308599 | Yes | Leo W. Clary | Residence | 2 |
| 2103 SW MAIN ST | 6/6/1946 | 284678 | No | Frank O. & Edith Bowe Weeks | Residence | 9 |
| 915 SE MALDEN ST | 12/7/1942 | 265807 | Yes | Elizabeth Smither | Residence | 1 |
| 5510 SE MALL ST | 10/5/1942 | 265017 | No | E. D. Ward | Trailer | 1 |
| 5215 NE MALLORY AVE | 8/30/1948 | 300087 | Yes | Ernest E. & Anna Hunt | Residence | 1 |
| 5723 NE MALLORY AVE | 6/29/1948 | 298691 | No | Edna Louise Durward | Garage | 0 |
| 1513 SE MAPLE AVE | 8/24/1942 | 264083 | Yes | D. E. & Marie Brunner | Residence | 1 |
| 718-720-722-724 SE MA | 1/6/1950 | 310087 | Yes | Wesley & Pearl Andres | Residence | 5 |
| 2707 SE MARKET ST | 1/22/1944 | 272498 | Yes | C. W. & Elma M. Ackerman | Residence | 1 |
| 617 SW MARKET ST | 6/28/1948 | 298680 | No | Portland Mortgage & Investm | Commerci | 1 |
| 1123 SW MARKET ST | 12/21/1949 | 302220 | Yes | Jacob & Tillie Nielsen | Residence | 2 |
| 1336 SW MARKET ST | 4/7/1947 | 290156 | Yes | Dela B. Howard | Residence | 3 |
| 1430 SW MARKET ST | 4/28/1949 | 304594 | Yes | Paul E. Groshens | Residence | 1 |
| 1715 SW MARKET ST | 10/29/1942 | 265387 | No | Winifred Rells | Residence | 1 |
| 1728 SW MARKET ST | 5/3/1948 | 297507 | Yes | Charles R. & Edith Schomker F | Residence | 2 |
| 1814 SW MARKET ST | 11/18/1943 | 271631 | Yes | Belle & A. E. Scobey | Residence | 6 |
| 2800 SW MARQUAM HI | 7/8/1943 | 269610 | No | George Gerhardt | Trailer | 1 |
| 2800 SW MARQUAM HI | 7/8/1943 | 269611 | No | George Gerhardt | Trailer | 1 |
| 2800 SW MARQUAM HI | 10/5/1943 | 271028 | No | George Gerhardt | Trailer | 1 |
| 2808 SW MARQUAM HI | 1/7/1948 | 295130 | Yes | John O. & Anna Farthing | Garage | 0 |
| 1939 NW MARSHALL ST | 12/23/1942 | 266278 | No | Peggy Gilmore | | 0 |
| 1939 NW MARSHALL ST | 12/23/1942 | 266279 | No | Peggy Gilmore | Trailer | 1 |
| 1939 NW MARSHALL ST | 1/24/1945 | 276168 | No | Peggy Gilmore | Trailer | 1 |
| 1939 NW MARSHALL ST | 1/2/1948 | 295489 | No | Peggy Gilmore | | 0 |
| 1939 NW MARSHALL ST | 1/26/1948 | 295488 | No | Peggy Gilmore | | 0 |
| 1939 NW MARSHALL ST | 6/9/1949 | 305540 | No | Evan & Eileen White | Trailer | 1 |
| 1939 NW MARSHALL ST | 6/9/1949 | 305541 | No | Evan & Eileen White | Trailer | 1 |
| 1939 NW MARSHALL ST | 7/27/1949 | 306692 | Yes | Evan & Eileen White | Residence | 6 |
| 2122 NW MARSHALL ST | 3/14/1945 | 276681 | Yes | Mrs. Theo P. Robinson | Residence | 5 |
| 2141 NW MARSHALL ST | 12/8/1944 | 275815 | Yes | Edith M. & J. B. Kent | Residence | 6 |
| 2314 NW MARSHALL ST | 2/5/1945 | 276283 | No | Hilda Haugen | Residence | 9 |
| 2323 NW MARSHALL ST | 6/14/1945 | 277814 | No | V. T. Lam & Goldie Chan | Residence | 8 |
| 2323 NW MARSHALL ST | 6/7/1948 | 298233 | No | John E. & Martha J. Holmberg | | 0 |
| 2353 NW MARSHALL ST | 4/18/1945 | 277041 | Yes | S. W. & Martha Thompson | Residence | 5 |
| 2386 NW MARSHALL ST | 6/14/1946 | 284845 | No | Theresa Hynes | Residence | 9 |
| 2554 NW MARSHALL ST | 8/10/1943 | 270058 | Yes | W. W. McCutcheon | Residence | 9 |
| 7503 SE MARTINS ST | 11/29/1943 | 271756 | No | Martha Davis | Trailer | 1 |
| 5834 N MARYLAND AVE | 12/28/1943 | 272198 | No | Anna W. Love | Trailer | 1 |
| 6933 N MARYLAND AVE | 8/25/1943 | 270476 | Yes | William M. & Marie O. Lamb | Garage | 0 |
| 4648 N MASON ST | 11/14/1942 | 265535 | Yes | Henry E. & Marjory M. Smith | | 0 |
| 717 NE MASON ST | 10/21/1947 | 293835 | Yes | Robert H. & Elene Aldrich | Garage | 0 |
| 4610 NE MASON ST | 12/30/1942 | 266322 | Yes | Odell & Mary J. Sheets | Garage | 0 |
| 4610 NE MASON ST | 4/16/1946 | 283484 | No | George H. & Gertrude L. Miller | Residence | 0 |
| 7533 NE MASON ST | 3/22/1945 | 276762 | No | Kenneth Ireland | Trailer | 1 |

| | | | | | | |
|----------------------|------------|--------|-----|--------------------------------|-----------|---|
| 8929 N MCKENNA ST | 12/16/1942 | 266093 | No | Fred Wittren | Trailer | 1 |
| 2830 SE MCLOUGHLIN E | 10/30/1945 | 279817 | No | David L. Myers | Trailer | 1 |
| 3124 SE MCLOUGHLIN E | 5/28/1943 | 269030 | No | J. M. Bridges | Trailer | 1 |
| 4502 SE MCLOUGHLIN E | 3/25/1948 | 296681 | No | Harold K. Alcorn | Trailer | 1 |
| 5104 SE MCLOUGHLIN E | 11/7/1942 | 265468 | No | C. W. Stickney (Richfield Oil) | Trailer | 1 |
| 5104 SE MCLOUGHLIN E | 3/1/1943 | 267628 | No | Ann B. Campbell | Trailer | 1 |
| 5104 SE MCLOUGHLIN E | 3/1/1943 | 267629 | No | Ann B. Campbell | Trailer | 1 |
| 5145 SE MCLOUGHLIN E | 11/10/1942 | 265496 | No | Mrs. Leon Fabre | Trailer | 1 |
| 8105 SE MCLOUGHLIN E | 1/15/1945 | 276097 | No | Robert Dowlin | Trailer | 1 |
| 8110-26 SE MCLOUGHLI | 4/7/1943 | 268107 | No | Carl Meyers | Trailer | 1 |
| 8110-26 SE MCLOUGHLI | 4/7/1943 | 268108 | No | Carl Meyers | Trailer | 1 |
| 8110-26 SE MCLOUGHLI | 2/25/1943 | 267602 | No | Carl Meyers | Trailer | 1 |
| 8315 SE MCLOUGHLIN E | 4/13/1944 | 273400 | No | H. L. Davidson | Trailer | 1 |
| 8315 SE MCLOUGHLIN E | 4/13/1944 | 273401 | No | H. L. Davidson | Trailer | 1 |
| 8317 SE MCLOUGHLIN E | 8/15/1944 | 274801 | No | Robert B. Miller | Trailer | 1 |
| 8415 SE MCLOUGHLIN E | 4/14/1943 | 268229 | No | Alice Sielick | Trailer | 1 |
| 8415 SE MCLOUGHLIN E | 10/5/1942 | 265007 | No | Alice Sielick | Trailer | 1 |
| 8415 SE MCLOUGHLIN E | 9/3/1943 | 270608 | No | Alice Sielick | Trailer | 1 |
| 6255 N MEARS ST | 2/27/1945 | 276528 | No | Ralph Freelove | Trailer | 1 |
| 4228 SE MITCHELL ST | 5/5/1949 | 306059 | Yes | Verna A. Brady | Residence | 1 |
| 3734 N MICHIGAN AVE | 10/2/1942 | 264998 | Yes | Floyd F. & Muriel D.Fuller | Residence | 1 |
| 4050 N MICHIGAN AVE | 8/29/1942 | 264182 | No | Cora Garman | Residence | 1 |
| 4225-27 N MICHIGAN A | 9/21/1942 | 264725 | No | Pallie Spees | Residence | 8 |
| 4536 N MICHIGAN AVE | 11/14/1942 | 265534 | No | Mrs. Calvin Fry | Trailer | 1 |
| 5326 N MICHIGAN AVE | 1/7/1943 | 266372 | No | Wilbur Pressnall | Trailer | 1 |
| 5902 N MICHIGAN AVE | 2/13/1943 | 267477 | No | Mrs. M. B. Sanderson | Trailer | 1 |
| 3734 SE MILL ST | 3/29/1943 | 267947 | Yes | Edna M. & Wayne Fuller | Residence | 1 |
| 030 SW MILL ST | 10/30/1942 | 265398 | No | J. S. Bell | Trailer | 1 |
| 915 SW MILL ST | 1/14/1943 | 266587 | Yes | Grace Dempsey | | 0 |
| 1434 SW MILL ST | 1/1/1949 | 302482 | No | W. E. Nason | Trailer | 1 |
| 1434 SW MILL ST | 1/1/1949 | 302483 | No | W. E. Nason | Trailer | 1 |
| 1503 SW MILL ST | 9/15/1942 | 264652 | No | Bessie Wardell Corder | Residence | 1 |
| 1503 SW MILL ST | 9/4/1943 | 270630 | No | Edna G. Anderson | Trailer | 1 |
| 1503 SW MILL ST | 10/4/1943 | 271017 | No | Edna G. Anderson | Trailer | 1 |
| 1503 SW MILL ST | 4/18/1944 | 273443 | No | Edna G. Anderson | Trailer | 1 |
| 1503 SW MILL ST | 9/11/1944 | 275004 | No | Edna G. Anderson | Trailer | 1 |
| 1503 SW MILL ST | 9/11/1944 | 275003 | No | Edna G. Anderson | Trailer | 1 |
| 3390 SE MILWAUKIE AV | 8/27/1943 | 270504 | Yes | Ethel & J. Hamilton Beck | Store | 0 |
| 3619 SE MILWAUKIE AV | 10/15/1942 | 265213 | No | Mary Traynor | Store | 9 |
| 3630-32 SE MILWAUKIE | 4/12/1943 | 268206 | Yes | W. R. Powers | Residence | 2 |
| 3753 SE MILWAUKIE AV | 11/4/1942 | 265443 | Yes | O. C. & Clara Stephens | Outbuildi | 1 |
| 3753 SE MILWAUKIE AV | 7/21/1943 | 269745 | Yes | O. C. & Clara Stephens | Outbuildi | 0 |
| 4100 SE MILWAUKIE AV | 3/6/1943 | 267709 | No | Margaret E. Walsh | Store | 0 |
| 4228-36 SE MILWAUKIE | 4/5/1943 | 268074 | Yes | Hester A. Stoltz | Store | 1 |
| 4244 SE MILWAUKIE AV | 10/3/1947 | 293492 | No | O. D. & G. R. Morgan | Residence | 1 |
| 4315 SE MILWAUKIE AV | 9/1/1944 | 274947 | Yes | Margaret Fowler | Residence | 4 |
| 4318 SE MILWAUKIE AV | 8/25/1942 | 264123 | No | John E. & Victorine Kohl | Residence | 2 |

| | | | | | | |
|------------------------|------------|--------|-----|------------------------------|-----------|---|
| 4414-18 SE MILWAUKIE | 10/22/1942 | 265316 | No | R. C. Covington | Store | 0 |
| 4455 SE MILWAUKIE AV | 2/19/1943 | 267530 | No | Mrs. George Krieg | Trailer | 1 |
| 4524 SE MILWAUKIE AV | 11/29/1944 | 275722 | No | George J. Scott | Trailer | 1 |
| 4614 SE MILWAUKIE AV | 12/28/1942 | 266303 | No | Earl Z. Mercer | Trailer | 1 |
| 4614 SE MILWAUKIE AV | 10/5/1943 | 271030 | No | Earl Z. Mercer | Trailer | 1 |
| 4614 SE MILWAUKIE AV | 7/7/1944 | 274344 | No | Earl Z. Mercer | Trailer | 1 |
| 4729 SE MILWAUKIE AV | 2/24/1944 | 272800 | No | Elizabeth Ell | Commerci | 0 |
| 5829 SE MILWAUKIE AV | 10/1/1942 | 264931 | No | J. R. Bymhold | Store | 0 |
| 5846 SE MILWAUKIE AV | 10/7/1942 | 265052 | No | Robert & Florence Murphy | Residence | 1 |
| 6022 SE MILWAUKIE AV | 12/1/1942 | 265728 | Yes | Julia & James Cunningham | Store | 0 |
| 6229-37 SE MILWAUKIE | 9/24/1942 | 264828 | No | George & Emili Schoebel | Store | 0 |
| 6231 SE MILWAUKIE AV | 3/20/1943 | 267860 | Yes | George & Emili Schoebel | Store | 0 |
| 6656 SE MILWAUKIE AV | 10/13/1942 | 265176 | No | Jaegar Investment Co. | Store | 0 |
| 6658 SE MILWAUKIE AV | 9/15/1942 | 264653 | No | Jaegar Investment Co. | Store | 0 |
| 6664 SE MILWAUKIE AV | 10/14/1942 | 265187 | No | Jaegar Investment Co. | Store | 0 |
| 6674 SE MILWAUKIE AV | 7/21/1943 | 269748 | Yes | Avalon Theatre Corp | Store | 0 |
| 6680 SE MILWAUKIE AV | 9/9/1942 | 264577 | No | Avalon Theatre Corp | Store | 0 |
| 7020 SE MILWAUKIE AV | 1/12/1944 | 272414 | No | Mrs. A. J. Henneman | Store | 0 |
| 7106 SE MILWAUKIE AV | 1/19/1943 | 266817 | Yes | Mrs. A. W. Diack | Commerci | 0 |
| 7990 SE MILWAUKIE AV | 10/14/1944 | 275329 | No | John W. Meyer | Trailer | 1 |
| 7990 SE MILWAUKIE AV | 11/8/1944 | 275541 | No | John W. Meyer | Trailer | 1 |
| 4055 N MINNESOTA AV | 4/27/1944 | 273575 | No | Mrs. Memphis Field | Trailer | 1 |
| 4835 N MINNESOTA AV | 2/25/1943 | 267599 | Yes | John B. & Mae G. Calmus | Garage | 0 |
| 5824 N MINNESOTA AV | 2/21/1947 | 289200 | No | Matilda Brown | Trailer | 1 |
| 7676 N MINNESOTA AV | 10/21/1942 | 265284 | No | Fred & Beryl Stephens | Residence | 1 |
| 2428 N MISSISSIPPI AVI | 2/26/1943 | 267605 | No | Mrs. J. W. Pullen | Trailer | 1 |
| 2428 N MISSISSIPPI AVI | 2/26/1943 | 267606 | No | Mrs. J. W. Pullen | Trailer | 1 |
| 2729 N MISSISSIPPI AVI | 7/26/1944 | 274576 | Yes | James C. & Margaret Purucker | Outbuildi | 0 |
| 3606 N MISSISSIPPI AVI | 2/3/1949 | 302794 | Yes | C. J. & Verna Ruhlin | Residence | 1 |
| 3628 N MISSISSIPPI AVI | 2/3/1949 | 302793 | No | Vaino & Hilda Martti | Store | 2 |
| 3642 N MISSISSIPPI AVI | 12/31/1942 | 266339 | Yes | Matt & Elizabeth Karvonen | Store | 0 |
| 3645 N MISSISSIPPI AVI | 10/7/1942 | 265051 | No | Matt & Elizabeth Karvonen | Garage | 0 |
| 3709-13-17 N MISSISSIP | 1/7/1943 | 266368 | Yes | Mathilda & Maurice Chistense | Store | 0 |
| 3727 N MISSISSIPPI AVI | 1/11/1943 | 266395 | Yes | Edgar & Blanche Jackson | Store | 0 |
| 3819 N MISSISSIPPI AVI | 5/25/1944 | 273890 | Yes | Julia & H. J. DeFontaine | Store | 0 |
| 3971 N MISSISSIPPI AVI | 11/16/1942 | 265543 | Yes | J. V. Tammisie | Commerci | 1 |
| 4211 N MISSISSIPPI AVI | 10/7/1943 | 271057 | No | Leland Harden | Trailer | 1 |
| 4421 N MISSISSIPPI AVI | 3/22/1943 | 267862 | Yes | D. D. & Lillian Shirk | Store | 3 |
| 6926 N MISSISSIPPI AVI | 10/19/1942 | 265259 | No | John P. & Hattie L. Schuler | Residence | 1 |
| 7614 N MISSISSIPPI AVI | 9/24/1942 | 264836 | No | Howard Helm | Trailer | 1 |
| 4034 N MISSOURI AVE | 4/6/1948 | 296902 | Yes | Andrew & Anna Kuust | Residence | 1 |
| 5415 N MISSOURI AVE | 9/17/1943 | 270778 | Yes | James & Thelma Robinson | Store | 0 |
| 5420 N MISSOURI AVE | 1/26/1946 | 281308 | No | Clevia E. Stuart | Trailer | 1 |
| 5510 SE MITCHELL ST | 12/11/1944 | 275829 | Yes | Herman A. & Joan C. Rigutto | Garage | 0 |
| 6912 SE MITCHELL ST | 10/18/1943 | 271170 | Yes | Fred J. & Lillian E. Toelle | | 0 |
| 7117 N MOBILE AVE | 11/20/1943 | 271657 | No | Anna M. Davis | Trailer | 1 |
| 6726 N MOHAWK AVE | 10/18/1944 | 275371 | No | Ella L. Harris | Trailer | 1 |

| | | | | | | |
|------------------------------|------------|--------|-----|-----------------------------------|-------------|----|
| 9130 N MOHAWK AVE | 9/22/1948 | 300627 | No | George Folkerts | Trailer | 1 |
| 3750 N MONTANA AVE | 4/19/1948 | 297211 | Yes | Jacob Jacobson | Commercial | 1 |
| 4016 N MONTANA AVE | 5/5/1943 | 268692 | Yes | Julia Wilhelm | Residence | 1 |
| 4101 N MONTANA AVE | 5/18/1943 | 268873 | Yes | Minnie Rademacher | Store | 1 |
| 6344 N MONTANA AVE | 10/5/1942 | 265023 | No | Irene Scott | Garage | 0 |
| 6969 N MONTANA AVE | 5/18/1946 | 284311 | Yes | Arthur J. & Lillian Brown | Garage | 0 |
| 7034 N MONTANA AVE | 6/6/1944 | 274017 | No | Earl B. Wells | Trailer | 1 |
| 26 SW MONTGOMERY ST | 10/20/1942 | 265280 | Yes | Charles & Stephen Rutto | Outbuilding | 1 |
| 26 SW MONTGOMERY ST | 4/9/1943 | 268189 | Yes | Charles & Stephen Rutto | Outbuilding | 1 |
| 26 SW MONTGOMERY ST | 7/13/1949 | 306343 | Yes | Charles & Stephen Rutto | Residence | 1 |
| 1311 SW MONTGOMERY ST | 8/9/1948 | 299625 | No | E. LeVon Dahl | Trailer | 1 |
| 1321 SW MONTGOMERY ST | 1/28/1948 | 295526 | Yes | Perpetua Smith & H. W. Meiner | Residence | 3 |
| 1504 SW MONTGOMERY ST | 4/6/1949 | 303994 | No | Paul W. Lavender | Trailer | 1 |
| 1627-29 SW MONTGOMERY ST | 12/5/1949 | 309574 | Yes | Agnes L. Thomas | Residence | 1 |
| 206-8 SW MONTGOMERY ST | 3/16/1949 | 303483 | Yes | Multnomah County Land Agency | Residence | 3 |
| 605 N MORRIS ST | 12/9/1949 | 309677 | Yes | Louis C. & Julia Boeck | Residence | 2 |
| 648 N MORRIS ST | 8/1/1942 | 263463 | Yes | N. J. & Isabel Zelavic | Residence | 1 |
| 221 NE MORRIS ST | 9/16/1949 | 307879 | Yes | William J. Lundy | Residence | 1 |
| 312 NE MORRIS ST | 10/30/1942 | 265390 | Yes | V. & Ann Lind | Residence | 1 |
| 629 SE MORRISON ST | 9/24/1942 | 264833 | ? | Hobart M. & Iva A. Mitchell | Store | 0 |
| 633 SE MORRISON ST | 9/14/1942 | 264645 | No | Hobart M. & Iva A. Mitchell | Store | 11 |
| 633 SE MORRISON ST | 9/24/1942 | 265832 | No | Hobart M. & Iva A. Mitchell | Store | 11 |
| 727 SE MORRISON ST | 8/10/1942 | 263687 | No | A. C. Kirtsis | Store | 0 |
| 729 SE MORRISON ST | 5/10/1943 | 268755 | Yes | A. C. Kirtsis | Store | 0 |
| 807 SE MORRISON ST | 11/9/1942 | 265471 | No | Pete & Viola Caruso | | 0 |
| 1308 SE MORRISON ST | 9/5/1942 | 264527 | No | Louis & Hattie Bittman | Store | 1 |
| 1511-13-17-19 SE MORRISON ST | 7/13/1943 | 269662 | Yes | W. C. & Laura M. Reinke | Residence | 8 |
| 1537 SE MORRISON ST | 1/15/1943 | 266706 | Yes | Jessie G. Burgard & Gordon Phelan | Store | 0 |
| 1705 SE MORRISON ST | 2/7/1949 | 302841 | Yes | Martha O. & Joseph Balogh | Residence | 2 |
| 1836 SE MORRISON ST | 5/3/1943 | 268657 | No | Ida M. Shackelford | Trailer | 1 |
| 2052 SE MORRISON ST | 8/28/1944 | 274913 | Yes | C. C. & Ella M. Helfrich | Residence | 3 |
| 2104 SE MORRISON ST | 8/28/1944 | 274914 | Yes | C. C. & Ella M. Helfrich | Residence | 3 |
| 3118 SE MORRISON ST | 10/15/1942 | 265211 | No | E. S. Hollinshead | Garage | 0 |
| 3735 SE MORRISON ST | 7/7/1948 | 298852 | Yes | Charles & Mildred Gauthier | Residence | 2 |
| 3834 SE MORRISON ST | 3/4/1943 | 267659 | Yes | L. C. Carlton | Store | 0 |
| 168 SW MORRISON ST | 10/29/1943 | 271414 | Yes | N. J. Goldstein | Store | 1 |
| 1410 SW MORRISON ST | 1/12/1943 | 266412 | Yes | Neighbors of Woodcraft | | 0 |
| 221 NE MULTNOMAH ST | 2/15/1949 | 302938 | Yes | Roy & Blanche Langford | Residence | 1 |
| 2155 NE MULTNOMAH ST | 3/14/1949 | 303433 | Yes | G. D. Brunright | Residence | 3 |
| 2410 NE MULTNOMAH ST | 8/16/1948 | 299771 | Yes | John Martin & Ferris Jane Welch | Residence | 1 |
| 6826 N NASHTON ST | 5/21/1943 | 268932 | Yes | Carl O. & Jessie M. Krebs | Garage | 0 |
| 6951 N NASHTON ST | 9/27/1943 | 270916 | Yes | L. L. & Clarice E. Bartlett | Store | 0 |
| 0205 SW NEBRASKA ST | 1/8/1943 | 266381 | No | Arthur & Hulda E. Maunu | Trailer | 1 |
| 508 SE NEHALEM ST | 9/23/1942 | 264807 | No | E. B. Wood | Garage | 0 |
| 508 SE NEHALEM ST | 9/23/1942 | 264808 | No | E. B. Wood | Trailer | 1 |
| 1207 SE NEHALEM ST | 11/12/1943 | 271567 | Yes | Mary A. Gaffney & Anna Morgan | Store | 0 |
| 6905 N NEWCASTLE AV | 7/8/1948 | 298881 | Yes | Chris & Gerturde Meyer | Outbuilding | 1 |

| | | | | | | |
|-----------------------|------------|--------|-----|---------------------------------|-------------|---|
| 2458 NW NICOLAI ST | 5/6/1943 | 268722 | No | Della Deuel | Trailer | 1 |
| 2458 NW NICOLAI ST | 6/16/1943 | 269221 | No | Della Deuel | Trailer | 1 |
| 3030 NW NICOLAI ST | 2/4/1943 | 267284 | No | Joe Pearson | Trailer | 1 |
| 3030 NW NICOLAI ST | 2/4/1943 | 267284 | No | Joe Pearson | Trailer | 1 |
| 3030 NW NICOLAI ST | 9/29/1943 | 270952 | No | Joe Pearson | Trailer | 1 |
| 3030 NW NICOLAI ST | 9/29/1943 | 270953 | ? | Joe Pearson | Trailer | 1 |
| 3030 NW NICOLAI ST | 10/27/1943 | 271390 | No | Joe Pearson | Trailer | 1 |
| 3030 NW NICOLAI ST | 10/27/1943 | 271391 | No | Joe Pearson | Trailer | 1 |
| 3030 NW NICOLAI ST | 4/9/1945 | 276955 | No | Joe Pearson | Trailer | 1 |
| 3030-40 NW NICOLAI ST | 12/18/1942 | 266165 | No | Joe Pearson | Trailer | 1 |
| 3030-40 NW NICOLAI ST | 12/18/1942 | 266166 | No | Joe Pearson | Trailer | 1 |
| 3030-40 NW NICOLAI ST | 12/18/1942 | 266167 | No | Joe Pearson | Trailer | 1 |
| 3030-40 NW NICOLAI ST | 12/18/1942 | 266168 | No | Joe Pearson | Trailer | 1 |
| 2325 NW NORTHRUP ST | 6/2/1948 | 298169 | Yes | Walter H. & Violet J. McCartne | Residence | 1 |
| 2334 NW NORTHRUP ST | 1/16/1948 | 295272 | Yes | Minnie H. Sharon | Apartment | 0 |
| 1034 SE OAK ST | 7/5/1949 | 306101 | Yes | Walter & Leola Suhr | Residence | 2 |
| 1229-35 SE OAK ST | 4/30/1948 | 297496 | Yes | Harry C. & Ethel C. Moore | Residence | 2 |
| 1835 SE OAK ST | 9/17/1946 | 286852 | Yes | C. S. Dryer | Residence | 2 |
| 7038 N OATMAN AVE | 4/13/1943 | 268217 | Yes | J. S. McKinney | Residence | 2 |
| 7139 N OATMAN AVE | 11/9/1948 | 301541 | No | Ruth Grant | Trailer | 1 |
| 4708 N OBERLIN ST | 5/10/1943 | 268753 | No | Ernest Lilja | Trailer | 1 |
| 5269 N OBERLIN ST | 2/6/1947 | 289002 | Yes | J. A. & Rheta E. Meliza | Residence | 1 |
| 3662 SE OGDEN ST | 11/1/1943 | 271434 | Yes | Roy & Clara E. Runyan | Garage | 0 |
| 6225 N OLYMPIA ST | 4/8/1943 | 268181 | No | Mrs. George Minor | Trailer | 1 |
| 6225 N OLYMPIA ST | 4/8/1943 | 268182 | No | Mrs. George Minor | Trailer | 1 |
| 6657 N OLYMPIA ST | 1/26/1944 | 272548 | No | Harvey L. & Bessie M. Gathright | Outbuilding | 0 |
| 6811 N OLYMPIA ST | 11/4/1942 | 265436 | No | J. H. Birdsell | Trailer | 1 |
| 5735 N OMAHA AVE | 9/11/1943 | 270709 | No | Wanda May & Harry H. Harm | Garage | 0 |
| 5735 N OMAHA AVE | 10/15/1943 | 271147 | No | Wanda May & Harry H. Harm | Residence | 1 |
| 6310 N OMAHA AVE | 6/11/1943 | 269161 | No | Annie Collins | Residence | 9 |
| 6310 N OMAHA AVE | 11/1/1943 | 271433 | Yes | L. V. & Jennie Wheeler | Residence | 1 |
| 6404 N OMAHA AVE | 6/17/1943 | 269231 | No | Walter Hohman | Trailer | 1 |
| 7144 N OMAHA AVE | 9/3/1943 | 270621 | No | Okey Hamrick | Trailer | 1 |
| 1935 NE OREGON ST | 9/1/1948 | 300154 | Yes | George & Pauline Schreiber | Residence | 1 |
| 9805 N OREGONIAN AV | 10/6/1942 | 265030 | No | Lawrence & Elizabeth Parker | Garage | 0 |
| 9805 N OREGONIAN AV | 10/6/1942 | 265031 | No | C. D. Grout | Trailer | 1 |
| 9805 N OREGONIAN AV | 10/6/1942 | 265032 | No | | | 0 |
| 9315 N OSWEGO AVE | 10/14/1944 | 275331 | ? | Fred Pachkofsky | Trailer | 1 |
| 9315 N OSWEGO AVE | 10/14/1944 | 275330 | No | Fred Pachkofsky | Trailer | 1 |
| 9405 N OSWEGO AVE | 12/20/1944 | 275916 | No | Mrs. Erne Combs | Trailer | 1 |
| 3917 N OVERLOOK BLV | 9/18/1942 | 264688 | Yes | Andrew & Jennie Hanson | Garage | 0 |
| 1705 NW OVERTON ST | 1/12/1948 | 295188 | No | Florence M. Root | Residence | 1 |
| 2049 NW OVERTON ST | 8/3/1944 | 274680 | Yes | Amy H. Eastman | Residence | 2 |
| 2368 NW OVERTON ST | 6/2/1949 | 305376 | Yes | Kathryn Reynolds | Residence | 1 |
| 2455 NW OVERTON ST | 12/15/1942 | 266048 | No | Lillian M. Johnston | Trailer | 1 |
| 2455 NW OVERTON ST | 12/15/1942 | 266049 | No | Lillian M. Johnston | Trailer | 1 |
| 2455 NW OVERTON ST | 12/15/1942 | 270074 | No | Lillian M. Johnston | Trailer | 1 |

| | | | | | | |
|----------------------|------------|--------|-----|--------------------------------|-----------|---|
| 2455 NW OVERTON ST | 4/24/1944 | 273528 | No | Lillian M. Johnston | Trailer | 1 |
| 6202 NE PACIFIC ST | 6/8/1944 | 274041 | No | D. H. Grove | Trailer | 1 |
| 6202 NE PACIFIC ST | 6/21/1944 | 274173 | Yes | D. H. & Mary E. Grove | Residence | 1 |
| 7312 NE PACIFIC ST | 11/24/1942 | 265659 | No | George M. & Maggie Applema | Outbuildi | 0 |
| 6830 SE PARDEE ST | 8/17/1942 | 263923 | Yes | James D. & Wilhelmina Carlto | Residence | 1 |
| 9328 SE PARDEE ST | 5/14/1943 | 268822 | Yes | David H. & Hazel Stewart | Shack | 0 |
| 1533 SW PARK AVE | 5/15/1944 | 273770 | Yes | Neil Malarkey | Residence | 9 |
| 7683 N PENINSULAR AV | 10/26/1942 | 265351 | No | Cora Woods | Residence | 6 |
| 7683 N PENINSULAR AV | 5/27/1946 | 284498 | Yes | Claudie McLain | Residence | 0 |
| 7700 N PENINSULAR AV | 3/26/1943 | 267909 | Yes | A. W. & Rose Porath | Store | 0 |
| 8538 N PENINSULAR AV | 10/13/1943 | 271113 | Yes | C. F. & Opal Stuck | Store | 0 |
| 8768 N PENINSULAR AV | 7/11/1944 | 274393 | No | R. E. Mitchell | Trailer | 1 |
| 19 SW PENNOYER ST | 8/13/1943 | 270098 | Yes | B. M. & Florence Whiteley | Residence | 4 |
| 1145 SE PERSHING ST | 7/25/1944 | 274569 | No | John C. Benson | Trailer | 1 |
| 1145 SE PERSHING ST | 8/19/1944 | 274846 | No | John C. Benson | Trailer | 1 |
| 1145 SE PERSHING ST | 11/8/1949 | 309080 | No | John C. Benson | Trailer | 1 |
| 2364 NW PETTYGROVE | 12/15/1942 | 266046 | Yes | Gordon Louis & Alys Odell Tho | Residence | 1 |
| 619 SE PINE ST | 1/11/1944 | 272394 | No | Margaret E. Nelson | Trailer | 1 |
| 619 SE PINE ST | 1/11/1944 | 272395 | ? | Margaret E. Nelson | Trailer | 1 |
| 619 SE PINE ST | 11/21/1944 | 275662 | No | Herbert Wecaster | Trailer | 1 |
| 619 SE PINE ST | 2/9/1945 | 276343 | No | Laurel I. Jensen | Trailer | 1 |
| 619 SE PINE ST | 2/10/1945 | 276344 | No | Laurel I. Jensen | Trailer | 1 |
| 939 SE PINE ST | 7/26/1944 | 274583 | Yes | Byron R. & Carmen M. Ross | Residence | 1 |
| 1137 SE PINE ST | 11/16/1943 | 271602 | No | Maude Lex | Trailer | 1 |
| 2314 SE PINE ST | 6/7/1949 | 305469 | Yes | Walter W. & Nedean Howe | Residence | 1 |
| 9017 SE PINE ST | 2/18/1949 | 303011 | No | Louise Bainbridge | Trailer | 1 |
| 7017 N PITTSBURG ST | 10/13/1949 | 308505 | No | Ord K. & Bonnie B. Mitchell | Hotel | 2 |
| 7531 N POLK AVE | 3/26/1943 | 267906 | No | Church of the Nazarene | Trailer | 1 |
| 9339 N POLK AVE | 5/24/1949 | 305170 | Yes | J. Hackenberg | Outbuildi | 0 |
| 10285 N POLK AVE | 9/29/1942 | 264887 | Yes | Arthur & Esther Erickson | Outbuildi | 1 |
| 817 N PORTLAND BLVD | 3/11/1943 | 270887 | Yes | Tressa L. Swanson & C. Ray Ole | Store | 0 |
| 1929 N PORTLAND BLVI | 3/20/1943 | 267857 | Yes | E. L. Wells | Store | 0 |
| 2003 N PORTLAND BLVI | 5/11/1943 | 268763 | No | L. M. Severson | Trailer | 1 |
| 2003 N PORTLAND BLVI | 1/7/1944 | 272368 | No | F. D. Adams | Trailer | 1 |
| 305-337 N PORTLAND B | 5/3/1943 | 268666 | Yes | Andrew C. Miller | Residence | 3 |
| 918 NE PORTLAND BLVI | 1/10/1944 | 272384 | No | O. D. Tenold | Trailer | 1 |
| 3745 NE PORTLAND BLV | 2/29/1944 | 272869 | Yes | Adam Bihn | Outbuildi | 0 |
| 7451 N PORTSMOUTH A | 9/17/1942 | 264674 | No | Fred & Mary Worden | Residence | 0 |
| 7451 N PORTSMOUTH A | 8/6/1947 | 292290 | No | Madge Hall | Trailer | 1 |
| 7608 N PORTSMOUTH A | 2/25/1944 | 272821 | Yes | Realty Finance Co. Inc. | Residence | 4 |
| 8404 N PORTSMOUTH A | 6/28/1948 | 298690 | No | Earl F. & Rose M. O'Connor | Outbuildi | 1 |
| 8806 N PORTSMOUTH A | 4/14/1943 | 268230 | No | Verna Peterson | Trailer | 1 |
| 1183 SE POWELL BLVD | 2/9/1943 | 267441 | Yes | S. E. & Lonie Dumont | Residence | 1 |
| 1223 SE POWELL BLVD | 12/5/1942 | 265795 | Yes | A. J. Krider | Store | 0 |
| 1233 SE POWELL BLVD | 3/30/1943 | 267987 | Yes | A. J. Krider | Store | 0 |
| 1600 SE POWELL BLVD | 7/11/1945 | 278153 | No | G. E. Downs | Trailer | 1 |
| 1705 SE POWELL BLVD | 1/23/1945 | 276159 | No | Thelma Wilson | Trailer | 1 |

| | | | | | | |
|-----------------------|------------|--------|-----|-------------------------------|-----------|---|
| 1942 SE POWELL BLVD | 7/12/1944 | 274398 | Yes | Ignazio Piazza | Store | 0 |
| 2117 SE POWELL BLVD | 6/22/1944 | 274199 | Yes | Arthur W. & Myrtle L. Porter | Store | 0 |
| 2129 SE POWELL BLVD | 6/26/1944 | 274235 | No | Louise & Ingo Thompson | Store | 0 |
| 2441 SE POWELL BLVD | 10/13/1942 | 265136 | No | D. F. & Pauline E. Slack | Garage | 0 |
| 2525 SE POWELL BLVD | 7/10/1944 | 274373 | No | Joe O. Mayfield | Trailer | 1 |
| 2535 SE POWELL BLVD | 12/2/1946 | 288082 | No | Dennis E. Irish | Trailer | 1 |
| 2620 SE POWELL BLVD | 5/27/1943 | 271045 | Yes | Cora V. Faust | Store | 2 |
| 2644 SE POWELL BLVD | 5/27/1943 | 270349 | Yes | Cora V. Faust | Residence | 7 |
| 2875 SE POWELL BLVD | 3/16/1943 | 267819 | Yes | Thiriser Kollross | Garage | 0 |
| 3032 SE POWELL BLVD | 3/15/1943 | 267808 | Yes | H. G. & Frances K. Robben | Residence | 2 |
| 3615 SE POWELL BLVD | 3/9/1943 | 267731 | No | Lawrence Fugere | Trailer | 1 |
| 3615 SE POWELL BLVD | 11/30/1943 | 271784 | No | Lawrence Fugere | Trailer | 1 |
| 3615 SE POWELL BLVD | 11/30/1943 | 271785 | No | Lawrence Fugere | Trailer | 1 |
| 3615 SE POWELL BLVD | 4/14/1944 | 273404 | No | Lawrence Fugere | Trailer | 1 |
| 3615 SE POWELL BLVD | 4/14/1944 | 273405 | No | Lawrence Fugere | Trailer | 1 |
| 3615 SE POWELL BLVD | 5/29/1944 | 273927 | No | Lawrence Fugere | Trailer | 1 |
| 3911 SE POWELL BLVD | 11/24/1942 | 265660 | No | Fred Lettau | Trailer | 1 |
| 4904 SE POWELL BLVD | 3/6/1944 | 272914 | Yes | United States National Bank o | Store | 0 |
| 4922 SE POWELL BLVD | 6/24/1943 | 269321 | No | Frank Incentro | Trailer | 1 |
| 5015-15B SE POWELL BL | 11/2/1942 | 265407 | Yes | A. W. Bryant | Store | 6 |
| 5015B SE POWELL BLVD | 11/2/1942 | 265408 | No | A. W. Bryant | Store | 6 |
| 5120 SE POWELL BLVD | 8/30/1943 | 270548 | No | D. D. Burns | Trailer | 1 |
| 5120 SE POWELL BLVD | 8/30/1943 | 270549 | No | D. D. Burns | Trailer | 1 |
| 5120 SE POWELL BLVD | 4/18/1944 | 273453 | No | Lawrence Hensley | Trailer | 1 |
| 5120 SE POWELL BLVD | 4/18/1944 | 273454 | No | Lawrence Hensley | Trailer | 1 |
| 5120 SE POWELL BLVD | 6/5/1944 | 274001 | Yes | Goldie M. & O. Laurgaard | Store | 0 |
| 5231 SE POWELL BLVD | 12/16/1942 | 266096 | No | Earl H. Miller | Trailer | 1 |
| 5231 SE POWELL BLVD | 12/16/1942 | 266097 | No | Earl H. Miller | Trailer | 1 |
| 5231 SE POWELL BLVD | 5/19/1943 | 268880 | No | Earl H. Miller | Trailer | 1 |
| 5829 SE POWELL BLVD | 5/16/1944 | 273784 | Yes | Pac. Abstract Co. | Store | 0 |
| 6032 SE POWELL BLVD | 11/8/1949 | 308991 | No | Mary Watkinds | Trailer | 1 |
| 6136 SE POWELL BLVD | 10/25/1943 | 271242 | No | George F. Spencer | Trailer | 1 |
| 6136 SE POWELL BLVD | 12/28/1944 | 275964 | No | George F. Spencer | Trailer | 1 |
| 6136 SE POWELL BLVD | 1/25/1945 | 276179 | No | George F. Spencer | Trailer | 1 |
| 6136 SE POWELL BLVD | 1/25/1945 | 276180 | No | George F. Spencer | Trailer | 1 |
| 6220 SE POWELL BLVD | 9/24/1943 | 270888 | No | Charles Isaacs | Trailer | 1 |
| 6938 SE POWELL BLVD | 2/16/1945 | 276393 | No | J. B. & Rose Lilly | Store | 0 |
| 7036 SE POWELL BLVD | 4/13/1948 | 297067 | No | Thorual Christensen | Trailer | 1 |
| 7530 SE POWELL BLVD | 3/7/1944 | 272920 | No | Gust Carlson | Trailer | 1 |
| 7530 SE POWELL BLVD | 11/1/1944 | 275491 | No | Gust Carlson | Trailer | 1 |
| 7530 SE POWELL BLVD | 11/8/1946 | 287782 | No | Gus Carlson | Trailer | 1 |
| 7530 SE POWELL BLVD | 9/9/1948 | 300311 | No | Herbert L. Bell | Trailer | 1 |
| 1551 N PRESCOTT ST | 9/6/1945 | 278897 | No | Mabel Olson | Trailer | 1 |
| 1559 N PRESCOTT ST | 3/27/1944 | 273159 | Yes | Edward J. & Emma M. Stonekir | Residence | 1 |
| 1936 N PRESCOTT ST | 7/22/1943 | 269773 | Yes | W. D. & Beulah Silvy | Outbuildi | 0 |
| 1936 N PRESCOTT ST | 10/7/1943 | 271063 | No | W. D. & Beulah Silvy | Trailer | 1 |
| 853 NE PRESCOTT ST | 12/5/1942 | 265796 | Yes | H. J. & Edna B. Weigel | Store | 0 |

| | | | | | | |
|---------------------|------------|--------|-----|--|-----------|---|
| 1463 NE PRESCOTT ST | 2/19/1943 | 267524 | Yes | Laurence G. & Etta Munro Mag | Residence | 5 |
| 5100 NE PRESCOTT ST | 4/6/1949 | 303989 | Yes | C. R. & Josie E. Lewis | Outbuildi | 0 |
| 6618 NE PRESCOTT ST | 9/23/1942 | 264817 | No | Nora Parkin | Garage | 0 |
| 5815 N PRINCETON ST | 11/18/1943 | 271635 | No | A. E. White | Trailer | 1 |
| 6426 N PRINCETON ST | 11/20/1942 | 265619 | Yes | F. E. & Lillian Barker | Residence | 1 |
| 1325 NW RALEIGH ST | 8/8/1945 | 278520 | Yes | Spokane, Portland, and Seattle Railway | | 0 |
| 1325 NW RALEIGH ST | 8/8/1945 | 278521 | Yes | Spokane, Portland, and Seattle Railway | | 0 |
| 1325 NW RALEIGH ST | 8/8/1945 | 278522 | Yes | Spokane, Portland, and Seattle Railway | | 0 |
| 1325 NW RALEIGH ST | 8/8/1945 | 278523 | Yes | Spokane, Portland, and Seattle Railway | | 0 |
| 1325 NW RALEIGH ST | 8/8/1945 | 278524 | Yes | Spokane, Portland, and Seattle Railway | | 0 |
| 1325 NW RALEIGH ST | 8/8/1945 | 278525 | Yes | Spokane, Portland, and Seattle Railway | | 0 |
| 2342 NW RALEIGH ST | 11/26/1947 | 294503 | Yes | Joseph J. & Marjarie J. Sharp | Outbuildi | 0 |
| 5522 SE RAMONA ST | 5/7/1948 | 297639 | Yes | Francis E. & Mae C. Shaffer | Residence | 1 |
| 6210 SE RAMONA ST | 2/1/1944 | 272602 | No | W. Cochell | Trailer | 1 |
| 6525 SE RAMONA ST | 7/28/1943 | 269841 | No | Mrs. George Franklin | Trailer | 1 |
| 6842 SE RAMONA ST | 1/3/1944 | 272308 | Yes | Richard E. & Catherine M. Hen | Outbuildi | 0 |
| 8037 SE RAMONA ST | 5/15/1943 | 268829 | Yes | John K. & Esther J. Schiffler | Garage | 0 |
| 9522 SE RAMONA ST | 6/20/1949 | 305770 | No | Anna Sinfield | Trailer | 1 |
| 5301 SE RAYMOND ST | 1/13/1944 | 272421 | Yes | James P. & Opal Keeney | Outbuildi | 1 |
| 5605 SE RAYMOND ST | 12/18/1942 | 266171 | No | Robert C. & Esther Hiller | Outbuildi | 0 |
| 6910 SE RAYMOND ST | 7/22/1948 | 299242 | Yes | William Frederick & Guie C. Co | Residence | 1 |
| 7201 SE RAYMOND ST | 7/31/1942 | 263455 | No | Irving J. & Gerturde C. Bachman | | 0 |
| 4127 SE REEDWAY ST | 9/19/1944 | 275080 | No | Mel H. Kenealy | Trailer | 1 |
| 5029 SE REEDWAY ST | 1/4/1949 | 302431 | Yes | John W. & Lillian E. Schmidt | Garage | 0 |
| 5417 SE REEDWAY ST | 12/15/1949 | 309774 | Yes | Doucette | Garage | 0 |
| 6136 SE REEDWAY ST | 2/6/1945 | 276307 | No | W. S. Gilmore | Trailer | 1 |
| 6742 SE REEDWAY ST | 7/29/1948 | 299412 | Yes | Theodore R. & Florence E. Huf | Garage | 0 |
| 7812 SE REEDWAY ST | 5/6/1943 | 268712 | No | Mrs. F. Pender | Trailer | 1 |
| 8055 SE REEDWAY ST | 12/21/1942 | 266205 | No | M. H. Huxley | Trailer | 1 |
| 9409 SE REEDWAY ST | 1/5/1943 | 266353 | No | J. P. Darcy | Trailer | 1 |
| 2924 NE REGENTS DR | 11/30/1942 | 265725 | No | S. K. Gabriel | Residence | 1 |
| 1414 N REVERE ST | 9/14/1942 | 264638 | No | Grant E. & Mildred Green | Trailer | 1 |
| 7927 SE RHINE ST | 12/30/1944 | 275983 | Yes | J. J. & Katherine Kohn | Outbuildi | 1 |
| 1121-23 SE RHONE ST | 9/13/1943 | 270713 | No | Alvin & Helen Ayers | Residence | 2 |
| 1501 SE RHONE ST | 8/7/1942 | 263593 | Yes | Pauline F. & Henry A. Donkers | Store | 0 |
| 6135 SE RHONE ST | 11/20/1946 | 287957 | No | Lillian Allnut | Trailer | 1 |
| 8027 SE RHONE ST | 6/17/1943 | 269240 | Yes | Burton G. & Della Mae Moore | Garage | 0 |
| 6935 N RICHMOND AVE | 6/9/1944 | 274053 | No | George McKeig | Trailer | 1 |
| 7222 N RICHMOND AVE | 7/18/1949 | 306439 | No | Lillian Willard | Trailer | 1 |
| 7230 N RICHMOND AVE | 7/18/1949 | 306438 | No | Lillian Willard | Trailer | 1 |
| 7230 N RICHMOND AVE | 7/18/1949 | 306440 | No | Lillian Willard | Trailer | 1 |
| 8005 N RICHMOND AVE | 10/11/1943 | 271092 | No | Ben R. Butt | Trailer | 1 |
| 8005 N RICHMOND AVE | 10/11/1943 | 271093 | No | Ben R. Butt | Trailer | 1 |
| 2023 NE RODNEY AVE | 8/3/1943 | 269982 | Yes | Morgan & Louis Jones | Residence | 1 |
| 2109 N RODNEY AVE | 6/17/1943 | 269241 | Yes | A. G. & Dorothy Garrett | Residence | 1 |
| 2736 N RODNEY AVE | 2/27/1945 | 276518 | No | Arthur A. Cox | Trailer | 1 |
| 3127 N RODNEY AVE | 11/24/1942 | 265650 | No | A. B. & Mary E. Snider | Residence | 2 |

| | | | | | | |
|-----------------------|------------|--------|-----|---|-----------|---|
| 3936 N RODNEY AVE | 6/29/1943 | 269471 | No | Alfred Grant | Trailer | 1 |
| 4044 N RODNEY AVE | 4/20/1943 | 268333 | No | Mrs. N. P. Hunter | Trailer | 1 |
| 2327 NW ROOSEVELT S | 5/13/1943 | 268780 | Yes | Lloyd F. & Elva C. Spikes | Residence | 1 |
| 1237 NE ROSELAWN ST | 1/11/1950 | 310142 | No | Emma White | Residence | 2 |
| 2793 SW ROSWELL ST | 11/13/1942 | 265521 | Yes | B. C. & Bess P. Taylor | Residence | 1 |
| 1521 N ROSS AVE | 4/8/1943 | 268174 | No | William Ireland | Trailer | 1 |
| 1521 N ROSS AVE | 4/8/1943 | 268175 | No | William Ireland | Trailer | 1 |
| 1521 N ROSS AVE | 3/9/1945 | 276630 | No | C. C. Graven | Trailer | 1 |
| 1521 N ROSS AVE | 3/9/1945 | 276631 | No | C. C. Graven | Trailer | 1 |
| 530 NE ROYAL CT | 2/19/1943 | 267526 | Yes | Charles B. & Dainey V. Shropst | Residence | 0 |
| 3908 SE RURAL ST | 12/11/1942 | 265931 | No | Elsie Stark | Trailer | 1 |
| 4214 SE RURAL ST | 1/16/1948 | 295277 | No | Ralph R. Wright | Trailer | 1 |
| 736 N RUSSELL ST | 11/19/1948 | 301731 | No | Hattie L. Britten | Trailer | 1 |
| 10-14-16 N RUSSELL ST | 8/3/1942 | 263498 | Yes | C. H. Lewis and Portland Trust and Saving | | 0 |
| 609 NE RUSSELL ST | 1/19/1943 | 266816 | No | R. C. Oeder | Trailer | 1 |
| 201-7 NE RUSSELL ST | 6/12/1945 | 277764 | Yes | Theodore T. & Anna M. Mentz | Store | 1 |
| 321-27 NE RUSSELL ST | 1/28/1943 | 267036 | Yes | J. S. Birrell & Mary C. Wilson | Store | 0 |
| 2416 N RUSSET ST | 8/17/1942 | 263927 | No | Charles & Margerie Woods | Outbuildi | 0 |
| 2903 N RUSSET ST | 10/9/1942 | 265117 | No | Dennis P. & Nellie C. Jones | Trailer | 1 |
| 3271 N RUSSET ST | 9/28/1942 | 264874 | Yes | George J. Hufford | Trailer | 1 |
| 2889 SW RUTLAND TER | 10/6/1942 | 265025 | No | Albert & Helen Schneider | Residence | 1 |
| 615 NE SACRAMENTO S | 12/22/1948 | 302247 | No | Lillie Mae Banks | Trailer | 1 |
| 2007 SE SALMON ST | 1/14/1948 | 295239 | Yes | Charles & Lefa Iverson | Residence | 2 |
| 2021 SE SALMON ST | 4/15/1948 | 297137 | Yes | Harry B. & Blanche Gill | Residence | 2 |
| 2236 SE SALMON ST | 12/29/1942 | 266312 | No | Edna Dickinson | Residence | 1 |
| 3014 SE SALMON ST | 7/11/1947 | 291816 | Yes | Amos O. & Gladys D. Weeks | Residence | 3 |
| 3753 SE SALMON ST | 3/8/1944 | 272941 | Yes | Dorothy Jacobs | Residence | 3 |
| 3905 SE SALMON ST | 7/9/1948 | 298917 | Yes | Garfield & Bernice Erickson | Residence | 1 |
| 4100 SE SALMON ST | 10/10/1949 | 308446 | Yes | Betty Adams | Garage | 0 |
| 120 SW SALMON ST | 12/22/1943 | 272151 | No | Gilbert Brothers, Inc. | Commerci | 0 |
| 1904 SW SALMON ST | 4/5/1949 | 303941 | No | Dora Holt Brown | Residence | 1 |
| 2130 NE SANDY BLVD | 8/11/1942 | 263706 | No | Herman & Else Loewenberg | Store | 0 |
| 2132-34 NE SANDY BLV | 9/25/1942 | 264846 | Yes | Herman & Else Loewenberg | Store | 0 |
| 2250 NE SANDY BLVD | 2/8/1943 | 267431 | Yes | John & Bertha C. Buxman | Store | 0 |
| 2258 NE SANDY BLVD | 12/5/1942 | 265791 | Yes | John & Bertha C. Buxman | Store | 0 |
| 2823 NE SANDY BLVD | 2/9/1943 | 267438 | Yes | A. K. & Anna K. Nelson | Store | 0 |
| 2845 NE SANDY BLVD | 1/11/1943 | 266394 | Yes | William J. & Ann J. Haire | Store | 0 |
| 2849 NE SANDY BLVD | 1/11/1943 | 266393 | Yes | William J. & Ann J. Haire | Store | 0 |
| 3826 NE SANDY BLVD | 8/9/1943 | 270035 | Yes | C. C. & Lily M. Howard | Store | 0 |
| 5011 NE SANDY BLVD | 1/20/1944 | 272478 | Yes | Dean Vincent, Jr. | Store | 1 |
| 5011-15 NE SANDY BLV | 11/23/1942 | 265638 | No | Dean Vincent, Jr. | Store | 2 |
| 5023 NE SANDY BLVD | 10/13/1942 | 265177 | No | Lena O'Deall | Store | 0 |
| 5107 NE SANDY BLVD | 7/6/1943 | 269547 | Yes | Charles M. & Lillian M. Bartlett | Store | 0 |
| 5115 NE SANDY BLVD | 7/6/1943 | 269548 | No | Charles M. & Lillian M. Bartlett | Store | 0 |
| 5149 NE SANDY BLVD | 1/21/1943 | 266910 | Yes | Virgil Crum | Store | 1 |
| 5215 NE SANDY BLVD | 1/21/1943 | 266911 | Yes | Virgil Crum | Store | 1 |
| 5216 NE SANDY BLVD | 11/4/1942 | 265429 | Yes | Medofsky & Meadows | Store | 0 |

| | | | | | | |
|------------------------|------------|--------|-----|---|-------------|----|
| 5222 NE SANDY BLVD | 10/19/1942 | 265240 | No | Medofsky & Meadows | Store | 0 |
| 5224 NE SANDY BLVD | 10/1/1942 | 264928 | No | Medofsky & Meadows | Store | 0 |
| 5802 NE SANDY BLVD | 12/7/1942 | 265804 | Yes | J. R. Haight | Store | 0 |
| 6045 NE SANDY BLVD | 6/18/1943 | 269253 | Yes | W. E. & Gladys M. Melior | Residence | 4 |
| 6263 NE SANDY BLVD | 10/17/1942 | 265238 | No | L. H. Peterson | Trailer | 1 |
| 6317 NE SANDY BLVD | 9/9/1942 | 264576 | Yes | Dave & Hulda Steinfeld | Store | 0 |
| 6707 NE SANDY BLVD | 11/2/1942 | 265413 | Yes | L. K. Schwartz | Store | 0 |
| 6707 NE SANDY BLVD | 11/23/1942 | 265635 | No | L. K. Schwartz | | 0 |
| 6735 NE SANDY BLVD | 12/20/1943 | 272135 | Yes | Mary A. Powell | Commercial | 0 |
| 6735 NE SANDY BLVD | 4/5/1944 | 273311 | Yes | Mary A. Powell | Outbuilding | 0 |
| 6935A NE SANDY BLVD | 11/21/1942 | 265622 | Yes | L. K. Schwartz | Store | 0 |
| 7251 NE SANDY BLVD | 9/15/1948 | 300448 | No | Harley Lane | Trailer | 1 |
| 7325 NE SANDY BLVD | 11/24/1942 | 265649 | No | Ward C. & Ruth Carter Smith | Residence | 0 |
| 7325 NE SANDY BLVD | 1/2/1943 | 266346 | Yes | Ward C. & Ruth Carter Smith | Store | 1 |
| 7644 1/2 NE SANDY BLVD | 8/27/1942 | 264146 | No | Trinity Realty Co. | Garage | 0 |
| 8147-51 NE SANDY BLVD | 2/18/1943 | 267518 | Yes | Graham & Jacqueline Killam | Store | 1 |
| 608 NE SAN RAFAEL ST | 9/16/1948 | 300490 | Yes | Myrtle A. Wood | Garage | 0 |
| 2724 NE SARATOGA ST | 4/9/1943 | 268183 | Yes | Fred & Margaret Mattox | Outbuilding | 0 |
| 1734 NW SAVIER ST | 12/23/1942 | 266266 | No | Michael Wright | Trailer | 1 |
| 1734 NW SAVIER ST | 12/23/1942 | 266267 | No | Michael Wright | Trailer | 1 |
| 1839 NW SAVIER ST | 6/5/1943 | 269087 | No | Harold Taylor | Trailer | 1 |
| 2201 NW SAVIER ST | 1/14/1944 | 272438 | No | Ida May McKinney | Trailer | 1 |
| 2624 NW SAVIER ST | 4/15/1944 | 273422 | No | C. L. Calhoon | Trailer | 1 |
| 2624 NW SAVIER ST | 5/25/1946 | 284460 | Yes | Paul D. & Ethel Weigand | Residence | 5 |
| 1830 SE SCHILLER ST | 3/29/1944 | 273192 | Yes | Southern Pacific Company, a Kentucky Co | | 0 |
| 1832 SE SCHILLER ST | 3/29/1944 | 273201 | Yes | Southern Pacific Company, a K | Dorm | 0 |
| 1834 SE SCHILLER ST | 3/29/1944 | 273203 | Yes | Southern Pacific Company, a K | Dorm | 0 |
| 1836 SE SCHILLER ST | 3/29/1944 | 273202 | Yes | Southern Pacific Company, a K | Dorm | 0 |
| 1838 SE SCHILLER ST | 3/29/1944 | 273200 | Yes | Southern Pacific Company, a K | Dorm | 0 |
| 1840 SE SCHILLER ST | 3/29/1944 | 273199 | Yes | Southern Pacific Company, a K | Dorm | 0 |
| 1842 SE SCHILLER ST | 3/29/1944 | 273198 | Yes | Southern Pacific Company, a K | Dorm | 0 |
| 1844 SE SCHILLER ST | 3/29/1944 | 273197 | Yes | Southern Pacific Company, a K | Dorm | 0 |
| 1846 SE SCHILLER ST | 3/29/1944 | 273196 | Yes | Southern Pacific Company, a K | Dorm | 0 |
| 1848 SE SCHILLER ST | 3/29/1944 | 273195 | Yes | Southern Pacific Company, a K | Dorm | 0 |
| 1850 SE SCHILLER ST | 3/29/1944 | 273194 | Yes | Southern Pacific Company, a K | Dorm | 0 |
| 1852 SE SCHILLER ST | 3/29/1944 | 273193 | Yes | Southern Pacific Company, a K | Dorm | 0 |
| 1854 SE SCHILLER ST | 3/29/1944 | 273191 | Yes | Southern Pacific Company, a Kentucky Co | | 0 |
| 8405 SE SCHILLER ST | 7/11/1945 | 278150 | No | Roy & Elvie Batsch | Trailer | 1 |
| 2438 N SCHOFIELD ST | 4/29/1943 | 268620 | No | Mrs. George W. Baker | Trailer | 1 |
| 622 NE SCHUYLER ST | 8/30/1943 | 270544 | No | Thelma Gean Hampton | Trailer | 1 |
| 702 NE SCHUYLER ST | 4/6/1945 | 276917 | No | C. W. Christiansen | | 0 |
| 1503 NE SCHUYLER ST | 6/11/1943 | 269157 | Yes | E. E. & Bertha McMurry | Residence | 12 |
| 1503 NE SCHUYLER ST | 6/28/1943 | 269371 | No | E. E. & Bertha McMurry | Residence | 1 |
| 1926 NE SCHUYLER ST | 11/17/1942 | 265562 | Yes | R. B. & Margaret Wanless | Residence | 2 |
| 2151 NE SCHUYLER ST | 10/4/1948 | 300864 | Yes | Claude F. & Edith Deck | Residence | 4 |
| 2170 NE SCHUYLER ST | 9/20/1943 | 270820 | No | Mrs. J. G. Brock | Trailer | 1 |
| 2170 NE SCHUYLER ST | 9/20/1943 | 270821 | No | Mrs. J. G. Brock | Trailer | 1 |

| | | | | | | |
|-----------------------|------------|--------|-----|--------------------------------|-----------|---|
| 2333 NE SCHUYLER ST | 6/24/1943 | 269322 | Yes | Edith & Edward T. Halton | Residence | 1 |
| 2333 NE SCHUYLER ST | 4/14/1949 | 304167 | Yes | Gibson & Carolyn F. Bowles | Residence | 0 |
| 6205 SE SCOTT DR | 10/26/1942 | 265330 | No | Gertrude Frances & N. V. Stern | Residence | 0 |
| 1126 SE SELLWOOD BLV | 10/30/1942 | 265396 | Yes | William J. & Agnes Cooper | Residence | 1 |
| 7416 N SENECA ST | 1/8/1945 | 276031 | No | A. N. Veatch | Trailer | 1 |
| 9514 N SENECA ST | 8/13/1943 | 270099 | Yes | Theodore Crogg | Shack | 0 |
| 9514 N SENECA ST | 10/11/1944 | 275304 | No | Mrs. Theodore Crogg | Trailer | 1 |
| 1210 N SHAVER ST | 10/23/1942 | 265320 | No | R. S. & Jean Goff | Residence | 1 |
| 311 NE SHAVER ST | 9/24/1942 | 264827 | No | Elmer W. & Evangeline Moke | Residence | 1 |
| 1337 NE SHAVER ST | 11/7/1949 | 309052 | No | Frances J. Mullan | Trailer | 1 |
| 8815 NW SHEPHERD ST | 1/25/1950 | 310281 | No | Lyle J. & Marjorie C. Westbroo | Trailer | 1 |
| 306 SW SHERIDAN ST | 11/6/1943 | 271528 | Yes | H. L. & Pauline L. Osborn | Residence | 1 |
| 2909 SE SHERMAN ST | 3/23/1943 | 267882 | No | Mrs. Fred Pentekoek | Trailer | 1 |
| 3921 SE SHERMAN ST | 11/9/1942 | 265490 | No | Mrs. Roy Silvey | Trailer | 1 |
| 540 SW SHERMAN ST | 10/4/1943 | 271020 | Yes | Walter J. & Beatrice H. Kroder | Commerci | 1 |
| 612 SW SHERMAN ST | 10/18/1942 | 271157 | No | Lester C. & Martha A. Vanetta | Residence | 1 |
| 640 SW SHERMAN ST | 5/12/1948 | 297731 | Yes | Abraham Sarkisan | Outbuildi | 0 |
| 1021 SE SHERRETT ST | 1/15/1943 | 266605 | Yes | W. J. & Rosa B. Barclay | Outbuildi | 0 |
| 1334 SE SHERRETT ST | 12/3/1942 | 265796 | No | Ernest C. & Clara M. Hall | Residence | 1 |
| 565 N SIMPSON ST | 12/16/1947 | 294827 | Yes | J. E. Gordon | Residence | 2 |
| 4124 NE SIMPSON ST | 3/6/1944 | 272913 | Yes | C. O. & Marie F. Tharp | Garage | 0 |
| 7737 NE SISKIYOU ST | 10/26/1942 | 265347 | No | Minnie M. Campbell | Outbuildi | 1 |
| 1315 N SKIDMORE ST | 1/7/1943 | 266369 | No | Clifford Schaffner | Trailer | 1 |
| 1315 N SKIDMORE ST | 3/10/1943 | 267760 | No | Clifford Schaffner | Trailer | 1 |
| 1315 N SKIDMORE ST | 6/5/1944 | 273984 | No | Gertrude Morris | Trailer | 1 |
| 1315 N SKIDMORE ST | 6/5/1944 | 273985 | No | Gertrude Morris | Trailer | 1 |
| 1315 N SKIDMORE ST | 8/27/1947 | 292715 | No | G. N. Matson | Trailer | 1 |
| 1315 N SKIDMORE ST | 8/27/1947 | 292716 | No | Mrs. G. N. Matson | Trailer | 1 |
| 1316 N SKIDMORE ST | 6/7/1943 | 269094 | No | Joseph J. Furrer | Trailer | 1 |
| SKYLINE BLVD NW 1/4 I | 9/9/1946 | 286674 | Yes | Harvey Claude Winkler | Outbuildi | 1 |
| 7530 NW SKYLINE BLVD | 9/30/1946 | 287104 | Yes | Roy F. & Sarah A. Mashke | Outbuildi | 1 |
| SKYLINE BLVD NW BY G | 10/24/1942 | 265652 | No | Frank Maschke | | 0 |
| 215 SW SLAVIN RD | 2/20/1948 | 295983 | Yes | Dorothy M. Johnston | Outbuildi | 0 |
| 6949 N SMITH ST | 10/21/1942 | 265289 | No | L. E. Wilkes | Trailer | 1 |
| 8018 N SMITH ST | 7/17/1942 | 263208 | Yes | E. W. Mock | Garage | 0 |
| 8035 N SMITH ST | 6/26/1943 | 269357 | No | E. L. Barton | Trailer | 1 |
| 8237 N SMITH ST | 6/18/1943 | 269251 | No | Florence Downing | Trailer | 1 |
| 8237 N SMITH ST | 6/25/1943 | 229346 | No | Florence Downing | Trailer | 1 |
| 8237 N SMITH ST | 8/2/1943 | 269975 | No | Florence Downing | Trailer | 1 |
| 8237 N SMITH ST | 2/19/1945 | 276434 | No | Florence Downing | Trailer | 1 |
| 8237 N SMITH ST | 2/26/1945 | 276498 | No | Florence Downing | Trailer | 1 |
| 8237 N SMITH ST | 3/2/1949 | 303171 | No | Florence Downing | Trailer | 1 |
| 9515 N SMITH ST | 8/1/1946 | 285876 | Yes | Earl K. & Beth L. Treber | | 0 |
| 1103 SE SPOKANE ST | 1/4/1948 | 295171 | Yes | Minnie V. Hall | Residence | 1 |
| 1202 SE SPOKANE ST | 12/16/1942 | 266095 | No | Mrs. N. S. Jones | Trailer | 1 |
| 1202 SE SPOKANE ST | 2/15/1943 | 267479 | Yes | Howard S. & Katharine Jones | Residence | 9 |
| 1202 SE SPOKANE ST | 3/2/1943 | 267645 | No | Howard S. & Katharine Jones | Trailer | 1 |

| | | | | | | |
|----------------------|------------|--------|-----|-------------------------------|-----------|---|
| 1202 SE SPOKANE ST | 9/10/1943 | 270694 | No | Howard S. & Katharine Jones | Trailer | 1 |
| 1202 SE SPOKANE ST | 5/23/1944 | 273860 | No | Howard S. & Katharine Jones | Trailer | 1 |
| 8790 NW SPRINGVILLE | 8/11/1942 | 263712 | No | Wilbur E. & Hazel R. Morris | Residence | 1 |
| 2611 NW ST HELENS RD | 10/7/1942 | 265055 | No | Henry & Anna J. Schroeder | Trailer | 1 |
| 2611 NW ST HELENS RD | 12/14/1942 | 266010 | No | Henry & Anna J. Schroeder | Residence | 0 |
| 2611 NW ST HELENS RD | 3/4/1943 | 267661 | No | Henry & Anna J. Schroeder | Trailer | 1 |
| 2665 NW ST HELENS RD | 1/6/1943 | 266361 | No | Mrs. M. L. King | Trailer | 1 |
| 2815 NW ST HELENS RD | 6/6/1947 | 291215 | No | D. J. Butler | Garage | 0 |
| 2948 NW ST HELENS RD | 6/24/1943 | 269311 | No | Herbert J. Reimann | Trailer | 1 |
| 2948 NW ST HELENS RD | 6/24/1943 | 269312 | No | Herbert J. Reimann | Trailer | 1 |
| 3453 NW ST HELENS RD | 12/21/1942 | 266204 | No | Mrs. Kenneth Heater | Trailer | 1 |
| 5165 NW ST HELENS RD | 12/11/1942 | 265933 | No | Julia & Edward East | Trailer | 1 |
| 5165 NW ST HELENS RD | 2/2/1943 | 267235 | No | Julia & Edward East | Trailer | 1 |
| 5165 NW ST HELENS RD | 10/27/1943 | 271383 | Yes | Julia & Edward East | Outbuildi | 0 |
| 5165 NW ST HELENS RD | 5/12/1944 | 273749 | No | Julia & Edward East | Trailer | 1 |
| 5165 NW ST HELENS RD | 9/9/1944 | 274998 | No | M. W. Stanton | Trailer | 1 |
| 5165 NW ST HELENS RD | 9/9/1944 | 274999 | No | M. W. Stanton | Trailer | 1 |
| 5165 NW ST HELENS RD | 3/23/1948 | 296629 | Yes | Nick John & Neva Bell McKinn | Trailer | 1 |
| 5165 NW ST HELENS RD | 3/31/1948 | 269763 | No | Nick John & Neva Bell McKinn | Outbuildi | 1 |
| 5545 NW ST HELENS RD | 10/13/1942 | 265133 | No | Emma C. & F. H. Miller | Store | 0 |
| 5126 NW ST HELENS RD | 3/23/1948 | 296763 | Yes | | | 0 |
| 7536 N ST JOHNS AVE | 8/27/1943 | 270515 | No | Russell Johnson | Trailer | 1 |
| 8539 N ST LOUIS AVE | 6/14/1943 | 269186 | No | Ben Eby | Trailer | 1 |
| 8539 N ST LOUIS AVE | 6/14/1943 | 269187 | No | Ben Eby | Trailer | 1 |
| 9037 N ST LOUIS AVE | 5/16/1945 | 277396 | Yes | A. E. & Elizabeth M. Kerr | Garage | 0 |
| 64 NE STAFFORD ST | 9/15/1947 | 293090 | No | Robert Anderskow | Trailer | 1 |
| 633 NE STAFFORD ST | 5/12/1943 | 268770 | Yes | Herman & Mabel Raatz | Garage | 0 |
| 905 NE STAFFORD ST | 2/23/1943 | 267554 | No | Pearl Moore | Trailer | 1 |
| 729 N STANTON ST | 9/21/1943 | 270827 | Yes | Andrew & Lydia Lenz | Residence | 1 |
| 735 N STANTON ST | 9/10/1943 | 270701 | No | Otis Huston | Trailer | 1 |
| 921 N STANTON ST | 9/7/1943 | 270641 | Yes | B. W. & Dolores Court | Residence | 1 |
| 1325 SE STARK ST | 10/23/1942 | 265325 | No | Margaret Fulop | Store | 0 |
| 1712 SE STARK ST | 8/16/1948 | 299764 | Yes | Howard L. & Luril N. Billings | Residence | 1 |
| 2001 SE STARK ST | 2/9/1943 | 267434 | No | Mrs. F. R. Burtch | Trailer | 1 |
| 2001 SE STARK ST | 10/5/1943 | 271037 | No | J. O. Coffield | Trailer | 1 |
| 2001 SE STARK ST | 10/5/1943 | 271038 | No | J. O. Coffield | Trailer | 1 |
| 2001 SE STARK ST | 2/17/1944 | 272742 | No | J. O. Coffield | Trailer | 1 |
| 2722 SE STARK ST | 4/24/1945 | 277113 | Yes | Idamay Lyon | Residence | 4 |
| 2825-29 SE STARK ST | 8/31/1942 | 264194 | Yes | Superbilt Manufacturing Co. | Store | 0 |
| 3416 SE STARK ST | 8/4/1942 | 263520 | No | Dr. Frans P. & Rina Fransen | Residence | 1 |
| 3416 SE STARK ST | 10/22/1942 | 265293 | No | Dr. Frans P. & Rina Fransen | Residence | 5 |
| 3904 SE STARK ST | 2/26/1943 | 267608 | Yes | Joseph & Rose Teresi | Store | 0 |
| 5906 SE STARK ST | 9/23/1943 | 270880 | No | Mrs. Charles Wilson | Trailer | 1 |
| 6018 SE STARK ST | 11/14/1942 | 265539 | Yes | Delmer & Evelyn Dietzman | Store | 1 |
| 8910 SE STARK ST | 5/21/1943 | 268934 | Yes | Katherine W. Lauthers | Store | 1 |
| 809 SW STARK ST | 12/7/1948 | 302014 | Yes | Muirhead & Murhard Inv. | Hotel | 6 |
| 5530 SE STEELE ST | 2/10/1943 | 267456 | Yes | S. C. & Lois Keeling | Garage | 1 |

| | | | | | | |
|---------------------|------------|--------|-----|-------------------------------|-----------|----|
| 7125 SE STEELE ST | 2/28/1944 | 272842 | No | W. C. Allen | Trailer | 1 |
| 7132 SE STEELE ST | 2/2/1943 | 267240 | Yes | Jack Thorsley | Garage | 0 |
| 7909 SE STEELE ST | 5/7/1945 | 277274 | No | Thomas P. Monroe | Trailer | 1 |
| 8929 SE STEELE ST | 3/18/1943 | 267843 | No | Harry T. Williams | Trailer | 1 |
| 2827 SE STEPHENS ST | 8/29/1949 | 307486 | Yes | Wilford & Rose Hardy | Residence | 1 |
| 7421 N STOCKTON AVE | 7/5/1946 | 285314 | No | W. F. & Anne Burri | Trailer | 1 |
| 7444 N STOCKTON AVE | 3/29/1944 | 273212 | Yes | Betty K. & Richard K. Hoyt | Garage | 0 |
| 5508 N STRONG ST | 11/4/1942 | 265442 | No | Philip F. & Jessie B. Maus | Residence | 15 |
| 5508 N STRONG ST | 11/29/1949 | 309436 | No | Thomoas Tucker & Theoria S. S | Residence | 2 |
| 918 N SUMNER ST | 4/14/1943 | 268227 | No | W. H. & Katie Blocher | Trailer | 1 |
| 918 N SUMNER ST | 4/14/1943 | 268228 | No | W. H. & Katie Blocher | Trailer | 1 |
| 918 N SUMNER ST | 7/26/1943 | 269798 | No | W. H. & Katie Blocher | Garage | 0 |
| 918 N SUMNER ST | 7/26/1943 | 269799 | Yes | W. H. & Katie Blocher | Trailer | 1 |
| 918 N SUMNER ST | 11/22/1943 | 271666 | No | W. H. & Katie Blocher | Trailer | 1 |
| 918 N SUMNER ST | 7/17/1944 | 274452 | No | W. H. & Katie Blocher | Trailer | 1 |
| 605 NE SUMNER ST | 3/1/1944 | 272874 | No | Jess A. & Nora Holtzclaw | Garage | 0 |
| 725 NE SUMNER ST | 4/9/1945 | 276949 | No | Mrs. Agnes Hershey | Garage | 0 |
| 4005 NE SUMNER ST | 10/10/1942 | 265121 | No | P. C. Van Skike | Trailer | 1 |
| 8425 N SWENSON ST | 2/23/1944 | 272791 | No | Vivian Bowen | Trailer | 1 |
| 8425 N SWENSON ST | 2/23/1944 | 272792 | No | Vivian Bowen | Trailer | 1 |
| 8808 N SWENSON ST | 8/28/1942 | 264160 | No | Emil G. & Delores Nelson | Garage | 0 |
| 8808 N SWENSON ST | 9/27/1943 | 270922 | Yes | Emil G. & Delores Nelson | Garage | 0 |
| 6811 N SWIFT BLVD | 5/16/1949 | 304994 | No | W. & Mary F. Ream | Trailer | 1 |
| 4742 N SYRACUSE ST | 4/12/1943 | 268212 | No | Genevieve Cashmere | Trailer | 1 |
| 4742 N SYRACUSE ST | 4/12/1943 | 268213 | No | Genevieve Cashmere | Trailer | 1 |
| 4742 N SYRACUSE ST | 6/4/1943 | 269082 | No | Genevieve Cashmere | Trailer | 1 |
| 8008 N SYRACUSE ST | 8/29/1942 | 264175 | No | C. E. & Lillian Lett | Garage | 1 |
| 8023 N SYRACUSE ST | 8/25/1943 | 270484 | No | Mrs. L. H. Lilly | Trailer | 1 |
| 8033 N SYRACUSE ST | 11/9/1942 | 265489 | No | W. T. McGlothin | Trailer | 1 |
| 8304 N SYRACUSE ST | 9/28/1942 | 264870 | No | Mrs. Earl Galloway | Trailer | 1 |
| 9036 N SYRACUSE ST | 4/8/1947 | 290172 | No | Letitia Darnar | Trailer | 1 |
| 9232 N SYRACUSE ST | 6/21/1943 | 269275 | No | James A. Benson | Trailer | 1 |
| 9423 N SYRACUSE ST | 11/17/1942 | 265559 | Yes | H. G. & Maude Thierman | Residence | 1 |
| 9656 N SYRACUSE ST | 8/25/1942 | 264125 | No | George W. & Ethel L. Read | Garage | 0 |
| 536 SE TACOMA ST | 11/24/1942 | 265662 | No | Carl Fornstock | Trailer | 1 |
| 536 SE TACOMA ST | 11/24/1942 | 265663 | No | Carl Fornstock | Trailer | 1 |
| 536 SE TACOMA ST | 2/2/1943 | 267237 | No | Carl Fornstock | Trailer | 1 |
| 824 SE TACOMA ST | 11/18/1943 | 271637 | No | Ellis Donovan | Trailer | 1 |
| 2205 SE TACOMA ST | 5/17/1944 | 273805 | No | Mrs. Lucile Shrum | Trailer | 1 |
| 1615 SE TAGGART ST | 7/29/1949 | 306768 | No | Lucille Piazza | Garage | 0 |
| 3949 SE TAGGART ST | 9/13/1949 | 307771 | Yes | B. L. & Lottie Bushnell | Residence | 2 |
| 1321 SE TAYLOR ST | 10/10/1944 | 275293 | Yes | Pearl Fowler | Residence | 6 |
| 2020 SE TAYLOR ST | 12/29/1943 | 272280 | Yes | Ida May Davis | Residence | 3 |
| 2026 SE TAYLOR ST | 9/27/1943 | 270910 | Yes | Theo J. & Mary E. Reseh | Residence | 3 |
| 2108 SE TAYLOR ST | 1/12/1949 | 302732 | No | William S. & Marla L. Barr | Residence | 4 |
| 2826 SE TAYLOR ST | 1/16/1943 | 266707 | No | Hugo F. Muecke | | 0 |
| 2907 SE TAYLOR ST | 12/1/1944 | 275754 | Yes | Thomas P. & Clara B. Scott | Residence | 1 |

| | | | | | | |
|-----------------------|------------|--------|-----|-------------------------------|-----------|----|
| 4109-13 SE TAYLOR ST | 4/29/1946 | 283858 | Yes | Mary Shand | Residence | 2 |
| 8235 SE TAYLOR ST | 1/18/1943 | 266740 | Yes | David E. & Elaine Kinville | Garage | 0 |
| 8316 SE TAYLOR ST | 1/9/1945 | 276037 | No | W. B. Foote | Trailer | 1 |
| 0605 SW TAYLORS FERR | 5/3/1948 | 297505 | No | Q. B. Snider | Trailer | 1 |
| 1011 SW TAYLORS FERR | 4/4/1944 | 273305 | Yes | Albert R. & Maybelle S. Kelly | Outbuildi | 0 |
| 1126 SW TAYLORS FERR | 8/23/1946 | 286350 | Yes | Chester & Selma R. Allyn | Outbuildi | 0 |
| 1605 SE TENINO ST | 7/26/1943 | 269806 | Yes | Henry Sabbe | Residence | 1 |
| 2126 SE TENINO ST | 5/22/1945 | 277519 | No | Herman Ramme | Trailer | 1 |
| 4330 SE TENINO ST | 8/17/1948 | 299802 | Yes | A. E. & Holley Ault | Garage | 0 |
| 2434 N TERRY ST | 12/8/1948 | 302037 | No | Vernon L. McDonnell | Trailer | 1 |
| 2715 N TERRY ST | 12/10/1942 | 265894 | Yes | George & Ann Thompson | Garage | 0 |
| 7822 SW TERWILLIGER E | 1/7/1949 | 302474 | Yes | Herbert M. & Velma Leone Ad | Residence | 1 |
| 0629 SW TEXAS ST | 11/12/1948 | 301595 | No | Niels & Johanna Berg Eskildse | Trailer | 1 |
| 0117 SW THOMAS ST | 10/22/1942 | 265296 | No | John E. McClure | Residence | 0 |
| 408 NE THOMPSON ST | 9/15/1942 | 264657 | Yes | Inga & I. Block | Commerci | 1 |
| 2023 NE THOMPSON ST | 3/2/1943 | 267639 | Yes | Jessie B. Collins | Residence | 0 |
| 2229 NE THOMPSON ST | 8/5/1943 | 270014 | Yes | A. H. & Emma Berg | Residence | 19 |
| 8721 NE THOMPSON ST | 12/29/1943 | 272276 | Yes | Phyllis Cave | Residence | 2 |
| 8737 NE THOMPSON ST | 11/12/1942 | 265513 | Yes | E. H. & Ethel M. Bruce | Garage | 0 |
| 8806 NE THOMPSON ST | 4/30/1943 | 268631 | Yes | Harold & Laura Mae Lane | Garage | 0 |
| 8806 NE THOMPSON ST | 3/16/1949 | 303501 | Yes | Harold M. & Dorothea S. Shoe | Residence | 2 |
| 8825 NE THOMPSON ST | 11/8/1943 | 271540 | ? | Mrs. John Dethman | Trailer | 1 |
| 8910 NE THOMPSON ST | 3/5/1943 | 267689 | No | Mrs. F. D. Richardson | Trailer | 1 |
| 7272 SE THORBURN ST | 10/27/1947 | 293914 | Yes | R. F. & C. E. Elliot | Residence | 1 |
| 2021 NW THURMAN ST | 12/7/1944 | 275803 | Yes | Arthur G. Porter | Residence | 1 |
| 2029 NW THURMAN ST | 8/13/1943 | 270102 | Yes | Arthur G. Porter | Residence | 1 |
| 2029 NW THURMAN ST | 12/27/1943 | 272171 | Yes | Arthur G. Porter | Residence | 5 |
| 2032 NW THURMAN ST | 6/22/1943 | 269288 | Yes | Wesley C. Foster | Store | 1 |
| 2038 NW THURMAN ST | 7/26/1943 | 269804 | Yes | Wesley C. Foster | Store | 0 |
| 2134 NW THURMAN ST | 8/19/1948 | 300100 | Yes | M. E. & Aileen A. Paget | Residence | 1 |
| 2305-11 NW THURMAN | 11/6/1942 | 265464 | Yes | Pearl Osborne | Store | 0 |
| 2309 NW THURMAN ST | 8/9/1945 | 278547 | No | J. B. & Ethel I. Rhue | Hotel | 13 |
| 2400 NW THURMAN ST | 4/1/1943 | 268008 | Yes | Helen B. & Arthur R. Linkey | Store | 1 |
| 2600 NW THURMAN ST | 1/14/1943 | 266589 | No | H. & Effie O. Bauman | Trailer | 1 |
| 2600 NW THURMAN ST | 1/14/1943 | 266590 | No | H. & Effie O. Bauman | Trailer | 1 |
| 2600 NW THURMAN ST | 3/13/1944 | 273017 | No | H. & Effie O. Bauman | Trailer | 1 |
| 2600 NW THURMAN ST | 3/13/1944 | 273018 | No | H. & Effie O. Bauman | Trailer | 1 |
| 2600 NW THURMAN ST | 4/20/1945 | 277077 | No | H. & Effie O. Bauman | Trailer | 1 |
| 2600 NW THURMAN ST | 3/21/1946 | 283056 | No | Roy Pickler | Trailer | 1 |
| 2600 NW THURMAN ST | 3/21/1946 | 283057 | No | Roy Pickler | Trailer | 1 |
| 2600 NW THURMAN ST | 3/21/1946 | 283058 | No | Roy Pickler | Trailer | 1 |
| 2600 NW THURMAN ST | 3/21/1946 | 283059 | No | Roy Pickler | Trailer | 1 |
| 2632 NW THURMAN ST | 10/6/1942 | 265039 | No | A. H. & Goldie Young | Residence | 2 |
| 2636 NW THURMAN ST | 8/28/1943 | 270528 | Yes | George E. & Fannie Leo Gaunc | Residence | 1 |
| 2687 NW THURMAN ST | | 268872 | No | Ballis & Tyroll | | 0 |
| 2724 NW THURMAN ST | 5/7/1943 | 268723 | Yes | A. M. Henry | Store | 0 |
| 2748 NW THURMAN ST | 3/17/1948 | 296518 | Yes | Herman and Ellen Spjut | Residence | 1 |

| | | | | | | |
|----------------------|------------|--------|-----|---------------------------------|------------|----|
| 2780-84 NW THURMAN | 6/10/1943 | 269145 | Yes | Bertha B. Beno, Elouis & Willie | Store | 0 |
| 3209 NW THURMAN ST | 4/26/1943 | 268549 | Yes | Electric Steel Foundary | Residence | 19 |
| 3246 NW THURMAN ST | 2/8/1945 | 276320 | Yes | George & Jeanette Brodersen | Residence | 4 |
| 3410 NW THURMAN ST | 9/17/1943 | 270783 | Yes | L. E. & Elizabeth Parson | Residence | 12 |
| 3417 NW THURMAN ST | 9/4/1942 | 264255 | No | G. F. Hilkey | Residence | 1 |
| 48 NE TILLAMOOK ST | 9/6/1944 | 274962 | Yes | William E. & Lorene C. Baniste | Residence | 7 |
| 128 NE TILLAMOOK ST | 10/28/1949 | 308852 | Yes | Clifford & Sue Daniels | Residence | 1 |
| 301 NE TILLAMOOK ST | 10/6/1943 | 271042 | No | C. E. McKillop | Trailer | 1 |
| 502 NE TILLAMOOK ST | 7/19/1943 | 269730 | No | Mrs. Hope Kelley | Trailer | 1 |
| 502 NE TILLAMOOK ST | 7/19/1943 | 269731 | No | Mrs. Hope Kelley | Trailer | 1 |
| 623 NE TILLAMOOK ST | 3/31/1948 | 269761 | No | Mary A. Hash | Residence | 3 |
| 130 1/2 NE TILLAMOOK | 7/19/1948 | 299151 | Yes | Willie & Lucile Hopkins | Outbuildi | 0 |
| 1326 NE TILLAMOOK ST | 11/4/1942 | 265431 | Yes | Raymond H. & Edith I. Smith | Garage | 1 |
| 1511 NE TILLAMOOK ST | 10/28/1949 | 308841 | Yes | Belle O. Shirley | Residence | 5 |
| 82-83 NE TILLAMOOK S | 5/17/1943 | 268837 | Yes | | | 0 |
| 8300 NE TILLAMOOK ST | 5/17/1943 | 268837 | No | Virginia Patrick | Residence | 2 |
| 8301 NE TILLAMOOK ST | 7/27/1943 | 269826 | No | Mrs. W. J. Simpson | Trailer | 1 |
| 10235 N TIOGA ST | 2/10/1944 | 272676 | Yes | L. C. & Mable Rose | Outbuildi | 0 |
| 10265 N TIOGA ST | 7/12/1945 | 278171 | Yes | Mattie B. & W. H. Smith | Outbuildi | 0 |
| 9620 N TODD ST | 9/2/1942 | 264232 | No | Perry & May Moon | Garage | 0 |
| 9630 N TODD ST | 9/2/1942 | 264236 | No | Arthur T. & Elizabeth Moon | Garage | 0 |
| 5501 SE TOLMAN ST | 9/15/1944 | 275051 | No | Lee Kelley | Trailer | 1 |
| 5504 SE TOLMAN ST | 7/26/1949 | 306665 | No | Lydia M. Randolph | Trailer | 1 |
| 6609 SE TOLMAN ST | 11/30/1945 | 280233 | No | Sarah C. Justus | Trailer | 1 |
| 7230 SE TOLMAN ST | 12/23/1943 | 272165 | Yes | Edward & Elaine L. Knapp | Outbuildi | 1 |
| 7233 SE TOLMAN ST | 4/5/1949 | 272165 | No | Edward & Elaine L. Knapp | Outbuildi | 1 |
| 8324 SE TOLMAN ST | 5/19/1943 | 268882 | Yes | John R. & Bess V. Archer | Outbuildi | 0 |
| 220 NW TRINITY PL | 9/23/1943 | 270860 | No | Trinity Church (School Dist. 1. | Public Bui | 0 |
| 7027 N TYLER AVE | 8/31/1943 | 270556 | No | L. E. Brown | Trailer | 1 |
| 8542 N TYLER AVE | 8/10/1942 | 263684 | No | Grace C. & Thomas Hutson | Garage | 0 |
| 9232 N TYLER AVE | 1/4/1944 | 272311 | Yes | Willis Okesson | Residence | 1 |
| 9411 N TYLER AVE | 1/17/1944 | 272453 | No | Orpha Beaver | Trailer | 1 |
| 10278 N TYLER AVE | 5/6/1944 | 273672 | No | Ester Bacon | Trailer | 1 |
| 1102 SE UMATILLA ST | 2/5/1947 | 288953 | Yes | Bertha B. & Leil F. Chitwood | Residence | 1 |
| 1941 SE UMATILLA ST | 12/9/1942 | 265858 | No | George Ivey | Trailer | 1 |
| 2330 SE UMATILLA ST | 10/21/1942 | 265291 | No | Anna Sandman | Outbuildi | 0 |
| 1731 NE MARTIN LUTHE | 7/15/1949 | 306415 | No | Ted & Susan L. Riley | Trailer | 1 |
| 1731 NE MARTIN LUTHE | 11/2/1949 | 308941 | No | Ted & Susan L. Riley | Trailer | 1 |
| 1836 NE MARTIN LUTHE | 7/21/1943 | 269751 | No | W. S. & Louise Eldridge | Trailer | 1 |
| 1836 NE MARTIN LUTHE | 5/14/1945 | 277368 | No | W. S. & Louise Eldridge | Trailer | 1 |
| 2216 NE MARTIN LUTHE | 4/20/1945 | 277075 | No | Bertha Wade | Trailer | 1 |
| 2240-42 NE MARTIN LU | 10/2/1943 | 270998 | Yes | William & Stella Von Fleet Fre | Store | 0 |
| 2729 NE MARTIN LUTHE | 1/13/1943 | 266572 | Yes | Ray F. & Arline E. Becker | Store | 0 |
| 2760 NE MARTIN LUTHE | 9/3/1942 | 264252 | No | Ella C. Lamond | Store | 0 |
| 2861 NE MARTIN LUTHE | 10/13/1943 | 271107 | Yes | Kathleen P. Ferrell, & John A. | Store | 0 |
| 2911 NE MARTIN LUTHE | 7/26/1943 | 269807 | No | J. W. Sanders | Trailer | 1 |
| 3230 NE MARTIN LUTHE | 2/27/1945 | 276522 | No | William J. Pedro | Trailer | 1 |

| | | | | | | |
|-------------------------|------------|--------|-----|-------------------------------|-----------|----|
| 3330-36 NE MARTIN LUTHE | 3/11/1943 | 267776 | Yes | Catherine Deines | Store | 0 |
| 3337 NE MARTIN LUTHE | 2/1/1943 | 267222 | Yes | Russell E. Sewall | Store | 0 |
| 3340 NE MARTIN LUTHE | 1/14/1943 | 266580 | No | Emily Kellogg | Store | 0 |
| 3507-11 NE MARTIN LUTHE | 1/6/1943 | 266363 | Yes | Frank A. Nelson | Store | 1 |
| 3633 NE MARTIN LUTHE | 9/30/1942 | 264909 | No | Margaret & Mary Clancey | Store | 0 |
| 3802 NE MARTIN LUTHE | 11/5/1942 | 265455 | Yes | C. C. & Helen Lawton | Residence | 9 |
| 3923 NE MARTIN LUTHE | 1/5/1943 | 266352 | Yes | Louis & Louise Yost | Store | 0 |
| 3982 NE MARTIN LUTHE | 1/4/1943 | 266347 | Yes | Harry W. & Gladys I. Gamble | Store | 0 |
| 4003 NE MARTIN LUTHE | 7/26/1943 | 269803 | No | Mrs. Hele Gittings | Trailer | 1 |
| 4100 NE MARTIN LUTHE | 9/29/1943 | 270960 | No | Earl Mockey | Trailer | 1 |
| 4311 NE MARTIN LUTHE | 1/24/1944 | 272519 | No | Paul V. Finch | Store | 11 |
| 4522 NE MARTIN LUTHE | 2/17/1944 | 272735 | Yes | Nellie Brown | Residence | 1 |
| 4522 NE MARTIN LUTHE | 1/24/1945 | 276169 | No | Nellie C. Brown | Trailer | 1 |
| 4728 NE MARTIN LUTHE | 3/3/1943 | 267658 | Yes | H. C. Marquardt | Store | 0 |
| 4855 NE MARTIN LUTHE | 8/13/1942 | 263863 | No | Margaret Seiple | Residence | 1 |
| 4855 NE MARTIN LUTHE | 1/18/1943 | 266731 | Yes | Margaret Seiple | Residence | 1 |
| 5016 NE MARTIN LUTHE | 5/28/1943 | 269018 | Yes | Paul Robert & Abbie Marie Gie | Store | 2 |
| 5122 NE MARTIN LUTHE | 2/16/1943 | 267499 | Yes | A. C. & Althea M. Kendall | Commerci | 0 |
| 5318 NE MARTIN LUTHE | 6/17/1943 | 269234 | Yes | Mathilda Stern | Commerci | 1 |
| 5318 NE MARTIN LUTHE | 6/23/1943 | 269300 | ? | Russell E. Kline | Trailer | 1 |
| 5539 NE MARTIN LUTHE | 3/11/1943 | 267775 | No | J. & Rose Vaughn | Trailer | 1 |
| 5539 NE MARTIN LUTHE | 6/16/1943 | 269223 | No | J. & Rose Vaughn | Trailer | 1 |
| 5539 NE MARTIN LUTHE | 10/5/1943 | 271039 | No | J. & Rose Vaughn | Trailer | 1 |
| 5539 NE MARTIN LUTHE | 6/19/1944 | 274143 | No | J. & Rose Vaughn | Trailer | 1 |
| 5539 NE MARTIN LUTHE | 3/7/1945 | 276600 | No | J. & Rose Vaughn | Trailer | 1 |
| 5539 NE MARTIN LUTHE | 6/28/1945 | 277999 | No | J. & Rose Vaughn | Trailer | 1 |
| 5621 NE MARTIN LUTHE | 9/15/1942 | 264658 | No | Sarah E. & Goerge A. MacMulle | Garage | 1 |
| 5621 NE MARTIN LUTHE | 7/8/1943 | 269609 | No | Sarah E. & Goerge A. MacMulle | Trailer | 1 |
| 5621 NE MARTIN LUTHE | 8/23/1943 | 270384 | No | Sarah E. & Goerge A. MacMulle | Trailer | 1 |
| 5621 NE MARTIN LUTHE | 11/30/1943 | 271781 | No | Sarah E. & Goerge A. MacMulle | Trailer | 1 |
| 5621 NE MARTIN LUTHE | 1/31/1944 | 272594 | No | Sarah E. & Goerge A. MacMulle | Trailer | 1 |
| 5621 NE MARTIN LUTHE | 4/25/1944 | 273534 | No | Sarah E. & Goerge A. MacMulle | Trailer | 1 |
| 5621 NE MARTIN LUTHE | 8/4/1944 | 274695 | No | Sarah E. & Goerge A. MacMulle | Trailer | 1 |
| 5621 NE MARTIN LUTHE | 9/20/1944 | 275093 | No | Sarah E. & Goerge A. MacMulle | Trailer | 1 |
| 5621 NE MARTIN LUTHE | 6/12/1945 | 277772 | No | Sarah E. & Goerge A. MacMulle | Trailer | 1 |
| 5621 NE MARTIN LUTHE | 10/26/1945 | 279766 | No | Sarah E. & Goerge A. MacMulle | Trailer | 1 |
| 5621 NE MARTIN LUTHE | 5/14/1946 | 284233 | No | Sarah E. & Goerge A. MacMulle | Trailer | 1 |
| 5621 NE MARTIN LUTHE | 1/15/1948 | 295262 | ? | Sarah E. & Goerge A. MacMulle | Trailer | 1 |
| 5621 NE MARTIN LUTHE | 1/15/1948 | 295263 | ? | Sarah E. & Goerge A. MacMulle | Trailer | 1 |
| 5621 NE MARTIN LUTHE | 5/3/1948 | 297511 | ? | Sarah E. & Goerge A. MacMulle | Trailer | 1 |
| 5621 NE MARTIN LUTHE | 10/26/1949 | 308788 | No | Sarah E. & Goerge A. MacMulle | Trailer | 1 |
| 5631 NE MARTIN LUTHE | 1/23/1945 | 276160 | No | Sarah E. & Goerge A. MacMulle | Trailer | 1 |
| 5713 NE MARTIN LUTHE | 12/28/1942 | 266300 | Yes | Peter Kikes | Store | 0 |
| 5736 NE MARTIN LUTHE | 6/12/1945 | 277778 | No | Mrs. Eva Schoenaman | Trailer | 1 |
| 5900-4 NE MARTIN LUTHE | 12/9/1942 | 265851 | Yes | Ida & Paul Steinmetz | Store | 1 |
| 5925 NE MARTIN LUTHE | 12/23/1942 | 266265 | Yes | S. J. & Margrethe Eriksen | Store | 0 |
| 5926-30 NE MARTIN LUTHE | 1/8/1943 | 266378 | Yes | Bessie White | Store | 0 |

| | | | | | | |
|----------------------|------------|--------|-----|-------------------------------|------------|---|
| 5945 NE MARTIN LUTHE | 12/6/1943 | 271834 | No | Rebecca Simon | Trailer | 1 |
| 6521 NE MARTIN LUTHE | 1/15/1948 | 295262 | No | | Trailer | 1 |
| 6521 NE MARTIN LUTHE | 1/15/1948 | 295263 | No | | | 0 |
| 6521 NE MARTIN LUTHE | 5/3/1948 | 297511 | No | | | 0 |
| 6728 NE MARTIN LUTHE | 12/8/1942 | 265816 | Yes | Ann Keirse, David & Ben Wei | Store | 0 |
| 6800 NE MARTIN LUTHE | 12/16/1942 | 266088 | No | Peter & Ida Walker | Store | 0 |
| 7134 NE MARTIN LUTHE | 12/7/1942 | 265803 | No | Erna Berry | Trailer | 1 |
| 7134 NE MARTIN LUTHE | 7/9/1943 | 269617 | No | Erna Berry | Trailer | 1 |
| 7629 NE MARTIN LUTHE | 12/9/1942 | 265856 | No | S. E. Francis | Trailer | 1 |
| 7629 NE MARTIN LUTHE | 2/25/1943 | 267601 | No | S. E. Francis | Trailer | 1 |
| 1705 SE MARTIN LUTHE | 8/30/1946 | 286519 | No | W. A. Hansley | Trailer | 1 |
| 2865 SW UPPER DR | 9/8/1942 | 264533 | Yes | Thelma M. Nelson | Residence | 1 |
| 2865 SW UPPER DR | 2/20/1943 | 267549 | Yes | Thelma M. Nelson | Residence | 1 |
| 1553 SW UPPER HALL S | 11/26/1943 | 271736 | Yes | Hilda B. Barr | Residence | 1 |
| 2562 NW UPSHUR ST | 1/4/1943 | 266349 | No | Goldie T. Lively | Trailer | 1 |
| 7804 N VAN HOUTEN A | 10/17/1949 | 308567 | Yes | Henry C. & Ada F. Snyder | Residence | 1 |
| 9335 N VAN HOUTEN A | 9/16/1942 | 264663 | No | F. A. & Vivian Lytle | Trailer | 1 |
| 1721-23 N VANCOUVER | 8/15/1947 | 292511 | Yes | L. Kenneth & Margery H. Jones | Residence | 1 |
| 2707 N VANCOUVER AV | 11/21/1942 | 265629 | ? | M. F. Smith | Trailer | 1 |
| 2707 N VANCOUVER AV | 11/21/1942 | 265629 | No | M. F. Smith | Trailer | 1 |
| 2707 N VANCOUVER AV | 11/21/1942 | 265630 | No | M. F. Smith | Trailer | 1 |
| 2707 N VANCOUVER AV | 11/21/1942 | 265631 | No | M. F. Smith | Trailer | 1 |
| 2707 N VANCOUVER AV | 1/12/1944 | 272404 | No | M. F. Smith | Trailer | 1 |
| 2707 N VANCOUVER AV | 1/12/1944 | 272405 | No | M. F. Smith | Trailer | 1 |
| 2707 N VANCOUVER AV | 1/12/1944 | 272406 | No | M. F. Smith | Trailer | 1 |
| 2707 N VANCOUVER AV | 1/12/1944 | 272407 | No | M. F. Smith | Trailer | 1 |
| 3138 N VANCOUVER AV | 6/7/1943 | 269324 | No | Central Methodist Church | Public Bui | 0 |
| 3717 N VANCOUVER AV | 4/12/1943 | 268208 | No | Joe P. Morin | Trailer | 1 |
| 3717 N VANCOUVER AV | 4/12/1943 | 268209 | No | Joe P. Morin | Trailer | 1 |
| 3904 N VANCOUVER AV | 12/15/1948 | 302151 | No | Dave Manzer | Trailer | 1 |
| 4311 N VANCOUVER AV | 4/18/1944 | 273438 | No | Richard Uhlig | Trailer | 1 |
| 5505 N VANCOUVER AV | 11/1/1943 | 271431 | Yes | Lawrence & Augustine Knez | Residence | 2 |
| 5709 N VANCOUVER AV | 1/7/1948 | 295113 | Yes | W. T. & Margaret Harr | Residence | 2 |
| 5723 N VANCOUVER AV | 4/5/1949 | 303950 | Yes | R. J. & Katherine Kuehn | Residence | 2 |
| 6945 N VANCOUVER AV | 2/9/1943 | 267443 | Yes | Rose Woodard Leaf | Store | 0 |
| 2351 NW VAUGHN ST | 10/6/1942 | 265028 | No | Claude H. Cruikshank | Trailer | 1 |
| 2351 NW VAUGHN ST | 10/22/1942 | 265299 | No | Claude H. Cruikshank | Trailer | 1 |
| 2351 NW VAUGHN ST | 12/16/1942 | 266098 | No | Claude H. Cruikshank | Trailer | 1 |
| 2351 NW VAUGHN ST | 4/26/1943 | 268546 | No | Claude H. Cruikshank | Trailer | 1 |
| 2351 NW VAUGHN ST | 8/27/1943 | 270513 | No | Claude H. Cruikshank | Trailer | 1 |
| 2351 NW VAUGHN ST | 11/9/1944 | 275552 | | Claude H. Cruikshank | Trailer | 1 |
| 2351 NW VAUGHN ST | 12/14/1944 | 275871 | | Claude H. Cruikshank | Trailer | 1 |
| 2351 NW VAUGHN ST | 2/19/1945 | 276424 | | Claude H. Cruikshank | Trailer | 1 |
| 2351 NW VAUGHN ST | 3/13/1945 | 276653 | | Claude H. Cruikshank | Trailer | 1 |
| 2351 NW VAUGHN ST | 6/28/1945 | 277994 | No | Claude H. Cruikshank | Trailer | 1 |
| 2351 NW VAUGHN ST | 8/24/1945 | 278721 | No | Claude H. Cruikshank | Trailer | 1 |
| 2351 NW VAUGHN ST | 8/24/1945 | 278722 | No | Claude H. Cruikshank | Trailer | 1 |

| | | | | | | |
|----------------------|------------|--------|-----|------------------------------|------------|----|
| 2351 NW VAUGHN ST | 8/24/1945 | 278723 | No | Claude H. Cruikshank | Trailer | 1 |
| 2351 NW VAUGHN ST | 8/24/1945 | 278724 | No | Claude H. Cruikshank | Trailer | 1 |
| 2351 NW VAUGHN ST | 8/24/1945 | 278725 | No | Claude H. Cruikshank | Trailer | 1 |
| 2363 NW VAUGHN ST | 11/9/1942 | 265484 | No | Claude H. Cruikshank | Trailer | 1 |
| 2363 NW VAUGHN ST | 11/9/1942 | 265485 | No | Claude H. Cruikshank | Trailer | 1 |
| 2363 NW VAUGHN ST | 7/13/1943 | 269657 | No | Claude H. Cruikshank | Trailer | 1 |
| 2363 NW VAUGHN ST | 9/24/1943 | 270893 | No | Claude H. Cruikshank | Trailer | 1 |
| 2363 NW VAUGHN ST | 2/10/1944 | 272678 | No | Claude H. Cruikshank | Trailer | 1 |
| 2363 NW VAUGHN ST | 5/18/1944 | 273821 | No | Claude H. Cruikshank | Trailer | 1 |
| 2363 NW VAUGHN ST | 5/18/1944 | 273822 | No | Claude H. Cruikshank | Trailer | 1 |
| 2363 NW VAUGHN ST | 6/24/1944 | 274221 | No | Claude H. Cruikshank | Trailer | 1 |
| 2509 NW VAUGHN ST | 2/5/1946 | 281492 | No | I. Cohen | Trailer | 1 |
| 2684 NW VAUGHN ST | 8/19/1943 | 270167 | No | P. F. Enns | Trailer | 1 |
| 2684 NW VAUGHN ST | 8/19/1943 | 270168 | No | P. F. Enns | Trailer | 1 |
| 3239 NW VAUGHN ST | 10/20/1943 | 271190 | Yes | A. W. & Isabel Geiger | Residence | 2 |
| 0550 SW VERMONT ST | 9/14/1942 | 264641 | No | Ross N. & Flossie B. Udy | Garage | 0 |
| 3424 SW VETERANS HO | 10/6/1942 | 265038 | No | Harold D. & Ruth L. Cook | Residence | 1 |
| 5235 SW VIEW POINT T | 12/8/1942 | 265815 | No | Estate of Frank Buckshnis | Outbuildi | -1 |
| 6206 N VILLARD AVE | 2/18/1943 | 267508 | No | Faye A. Haugen | Trailer | 1 |
| 6942 N VILLARD AVE | 11/27/1942 | 265678 | No | Mrs. L. P. Hansen | Residence | 1 |
| 6932 N VINCENT AVE | 10/5/1942 | 265021 | No | W. E. & Ruth C. Kloster | Residence | 1 |
| 7125 N VINCENT AVE | 9/19/1946 | 286889 | No | Mary E. Warner | Trailer | 1 |
| 8023 N WABASH AVE | 5/31/1944 | 273943 | No | H. M. Bird | Trailer | 1 |
| 5331 N WARREN ST | 4/10/1943 | 268191 | Yes | Vivian Miller | Outbuildi | 0 |
| 5331 N WARREN ST | 4/10/1943 | 268192 | Yes | Vivian Miller | Residence | 2 |
| 223 NE WASCO ST | 8/11/1942 | 263722 | No | Cora McBride | Residence | 0 |
| 1608 NE WASCO ST | 8/3/1945 | 278464 | Yes | L. A. & L. J. Minton | Residence | 9 |
| 1807 NE WASCO ST | 1/22/1945 | 276147 | No | Pearl Walker | Residence | 1 |
| 1807 NE WASCO ST | 4/21/1948 | 297252 | Yes | Pearl Walker | Residence | 1 |
| 2173 NE WASCO ST | 8/25/1942 | 264116 | No | Madeline & Floyd S. Cave | Residence | 1 |
| 6225 NE WASCO ST | 10/26/1942 | 265332 | No | B. G. Brockway Co. | Garage | 0 |
| 1927 SE WASHINGTON | 1/25/1949 | 302676 | Yes | Robert E. & Jaycee Williams | Residence | 1 |
| 3822 SE WASHINGTON | 3/4/1943 | 267662 | No | Arthur E. McKee | Trailer | 1 |
| 7405 SE WASHINGTON | 3/18/1943 | 267840 | Yes | Finley J. & Gertrude Thomas | Residence | 1 |
| 7915 SE WASHINGTON | 12/11/1944 | 275837 | Yes | Nancy J. & Frank H. Richards | Residence | 1 |
| 7915 SE WASHINGTON | 11/8/1946 | 287795 | Yes | Nancy J. & Frank H. Richards | Residence | 2 |
| 8000 SE WASHINGTON | 3/4/1955 | 272910 | No | Montavilla Tabernacle | Trailer | 1 |
| 231 SW WASHINGTON | 10/7/1942 | 265050 | No | John Anhock & Harry H. Vines | Residence | 3 |
| 617 SW WASHINGTON | 9/8/1943 | 270668 | Yes | Commonwealth (United Men' | Public Bui | 0 |
| 2106 SW WATER AVE | 10/25/1949 | 308767 | No | Anthony M. Thompson | Trailer | 1 |
| 2203 SW WATER AVE | 4/7/1943 | 268092 | Yes | Emil Chortz | Store | 3 |
| 2431 SW WATER AVE | 8/11/1943 | 270075 | Yes | N. & Anna Goldberg | Store | 0 |
| 3503 SW WATER AVE | 2/16/1943 | 267495 | Yes | Phillip J. & Vermalita Drake | Residence | 1 |
| 3932-4 SW WATER AVE | 11/24/1944 | 275679 | No | Thomas F. Ward | Residence | 2 |
| 1833 N WATTS ST | 5/3/1946 | 283993 | No | Mrs. L. S. Postlethwaite | Garage | 0 |
| 1851 N WATTS ST | 8/4/1942 | 263501 | No | M. J. Hally | | 0 |
| 2251 N WATTS ST | 9/4/1942 | 264269 | No | Peter & Annie Alburas | Residence | 1 |

| | | | | | | |
|------------------------|------------|--------|-----|--------------------------------|-------------|----|
| 8724 N WAYLAND AVE | 4/7/1944 | 273337 | No | Joyce Baker | Trailer | 1 |
| 8825 N WAYLAND AVE | 6/17/1943 | 269233 | No | John Londrich | Trailer | 1 |
| 632 N WEBSTER ST | 3/24/1943 | 267889 | Yes | J. C. & Lulu Finkenhagen | Residence | 2 |
| 119 NE WEIDLER ST | 7/8/1948 | 298884 | No | Charity P. Edwards | Residence | 1 |
| 119 NE WEIDLER ST | 1/17/1950 | 310223 | No | Mrs. C. P. Edwards | Trailer | 1 |
| 1410 NE WEIDLER ST | 10/7/1942 | 265046 | No | Lulu B. Dillinger | Residence | 3 |
| 1410 NE WEIDLER ST | 10/13/1942 | 265179 | No | Lulu B. Dillinger | Garage | 2 |
| 1410 NE WEIDLER ST | 12/14/1942 | 266013 | Yes | Lulu B. Dillinger | Residence | 1 |
| 1522 NE WEIDLER ST | 10/13/1949 | 308498 | No | Myrtle J. Vitter | Residence | 2 |
| 1817 NE WEIDLER ST | 2/17/1943 | 267504 | No | Dorothy Borders | Residence | 3 |
| 2121 NE WEIDLER ST | 5/27/1943 | 269011 | No | Winifred D. Morris | Residence | 9 |
| 2720 NE WEIDLER ST | 9/8/1947 | 292932 | ? | Sarah Kemi | Residence | 1 |
| 2328 NW WESTOVER RD | 6/13/1944 | 274094 | Yes | Nellie Griffis & C. E. Jackson | Residence | 2 |
| 2332 NW WESTOVER RD | 6/13/1944 | 274095 | Yes | Nellie Griffis & C. E. Jackson | Residence | 2 |
| 2785 NW WESTOVER RD | 6/1/1944 | 273961 | No | M. J. & Kareen Vennewitz | Residence | 1 |
| 2785 NW WESTOVER RD | 6/9/1944 | 274059 | No | M. J. & Kareen Vennewitz | Residence | 9 |
| 06 SW WHITAKER ST | 7/24/1943 | 269786 | No | Virgil J. Hills | Trailer | 0 |
| 5555 N WILBUR ST | 8/4/1944 | 274689 | Yes | C. W. & Goldie Murray | Residence | 1 |
| 6325 N WILBUR ST | 10/9/1946 | 287278 | No | George L. McKenzie | Trailer | 1 |
| 6425 N WILBUR ST | 10/29/1943 | 271426 | No | Freda Anderson | Trailer | 1 |
| 2022 N WILLAMETTE BL | 6/15/1944 | 274119 | No | J. N. & Gladys Barker | Trailer | 1 |
| 2905 N WILLAMETTE BL | 2/9/1943 | 267446 | Yes | Tom Marshall | Residence | 15 |
| 3239 N WILLAMETTE BL | 10/1/1942 | 264922 | No | Charles & Dee Van Dyke | Residence | 9 |
| 3239 N WILLAMETTE BL | 4/12/1943 | 268201 | Yes | Charles & Dee Van Dyke | Residence | 2 |
| 4843 N WILLAMETTE BL | 2/11/1948 | 295812 | No | John & Lois Ward Siple | Trailer | 1 |
| 4843 N WILLAMETTE BL | 10/7/1948 | 300921 | No | John & Lois Ward Siple | Trailer | 1 |
| 4903 N WILLAMETTE BL | 2/24/1949 | 303084 | No | Paul Gutierrez | Trailer | 1 |
| 5436 N WILLAMETTE BL | 11/5/1942 | 265448 | Yes | Lida Schuman | Store | 0 |
| 5922 N WILLAMETTE BL | 1/27/1950 | 310309 | No | Robert A. Foster | Residence | 2 |
| 6451 N WILLAMETTE BL | 9/13/1948 | 300400 | No | Edna Fraser | Trailer | 1 |
| 6652 N WILLAMETTE BL | 9/1/1942 | 264208 | No | Alex A. Oller & L. W. Murray | Commercial | 0 |
| 6652 N WILLAMETTE BL | 8/3/1949 | 306853 | Yes | Alex A. Oller | Commercial | 1 |
| 7421 N WILLAMETTE BL | 9/30/1942 | 264908 | No | C. J. Englund | Trailer | 1 |
| 8032 N WILLAMETTE BL | 9/3/1943 | 270624 | No | Axel Pederson | Trailer | 1 |
| 9125 N WILLAMETTE BL | 4/10/1944 | 273354 | No | C. R. & Mona C. McDonald | Trailer | 1 |
| 9125 N WILLAMETTE BL | 4/6/1945 | 276922 | Yes | C. R. & Mona C. McDonald | Residence | 4 |
| 9634 N WILLAMETTE BL | 11/13/1942 | 265531 | Yes | R. L. & Thelma Dickinson | Residence | 1 |
| 9715 N WILLAMETTE BL | 9/10/1942 | 264582 | No | Fred C. Tremper | Garage | 0 |
| 6336 NW WILLBRIDGE AVE | 7/13/1943 | 269668 | Yes | Howard & Wilma Angell | Outbuilding | 1 |
| 6344 NW WILLBRIDGE AVE | 8/19/1943 | 270162 | Yes | Dwain & Mildred Angell | Outbuilding | 1 |
| 1039 N WILLIAMS AVE | 11/29/1943 | 271757 | Yes | Mark & Mary B. Harris | Residence | 1 |
| 1039 N WILLIAMS AVE | 3/10/1944 | 272974 | No | Mark & Mary B. Harris | Residence | 1 |
| 2127 N WILLIAMS AVE | 10/20/1942 | 265263 | No | George Schanaman | Trailer | 1 |
| 2317 N WILLIAMS AVE | 5/24/1946 | 284423 | No | Jim William | Trailer | 1 |
| 2333 N WILLIAMS AVE | 9/26/1944 | 275155 | No | Martha Johnson | Trailer | 1 |
| 2333 N WILLIAMS AVE | 5/29/1946 | 284532 | No | George R. Davison | Trailer | 1 |
| 2333 N WILLIAMS AVE | 5/29/1946 | 284533 | No | George R. Davison | Trailer | 1 |

| | | | | | | |
|-----------------------|------------|--------|-----|---------------------------------|------------|---|
| 2413 N WILLIAMS AVE | 9/9/1942 | 264579 | Yes | Norma & Blaine Sonneland | Outbuildi | 0 |
| 2413 N WILLIAMS AVE | 1/6/1944 | 272340 | Yes | Leland H. & Naomi Leighton | Residence | 4 |
| 2413 N WILLIAMS AVE | 4/11/1944 | 273370 | Yes | Leland H. & Naomi Leighton | Outbuildi | 2 |
| 2419 N WILLIAMS AVE | 4/11/1944 | 273369 | Yes | Leland H. & Naomi Leighton | Store | 0 |
| 2616 N WILLIAMS AVE | 9/16/1943 | 270766 | Yes | Earl Spinney | Store | 0 |
| 2746 N WILLIAMS AVE | 9/7/1943 | 270637 | No | Margaret Rite & H. S. Perry | Trailer | 1 |
| 2826 1/2 N WILLIAMS A | 11/12/1942 | 265514 | No | A. R. Zeller | Commerci | 0 |
| 2842-28 N WILLIAMS A\ | 5/22/1943 | 268946 | Yes | William M. & Stella Fleet Free | Store | 0 |
| 3300 N WILLIAMS AVE | 1/29/1943 | 267068 | Yes | Carl P. Suppe | Store | 0 |
| 3303 N WILLIAMS AVE | 8/17/1942 | 263928 | Yes | Charles L. & Elizabeth L. King | Residence | 7 |
| 3306 N WILLIAMS AVE | 11/16/1942 | 265549 | Yes | C. P. Suppe | Store | 0 |
| 3316 N WILLIAMS AVE | 2/16/1943 | 267488 | Yes | Dr. J. W. E. Rawlinson | Store | 0 |
| 3322 N WILLIAMS AVE | 2/16/1943 | 267489 | Yes | Dr. J. W. E. Rawlinson | Store | 0 |
| 3331 N WILLIAMS AVE | 1/24/1944 | 272507 | Yes | J. E. & Alice Nyland | Store | 0 |
| 3437 N WILLIAMS AVE | 12/8/1942 | 265812 | Yes | Charles & Louise Schraedner | Store | 0 |
| 3440 N WILLIAMS AVE | 12/23/1942 | 266262 | Yes | N. W. Oil Co. | Commerci | 1 |
| 3440 N WILLIAMS AVE | 12/23/1942 | 266263 | No | John Williams | Trailer | 1 |
| 3440 N WILLIAMS AVE | 12/23/1942 | 266264 | No | John Williams | Trailer | 1 |
| 3440 N WILLIAMS AVE | 6/29/1943 | 269466 | No | John Williams | Trailer | 1 |
| 3440 N WILLIAMS AVE | 6/29/1943 | 269467 | No | John Williams | Trailer | 1 |
| 3440 N WILLIAMS AVE | 9/2/1943 | 270603 | No | John Williams | Trailer | 1 |
| 3440 N WILLIAMS AVE | 9/2/1943 | 270604 | No | John Williams | Trailer | 1 |
| 3440 N WILLIAMS AVE | 1/31/1945 | 276236 | No | J. F. Smalley | Trailer | 1 |
| 3440 N WILLIAMS AVE | 1/31/1945 | 276237 | No | J. F. Smalley | Trailer | 1 |
| 3440 N WILLIAMS AVE | 1/31/1945 | 276238 | No | J. F. Smalley | Trailer | 1 |
| 3440 N WILLIAMS AVE | 1/31/1945 | 276239 | No | J. F. Smalley | Trailer | 1 |
| 3440 N WILLIAMS AVE | 2/21/1945 | 276468 | No | J. F. Smalley | Trailer | 1 |
| 3440 N WILLIAMS AVE | 6/11/1945 | 277758 | No | J. F. Smalley | Trailer | 1 |
| 3638 N WILLIAMS AVE | 10/1/1942 | 264924 | No | Andrew S. & Louise M. Johnso | Store | 0 |
| 3703 N WILLIAMS AVE | 11/19/1948 | 301722 | No | James C. Wiggins | Trailer | 1 |
| 3833 N WILLIAMS AVE | 9/17/1943 | 270776 | Yes | A. J. & Mae Zurfluh | Store | 0 |
| 3847 N WILLIAMS AVE | 12/13/1943 | 271954 | Yes | Frank & Clara Paisley | Store | 0 |
| 3901 N WILLIAMS AVE | 8/9/1943 | 270028 | Yes | William & Melba Kreutz | Store | 1 |
| 3913-17 N WILLIAMS A\ | 1/20/1943 | 266870 | No | William & Melba Kreutz | Store | 2 |
| 3913 1/2 N WILLIAMS A | 3/9/1943 | 267724 | Yes | William & Melba Kreutz | Residence | 2 |
| 3922 N WILLIAMS AVE | 8/6/1943 | 270022 | Yes | Frank H. & Emogene A. Hilton | Store | 0 |
| 3928 N WILLIAMS AVE | 10/11/1943 | 271089 | Yes | Frank H. & Emogene A. Hilton | Store | 0 |
| 4125 N WILLIAMS AVE | 5/20/1948 | 297944 | Yes | James & Anna Mae Lee | Outbuildi | 0 |
| 4135 N WILLIAMS AVE | 8/26/1942 | 264139 | Yes | Arthur & Alta Kitchen | Residence | 2 |
| 4135 N WILLIAMS AVE | 2/6/1948 | 295688 | Yes | Emma Knudson | Residence | 6 |
| 4929 N WILLIAMS AVE | 10/15/1943 | 271146 | Yes | Frank H. & Emogene A. Hilton | Store | 0 |
| 4941 N WILLIAMS AVE | 9/25/1943 | 270908 | Yes | Frank H. & Emogene A. Hilton | Store | 0 |
| 5114 N WILLIAMS AVE | 6/24/1946 | 285032 | Yes | Kenneth L. & Helen W. Ladd | Residence | 1 |
| 5728 N WILLIAMS AVE | 9/24/1946 | 287000 | Yes | James & Edith Lillian Pattersor | Residence | 2 |
| 6629 N WILLIAMS AVE | 9/28/1942 | 264878 | No | Redemptionist Fathers by H. A | Public Bui | 0 |
| 7314 N WILLIAMS AVE | 8/6/1948 | 299580 | Yes | Marcel George & Evelyn J. Lev | Garage | 0 |
| 7702 N WILLIAMS AVE | 3/30/1943 | 267970 | No | Elmer Norum | Trailer | 1 |

| | | | | | | |
|------------------------|------------|--------|-----|-------------------------------|------------|----|
| 2224 N WILLIS BLVD | 3/29/1943 | 267960 | No | Mabel Timmerman | Trailer | 1 |
| 2224 N WILLIS BLVD | 3/29/1943 | 267961 | No | Mabel Timmerman | Trailer | 1 |
| 2224 N WILLIS BLVD | 9/8/1944 | 274988 | No | Mabel Timmerman | Trailer | 1 |
| 2224 N WILLIS BLVD | 11/27/1944 | 275700 | No | Mabel Timmerman | Trailer | 1 |
| 2330 N WILLIS BLVD | 3/24/1943 | 267893 | No | Bertha Murphy | Trailer | 1 |
| 2330 N WILLIS BLVD | 3/24/1943 | 267894 | No | Bertha Murphy | Trailer | 1 |
| 2707 N WILLIS BLVD | 4/17/1943 | 268313 | No | Mrs. Martin Brouwer | Trailer | 1 |
| 2818 N WILLIS BLVD | 6/28/1943 | 269376 | No | Gilmen Holte | Trailer | 1 |
| 2818 N WILLIS BLVD | 12/4/1942 | 265783 | No | Gilmen Holte | Trailer | 1 |
| 3707 N WILLIS BLVD | 6/6/1944 | 274018 | No | Earl B. Wells | Trailer | 1 |
| 4238 N WILLIS BLVD | 12/8/1943 | 271858 | No | John F. Keller | Trailer | 1 |
| 4834 N WILLIS BLVD | 11/21/1942 | 265623 | Yes | Ed Bradford | Garage | 0 |
| 3200 SE WILLSBURG RD | 1/12/1943 | 266415 | Yes | Mabel Ware | Commerci | 0 |
| 2081 NW WILSON ST | 10/5/1942 | 265005 | No | Mrs. E. H. Kauffman | Trailer | 1 |
| 2236 NW WILSON ST | 6/11/1943 | 269158 | No | Lewis F. Veerkemp | Trailer | 1 |
| 2236 NW WILSON ST | 9/14/1944 | 275036 | No | Lewis F. Veerkemp | Trailer | 1 |
| 844 N WINCHELL ST | 7/7/1943 | 269588 | No | H. J. Blomberg | Trailer | 1 |
| 2722 N WINCHELL ST | 12/17/1942 | 266135 | No | Ralph Woolsey | Trailer | 1 |
| 3144 N WINCHELL ST | 12/4/1947 | 294638 | Yes | Peter & Elsie Schmidt | Store | 0 |
| 5246 NE WISTERIA DR | 1/13/1944 | 272418 | Yes | Dr. Adeline J. Olson | Residence | 0 |
| 1145 NE WOODLAWN S | 10/16/1943 | 271148 | Yes | John & Gertrude Wilson | Residence | 1 |
| 1015 SW WOODS ST | 10/6/1949 | 308374 | No | Theodore B. & Edna Mae C. We | Residence | 1 |
| 3205 SE WOODSTOCK B | 1/28/1943 | 267037 | Yes | Reed College | Public Bui | 39 |
| 3205 SE WOODSTOCK B | 6/12/1943 | 269166 | No | Reed Institute | Public Bui | 21 |
| 4030 SE WOODSTOCK B | 1/29/1943 | 267228 | Yes | Leo J. Hanley | Public Bui | 38 |
| 4519 SE WOODSTOCK B | 9/7/1943 | 270643 | Yes | A. C. & Marie Wagner | Store | 0 |
| 4527 SE WOODSTOCK B | 4/3/1943 | 268023 | Yes | Estate of Luna L. Wagner | Store | 0 |
| 4610-12-14-16-18-20 SE | 1/30/1943 | 267218 | Yes | James H. W. & Ruth Willson | Store | 3 |
| 4611 SE WOODSTOCK B | 4/3/1943 | 268020 | Yes | Eva & W. F. Lutz | Store | 0 |
| 5200 SE WOODSTOCK B | 8/10/1942 | 263675 | Yes | Marion Rachich | Store | 0 |
| 5626-36 SE WOODSTOC | 4/13/1943 | 268216 | Yes | Margaret A. Wilson | Store | 3 |
| 5710 SE WOODSTOCK B | 10/14/1943 | 271130 | Yes | Ralph & Irene I. Swaggert | Outbuildi | 0 |
| 5803 SE WOODSTOCK B | 9/8/1943 | 270671 | Yes | C. W. Kerr | Residence | 1 |
| 6022 SE WOODSTOCK B | 5/21/1944 | 273936 | No | George & Lillie Boak | Trailer | 1 |
| 7419 SE WOODSTOCK B | 1/26/1943 | 266923 | Yes | Philip F. & Jessie B. Maus | Residence | 1 |
| 8232 SE WOODSTOCK B | 4/13/1946 | 283403 | No | H. S. Blacker | Trailer | 1 |
| 8232 SE WOODSTOCK B | 8/12/1948 | 299710 | No | H. S. Blacker | Trailer | 1 |
| 8409 SE WOODSTOCK B | 12/12/1942 | 265977 | Yes | E. H. & Eleanor Jane Bloomqui | Store | 0 |
| 8536-38 SE WOODSTOC | 12/1/1942 | 265732 | Yes | Manfred L. & Doris L. Chavez | Store | 2 |
| 1032 SE WOODWARD S | 11/10/1943 | 271559 | Yes | G. B. & Mary Trotter | Residence | 2 |
| 2824 SE WOODWARD S | 11/28/1947 | 294535 | Yes | Anna K. & John K. Wood | Residence | 1 |
| 2929 SE WOODWARD S | 7/16/1943 | 269706 | Yes | E. J. & Emma Francis Dick | Residence | 3 |
| 3826 SE WOODWARD S | 8/11/1942 | 263713 | No | Kent S. & Goldie A. Freeman | Garage | 0 |
| 4000 SE WOODWARD S | 10/19/1949 | 308647 | Yes | Thomas & Isabella Doig | Residence | 1 |
| 1232 N WYGANT ST | 10/2/1942 | 264987 | No | George D. & Esther V. Grace | Residence | 1 |
| 1604 N WYGANT ST | 11/23/1942 | 265634 | No | John Spomer | Trailer | 1 |
| 1615 N WYGANT ST | 10/13/1943 | 271104 | Yes | George Pfeiffer | Garage | 0 |

| | | | | | | |
|------------------------|------------|--------|-----|--------------------------------|-----------|---|
| 1635 N WYGANT ST | 12/17/1942 | 266127 | Yes | John C. & Rose Phillips | Garage | 0 |
| 1606 NE WYGANT ST | 6/10/1943 | 269154 | Yes | M. E. & C. E. Cullinan | Garage | 1 |
| 5810 N YALE ST | 10/2/1942 | 265000 | No | William R. & Lauraine Holling | Garage | 0 |
| 6300 N YALE ST | 12/16/1943 | 272091 | Yes | James A. & Minnie A. Riggs | Garage | 0 |
| 3354 SE YAMHILL ST | 4/30/1943 | 268629 | Yes | Mary Josephine & Thomas I. E | Residence | 1 |
| 61 SE YAMHILL ST | 12/23/1942 | 266270 | Yes | H. E. & Amanda Harris | Store | 0 |
| 1305 SE YAMHILL ST | 4/22/1948 | 297288 | Yes | Frank & Fannie Raicy | Residence | 1 |
| 1325 SE YAMHILL ST | 11/5/1947 | 294090 | Yes | William Litterick | Residence | 3 |
| 2026 SE YAMHILL ST | 5/1/1943 | 268642 | Yes | Curtis & Hattie H. Gardner | Residence | 1 |
| 2131 SE YAMHILL ST | 6/23/1944 | 274217 | Yes | Ronald A. & Anna L. Neet | Residence | 1 |
| 2406 SE YAMHILL ST | 5/3/1949 | 304681 | Yes | Walter A. Clark | Residence | 1 |
| 3004 SE YAMHILL ST | 1/3/1944 | 272304 | Yes | L. A. & Anna E. Hill | Garage | 0 |
| 3304 SE YAMHILL ST | 12/11/1943 | 271942 | Yes | Fred O. & Elfrieda Schnurbuscl | Residence | 1 |
| 3965 SE YAMHILL ST | 9/18/1942 | 264696 | No | Grace Palin | Garage | 0 |
| 6720 SE YAMHILL ST | 11/29/1946 | 288065 | Yes | S. & Alba Serrano | Outbuildi | 1 |
| 6720 SE YAMHILL ST | 8/31/1949 | 307541 | No | S. & Alba Serrano | Trailer | 1 |
| 8112 SE YAMHILL ST | 10/8/1942 | 265099 | No | Arthur & Mary Ellen Roy | Garage | 0 |
| 820 SW YAMHILL ST | 12/2/1947 | 294593 | Yes | | | 0 |
| 1330 SW YAMHILL ST | 7/7/1943 | 269590 | Yes | William Nicolai | Residence | 8 |
| 909 SW 1ST AVE | 5/11/1945 | 277349 | ? | M. Blanchard (agent) | Hotel | 0 |
| 3203 NE 14TH AVE | 9/30/1942 | 264919 | ? | Byron & Marcia Encisco | Residence | 1 |
| 2817 SE 82ND | 11/9/1942 | 265486 | ? | E. W. & Velma Haney | Outbuildi | 1 |
| 1024 NE 73RD AVE | 11/22/1948 | 302759 | ? | Lillian M. Hansen | | 0 |
| 9346 N PIER PARK PL | 2/16/1944 | 272718 | ? | H. R. & Cordelia A. Kitchin | Outbuildi | 0 |
| 7424 SE MARTINS ST | 2/12/1951 | | ? | Stuart & Edith Melvin | | 0 |
| 2425 NE 13TH AVE | 9/16/1943 | | ? | Fanny Marty | Residence | 1 |
| 5505 SE 47TH AVE | 9/28/1945 | 279325 | ? | Frances Allen | Trailer | 1 |
| 2745 SE 71ST AVE | 10/3/1945 | 279384 | ? | Nina Beatrice Bair | Trailer | 1 |
| 7614 N MISSISSIPPI AVI | 3/25/1944 | 273316 | ? | M. C. Boremore | Trailer | 1 |
| 6343 N SYRACUSE ST | 8/2/1943 | 269956 | ? | Willard W. Brown | Trailer | 1 |
| 2351 NW VAUGHN ST | 6/11/1945 | 277748 | ? | Claude H. Cruikshank | Trailer | 1 |
| 3615 SE POWELL BLVD | 4/21/1943 | 268341 | ? | Lawrence Fugere | Trailer | 1 |
| 3615 SE POWELL BLVD | 4/21/1943 | 268342 | ? | Lawrence Fugere | Trailer | 1 |
| 4501 N CONCORD | 10/6/1945 | 279447 | ? | Ethel Hibbs | Trailer | 1 |
| 7319 N NEWMAN | 10/1/1945 | 279346 | ? | W. A. Sanders | Trailer | 1 |

REFERENCES CITED

- Abbott, Carl. *Greater Portland: Urban Life and Landscape in the Pacific Northwest*. Philadelphia: University of Pennsylvania Press, 2001.
- Abbott, Carl. "Planning for the Homefront in Seattle and Portland, 1940-45," in *The Martial Metropolis: U.S. Cities in War and Peace*. Edited by Roger W. Lotchin (New York: Praeger Publishers, 1984),163-189.
- Abbott, Carl. *Portland in Three Centuries: The Place and the People*. Corvallis: Oregon State University Press, 2011.
- Abbott, Carl. *Portland: Planning, Politics, and Growth in a Twentieth-Century City*. Lincoln: University of Nebraska Press, 1983.
- Bowes, William A. "Dear Portland." 1942. Commissioner Bowes, William Subject Files. A1020-0405-01. Subject: Housing, 1942. Portland Archives and Records Center.
- Bowes, William A. "To the Public." 1942. Commissioner Bowes, William Subject Files. A1020-0405-01. Subject: Housing, 1942. Portland Archives and Records Center.
- Building Code Divisions State of Oregon. *Oregon Residential Specialty Code*. Authorized September 2017. <https://codes.iccsafe.org/content/chapter/10131/>.
- Bureau of Buildings. "1504 Se Ankeny Street Report of Plumbing Inspection." Buildings Permit. 1945. Bureau of Development Services.
- Bureau of Buildings. "1628 SE Ankeny Street Report of Plumbing Inspection." Building Permit. 1944. Bureau of Development Services.
- Bureau of Buildings. "1728 SE Belmont St. Report of Plumbing Inspection." Building Permit. 1942. Bureau of Development Services.
- Bureau of Buildings. "2411 SE Belmont St. Report of Plumbing Inspection." Building Report. Various. Bureau of Development Services.
- Bureau of Buildings. "2510 SE Belmont St. Report of Plumbing Inspection." Building Report. Various. Bureau of Development Services.
- Bureau of Buildings. "3138 SE Belmont St. Report of Plumbing Inspection." Building Permit. Various. Bureau of Development Services.
- Bureau of Buildings. "3401-3419 SE Belmont St. Report of Plumbing Inspection." Building Permit. Various. Bureau of Development Services.
- Bureau of Buildings. "5133 SE Belmont Street Report of Plumbing Inspection." Building Permit

Various. Bureau of Development Services.

Bureau of Planning and Sustainability. "Better Housing by Design Volume 1: Staff Report – Revised Proposed Draft." Portland: City of Portland. March, 2019.
<https://www.portlandoregon.gov/BPS/article/727611>.

Bureau of Planning and Sustainability. "Buildable Lands Inventory – Summary of Future Residential Capacity." City of Portland: Portland, Oregon. May, 2011.
<http://www.portlandonline.com/portlandplan/index.cfm?a=350182&c=54647>.

Bureau of Planning and Sustainability. "Design Overlay Zone Amendments Volume 1: Staff Report - Discussion Draft." Portland: City of Portland. February, 2019.
<https://www.portlandoregon.gov/bps/article/712895>

Bureau of Planning and Sustainability. "Design Overlay Zone Amendments Volume 2: Code Amendments – Discussion." Portland: City of Portland. February, 2019.
<https://www.portlandoregon.gov/bps/article/712910>.

Bureau of Planning and Sustainability. "Design Overlay Zone Amendments Volume 3: Citywide Design Guidelines - Discussion Draft." Portland, City of Portland. February, 2019.
<https://www.portlandoregon.gov/bps/article/712911>.

Bureau of Planning and Sustainability. "DOZA Discussion Draft Highlights." Portland: City of Portland. March, 2019. <https://www.portlandoregon.gov/bps/article/725840>.

Bureau of Planning and Sustainability. "Historic Resources Code Project – Discussion Draft." Portland: City of Portland. January, 2019.
<https://www.portlandoregon.gov/BPS/article/709674>.

Bureau of Planning and Sustainability. "Residential Infill Project (RIP) keeps rippin' along." Portland: City of Portland. <https://www.portlandoregon.gov/bps/article/693065>.

Bureau of Planning and Sustainability. "Residential Infill Project Summary – Revised Proposed Draft." Portland: City of Portland. February, 2019.
<https://www.portlandoregon.gov/BPS/article/711667>.

Bureau of Planning and Sustainability. "Residential Infill Project Volume 1: Staff Report and Map Amendments – Discussion Draft." Portland: City of Portland. October, 2017.
<https://www.portlandoregon.gov/BPS/article/657688>.

Bureau of Planning and Sustainability. "Residential Infill Project Volume 1: Staff Report and Map Amendments– Revised Proposed Draft." Portland: City of Portland. February, 2019.
<https://www.portlandoregon.gov/bps/article/711691>.

Capell, Harry T. *Harry T. Capell to Early Riley, June 5, 1941*. Letter. Portland Housing Authority Correspondence – Defense War Housing, A2010-019, 0275-01, 7061-6,

Portland Archives and Records Center.

City of Portland, Oregon. "2016 Portland's Fire Code Ordinance No. 187748." Adopted in *Portland City Code Title 31 – Fire Regulations*. Effective June 17, 2016. <https://codes.iccsafe.org/content/chapter/6400/>.

Colean, Miles L. "Housing for Defense – A Review of the Role of Housing in Relation to America's Defense." *The Twentieth Century Fund*. Washington, D.C.. November, 1940. Commissioner Bowes, William Subject Files. A2010-008, 0405-01. Subject: Housing, 1940. Portland Archives and Records Center.

Coplen, George W. *George W. Coplen to Early Riley, July 31, 1942*. Letter. Mayor Riley Subject Files. A2010-019, 0275-01, 7061-057. Portland Housing Authority Correspondence – Defense War Housing. Portland Archives and Records Center

"Correspondence of Mr. J. E. Mackie." Building Code. 1932-1940, A2013-001. Portland Archives and Records Center.

Deca Architecture, Inc. "Residential Infill Project: Internal Conversion Report" October 17, 2016. Bureau of Planning and Sustainability. <https://restoreoregon.org/wp-content/uploads/2016/10/Internal-Conversion-Report.pdf>.

Department of Buildings. *The Building Code: City of Portland Ordinance No. 21455*. City of Portland: Portland, Oregon. Revised June 1910. <https://efiles.portlandoregon.gov/Record/3653986/>.

Department of Buildings. *The Building Code: City of Portland Ordinance No. 33911*. City of Portland: Portland, Oregon. Revised 1918. <https://efiles.portlandoregon.gov/Record/2964233/>.

Department of Public Safety. "War Code of the City of Portland, Oregon." March, 1942. Ordinance No. 76947 1942 War Code. 2012-35. Portland Archives and Records Center.

Department of Public Safety. "War Code of the City of Portland, Oregon." April 22, 1944. War Code of the City of Portland. 2000-02. Portland Archives and Records Center.

Ferriday, Virginia Guest. "1504 Se Ankeny Street." *Historic Resource Inventory*. Portland: Bureau of Planning. 1984. http://heritagedata.prd.state.or.us/historic/index.cfm?do=v.dsp_siteSummary&resultDisplay=54617.

Ferriday, Virginia Guest. "1728 SE Belmont Street." *Historic Resource Inventory*. Portland: Bureau of Planning. 1984. http://heritagedata.prd.state.or.us/historic/index.cfm?do=v.dsp_siteSummary&resultDisplay=51439

- Ferriday, Virginia Guest. "2014 SE Ankeny Street." *Historic Resource Inventory*, Portland: Bureau of Planning, 1984.
http://heritagedata.prd.state.or.us/historic/index.cfm?do=v.dsp_siteSummary&resultDisplay=51359.
- Ferriday, Virginia Guest. "2345 SE Ankeny Street." *Historic Resource Inventory*, Portland: Bureau of Planning, 1984.
http://heritagedata.prd.state.or.us/historic/index.cfm?do=v.dsp_siteSummary&resultDisplay=51362.
- Ferriday, Virginia Guest. "2734-38 NE Alberta Street." *Historic Resource Inventory*. Portland: Bureau of Planning, 1984.
http://heritagedata.prd.state.or.us/historic/index.cfm?do=v.dsp_siteSummary&resultDisplay=51317.
- Ferriday, Virginia Guest. "3087 SE Ankeny Street." *Historic Resource Inventory*. Portland: Bureau of Planning, 1984.
http://heritagedata.prd.state.or.us/historic/index.cfm?do=v.dsp_siteSummary&resultDisplay=53787.
- "Firefighting in Portland Through the Years." *The City of Portland: Fire & Rescue*.
<https://www.portlandoregon.gov/fire/article/384861>.
- Flegel, Austin F. Jr. *Austin F. Flegel, Jr. to Earl Riley, July 23, 1942*. Letter. Mayor Riley Subject Files. A2010-019, 0275-01 7061-54. Portland Housing Authority Correspondence – Defense War Housing. Portland Archives and Records Center.
- Fryer, Heather. *Perimeters of Democracy: Inverse Utopias and the Wartime Social Landscape in the American West*. Lincoln, Nebraska: University of Nebraska Press, 2010.
- Fryer, Heather. "Race Industry, and the Aesthetic of a Changing Community in World War II Portland." *The Pacific Northwest Quarterly* 96, no. 1 (Winter 2005): 3-13.
<https://www.jstor.org/stable/40491804>
- Graves, Donna. "Historic Context Statement: Project PRISM, Richmond CA." City of Richmond Planning Department. October, 2009.
[https://www.ci.richmond.ca.us/DocumentCenter/View/7082/Project-PRISM---Historic-Context-tatement?bidid=.](https://www.ci.richmond.ca.us/DocumentCenter/View/7082/Project-PRISM---Historic-Context-tatement?bidid=)
- Graves, Donna. "Mapping Richmond's World War II Home Front." *National Park Service*. July, 2004. <http://www.tombutt.com/pdf/mapping%20richmond%20final.pdf>.
- Halvorson, Gary. "A Place of Their Own: Civilian Housing and Rent Control." *Oregon Secretary of State Bev Clarno*.
<https://sos.oregon.gov/archives/exhibits/ww2/Pages/services-housing.aspx>.

- Hannaford, Ruth. "Appellate Division Minutes of Meeting April 23, 1942." *Housing Code Commission*. April 23, 1942. Bureau of Development Services – Plan Review – Appeals – Board of Appeal, 2201-01. Box 6. Buildings Administrative Appeals, 3-5-42 to 6-18-42. Portland Archives and Records Center.
- Hannaford, Ruth. "Appellate Division Minutes of Meeting July 8, 1943." *Housing Code Commission*. July 8, 1943. Bureau of Development Services – Plan Review – Appeals – Board of Appeal. 2201-01. Box 7. Buildings Administrative Appeals, 7-1-43 to 9-3-43. Portland Archives and Records Center.
- Hannaford, Ruth. "Appellate Division Minutes of Meeting September 30, 1943," *Housing Code Commission*. September 30, 1943. Bureau of Development Services – Plan Review – Appeals – Board of Appeal. 2201-01. Box 7. Buildings Administrative Appeals, 9-4-43 to 10-28-43. Portland Archives and Records Center Buildings.
- Harper, Marilyn M., John W. Jeffries, William M. Tuttle, Jr., and Nelson Lichtenstein. "World War II and the American Home Front National Historic Landmark Theme Study." 2004. <https://sos.oregon.gov/archives/exhibits/ww2/Documents/learn-other-npshomefront.pdf>
- Housing Authority of Portland. "War Housing Projects Map" *Oregon Encyclopedia*. https://oregonencyclopedia.org/articles/housing_authority_of_portland/#.XNSbAndFxPY
- Inspector of Buildings to J. F. Mackie, December 10, 1941*. Letter. Building Code – World War II Post-War Planning, 1941-1943. A2013-002. Portland Archives and Records Center.
- Kramer, George. "It Takes More than Bullets: The WWII Homefront in Portland, Oregon." December, 2006. www.oregon.gov/oprd/HCD/OHC/docs/Multnomah_portland_wwiicontext_2006.pdf.
- MacColl, E. Kimbark. *The Growth of a City: Power and Politics in Portland, Oregon 1915 to 1950*. The Georgian Press Company: Portland, 1979.
- Monahan, Rachel. "Here's Why a Plan to Ease the Housing Crisis is Making Portland Homeowners Flip their Lids." *Willamette Week*. May 23, 2018. <https://www.wweek.com/news/city/2018/05/23/heres-why-a-plan-to-ease-the-housing-crisis-is-making-portland-homeowners-flip-their-lids/>.
- National Housing Agency. *Public Housing, the work of the Federal Public Housing Authority*. Washington, DC, 1946
- National Housing Agency. *War Housing in the United States*. Washington, D.C., April, 1945.
- Nelson, Donald L. *Donald L. Nelson to Early Riley, July 24, 1942*. Letter. Mayor Riley Subject Files. A2010-019, 0275-01, 7061-055. Portland Housing Authority Correspondence – Defense War Housing. Portland Archives and Records Center.

- Office of Planning and Development Review. 2200-01. BDS, Subject Files. A2017-011, Box 1. War Code Index. Portland Archives and Records Center.
- Office of Planning and Development Review. 2207-14. War Code Records. Boxes 6-11. Portland Archives and Records Center.
- Office of the Price Administration Fact. *What Federal Rent Control Means*. Leaflet. June 1942. Superintendent's Correspondence, Education Department Records. Box 89. Oregon State Attorney.
- Palmer, C. F. "Defense housing." National Public Housing Conference. Washington, DC. February, 1942. <https://socialwelfare.library.vcu.edu/programs/housing/defense-housing-1942/>.
- Reed, Delta C. "Appellate Division Minutes of Meeting November 10, 1943," *Housing Code Commission*. November 10, 1943. Bureau of Development Services – Plan Review – Appeals – Board of Appeal. 2201-01. Box 8. Buildings Administrative Appeals, 11-1-43 to 1-20-44. Portland Archives and Records Center.
- Riley, Earl. *Early Riley, July 28, 1942*. Letter. Mayor Riley Subject Files. A2010-019, 0275-01, 7061-059. Portland Housing Authority Correspondence – Defense War Housing. Portland Archives and Records Center.
- Roosevelt, Franklin D. *Coordinating National Defense Housing, Executive Order 8632*. Washington, D.C. January 11, 1941. <https://www.presidency.ucsb.edu/documents/executive-order-8632-coordinating-national-defense-housing>.
- Roosevelt, Franklin D. *Establishing the National Housing Agency, Executive Order 9070*. Washington, D.C. February 24, 1942. <https://www.presidency.ucsb.edu/documents/executive-order-9070-establishing-the-national-housing-agency>.
- Saunders, Pete. "Where Educated Millennials are Moving." *Forbes*. January 12, 2017. <https://www.forbes.com/sites/petesaunders1/2017/01/12/where-educated-millennials-are-moving/#5fc3e4f6d3cc>.
- Shapiro, Jeffrey M. "Residential Sprinklers – Issues and Answers." International Residential Code Fire Sprinkler Coalition. http://www.ircfiresprinkler.org/docs/Residential_Sprinklers_Handout.pdf.
- Supplement: Relating to the Establishment of a Federal Wartime Work Limit of Forty-Eight Hours*. Microfilm. March, 1943. 2734-2738 NE Alberta Street File. Portland Bureau of Development Services.
- Thompson, Richard. "Portland Streetcar System." *The Oregon Encyclopedia*. March, 2018.

https://oregonencyclopedia.org/articles/portland_streetcar_system/#.XP9i13dFyh.

United States Census Bureau. *Quick Facts: Portland city, Oregon*. 2017.

<https://www.census.gov/quickfacts/fact/table/portlandcityoregon/PST045216>.

United States War Production Board. *War Housing Manual including War Housing Critical List and Procedures for Processing Applications*. Washington, D.C. 1942.

Weintraub, Ruth G. and Rosalind Tough. "Federal Housing and World War II." *The Journal of Land & Public Utility Economics*, Vol 18, No 2 (May, 1942), 155-162.

<http://www.jstor.org/stable/3158861>.

"2018 International Building Code Chapter 9: Fire Protection and Life Safety Systems, Section 903." *International Code Council*, 2nd edition.

<https://codes.iccsafe.org/content/document/1350/14304834>.

"2018 International Building Code Chapter 10: Means of Egress, Section 1009: Accessible Means of Egress." *International Code Council*, 2nd edition.

<https://codes.iccsafe.org/content/document/1350/14304834>.