

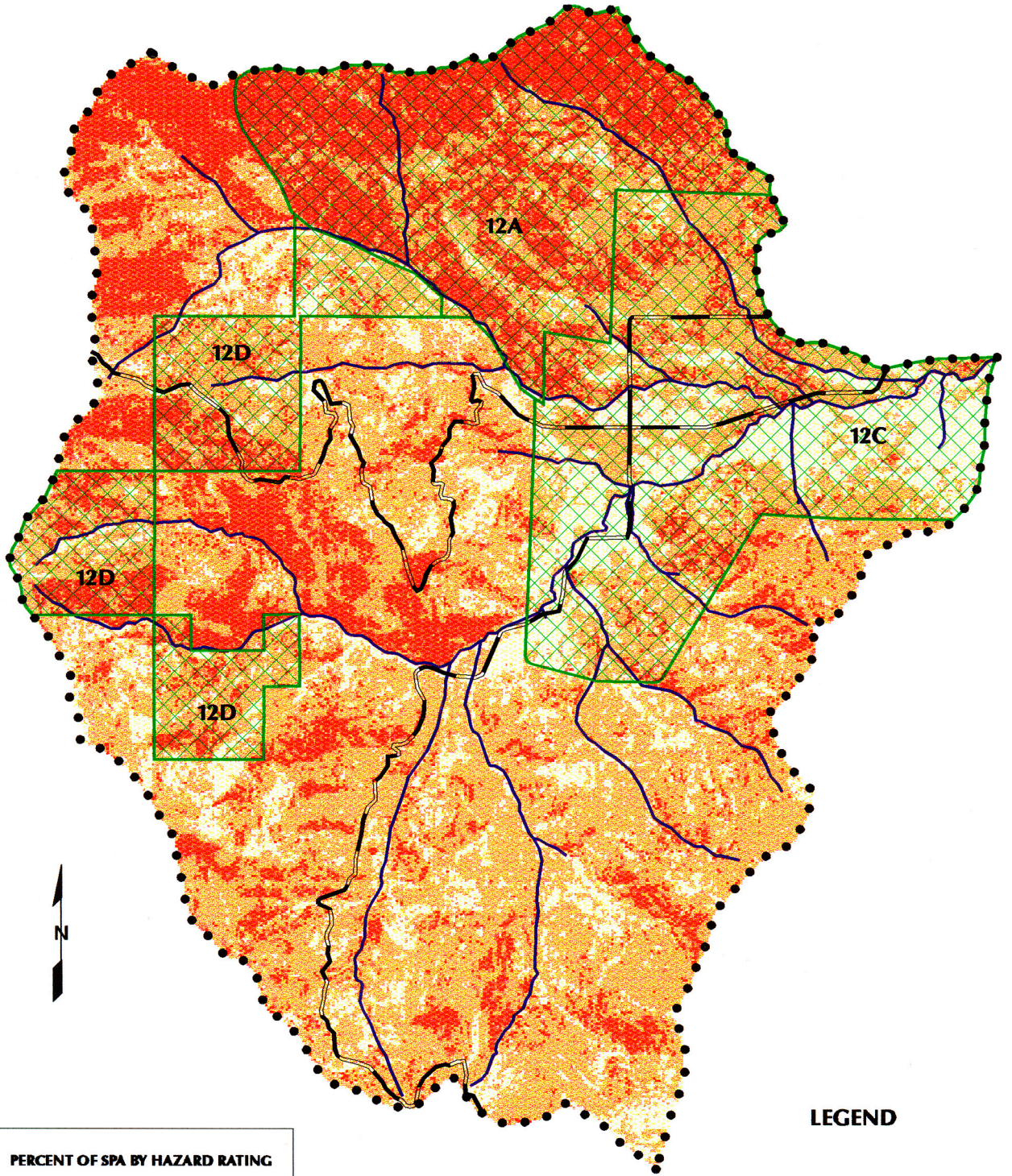







# Fire Hazard Ratings and Strategic Treatment Areas West Williams SPA (12)



**PERCENT OF SPA BY HAZARD RATING**

**27% in High Hazard Rating**  
**56% in Medium Hazard Rating**  
**18% in Low Hazard Rating**

**LEGEND**

- |   |                    |   |                                  |
|---|--------------------|---|----------------------------------|
|  | Low Fire Hazard    |  | Strategic Treatment Area         |
|  | Medium Fire Hazard |  | Strategic Planning Area Boundary |
|  | High Fire Hazard   |  | Major Road                       |
|   |                    |  | Major Stream                     |

**WEST WILLIAMS  
STRATEGIC PLANNING AREA #12**

**Recommendations for Fuel Reduction Work**

**12. West Williams**

- a. LSRs: Recommend removing ladder fuels in strategic places near CARs, possibly as a demonstration project. (Make sure to address species habitat)
- b. Port-Orford Cedar root disease: Address mitigation work in all projects in this area.
- c. CARs are high hazard. Recommendation: Do fuel reduction work around homes and on private property to protect LSRs (possibly as an incentive program?).
- d. Recommendation: Complete any ladder fuel work on private industry lands in west corners of this SPA to reduce risk to the LSRs.

**< #1 PRIORITY FOR ALL SPAs WITH CARs:  
TO DO WORK AROUND HOMES >**

**GLOSSARY:**

***SPA: Strategic Planning Area***

***CAR: Communities-at-Risk***

***LSR: Late Seral Reserve***

***T & E: Threatened & Endangered (species)***

***WUI: Wildland-Urban Interface***