

# Fire Hazard Ratings and Strategic Treatment Areas East Williams SPA (11)

## PERCENT OF SPA BY HAZARD RATING

17% in High Hazard Rating  
 63% in Medium Hazard Rating  
 20% in Low Hazard Rating

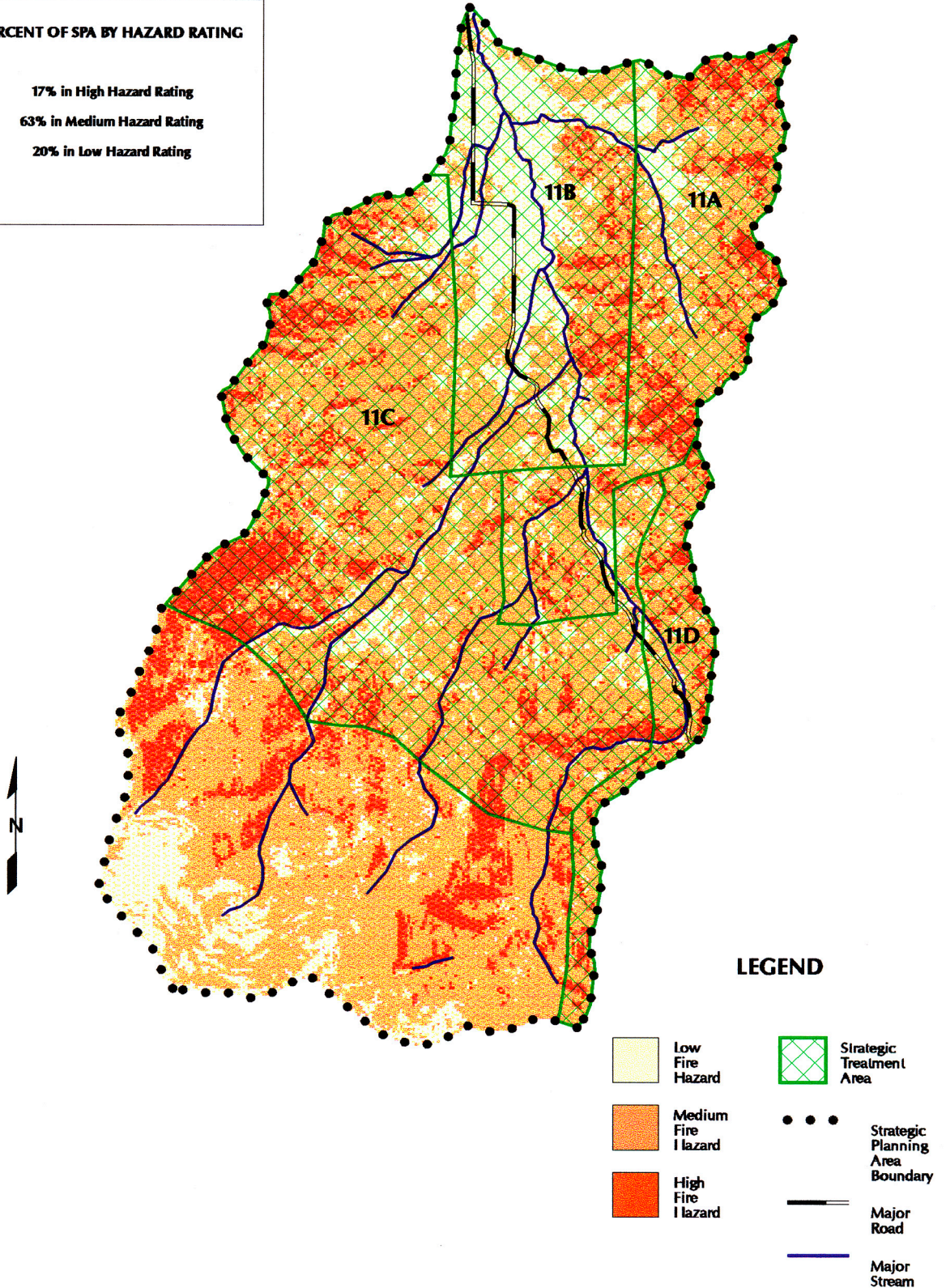

**EAST WILLIAMS  
STRATEGIC PLANNING AREA #11**

**Recommendations for Fuel Reduction Work**

**11. East Williams**

- a. Recommendation: Complete fuel reduction portions of BLM's Scattered Apples project, incorporating collaborative work on adjacent private lands.
- b. CARs are high hazard. Recommendation: Do fuel reduction work around homes and on private properties.
- c. LSRs: Recommend removing ladder fuels in strategic places near CARs, possibly as a demonstration project. (Make sure to address species habitat)
- d. Recommendation: Investigate continuing the fuel break at the SE border with Thompson Creek drainage on Forest Service land.
- e. Port-Orford Cedar root disease: address mitigation work in all projects in this area.

**< #1 PRIORITY FOR ALL SPAs WITH CARs:  
TO DO WORK AROUND HOMES >**

**GLOSSARY:**

***SPA: Strategic Planning Area***

***CAR: Communities-at-Risk***

***LSR: Late Seral Reserve***

***T & E: Threatened & Endangered (species)***

***WUI: Wildland-Urban Interface***