

Alamosa County FPD Community Wildfire Protection Plan



Land Stewardship Associates, LLC.
May, 2009

Community Wildfire Protection Plan Alamosa County FPD

Table of Contents:

PREFACE	4
COMMUNITY IDENTIFICATION AND DESCRIPTION	5
Table 1: Wildfire Hazard Summary of ACFPD WUI Areas.	7
Table 2: Summary of Subdivisions in ACFPD not designated as WUI Areas.	8
COMMUNITY ASSESSMENT	11
Fuel Hazards	11
Table 3: Alamosa County FPD Fire Behavior Predictions	14
Table 4: WUI Community Wildfire Hazard Ratings	16
Local Preparedness and Protection Capability	19
Table 5 ACFPD Alamosa Stations (2) Fire Equipment Available and Additional Needed	19
Table 6 ACFPD Mosca/Hooper Stations (2) Fire Equipment Available and Additional Needed	20
Table 7 Great Sand Dunes NP Interagency (E611) Fire Equipment Available (May through September Only)	21
COMMUNITY MITIGATION PLAN	23
Commendations	23
Wildfire Prevention and Fire Loss Mitigation	24
Survivable Space	25
Fuel Hazard Reduction	26
Table 8: Alamosa County FPD Fuel Treatment along Evacuation Routes & Safety Zones	29
Improved Protection Capability	29
Communications	29
County Wildfire Standards for Sub-divisions	30
Strategic Recommendations	31
State Tax Incentives for Wildfire Hazard Mitigation	31
Table 9: Implementation Items, Priorities & Costs	32
IMPLEMENTATION & MONITORING	34
Implementation	34
Monitoring	35
Table 10: Action Plan for Completing the Alamosa County FPD CWPP	36
APPENDICES	37
Appendix A: Maps	37
Appendix B: Fuel Model Descriptions	37
Appendix C: Fuel Hazard Reduction Guidelines	37
Appendix D: Evacuation Planning Guidelines	37
Appendix E: FireWise – A Homeowners Guide to Wildfire	37

Retrofit	37
Appendix F: Fuelbreak Guidelines for Forested Sub-divisions &... Communities	37
Appendix G: Road & Driveway Specifications for Emergency Access	37
Appendix H: Planning and Zoning Guide -Archuleta County	37
Appendix I : Alamosa County FPD Triage	37
Appendix J: Sub-division Hazard Evaluation Form	37
Appendix K: Definition of Terms	37
Appendix L: References and Publications	37
Appendix M: Fremont County Open Burning Permit	37
Appendix N: Zapata Subdivision Wildland fire Assessment & Mitigation Plan	37

PREFACE

A Community Wildfire Protection Plan (CWPP) is a local wildfire protection plan that can take a variety of forms, based on the needs of the community. The CWPP may address issues such as wildfire response, hazard mitigation, community preparedness, or structure protection – or all of the above. This CWPP is developed at the county level, is focused on wildland urban interface (WUI) communities and addresses the subdivisions and communities that have exposure to threats from wildland fire ignitions.

The process of developing a CWPP can help a community clarify and refine its priorities for protection of life, property and critical infrastructure in the wildland-urban interface. It also can lead community members through valuable discussions regarding management options and implications for the surrounding watershed.

CWPPs also improve a community's ability to compete for grants to fund hazard mitigation projects and prevention-preparedness education of residents in the community.

The Wildland Urban Interface (WUI) is another term found throughout this document. It can be simply described as the geographical area where structures and other human development meet or intermingle with wildland or vegetative fuels. For the purposes of community wildfire protection planning a more specific definition is used. The Healthy Forest Restoration Act defines wildland-urban interface as:

- a.) an area extending ½ mile from the boundary of an at risk community.
- b.) an area within 1.5 miles of the boundary of an at risk community, including any land that;
 1. has a sustained steep slope that creates the potential for wildfire behavior endangering the at risk community,
 2. has a geographic feature that aids in creating an effective fire break, such as a road or ridge top,
- c.) an area that is adjacent to an evacuation route for an at risk community that requires hazardous fuels reduction to provide safer evacuation from the at risk community.

COMMUNITY IDENTIFICATION AND DESCRIPTION

Alamosa County is located in the east central part of the San Luis Valley. The Alamosa County Fire Protection District (ACFPD) is responsible for fire protection on privately owned lands in the county. The Alamosa County FPD CWPP is an assessment of wildfire hazards and recommendations for mitigation on privately owned land in Alamosa County. The county has an area of approximately 700 square miles or 448,000 acres and ranges in elevation from 7,511 feet on the southeast corner near the Rio Grande to about 14,242 feet in the Sangre de Cristo mountains. The Alamosa County FPD is bounded on the east by the crest of the Sangre de Cristo Mountain range and by the western Costilla County boundary on the east, by the northern boundary of Conejos County on the south, by the eastern boundary of Rio Grande County on the west and by Saguache County on the north (See Vicinity Map). The Alamosa County FPD provides both structure and wildland fire protection for Alamosa County.

There are several towns (Alamosa, Mosca and Hooper) and a number of developed subdivisions in the Alamosa FPD. Alamosa is centrally located in the San Luis Valley and serves as a hub for commerce and trade in the region. It is located at the intersection of Colorado State Highway 160 (the principle east-west route) and State Highway 17 and US Highway 285 (the principle north south routes through the valley). Mosca and Hooper are 12 and 19 miles north of Alamosa on Highway 17, respectively.



Community of Mosca



Community of Hooper

There is a grid of numerous well-maintained county roads that generally follow section lines throughout the FPD. Subdivisions usually have a network of constructed roads but road quality within subdivisions varies dramatically. The most significant obstacle to travel in the county is the Rio Grande which can be crossed in several places in Alamosa. While there are a few crossings on the river at other places they are limited.

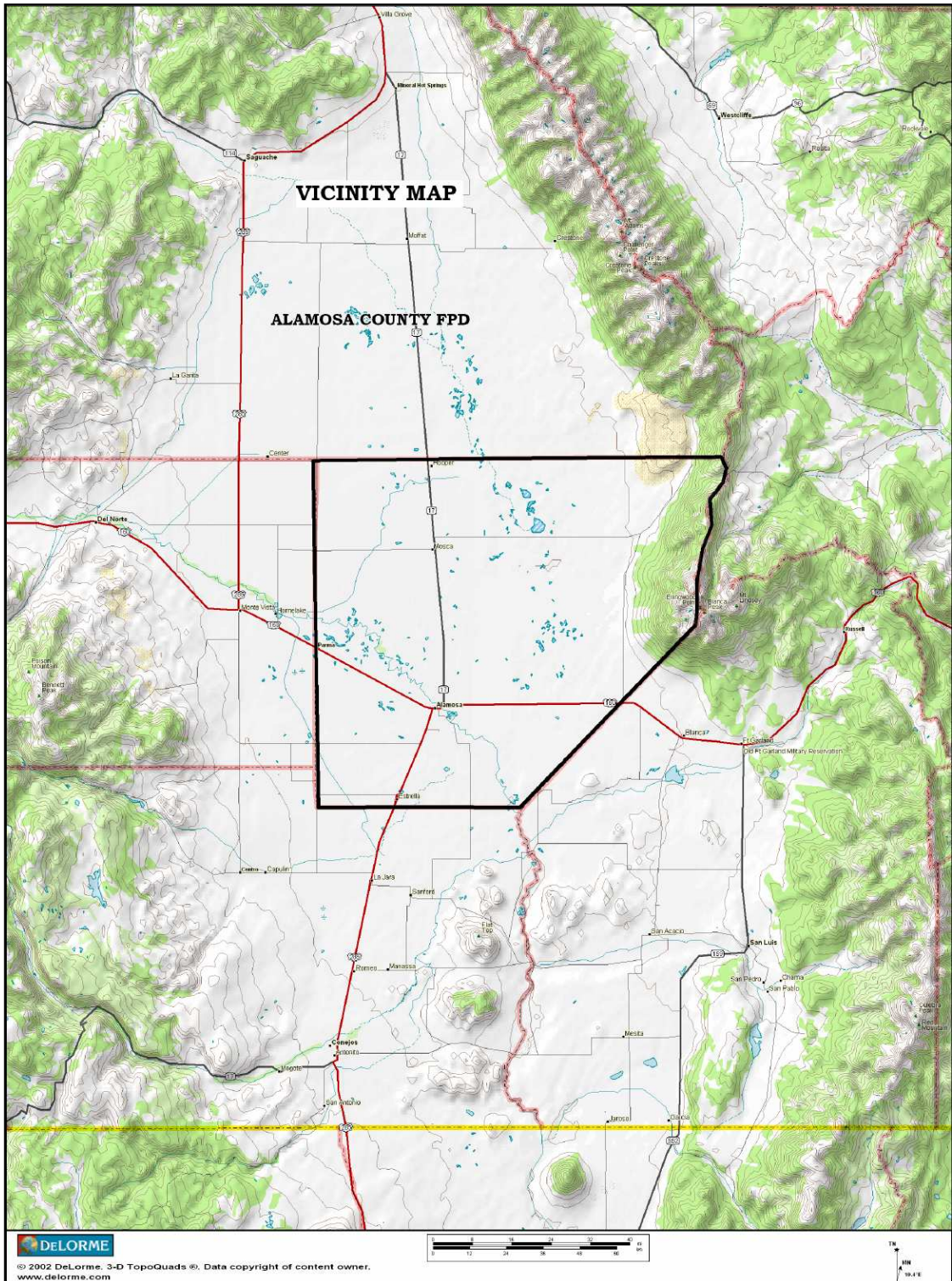

The Rio Grande, flowing through the southwestern portion of the FPD, supports a dense cottonwood bosque vegetation type that is significantly different from the desert shrubs on the valley floor and the steep montane slopes of the Sangre de Cristo Range on the eastern side of the county. Here the vegetation changes from agriculture and high elevation cold desert shrubs to pinyon-juniper on the lower slopes of the Sangre de Cristo Mountains. Ponderosa pine/Douglas-fir/aspen montane forests cover the mid-slope while Engelmann spruce and alpine meadows are found at the higher elevations. Ponderosa pine/Douglas-fir forests are generally dense enough to sustain a substantial crown fire resulting in a high fire risk.

Twenty three subdivisions and communities including the towns of Hooper and Mosca have been platted in Alamosa County. The subdivisions and communities that have exposure to either wildland fuels or significant agricultural fuels that puts these communities at risk from wildfires are listed in Table 1. These Wildland Urban Interface (WUI) areas, totaling 27,854 acres, have been designated as WUIs and are assessed in the ACFPD CWPP. The WUIs are ranked by risk for wildfire and listed in Table 1. Appendix A Maps includes a map of the WUIs in Alamosa County. Wildfire protection for these communities and subdivisions is provided by the Alamosa County FPD.

Table 1: Wildfire Hazard Summary of ACFPD WUI Areas.

Low Hazard	Moderate Hazard	High Hazard
Riverdance Preserves/Chamisa		Zapata/Uracca
San Luis Valley Ranches_Como		
Deer Valley Meadows		
Hooper		
Henry		
4D		

Subdivisions listed in Table 2 have been platted on the Valley floor but they are not adjacent to wildland or agricultural fuels. Most of these subdivisions have little or no residential development, sparse fuels and are not classified as WUIs. A few subdivisions are well developed and maintained but lack exposure to wildland fuels and are not classified as WUIs for the analysis in the CWPP. These subdivisions are listed in Table 2. Many of the subdivisions on the valley floor have very low levels of development or have no structural developments.

Table 2: Summary of Subdivisions in ACFPD not designated as WUI Areas.

Subdivision Name	Wildfire Hazard
Cool Sunshine Ranch	Low
Gaumer Industrial Park	Low
Pettyjohn Acres Ranches	Low
Small Acres	Low
Sangre de Cristo Estates	Low
Ranch at Alamosa North	Low
Ranch at Alamosa	Low
Mourning Dove	Low
Burns	Low
El Valley de Sol	Low
Pleasant Acres	Low
Mustang Division of Wild Horse Ranch	Low
Vaniwarrden Subdivision	Low
Mt. Blanca Valley Ranches	Low
4-D Subdivision	Low
Blanca Mountain Ranches	Low

The Alamosa County FPD is characterized by agricultural development with scattered, isolated ranches and farms on the west side of the county that have no interface with forested vegetation. For the most part, the FPD is relatively flat with the exception of the Sangre de Cristo Mountains along the eastern side of the county. Large subdivisions have been laid out in the central and eastern part of the county that are dominated by sparsely vegetated high desert shrub communities. Many of these subdivisions on the Valley floor have few if any structures and no exposure to forested vegetation. Mountain communities with permanent and recreational home sites have developed in the foothills of the Sangre de Cristo Mountains.

Landscapes are dominated by isolated, rural residences and agricultural developments. Most agricultural developments are comprised of center pivot or flood irrigated land where grains, hay and some potatoes are raised. The undeveloped wildlands in the central and eastern part of the county have no interface with forested vegetation other than the cottonwood bosque vegetation along the Rio Grande River riparian area and the pinyon-juniper stands along the lower slopes of the Sangre de Cristo Mountains.



Farm with irrigation circle



Typical home in a subdivision on the Valley floor

The Alamosa County FPD lies adjacent to significant tracts of public lands managed by the Bureau of Land Management, Colorado State Land Board, US Forest Service, National Park Service, Colorado State Parks and the Fish and Wildlife Service. These public lands tend to be in large contiguous blocks that have their wildfire protection provided by the agencies. While the land ownership patterns of these public lands tend to be well blocked, there are numerous private parcels scattered throughout that get their wildfire protection from the FPD.

ACFPD has four fire stations; two located in Alamosa, one is located in Hooper and one is located in Mosca. Mutual aid can be easily provided by the Saguache County, Baca Grande, Crestone, Center, Monte Vista, Mosca/Hooper, and Conejos County Fire Departments. The Bureau of Land Management, National Park Service and US Forest Service also have wildland fire crews and equipment available during the normal fire season.



Alamosa Fire Station 2



Hooper Fire Station

The initial CWPP Core Team meeting was held on October 7, 2008. Participants included members of the Alamosa County FPD, Alamosa County Office of Emergency Management, US Forest Service, BLM, National Park Service, Fish and Wildlife Service, Colorado State Parks, Colorado State Forest Service and Land Stewardship Associates, LLC. The Core Team reviewed the overall wildland fire protection situation in Alamosa County and discussed issues, concerns and opportunities. WUI boundaries were delineated on maps and Station wildland resource inventories were discussed.

COMMUNITY ASSESSMENT

The overall risk within Alamosa County FPD from wildland fire varies from high to low depending upon a wide variety of factors and is limited to locations where there is fuel continuity in close proximity to developed areas. The FPD currently experiences 50 to 70 fires annually. Most of these are related to escaped “open burns” to clean up irrigation ditches in the spring. This section will discuss the facets considered that led to the overall ratings.

Fuel Hazards

Grass and shrub types intermingled with cropland and riparian fuels along the Rio Grande riparian zone are found throughout the FPD. Public land and wildlife refuges managed as wetland and waterfowl habitat that is allowed to grow up without being harvested results in an accumulation of fine fuels that are considered to be a high hazard for wildfire when an ignition occurs under dry and windy conditions. Adjacent to communities, Hooper and Mosca, the fuel conditions reflect urban/rural interface and the fuel hazards are spotty and small-sized. Broad expanses of sparsely vegetated cold desert shrub land, commonly referred to as chico, dominate the central portion of the FPD. Overgrown grasses and weeds on the edges of fields and along irrigation ditches (fuel model 1) have the potential to burn into these communities when ditch cleaning fires are ignited in the spring. The most common wildland fire hazard on the valley floor is vegetation along irrigation ditches. Traditionally land owners clean the irrigation ditches annually by burning the accumulated weeds and grass from the previous year in the spring before the next irrigation season. Typically the area experiences strong westerly winds in the spring and often the ditch-cleaning fires escape and ignite adjacent fuels and sometimes nearby structures. Consequently spring ditch burning season is one of the most hazardous for escaped wildfires.



Irrigation ditch that has been burned to clean the ditch

Heavy coniferous fuels that lie on the eastern side of the FPD; particularly in the Zapata Subdivision, Oasis and along Uracca Road; support a complex and variable mix of fuel models that rate as a high hazard. Dense stands of pinon-juniper

on the lower slopes of the Sangre de Cristo Mountains (fuel model 6), stands of ponderosa pine, Douglas fir fuel models 8 and 9) on steeper mid slopes are rated as a high hazard. The grass and shrub fuels loading within the Alamosa County FPD are highly variable ranging from good strong fuel models 1 & 2 to sparse vegetation with considerable bare ground exposed (fuel model 101). Although shrubby areas with considerable bare ground in the under story (fuel model 101) are usually considered to be a low risk it can burn with intensity under extreme conditions. Irrigated agricultural land also covers substantial areas and fire hazard varies considerably depending on the stage of crop maturity. Shrub types with an under story of fine fuels and sagebrush stands are rated as moderate or high fire hazard. Sagebrush stands on the lower slopes of the Sangre de Cristo Mountains are fuel model 6. The riparian zones along the Rio Grande River that support cottonwood and willow vary between fuel models 1 and 9 depending on the time of year and condition of the fuels. These areas are in fuel model 1 when fire would be carried by cured grasses and model 9 when dry leaves are on the ground in the spring and fall and will burn with intensity. During the growing season when vegetation is green and wet the area is less flammable. Fires in the denser grass, shrub types and dry riparian zones can be very difficult to control on the typical dry, windy afternoon common in the San Luis Valley in the spring and fall.

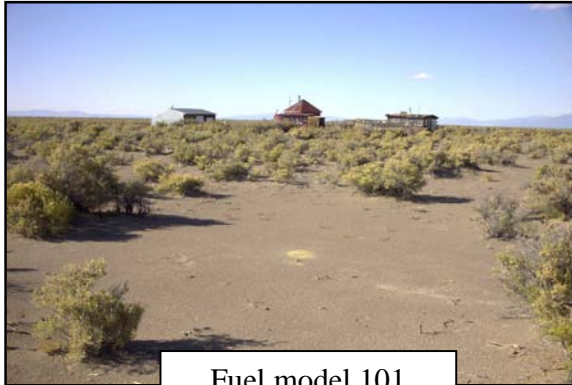

Fuel model 101

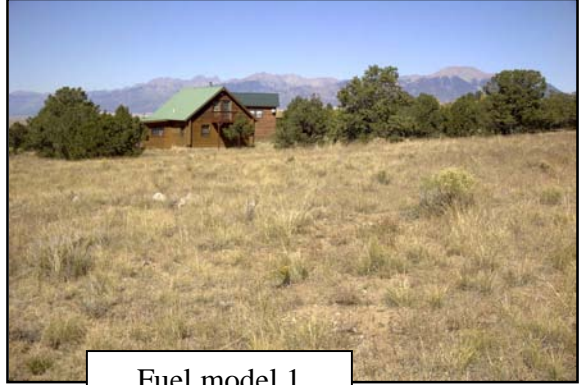

Fuel model 1



Fuel model 2



Fuel model 6



Fuel model 8



Fuel model 9

Appendix A Maps has maps showing Alamosa County FPD Wildfire Hazards and Fuel Models. These maps indicate the subdivisions (Zapata Subdivision) in the foothills on the lower slopes of the Sangre de Cristo Mountains have a fuel hazard assessment of high while those on the valley floor are usually rated as low hazard. Local topography and poor vehicle access further aggravates fire behavior and control. Refer to Appendix B for a full discussion of Fuel Models in the FPD.

Risk of Ignition and Wildfire Occurrence

Wildland fires have burned throughout the fire protection district ever since lightning and dry biomass has been present on the landscape. Much of the privately owned land area within the Alamosa County FPD has, over the past 150 years, been modified by agricultural and domestic practices. The natural wildland fuels and fuel patterns have been displaced or changed by the planting, cultivating and production of crops

and the grazing of domestic livestock. Obviously, wildfire hazard risks are tied more to traditional agriculture practices involving open burning coupled with dry and windy weather and the continuity of fuel hazards. Also, livestock grazing is better managed today leaving more standing grass fuel than what occurred 50 or more years ago. In many cases livestock grazing is not occurring near home sites compared to 50 years ago where grazing everywhere was pretty intense

Low fuel moistures and relative humidity are common in the area, as are periods of high winds. Alamosa County is known to be a “high wind” area particularly in the spring when strong southwesterly winds are the norm. When dry, windy conditions coincide, the stage is set for large, troublesome wildfires. Human population is scattered throughout the FPD area. Fires originating in or near residences and communities are the most immediate concern but fires starting in outlying areas can have profound effects upon a residence or a community when driven by the dry spring wind.

Areas classified as high to moderate fuel loading on steep slopes are the most worrisome. Table 3 provides fire behavior predictions for several fuel models and representative weather conditions.

Table 3: Alamosa County FPD Fire Behavior Predictions

FUEL MODEL	RATE of SPREAD (ft/hr)	FLAME LENGTH (Feet)	SIZE @ 1 HOUR (Acres)	PERIMETER @ 1 HR. (Miles)	SPOTTING DISTANCE (Miles)
101	1,069	2	11	0.51	0.06
1	8,910	5	624	4	0.6
2	1,947	6	30	1.74	0.6
6	2,818	7	62	1.29	0.6
8	172	1	0.2	0.08	0.6
9	1,254	4	10	0.54	0.6

Note: Flame lengths shaded in orange exceed the 4 foot hand crew control threshold.

In fuel model 101 there is not adequate fuel to carry a fire except under extreme conditions, fuel model 1, grass is the primary fire carrier. Fuel model 2 is composed of a mix of grass and shrubs wherein the shrubs add fuel bed depth and fire intensity. Pinon/juniper with sagebrush is fuel model 6. Fuel Model 8 depicts slow-burning ground fires with low flame lengths such as in the open pinyon stands. Fuel model 8 fires are in short needle beds and encounter an occasional “jackpot” or heavy fuel

concentration that can flare up. Only under severe weather conditions involving high temperatures and low humidity's, and high winds do the fuels pose high hazards. Fuel model 9 fires run through the surface litter faster than model 8 and have longer flame lengths. Concentrations of dead-down woody material will contribute to possible torching of trees, spotting and crowning. Pure stands of cottonwood litter in the fall represent fuel model 9. In the fall, after the associated grass and forbs have cured, this fuel will burn more intensely and is temporarily more of a threat.

Community Values at Risk

Values – There are several traditional communities that are within the influence of wildland fuels within the Alamosa County FPD. Appendix A includes a map of WUI communities and Table 4 provides a summary of the WUI community wildfire hazard evaluations. Fuels around these communities are a mix of irrigated agricultural croplands, desert shrub, riparian bottom lands, grass and conifer stands. The Zapata subdivision located on the flank of the Sangre de Cristo Mountains just south of the Great Sand Dunes National Park has the highest hazard rating and is one with the highest level of home development. The towns of Hooper

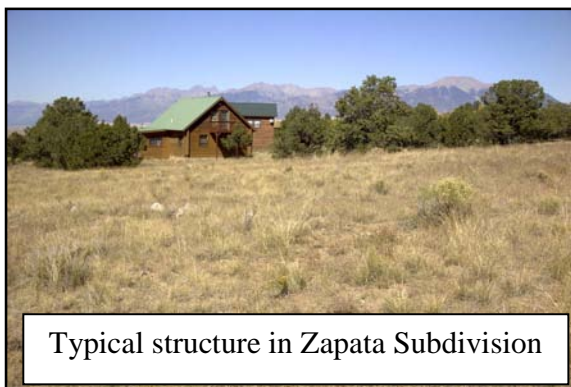

and Mosca are similar with typical small town service businesses and residential areas. Around the outside edge of the communities is a “rural/urban interface” involving cropland and livestock pasture located adjacent to the residential area and some patches of chico that are intermingled with small patches of grass and shrub fuels and artificially created concentrations of debris and leftover building materials and equipment being stored within or adjacent to vegetation. Fuel loads between home sites is light to medium, and while some homes need maintenance of their defensible space, most sites have adequate defensible space. While most structures have combustible sidings and decks, most roofs are metal or composition shingles.

Table 4: WUI Community Wildfire Hazard Ratings

Low	Moderate	High	Extreme
Riverdance Preserves	Oasis	Zapata/Urraca	
San Luis Valley Ranches			
Deer Valley Meadows			
Hooper			
Mosca			
Sangre de Cristo Estates			
Henry			
4-D Subdivision			
Cool Sunshine Ranch			

Note: The sparsely populated areas throughout the Alamosa County FPD have low wildfire hazard with the exception of the subdivisions on the lower slope of the Sangre de Cristo Mountains.. While the structure density rate and proximity to wildland fuels does not justify designation of many of the subdivisions as Wildland Urban Interface; it is still important that all structures have survivable space to protect them from the inevitable wildfire.

The most significant wildfire hazard in the Alamosa County FPD is in the Zapata Subdivision which has large homes with about 61 structures, twenty five of which are occupied on a yearlong basis. The presence of heavy fuels on a west facing slope that is exposed to strong southwesterly winds in the spring make the subdivision vulnerable to wind blown wildfires. The principle risk in the rest of the FPD is from the traditional spring ditch burning that is often times taken out of control by high spring winds. It is not unusual for farm and ranch buildings or homes in subdivisions to be damaged or threatened by out of control ditch fires.

Access – The primary and secondary road access within the Alamosa County FPD is generally good. Terrain on the Valley floor is flat with a rectangular network of county roads that are well marked in a logical system. It appeared that the County had a standard system for road names but that system appears to not always be followed.

Home sites are easily accessed by well maintained, two-way, roads with grades of less than 5% (usually). Roads in the Zapata subdivision have 5% to 10% grade for the most part but roads and driveways along the eastern side tend to be much steeper with some stretches up to 15% to 20% grade. Similarly steep roads in the other subdivisions on the lower slope of the Sangre de Cristo Mountains make it difficult if not impossible for fire equipment to access structures. Access to individual structures is normally gravel or maintained un-surfaced roads with adequate turnarounds. Roads in subdivisions vary considerably from two-tracks to well maintained suburban roads.



Steep road segments in Zapata Subdivision make access difficult



Steep terrain in Zapata Subdivision with Great Sand Dunes in background

Risk – Around the towns of Hooper, Mosca and subdivisions in close proximity to Alamosa, the principle wildfire risk is from man caused accidental ignitions and ditch fires escaping during windy spring days into crop aftermath, patches of grass and shrub fuels close to structures. There are also debris piles and flammable material on some lots in and around the communities. If the residents maintain their defensible space, mow around buildings, and dispose of their backyard debris; their residence will remain defensible

There is significant risk of a wind blown wildfire burning into subdivisions on the lower slopes of the Sangre de Cristo Mountains. The Zapata Subdivision and homes on Uracca Road are vulnerable to a wildfire moving from the Valley floor into the foothills and damaging homes as it burns in a northeasterly direction up the slope. Although significant work has been done to improve survivable space, more is needed. Similar risks exist for the structures at Oasis, the Great Sand Dunes National Park and steep, wooded portion of the San Luis Valley Ranches subdivision.

Evacuation – Evacuation planning is currently needed in the subdivisions that are positioned on slopes with heavy conifer fuels. Residents in the Zapata Subdivision, homes on Urracca Road and on the upper slopes of the San Luis Valley Ranches subdivision and structures at Oasis appear to be in the highest hazard areas and should develop evacuation plans to cope with a fast moving wildfire. If new subdivisions are developed in the future, evacuation planning should be an integral part of its design. Appendix D provides guidelines for developing an evacuation plan.

Local Preparedness and Protection Capability

Alamosa County FPD has 2 fire stations in Alamosa, one fire station in Hooper, one in Mosca and has an engine pre-positioned at Zapata Ranch. Considering the distance from the Mosca and Hooper fire stations and the fuel hazards, there is a need for one additional fire station with restrooms and water well in the vicinity of Zapata Ranch. With the construction of the new fire station there will be a need for trained local volunteers that are capable of supplementing the existing Mosca Hooper Volunteer Fire Department on local wildfires.

Table 5 and Table 6 summarize availability of fire equipment and additional needs. Mutual aid from other Fire Districts is responsive but it sometimes takes considerable time for them to arrive on scene.

Table 5 ACFPD Alamosa Stations (2) Fire Equipment Available and Additional Needed

ITEM	NUMBER AVAILABLE	TOTAL NEEDED	ADDITIONAL NEEDED
Total Volunteers	22	30	8
Wildland Qualified	8	15	7
Incident Commander Type IV	1	2	1
Strike Team Leader	4	4	0
Wildland Firefighter	8	15	7
Brush Truck Type 6	3	3	0
Engine Fire Pumper Type 1	2	2	0
Brush Truck Type 3	0	1	1
Water Tender Type 3 (3,000 gal.)	0	0	0
Water Tender Type 3 (1,550 gal.)	2	3	1
Equipment/Personnel Carrier Type X	0	1	1
Portable Pumps (high pressure)	0	1	1
Portable Pumps (volume)	2	2	0
Fire Wells	3	13	10
Fire Tool Cache	3	3	0
Hand Held Radios	15	15	0
Wildland Fire Training		15 (see above)	15
Fire stations	2	2	0

Table 6 ACFPD Mosca/Hooper Stations (2) Fire Equipment Available and Additional Needed

ITEM	NUMBER AVAILABLE	TOTAL NEEDED	ADDITIONAL NEEDED
Total Volunteers	24	24	0
Wildland Qualified	24	24	0
Incident Commander Type IV	3	3	0
Strike Team Leader	8	8	0
Wildland Firefighter	10	14	4
Brush Truck Type 6	1	2	1
Engine Fire Pumper Type 1	1	1	0
Engine Fire Pumper Type 2	2	2	0
Water Tender Type 3 (3,000 gal.)	1	2	1
Water Tender Type 3 (1,550 gal.)	1	2	1
Equipment/Personnel Carrier Type X	0	0	0
Portable Pumps (high pressure)	0	1	1
Portable Pumps (volume)	1	1	0
Fire Wells	14	14	0
Brush Truck Type 3	0	0	0
Fire Tool Cache	1	1	0
Hand Held Radios	13	13	0
Wildland Fire Training	10	14	4
Fire Stations (new station at Zapata, 2 Bay, restrooms)	2	3	1
Well at proposed Zapata Fire Station	0	1	1

There is an active interagency effort to manage and control wildfires in the San Luis Valley. The Bureau of Land Management (BLM), US Forest Service (USFS), Colorado State Forest Service, Fish and Wildlife Service and National Park Service maintain a professional complement of fire management personnel and equipment to deal with wildfires on public lands, wildlife refuges and the Park in the San Luis Valley. The BLM and USFS provide assistance when wildfires have the potential to affect the lands they manage. Table 7 displays the fire equipment that is maintained at the Great Sand Dunes National Park and Preserve (GSDNPP) during the summer period (May through September). These

agencies are a good source for wildfire training and are very experienced in wildfire suppression.

Table 7 Great Sand Dunes NP Interagency (E611) Fire Equipment Available (May through September Only)

ITEM	NUMBER AVAILABLE
Total Volunteers	
Wildland Qualified	7
Incident Commander Type IV	1
Strike Team Leader	0
Wildland Firefighter	7
Brush Truck Type 6	1
Engine Fire Pumper Type 1	0
Water Tender Type 3 (3,000 gal.)	0
Water Tender Type 3 (1,550 gal.)	0
Equipment/Personnel Carrier Type X	0
Portable Pumps (high pressure)	1
Portable Pumps (volume)	2
Fire Wells	
Fire Tool Cache	0
Hand Held Radios	7
Wildland Fire Training	

Water Supply

Water supply available for wildfire suppression varies considerably across the FPD. Water for fire control and re-supply is readily available within minutes from the Mosca Hooper Fire Stations hydrants or from one of several fire wells and draft points in the immediate vicinity. In the Alamosa/Hooper/Mosca area there are a number of irrigation wells (fire wells) that are capable of providing water for fire suppression efforts. Special plumbing that will allow a fire engine to take on a load of water quickly is available. Up to 10 additional fire wells scattered across the FPD would improve the distribution of points where the FPD has access water for fire suppression. When farmers with irrigation wells are required to meter their wells they have a choice of installing a meter and curtailing their water use to their water right, shutting in the well or they can convert the well to a fire well for use by the FPD. Hydrants exist at each of the fire stations and are available in a few of the subdivisions in close proximity to Alamosa. Draught points are common in the Hooper/Mosca area at pond sites such as exist at the Alligator Farm and other farm sites. The Closed Basin Canal which has water yearlong flows through the central part of the FPD and draught points exist where roads

cross the canal. The GSDNPP has a two 50,000 gallon water storage tanks with hydrants located throughout the developed part of the Park. San Luis Lake and both the Upper and Lower Zapata Lakes in the Zapata Subdivision are available to draught water when needed.

The Zapata Subdivision has a dry well connected to a 6,000 gallon



Bureau of Reclamation Closed Basin
Canal



Upper Zapata Lake

cistern that is filled from Zapata Creek and is available for fire suppression purposes. Water rights are an issue and active coordination is necessary with The Nature Conservancy's Zapata Ranch to assure water is available to maintain water levels in the lakes.

During dry spells irrigation ditches and ponds in the area may have reduced water levels to the point that they are difficult to draft out of so other sources are needed.

Currently water for fire suppression in the western part of the FPD is adequate, however additional fire wells scattered around the area are needed to supplement water availability. Additional reliable water sources appear to be needed in the vicinity of the Zapata Subdivision.

COMMUNITY MITIGATION PLAN

The Core Team developed the following mitigation plan based on their knowledge of the wildfire issues in Alamosa County FPD. The strategy basically addresses public education regarding survivable space needs with some fuel treatments along evacuation routes (Zapata Subdivision in particular)

Essential to the success of the plan is the involvement of the private landowners and “ownership of the fire problem”. While Alamosa County and CSFS have worked hard to promote survivable space, private land owners must accept responsibility for completing work on their own lands. Incorporated in the private land treatments is the task of working with individual land owners to improve survivable space in the ignition zone around buildings.

Commendations

A Wildfire Hazard Assessment & Mitigation Plan was developed for the Zapata Subdivision in 2002 by Forest Stewardship Concepts (see Appendix N). The plan called for fuel hazard reduction program in the subdivision. Most residents have implemented FireWise concepts and have improved the survivable space around their homes. A dry well connected to Zapata Creek and a 6,000 gallon fire cistern has been completed to supplement local water supplies. However, there is much

left to be done to get fuels reduced to a safe level.



Dry hydrant and 6,000 gallon fire cistern located on Zapata Creek in Zapata Subdivision

The Bureau of Land Management has conducted a significant fuel reduction program on about 2,000 acres of public lands to the north and south sides of the Zapata Subdivision to the northern boundary of private lands in the Uracca

community. Crown cover of pinyon-juniper was reduced to 40 percent or less using a hydro ax. The edges were feathered and masticated material was evenly distributed leaving the appearance of a natural setting. Currently they are running a hydro axe over about 350 additional acres of old fuel reduction work in the same area.

In 2000 a wildfire, driven by southwest winds, burned into the developed part of GSDNP. The fire started near the northwest boundary of the Zapata Subdivision and burned to the north, crossing the road in a number of places and spotting aggressively upslope. It burned into the GSDNP before it was contained. Following the fire the GSDNP accelerated its program to improve the defensible space around their buildings and the developed area by removing ladder fuels and reducing crown cover in the pinyon. While the effort is significant, crown cover in the development is still dense enough to carry a crown fire and needs further reduction.

The Fish and Wildlife Service has completed wildland fuels assessment for the Alamosa, Monte Vista and Baca National Refuges. They have actively been using prescribed fire to reduce fuel levels that accumulate in wet areas that are not grazed sufficiently to maintain a low level of fine fuels.

Alamosa County FPD has a large and well-organized volunteer fire protection district. They not only provide protection within the Alamosa County FPD, they assist and provide significant fire protection mutual aid to the surrounding fire protection districts in the area.

This Community Wildfire Protection Plan is a step toward developing intensive actions to address wildfire hazards identified in the district. The surrounding fire protection districts are also completing their community wildfire protection plans and with all of these completed, they will help all of the communities and fire protection districts within the San Luis Valley afford mitigation improvements and more effectively provide the fire protection needed.

Wildfire Prevention and Fire Loss Mitigation

Prevention strategies focus on education, burning restrictions (including ditch burning coordination) and closure orders. There is a need to improve the process of initiating and coordinating fire restrictions. The most favored approach is to develop uniform actions based on the National Fire Danger Rating System adjective ratings. In depth discussions about thresholds for various restrictions can occur during the winter and be automatically triggered when fire hazard warrants, without a flurry of last minute phone calls. Prearranged actions take a lot of the hassle out of the implementation of fire restrictions and facilitate communications among cooperators.

Ditch Burning Coordination

There is a need to develop a fair and simple process of coordinating open burning, particularly spring ditch burning. The best and most favored approach is for there to be a County policy that requires people who want to do open burning to get a permit that specifies restrictions and then call the fire department before igniting a burning project and after controlled burning (particularly ditch burning) is complete. This action would reduce false alarms and also give the property owners daily weather information such as high wind predictions, Red Flag Warnings, etc. that might warrant burn postponement. Appendix M has a sample of a similar process that was implemented in the Canon City Fire Protection District in Fremont County and could be used as a starting point for developing a policy that will work for Alamosa County.

Survivable Space

Survivable space is the key to structure survival. Alamosa County FPD along with CSFS will initiate an on-going program to encourage individual landowners to redeem their responsibility while living in wildfire prone areas. This includes sharing the information related to “Home Ignition Zone” (see below), advocating Fire Wise home construction, regular clean up actions such as removing flammable debris from around structures, and mowing vegetation around or near structures.

Home Ignition Zone



A home with its immediate surroundings (about 100-150 feet from the structure) is the home ignition zone.

Recent research into the cause for loss of homes during wildfires indicates that home ignitability, rather than fuels, is the principal cause

of home losses during wildland/urban interface fires. Key items are flammable roofing materials (e.g. cedar shingles) and the presence of burnable vegetation (e.g. ornamental trees, shrubs, wood piles, and pine needle accumulation) immediately adjacent to homes (Cohen, 1999).

The home ignition zone includes a home and its immediate surroundings within 100 to 150 feet of the structure. Fuel conditions within this zone, to a large degree, will determine whether a home will survive a wildfire. High intensity fire behavior beyond the home ignition zone does not transfer enough energy directly from its flames to ignite a wooden structure. The fuels surrounding a home within the home ignition zone principally determine the potential for directly igniting the home. Firebrands lofted from extreme wildfires must directly ignite on a structure to be an effective ignition source. If firebrand ignitions occur in the fuels surrounding a home, then those fuels determine the home's ignition potential. Thus, regardless from how far firebrands travel a home's exterior materials and design principally and fuels in the home ignition zone determine its ignition potential from firebrands.

The primary and ultimate responsibility for home wildfire protection lies with private homeowners, not public land management agencies (or taxpayers). It is critical that special attention be given to removing fuels in the home ignition zone as well as preparing a survivable space around structures to improve their chances of surviving a wildfire. This includes insuring that there are no combustible materials like concentrations of pine needles, dry grass, hay or straw, firewood, deck furniture, open windows, open vents, household trash, flammable materials such as gasoline, diesel or paint thinners, paper boxes, and fabrics near the structure or in the home ignition zone for fire brands to land on. In the past few years research has found that a significant number of homes destroyed in wildfires burned as the result of the presence of combustible materials within the home improvement zone. Some homes burned as long as 8 hours after the fire front passed.

Fuel Hazard Reduction

One of the best ways to reduce structure loss in the wildland urban interface is to avoid placing structures in close proximity to flammable vegetation. The other option is to reduce the intensity of wildfires that will burn through areas surrounding structures. Much of this responsibility falls on the homeowner, developer and future purchasers. When isolated, developed parcels are scattered across forested lands the question becomes how culpable are State and County governments for

developments placed in naturally hazardous vegetation. In the past, private land owners have expected someone else to do most of the fire hazard reduction on lands immediately adjacent to subdivisions. This convenient transfer of responsibility to someone else saved developers and individual homeowners money and allowed them to have a more “*natural setting*” around their home. When the inevitable fire burns across the landscape it does not discriminate between developed and undeveloped land. Crown and spot fires have a way of neutralizing well intended, limited scale, fuel reduction projects. A well tended forest a half mile from a structure may reduce the intensity of a fast moving wildfire but it will not significantly improve survivability of structures in developments that have not completed their own fire hazard reduction work.

Development and maintenance of survivable space should be a high priority for rural homeowners. The distance and extent of survivable space for each home site depends on steepness of slope, height and density of vegetation, average worst wind occurrences, and distance from structures.

A long overdue movement is in the wind. WUI fires are very expensive and dangerous. Wildland fire agencies are starting to expect folks to tend to their structure’s survivability. Placing firefighters in the path of a fast moving, high intensity fire to save structures is not an acceptable practice today. Reducing flammability around all structures is the key to preventing structure loss. The CSFS and Fire Wise program have excellent brochures on all facets of structure fire hazard mitigation.

Trees should be thinned to a 40 percent canopy cover within 100 feet of the primary access roads through the Zapata Subdivision (Lake of the Falls Parkway and Big Bear Run) and the San Luis Valley Ranches subdivision (Sinton Ave and 24th St). All dead/down woody fuel two inches and larger in Riverdance Preserves and other subdivisions along the Rio Grande near Alamosa will be piled and burned or removed from the flood plain to a suitable disposal site. This same material will be removed from a 200 foot zone around all structures. Grasses and fine fuels should be mowed within 100 feet of roads and driveways to improve chances of survival for homes in the area. Woody debris should be cleaned up to remove ladder fuels and to prevent a wildfire from reaching into the crowns. Table 8 summarizes suggested fuel reduction treatments.

Pinyon-juniper stands on public lands should be thinned to a 40 percent canopy cover within one half mile of privately owned lands in the Zapata Subdivision.

Cottonwood/willow forests along the Rio Grande River corridor are vulnerable to wildfire during periods of drought and when the grasses are dormant during spring fall and winter. In places the dead-down cottonwood trees are so thick it is difficult to walk through the area. Many structures are scattered throughout this corridor; often nestled tightly amongst the trees. The setting is beautiful, serene and hazardous.

Cleaning up the dead wood around these structures and their driveways will reduce wildfire intensity and provide firefighters with a safer place to make a stand when the inevitable wildfire occurs.

Reducing dead wood loads across the entire river corridor will reduce the chances of a large destructive fire impacting the ecologically valuable cottonwood grooves. The cleanup will have another beneficial effect. It will remove the larger woody debris that tends to be carried away as flotsam during periods of high water, reducing the chances that it will buildup on bridge pilings or diversion structures.

Removing dead/down woody material larger than two inches in diameter will significantly reduce fire and flood hazards. Leaving the smaller woody debris to decompose will continue to add valuable nutrients to the soil.



This stand is in decline and becoming a serious fire hazard.

This stand is robust. Fire will spread rapidly through it but the resistance to control is much lower than the stand above.



Appendix A: Maps: contains maps of fuel treatment for the certain WUIs. They depict locations of the suggested treatment areas listed in Table 4. Priorities for reducing fuel hazards were based on the following criteria:

Priority 1: Protection of structures; survivable space around structures and areas adjacent to communities.

Priority 2: Thin or mow fuels along roads for evacuation and firefighter ingress and egress.

Priority 3: Reduce crown cover of pinon/juniper stands areas within and adjacent to WUIs on public lands.

Table 8: Alamosa County FPD Fuel Treatment along Evacuation Routes & Safety Zones

Community	Treatment*	Acres	Cost/Ac	Estimated Cost
Zapata Subdivision	Thinning	73	\$500	\$36,500
Urraca	Thinning	9	\$500	\$4,500
San Luis Valley Ranches	Thinning	18	\$500	\$9,000
Riverdance Preserves	Hand crews thin, mow and clean up dead and down fuel	38	\$1,200	\$46,600
Total		100		\$96,600

* **Thin** conifers to a 40 % canopy cover within 100 feet of evacuation routes using hydro ax on slopes less than 30 %.

Improved Protection Capability

Increase forest and wildland training for Alamosa County FPD particularly for forest fire incidents. Acquire additional fire protection equipment as listed in Table 9.

A new fire station should be constructed in the vicinity of Zapata Subdivision. The new fire station should have 2 bays to accommodate the needed fire equipment. It probably should be about 40 x 60 feet, insulated with restrooms, electricity, plumbing and a well for domestic purposes and water for fire control. Additional, trained volunteer staffing will probably be needed.

Communications

Hand held radios are an important communications tool during wildland fire control activities. Firefighters are often scattered across the fire area and not necessarily in close proximity to their trucks. Communication between personnel on the fire line is critical and must be maintained.

County Wildfire Standards for Sub-divisions

Alamosa County FPD will seek a County policy requiring a review and sign-off process for certifying proposed subdivisions to assure they include minimum fire protection features within their design.

Many of the basic wildfire hazard issues such as poor access i.e.; one way ingress and egress, steep/narrow road grades, cul-de-sac diameter, vegetative flammability, building construction, roofing materials and survivable space requirements are best addressed at the time a sub-division is being designed and approved.

Colorado counties have a wide variety of wildfire hazard mitigation standards for land development. They range from no mention of wildfire issues to complex standards that stipulate specific criteria for wildfire hazard mitigation, road and driveway design, emergency water supplies, survivable space, and fire resistant structure construction. Generally the more urban forested counties have the strictest fire codes.

The “*International Urban-Wildland Interface Code*” of 2003 establishes minimum regulations for land use and the built environment in designated urban-wildland interface areas using prescriptive and performance related provisions. It is founded on data collected from tests and fire related incidents, technical reports and mitigation strategies around the world. It is a good reference to work from as Alamosa County FPD develops its wildfire hazard mitigation standards.

Archuleta County provides a good example for Alamosa County FPD to emulate. See Appendix H for details.

Alamosa County can also take a significant step toward minimizing structure losses from wildfire by stipulating the following improvements in the building permit process:

- At least two ways into and out of the sub-division
- Adequate driveways with turn a rounds suitable for use by fire fighting equipment
- Street signs constructed of non-flammable materials
- Addresses that are posted at the intersection of the main road and the driveway
- Propane tanks that are at least 75 feet from structures
- Fire resistant siding and roofing materials
- Chimneys and stove pipes that have caps and spark arrestors

These few requirements will have substantial impacts on survivable space and first responder efficiency.

Strategic Recommendations

Shared Coordinator

Alamosa County FPD relies on volunteers to provide all the fire services for a large area. Adding additional work such as FireWise consultations and working with County Commissioners to improve planning, zoning, road and bridge standards will increase the workload for this dedicated but over-committed group.

We recommend funding a shared, part time CWPP project coordinator. This staff would work throughout Alamosa County and with the Office of Emergency Management to improve policies and regulations related to wildfire hazards in the Land Development Code and provide onsite FireWise consultations to residents. The Coordinator would “carry the message” to residents across the county to raise their level of awareness and increase the commitment to take action to reduce wildfire hazards.

State Tax Incentives for Wildfire Hazard Mitigation

Alamosa County residents are faced with severe economic challenges as they stretch funds to meet basic needs as well as make FireWise improvements to their property. Recently the Colorado legislature passed a bill to provide assistance to residents who are willing to take action to mitigate wildfire hazards on their property.

House Bill 1110 created a five year program from 2009 to 2014 that allows landowners to deduct the actual costs of their wildfire mitigation, up to \$2,500 from their state income tax. The program allows each landowner to get credit for fifty percent of the cost of wildfire mitigation up to a total of \$2,500. To get the full credit the total mitigation costs must be \$5,000 or greater. The work must be done in accord with an existing Community Wildfire Protection Plan to qualify.

Colorado State Forest Service will be administering the program and verifying the actual work completed. This is a good incentive for individual landowners to improve survivable space around their structures. They can get their personal labor recognized at decent hourly rates.

Table 9: Implementation Items, Priorities & Costs

MITIGATION ACTION	PRIORITY	ESTIMATED COST (\$)
Work with the County Commissioners to fund a part-time CWPP Coordinator	1	10,000/yr
Provide FireWise information to all property owners with structures on their land and new property owners and applicants for building permits	2	1,000/ yr
Work with the County Commissioners to develop a County policy for spring ditch burning coordination. This includes publicizing the policy.	3	2,000
Recruit 8 additional volunteer firefighters	4	2,000
Purchase 2 Portable Pump (high pressure)	5	6,000
Acquire 1 Equipment/Personnel Carrier Type X 1 Brush Truck Type 6 1 Brush Truck Type 3 1 Water Tender Type 3 (3,000 gal) 2 Water Tender Type 3 (1,500 gal)	6	*
Wildland firefighter training for FPD personnel. Get at least 11 additional firefighters qualified as FF2, 1 qualified as Incident Commander Type IV plus increase qualifications of existing personnel (ICS 100-400).	7	13,000
Develop 10 Fire Wells as available from local farmers	8	15,000
Work with County Commissioners on wildland fire standards for sub-division developments	9	8,000
Fuel thinning along evacuation routes	10	96,600
Two bay fire station with restrooms	11	225,000
Well and cistern at proposed Zapata Fire Station	12	20,000
Total		\$398,600+ Estimated cost

***Note:** Water tender, personnel carrier Type 6 and Type 3 Brush Truck and tool cache all can vary across a wide price range depending on specific capabilities or size, whether used or new, or acquired through

State process. The total all -together for the five items listed above can vary from \$300,000 to over \$500,000.

IMPLEMENTATION & MONITORING

Implementation

The following Table 10: Action Plan for Completing the Alamosa County FPD CWPP identifies the responsibilities and tasks necessary to accomplish the job at hand. The priorities and responsibilities have been negotiated and agreed to by Core Team and various named individuals.

The Core Team will:

- Seek funds for the purpose of hiring and possibly cost- sharing a coordinator (implementation manager) who, among other things, would do the following:
 - Provide the leadership needed to implement this plan.
 - Establish a wildfire prevention attitude in the community.

Note: In other Counties the coordinator is one of the local firemen who knows the county, is experienced and can work part time; a retired fire manager from a federal or state agency who wants to work part time; or an available school teacher who is trained and familiar with fire protection and suppression policies and procedures.

Since all twelve FPDs in the San Luis Valley have recently completed CWPPs that included the need for part time CWPP project coordinators, there may be an opportunity for fire protection districts to jointly fund and share a position for this purpose.

The CWPP Coordinator's roles will:

- Strengthen public understanding, acceptance and participation in CWPP operations and improvement projects.
- Ensure follow-up to commitments by the community or within the community and on behalf of the Alamosa County FPD goals.
- Facilitate Core Team operations by acting in an advisory capacity to represent the community as a whole. This entity would do the following:
 - Set priorities
 - Develop and administer fund raising activities
 - Interact with and coordinate with County
 - Coordinate with State and Federal agencies on behalf of the community as a whole
 - Ensure follow up on all operations and/or activities

Monitoring

Monitoring progress is a crucial part of seeing any plan through to completion. Given the values at risk it will be important to assess accomplishments on an annual basis. We expect more homes to become survivable. The Core Team should revisit the CWPP and associated accomplishments every two years and make adjustments to the plan as needed.

Table 10: Action Plan for Completing the Alamosa County FPD CWPP

MITIGATION ACTION	TARGET DATE	ASSIGNED TO	COMPLETED ✓
Work with the County Commissioners to fund a CWPP Coordinator	6/2009	Fire Chief	
Provide FireWise information to all property owners with structures on their land, new property owners and applicants for building permits	9/ 2009 and ongoing	CWPP Coordinator	
Work with Alamosa County FPD and County Commissioners to develop a County policy for spring ditch burning coordination. This includes publicizing the policy.	3/2010 and ongoing	CWPP Coordinator and Fire Chief	
Work with County Commissioners on wildland fire standards for subdivision developments and FPD involvement	9/2010	CWPP Coordinator	
Recruit 4 additional volunteer firefighters	5/2009	Fire Chief	
Acquire 1 high pressure pump	4/2010	Fire Chief	
Acquire 1 Brush Truck Type 3	4/2011	Fire Chief	
Acquire 1 Water Tender Type 3 (3,000 gallons)	4/2011	Fire Chief	
Acquire 2 Water Tender Type 3 (1,500 gallons)	4/2012	Fire Chief	
Purchase 1 Equipment/Personnel Carrier Type X	4/2012	Fire Chief	
Wildland firefighter training for FPD personnel. Provide for 7 additional fire fighters qualified as FF2, 1 qualified as Incident Commander Type IV plus increase qualifications of existing personnel	ongoing	Fire Chief	
Develop 10 Fire Wells as available from local farmers	ongoing	Fire Chief	
Two bay fire station with restrooms	2012	Fire Chief	
Fuel thinning along evacuation routes	2011	Land owners	

APPENDICES

Appendix A: Maps

Appendix B: Fuel Model Descriptions

Appendix C: Fuel Hazard Reduction Guidelines

Appendix D: Evacuation Planning Guidelines

Appendix E: FireWise – A Homeowners Guide to Wildfire Retrofit

Appendix F: Fuelbreak Guidelines for Forested Sub-divisions & Communities

Appendix G: Road & Driveway Specifications for Emergency Access

Appendix H: Planning and Zoning Guide -Archuleta County

Appendix I : Alamosa County FPD Triage

Appendix J: Sub-division Hazard Evaluation Form

Appendix K: Definition of Terms

Appendix L: References and Publications

Appendix M: Fremont County Open Burning Permit

Appendix N: Zapata Subdivision Wildland fire Assessment & Mitigation Plan

APPENDIX A – Maps

Alamosa County FPD Vicinity Map
Fire Hazard
Fuel Model and Suggested Evacuation Routes

ALAMOSA COUNTY BASE MAP

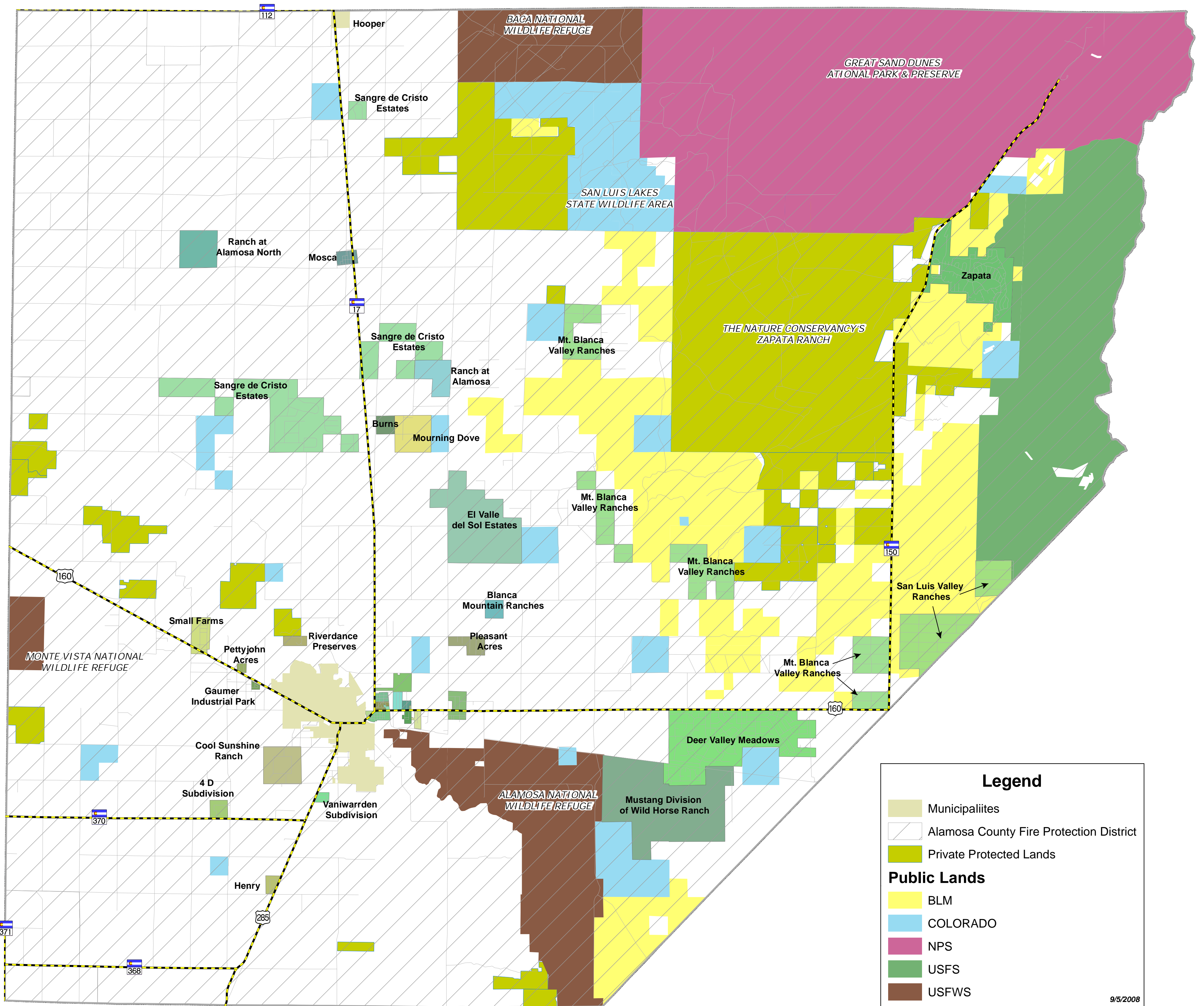

Legend

- Municipalities
- Alamosa County Fire Protection District
- Private Protected Lands

Public Lands

- BLM
- COLORADO
- NPS
- USFS
- USFWS

9/5/2008

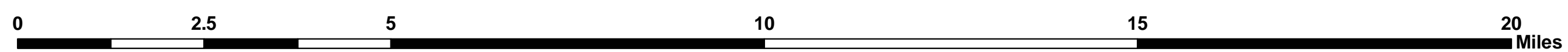

1 in = 1.5 miles

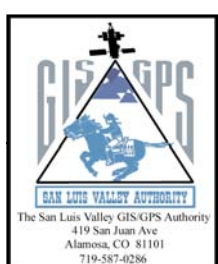

ALAMOSA COUNTY FIRE HAZARD

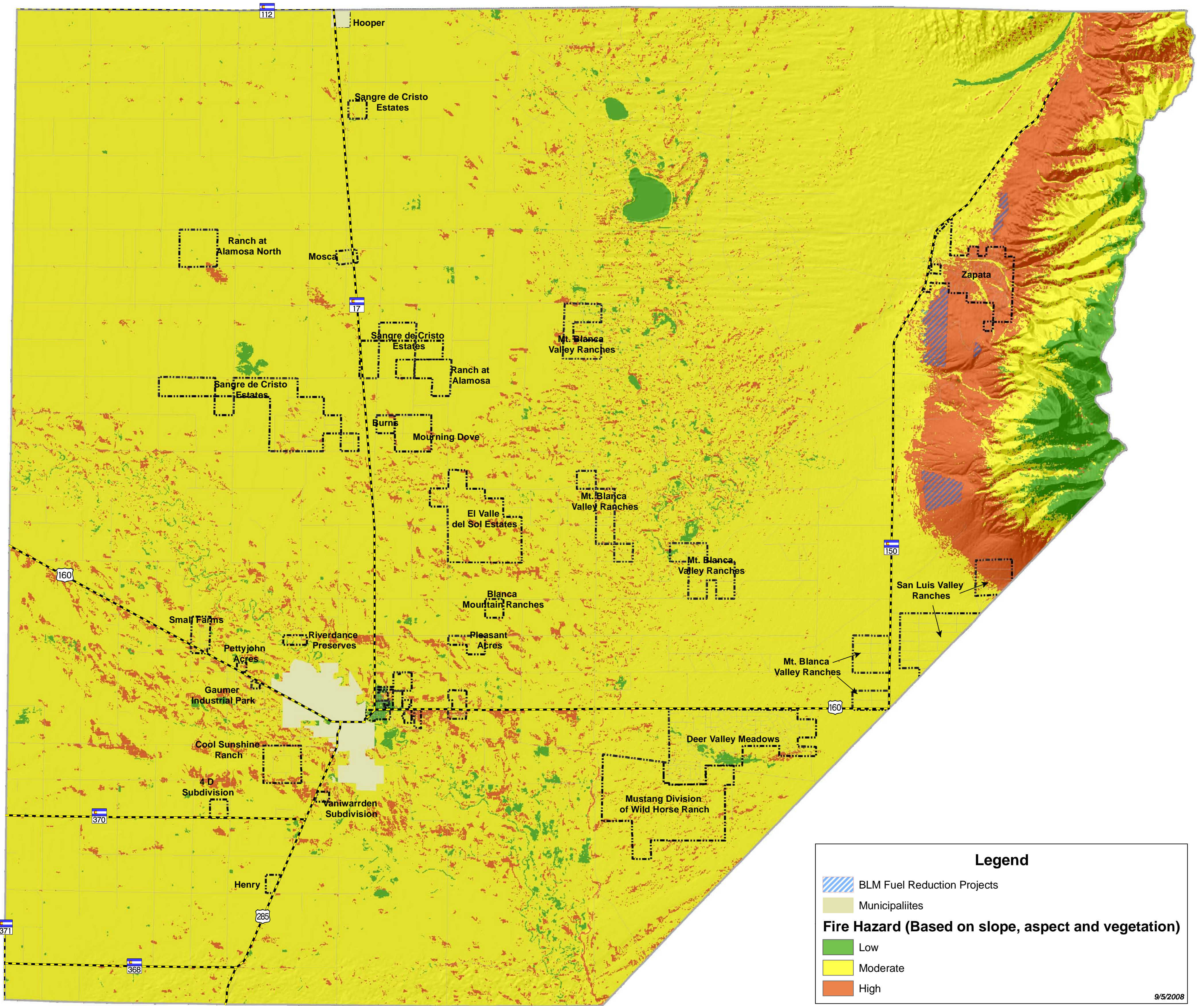

Legend

- BLM Fuel Reduction Projects
- Municipalities
- Fire Hazard (Based on slope, aspect and vegetation)**
 - Low
 - Moderate
 - High

9/5/2008

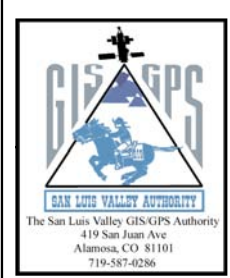
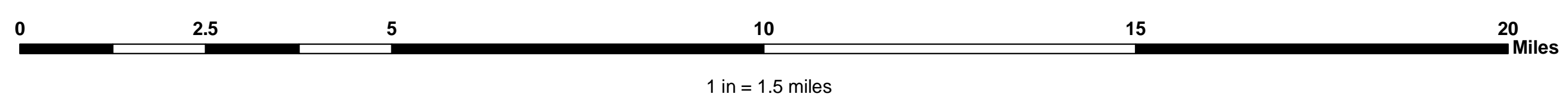

ALAMOSA COUNTY FUEL MODEL

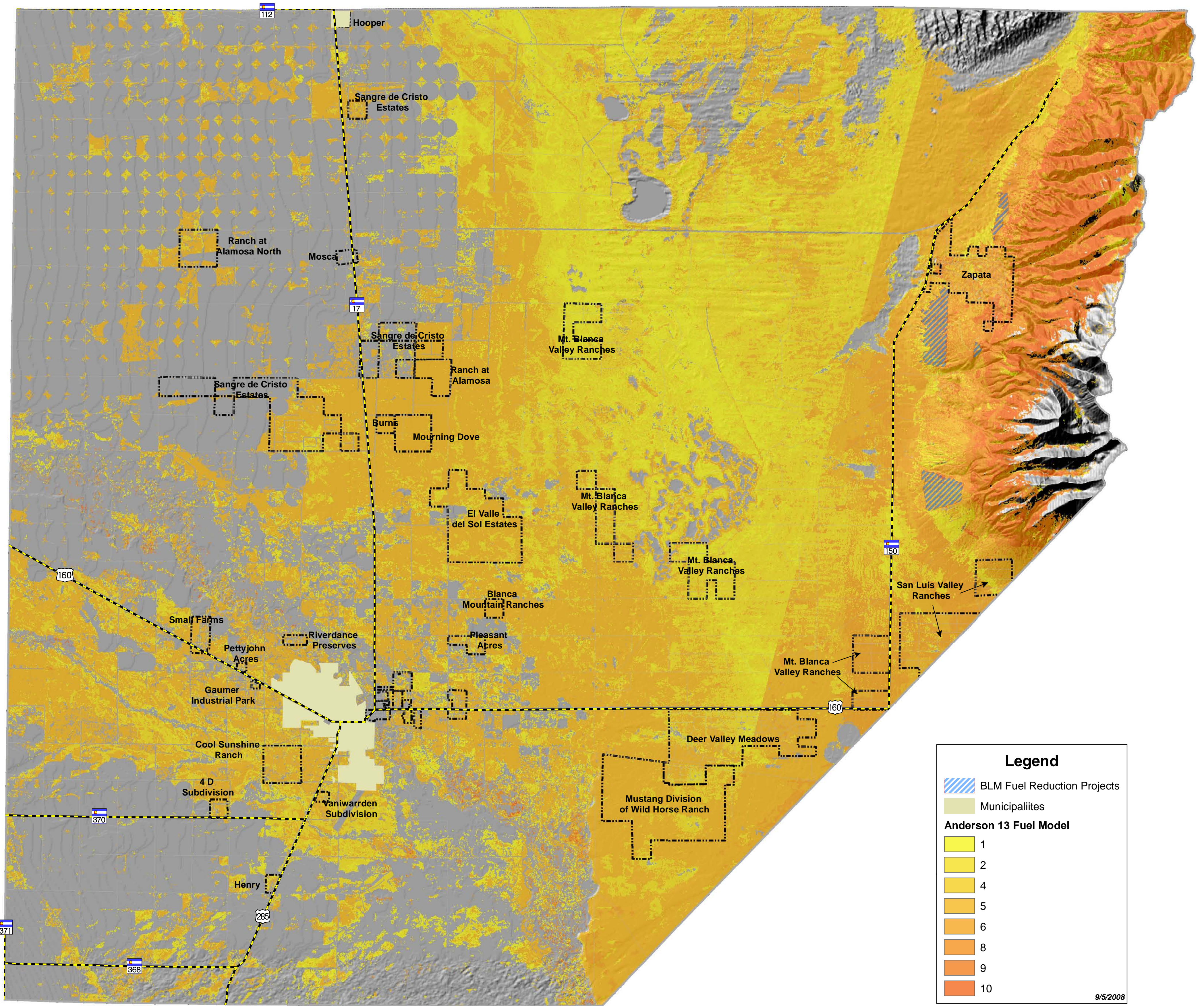

Legend

- BLM Fuel Reduction Projects
- Municipalities

Anderson 13 Fuel Model

- 1
- 2
- 4
- 5
- 6
- 8
- 9
- 10

9/5/2008

NOTE: Gray areas in Anderson Fuel Model represent non-classified areas

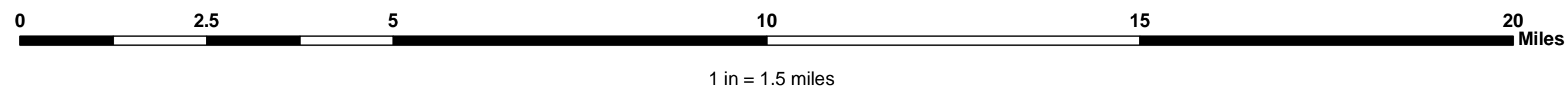



4 D Subdivision WUI - Anderson Fuel Model

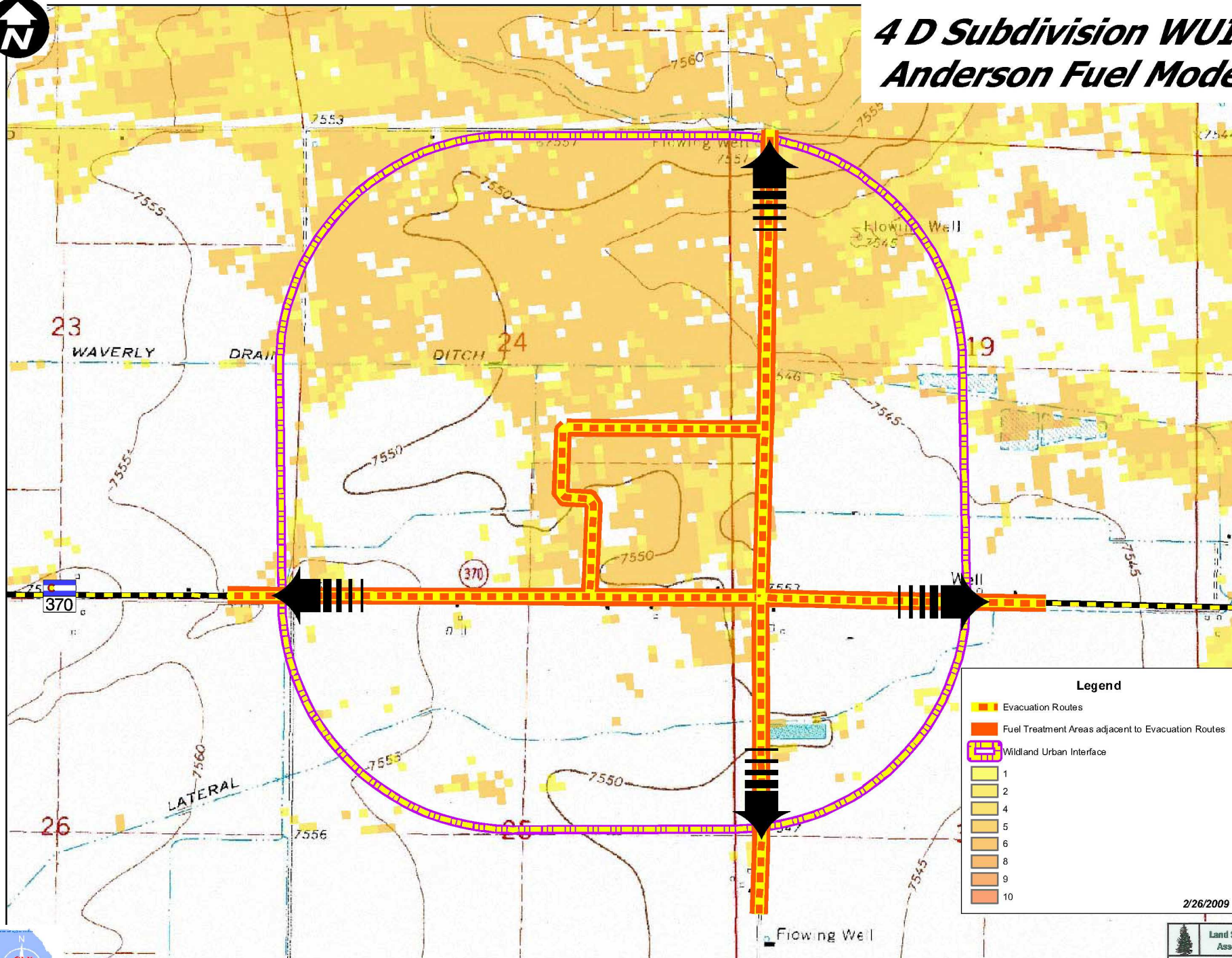

Legend

- Evacuation Routes
- Fuel Treatment Areas adjacent to Evacuation Routes
- Wildland Urban Interface
- 1
- 2
- 4
- 5
- 6
- 8
- 9
- 10

2/26/2009

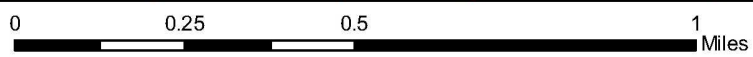

Land Stewardship Associates LLC
 PO Box 1904
 Canon City, CO 81215
 Ph: 1-866-721-0704 (toll free)
 www.landsteward.com



4 D Subdivision WUI - Fire Hazard

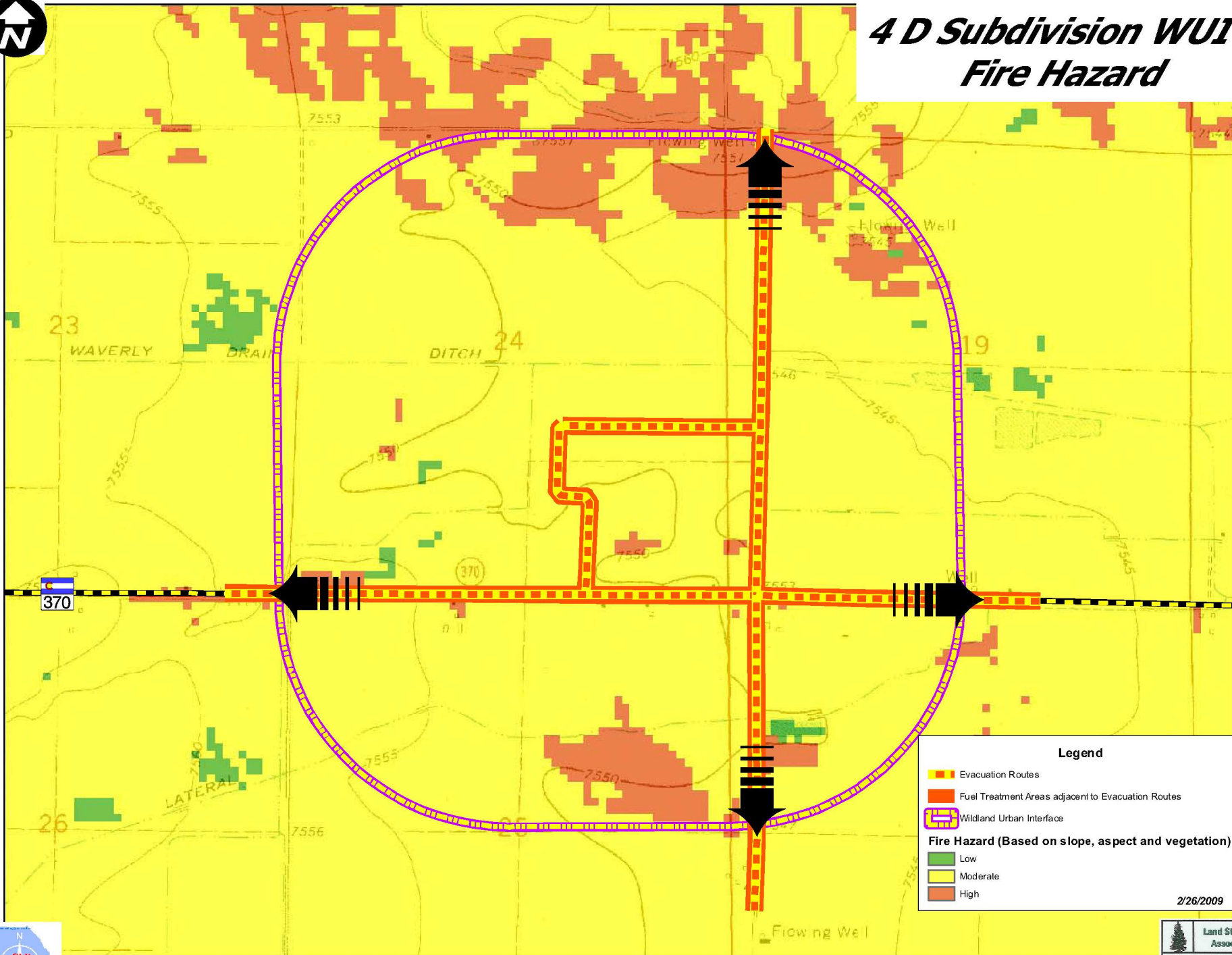

Legend

- Evacuation Routes
- Fuel Treatment Areas adjacent to Evacuation Routes
- Wildland Urban Interface
- Fire Hazard (Based on slope, aspect and vegetation)**
 - Low
 - Moderate
 - High

2/26/2009

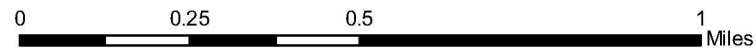

Land Stewardship Associates LLC
PO Box 1904
Canon City, CO 81215
Ph: 1-866-721-0704 (toll free)
www.landsteward.com



4 D Subdivision WUI - Anderson Fuel Model

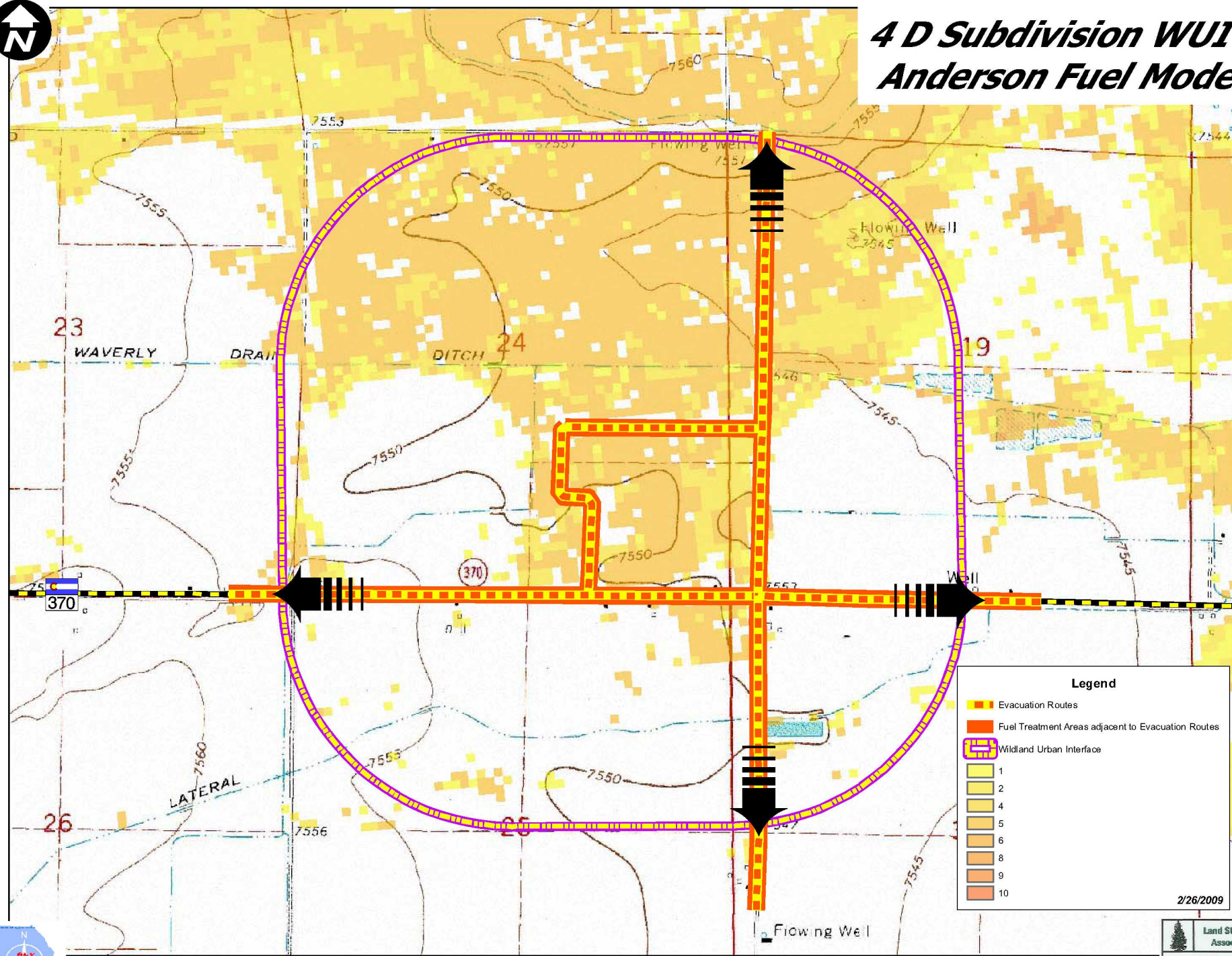

Legend

- Evacuation Routes
- Fuel Treatment Areas adjacent to Evacuation Routes
- Wildland Urban Interface
- 1
- 2
- 4
- 5
- 6
- 8
- 9
- 10

2/26/2009

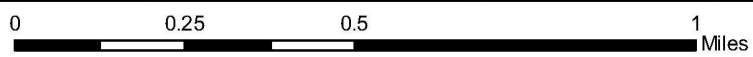

Land Stewardship Associates LLC
PO Box 1904
Canon City, CO 81215
Ph: 1-866-721-0704 (toll free)
www.landsteward.com



4 D Subdivision WUI - Fire Hazard

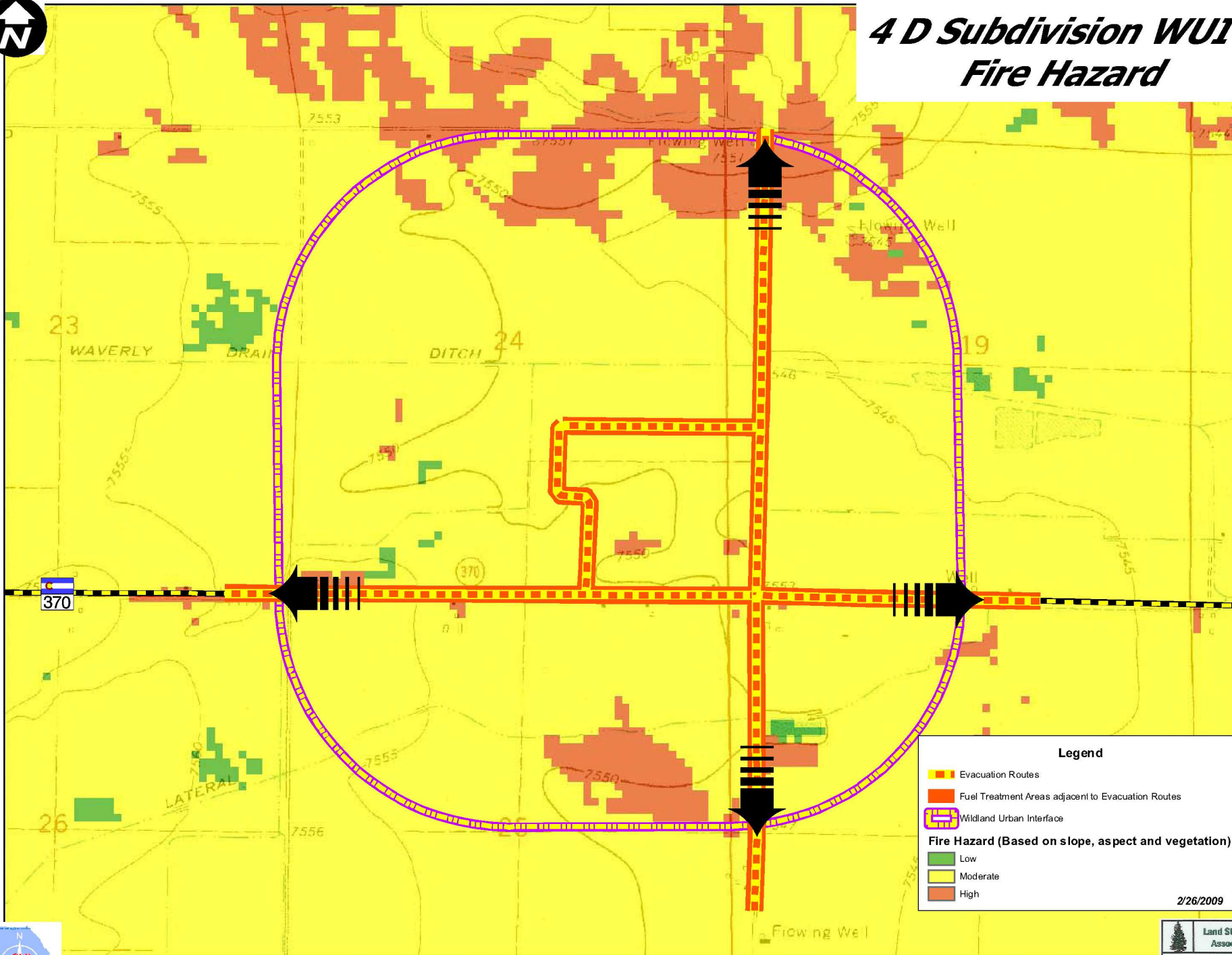

Legend

- Evacuation Routes
- Fuel Treatment Areas adjacent to Evacuation Routes
- Wildland Urban Interface

Fire Hazard (Based on slope, aspect and vegetation)

- Low
- Moderate
- High

2/26/2009

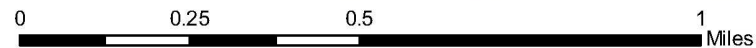

Land Stewardship Associates, LLC
PO Box 1904
Canon City, CO 81215
Ph: 1-866-721-0704 (toll free)
www.landsteward.com

San Luis Valley Ranches (Como) WUI - Fire Hazard

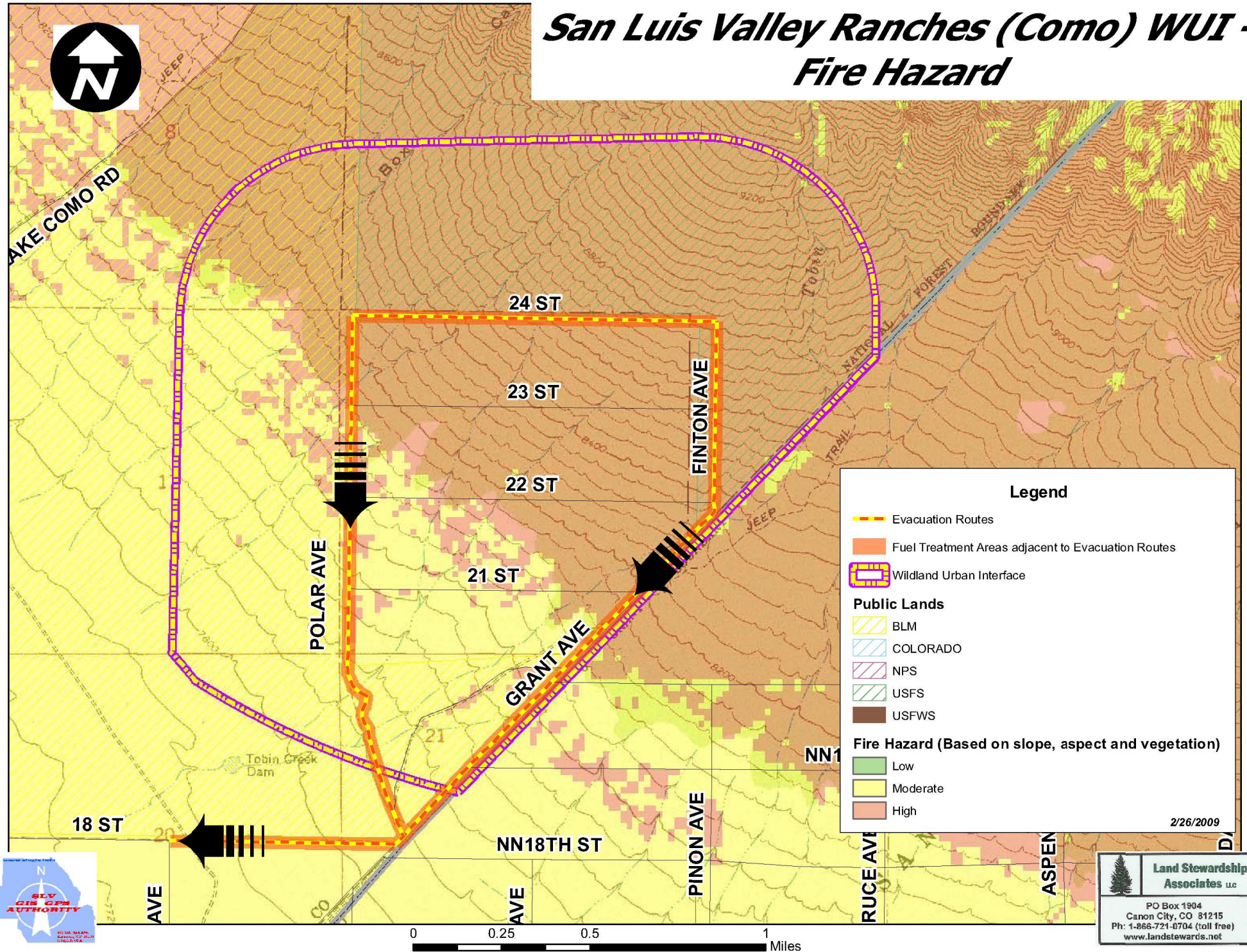

Legend

- Evacuation Routes
- Fuel Treatment Areas adjacent to Evacuation Routes
- Wildland Urban Interface

Public Lands

- BLM
- COLORADO
- NPS
- USFS
- USFWS

Fire Hazard (Based on slope, aspect and vegetation)

- Low
- Moderate
- High

2/26/2009



Land Stewardship Associates LLC

PO Box 1904
 Canon City, CO 81215
 Ph: 1-866-721-0704 (toll free)
www.landstewards.net

San Luis Valley Ranches (Como) WUI - Anderson Fuel Model

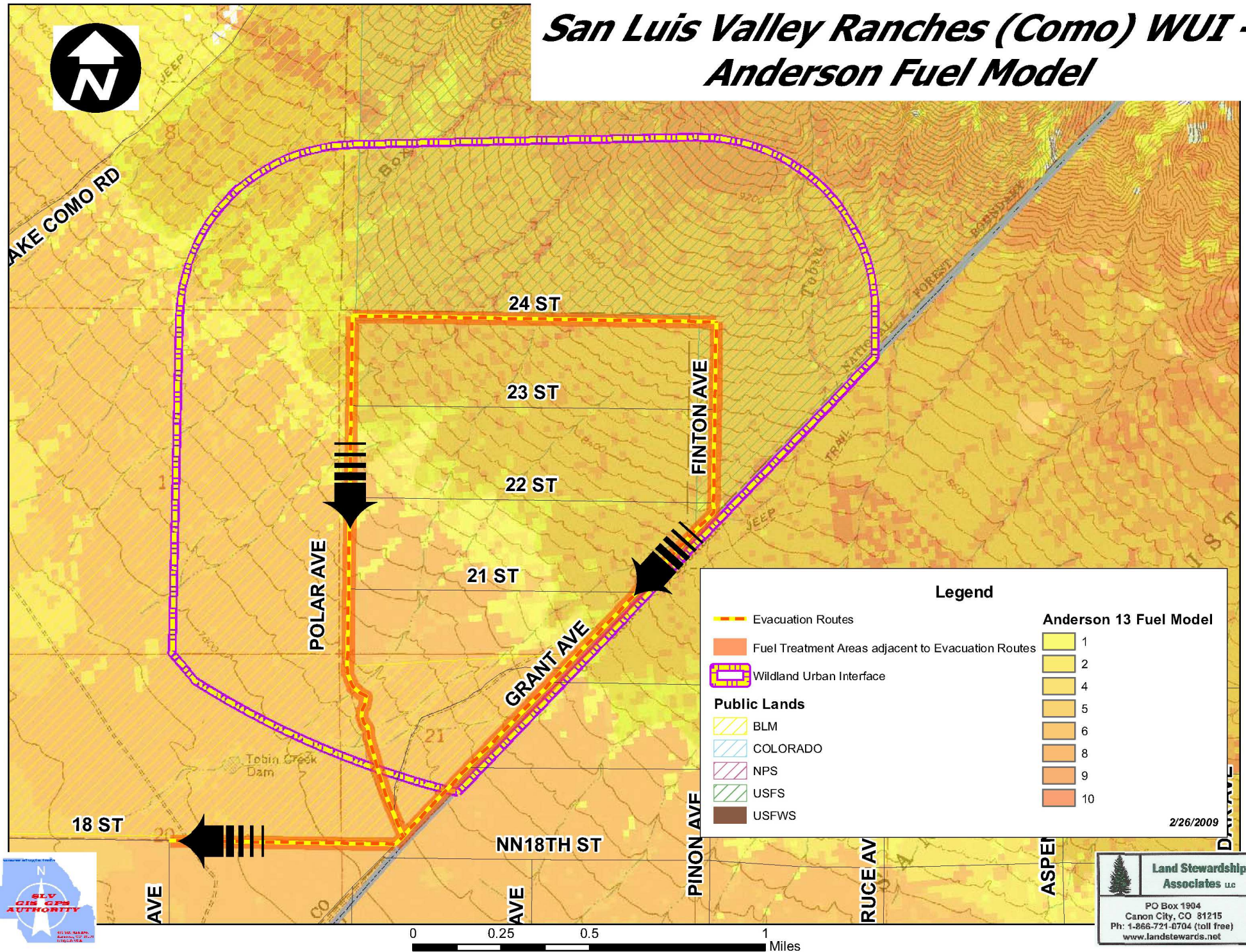

Legend

- Evacuation Routes
- Fuel Treatment Areas adjacent to Evacuation Routes
- Wildland Urban Interface

Public Lands

- BLM
- COLORADO
- NPS
- USFS
- USFWS

Anderson 13 Fuel Model

- 1
- 2
- 4
- 5
- 6
- 8
- 9
- 10

2/26/2009



Land Stewardship Associates LLC

PO Box 1904
 Canon City, CO 81215
 Ph: 1-866-721-0704 (toll free)
www.landstewards.net

Deer Valley Meadow WUI - Fire Hazard

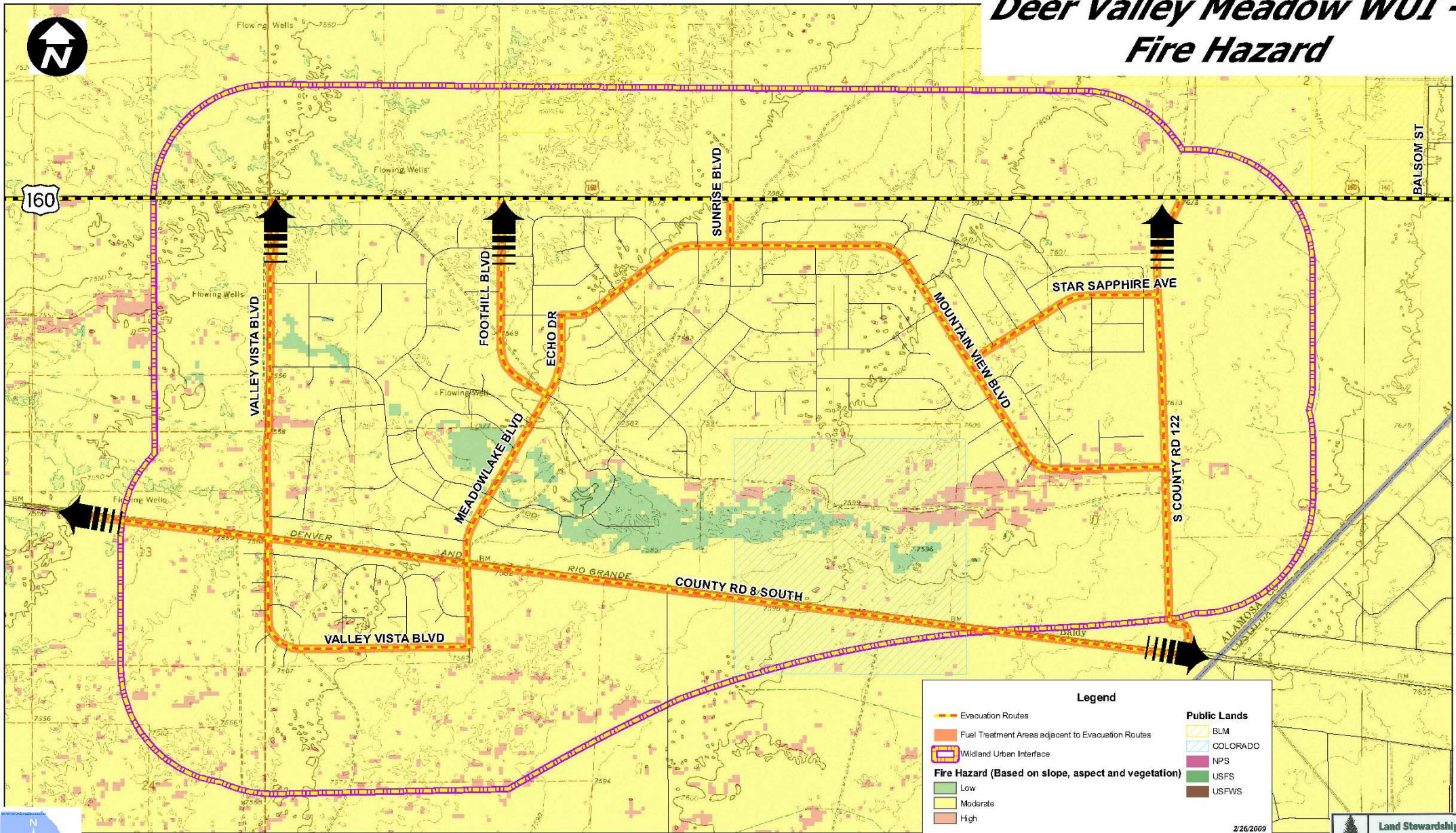

Legend

- Evacuation Routes
- Fuel Treatment Areas adjacent to Evacuation Routes
- Wildland Urban Interface
- Fire Hazard (Based on slope, aspect and vegetation)
 - Low
 - Moderate
 - High
- Public Lands
 - BLM
 - COLORADO
 - NPS
 - USFS
 - USFWS

2/26/2009

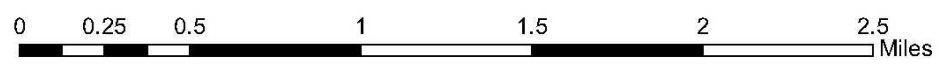

Land Stewardship Associates LLC
 PO Box 1904
 Canon City, CO 81215
 Ph: 4-866-721-0704 (toll free)
www.landstewards.net

Deer Valley Meadow WUI - Anderson Fuel Model

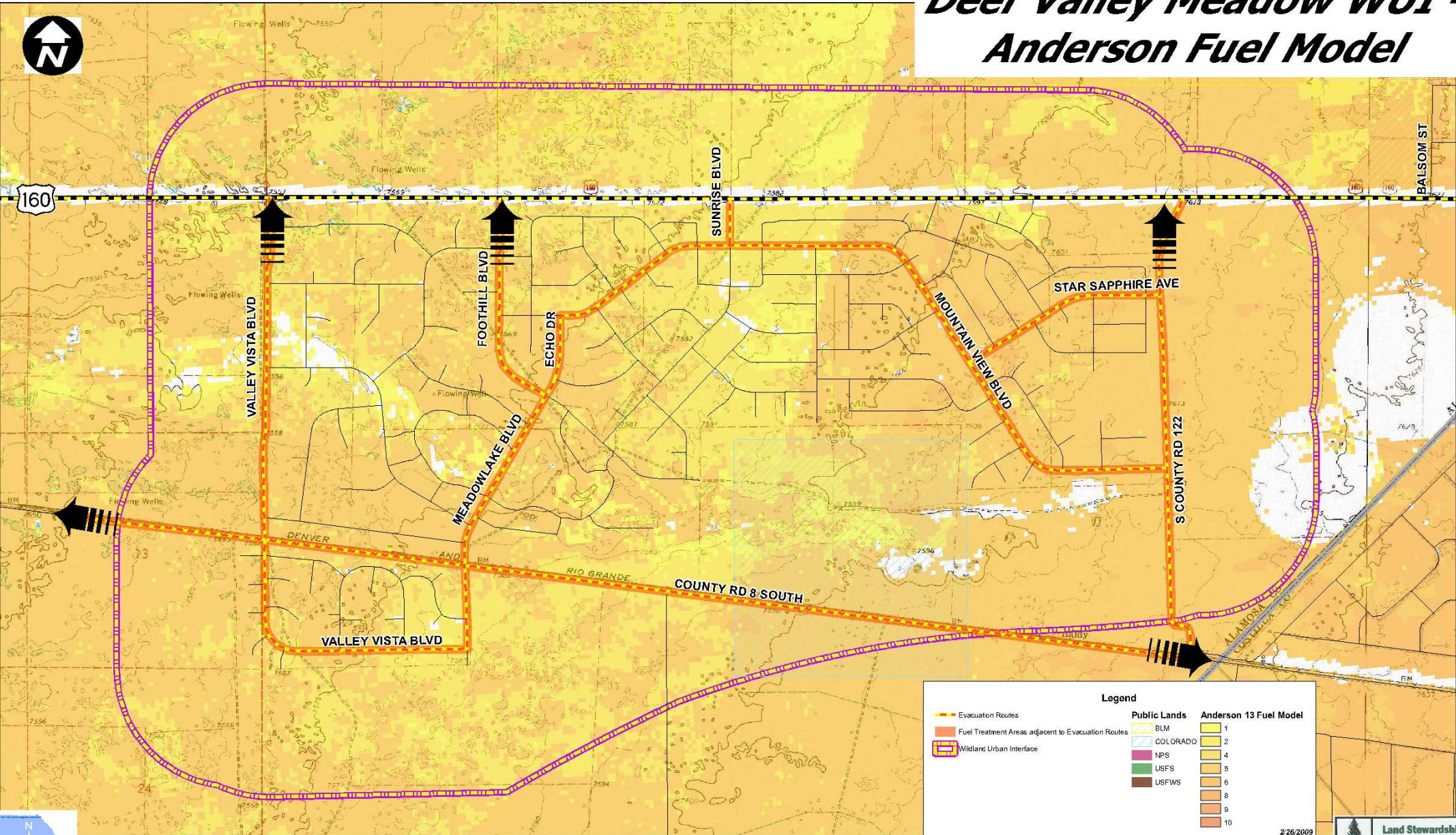

Legend

Evacuation Routes	Public Lands	Anderson 13 Fuel Model
Fuel Treatment Areas adjacent to Evacuation Routes	BLM	1
Wildland Urban Interface	COLORADO	2
	NPS	4
	USFS	5
	USFWS	6
		8
		9
		10

2/26/2009

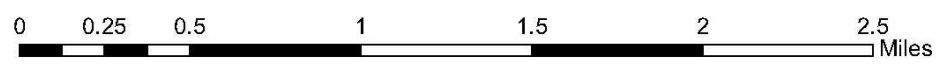

Land Stewardship Associates LLC
 PO Box 1904
 Canon City, CO 81215
 Ph: 1-866-721-0704 (toll free)
 www.landstewards.net

Henry WUI - Fire Hazard

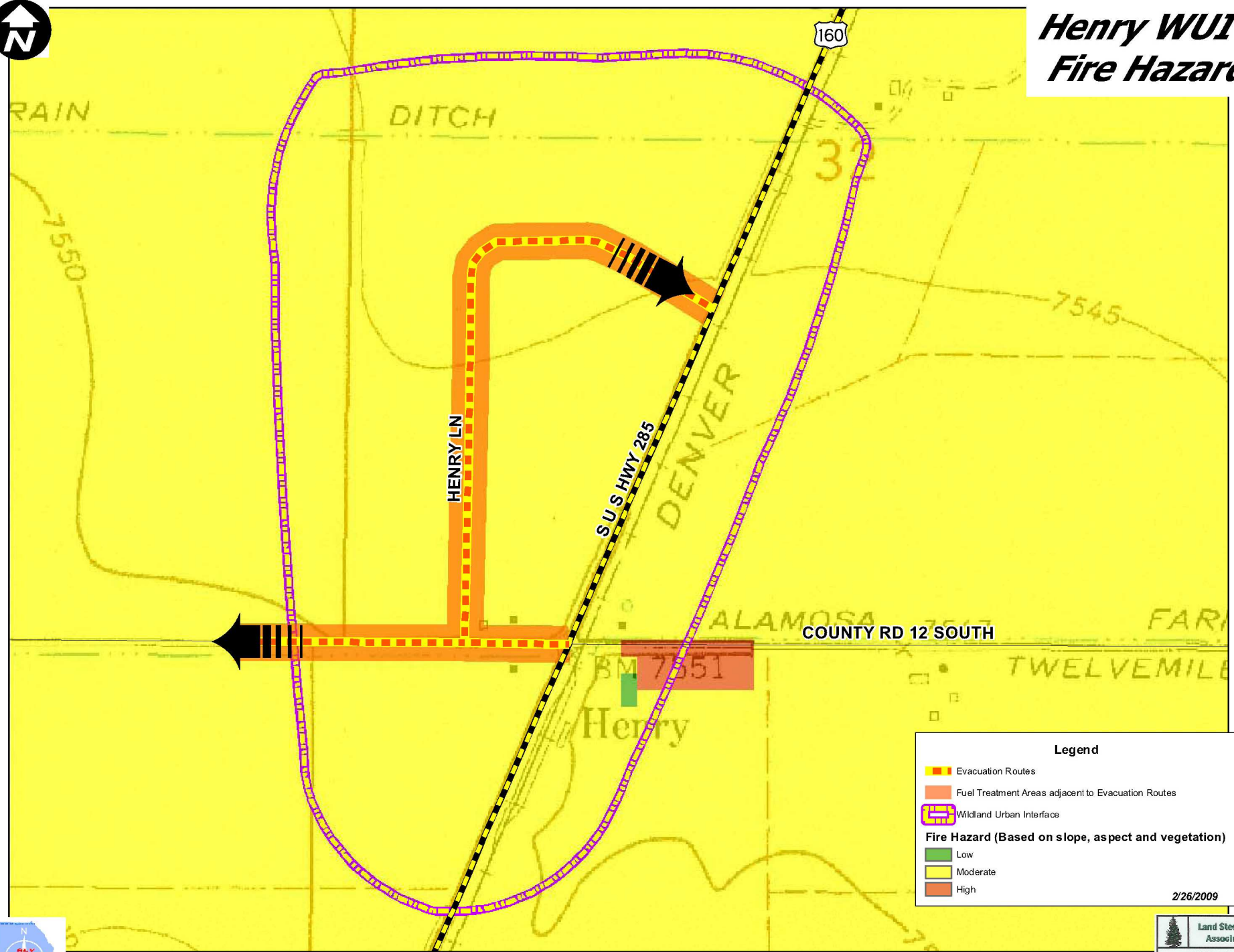

Legend

- Evacuation Routes
- Fuel Treatment Areas adjacent to Evacuation Routes
- Wildland Urban Interface

Fire Hazard (Based on slope, aspect and vegetation)

- Low
- Moderate
- High

2/26/2009

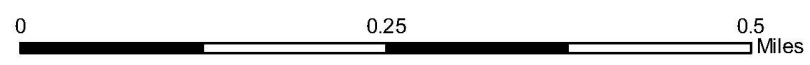

Land Stewardship Associates LLC
PO Box 1904
Canon City, CO 81215
Ph: 1-866-721-0704 (toll free)
www.landsteward.com



Henry WUI - Anderson Fuel Model

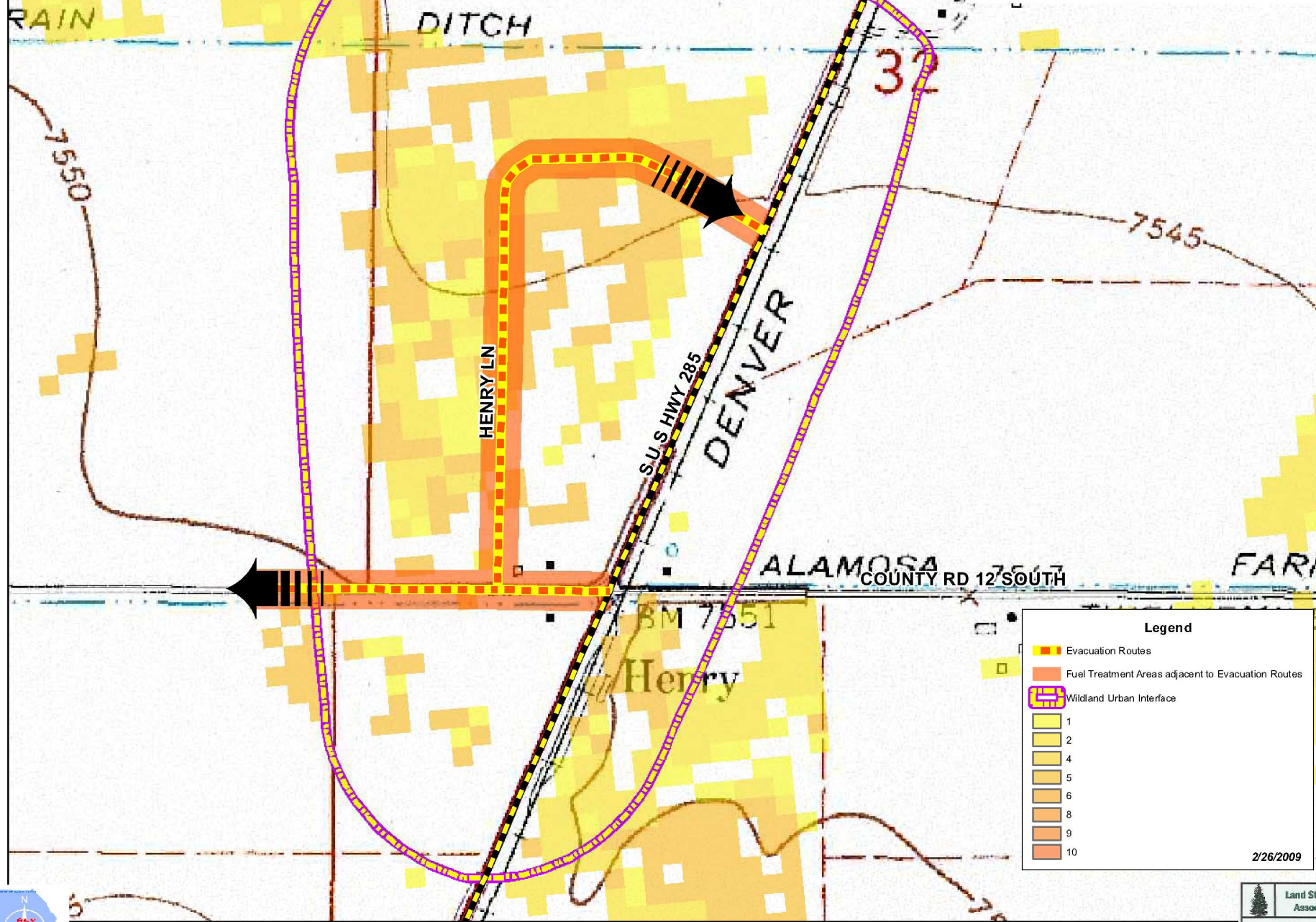

Legend

- Evacuation Routes
- Fuel Treatment Areas adjacent to Evacuation Routes
- Wildland Urban Interface
- 1
- 2
- 4
- 5
- 6
- 8
- 9
- 10

2/26/2009

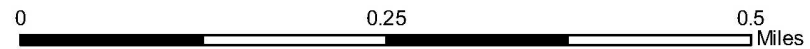

Land Stewardship Associates LLC
 PO Box 1904
 Canon City, CO 81215
 Ph: 1-866-721-0704 (toll free)
 www.landsteward.com

Hooper WUI - Fire Hazard

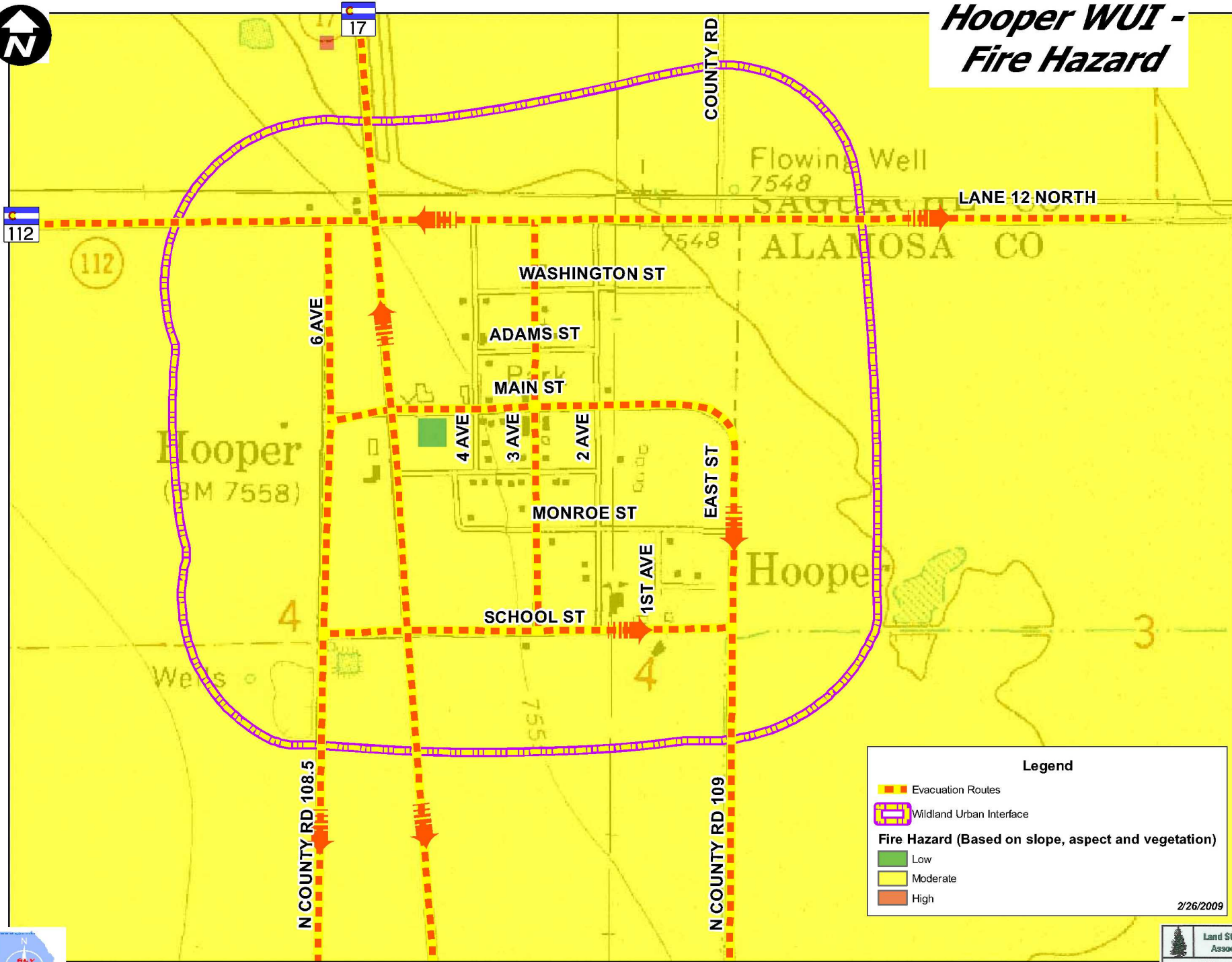

Legend

- Evacuation Routes
- Wildland Urban Interface
- Fire Hazard (Based on slope, aspect and vegetation)**
- Low
- Moderate
- High

2/26/2009

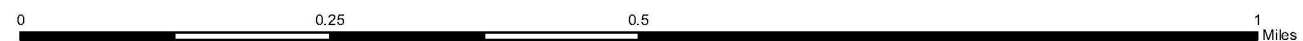

Land Stewardship Associates LLC
 PO Box 1904
 Canon City, CO 81215
 Ph: 1-866-721-0704 (toll free)
 www.landstewards.net

Hooper WUI - Anderson Fuel Model

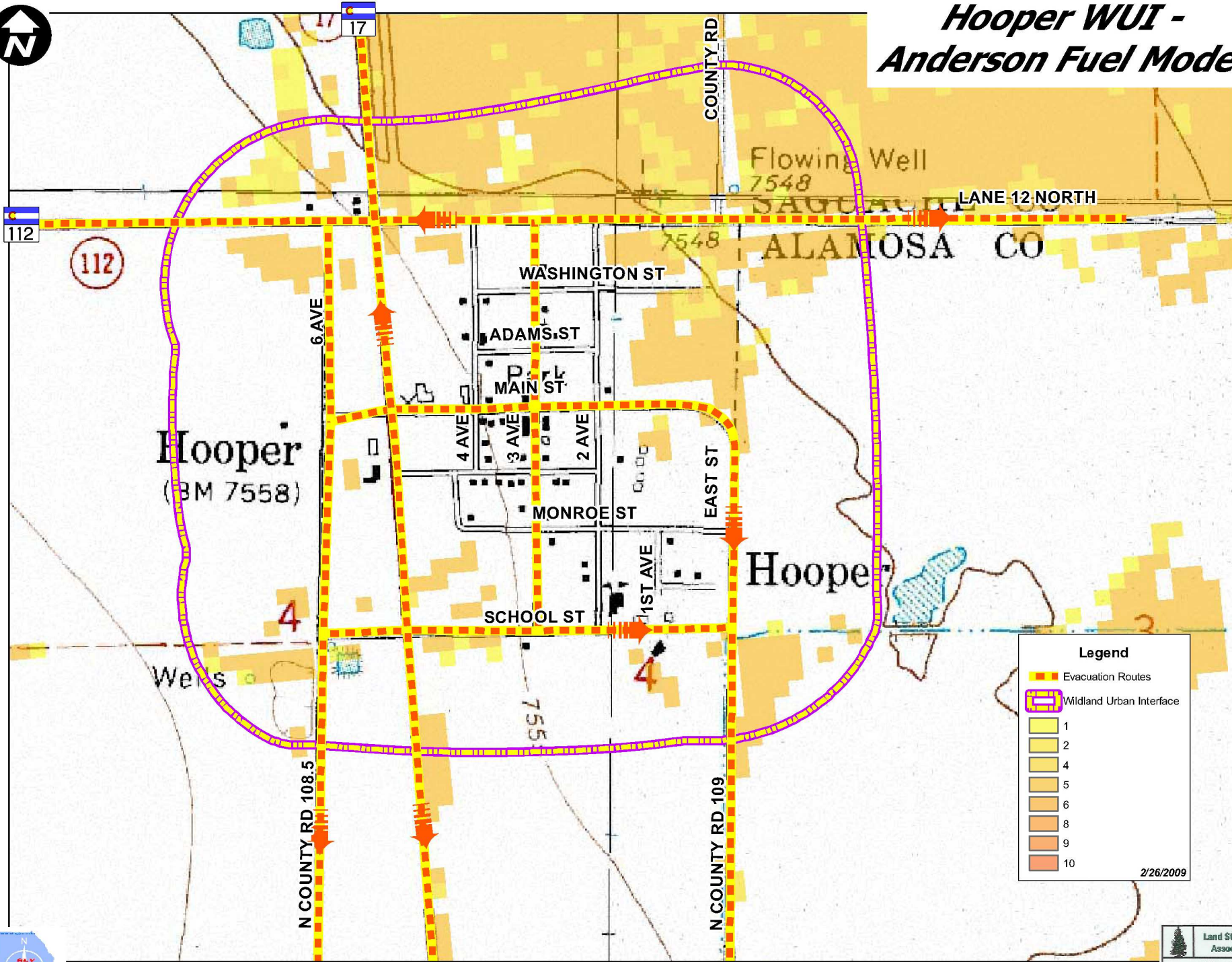

Legend

- Evacuation Routes
- Wildland Urban Interface
- 1
- 2
- 4
- 5
- 6
- 8
- 9
- 10

2/26/2009

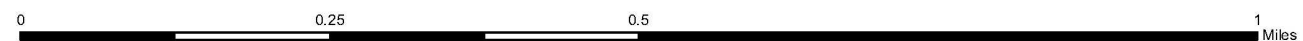

Land Stewardship Associates LLC
 PO Box 1904
 Canon City, CO 81215
 Ph: 1-866-721-0704 (toll free)
www.landsteward.com



Riverdance Preserve/Chamisa WUI - Anderson Fuel Model

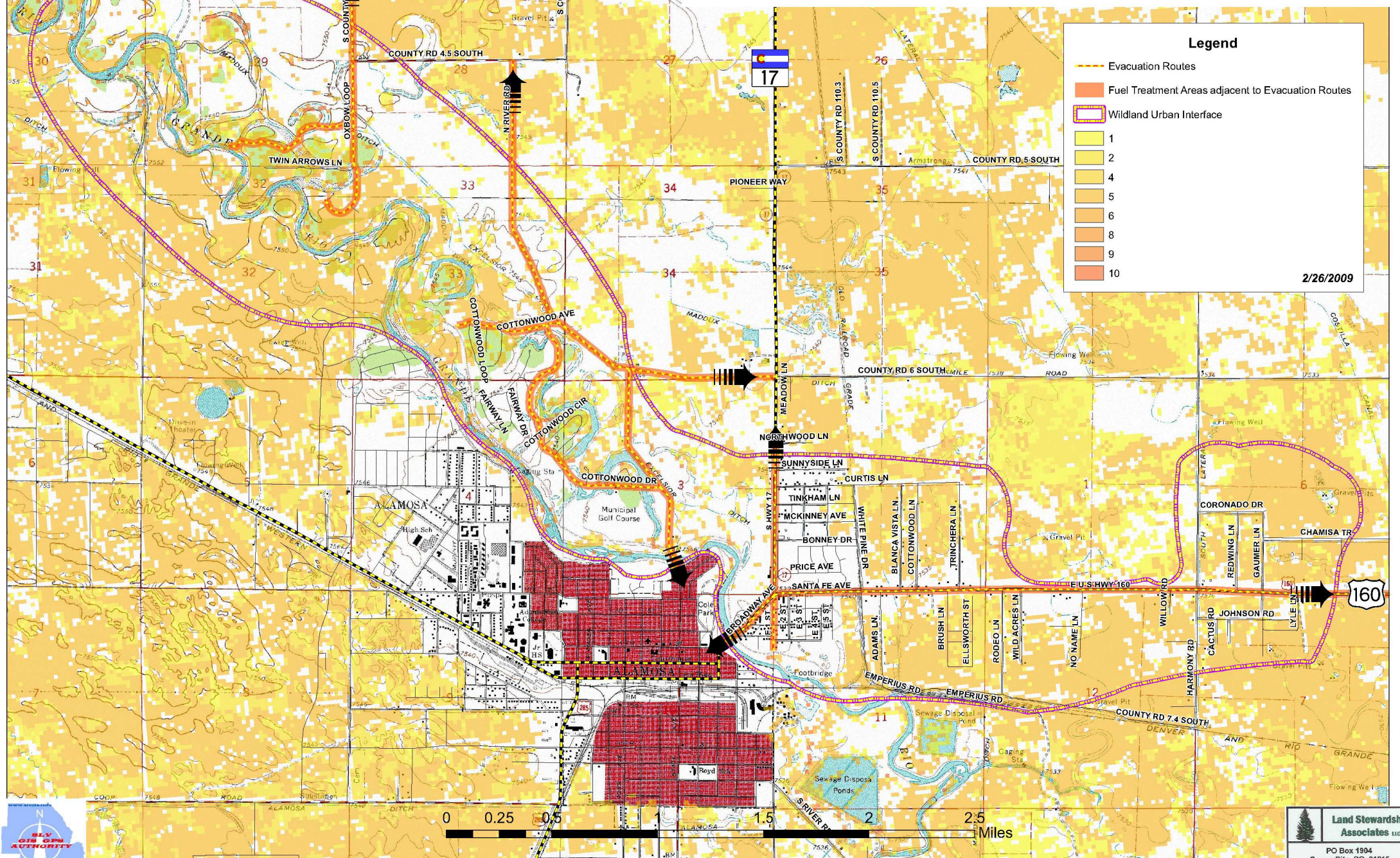

Legend

- Evacuation Routes
- Fuel Treatment Areas adjacent to Evacuation Routes
- Wildland Urban Interface
- 1
- 2
- 4
- 5
- 6
- 8
- 9
- 10

2/26/2009

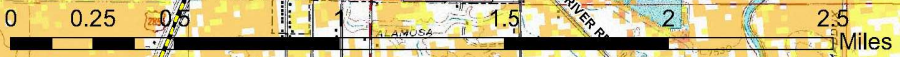

Land Stewardship Associates LLC
 PO Box 1904
 Canon City, CO 81215
 Ph: 1-866-721-0704 (toll free)
www.landstewards.net



Riverdance Preserve/Chamisa WUI - Fire Hazard

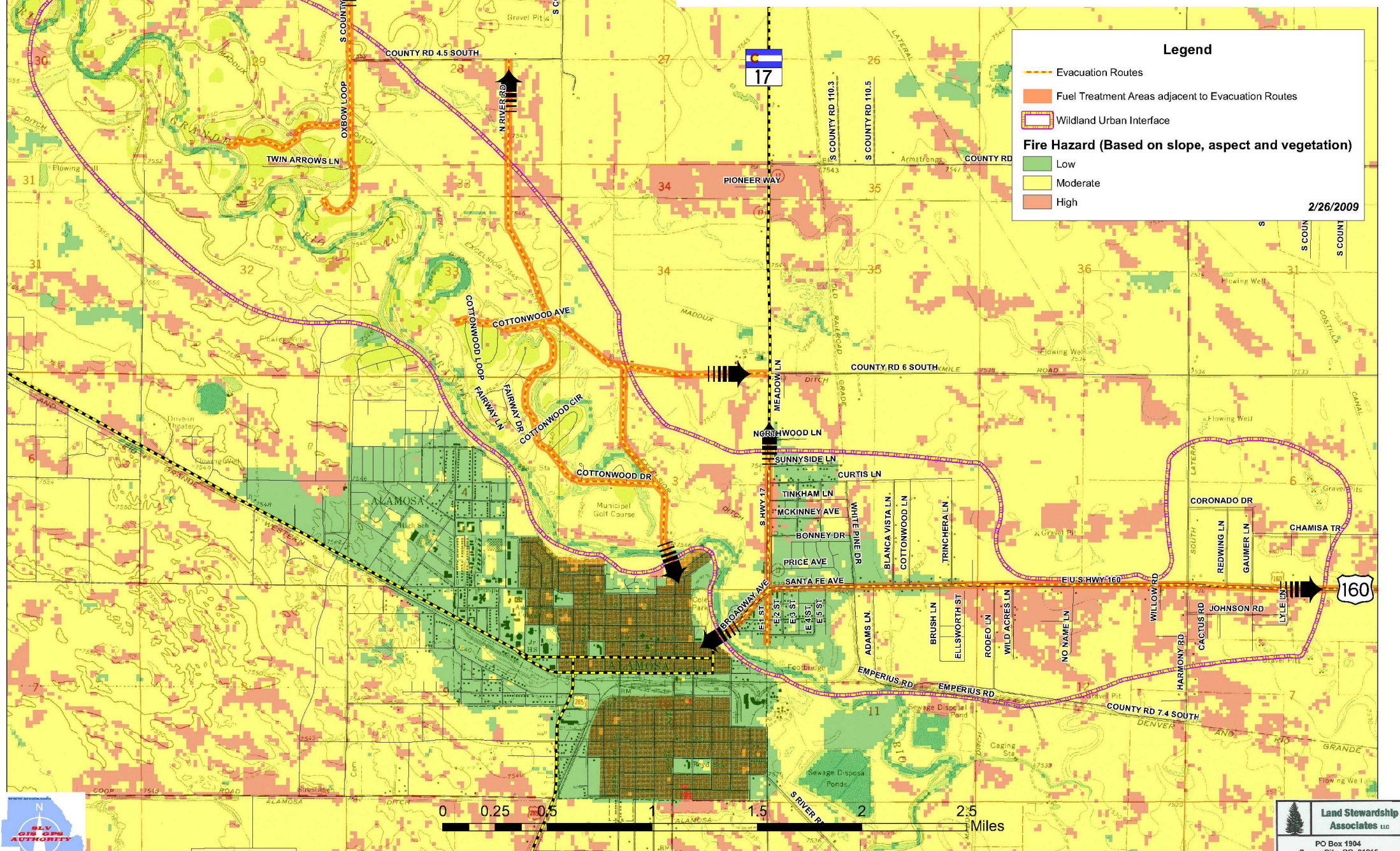

Legend

- Evacuation Routes
- Fuel Treatment Areas adjacent to Evacuation Routes
- Wildland Urban Interface

Fire Hazard (Based on slope, aspect and vegetation)

- Low
- Moderate
- High

2/26/2009



Land Stewardship Associates LLC
 PO Box 1904
 Canon City, CO 81215
 Ph: 1-866-721-0704 (toll free)
 www.landstewards.net

San Luis Valley Ranches (Como) WUI - Fire Hazard

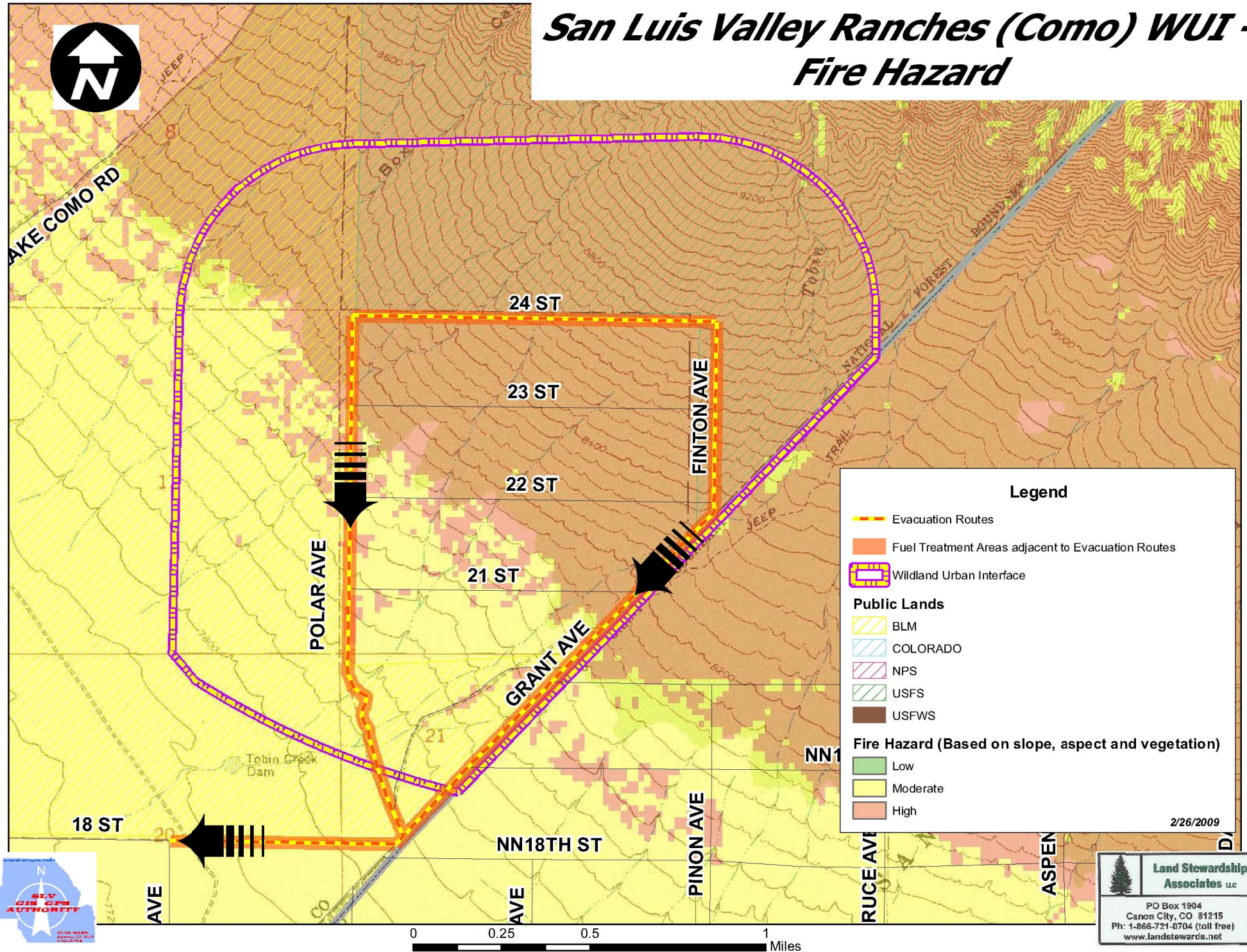

Land Stewardship Associates LLC

PO Box 1904
 Canon City, CO 81215
 Ph: 1-866-721-0704 (toll free)
www.landstewards.net

San Luis Valley Ranches (Como) WUI - Anderson Fuel Model

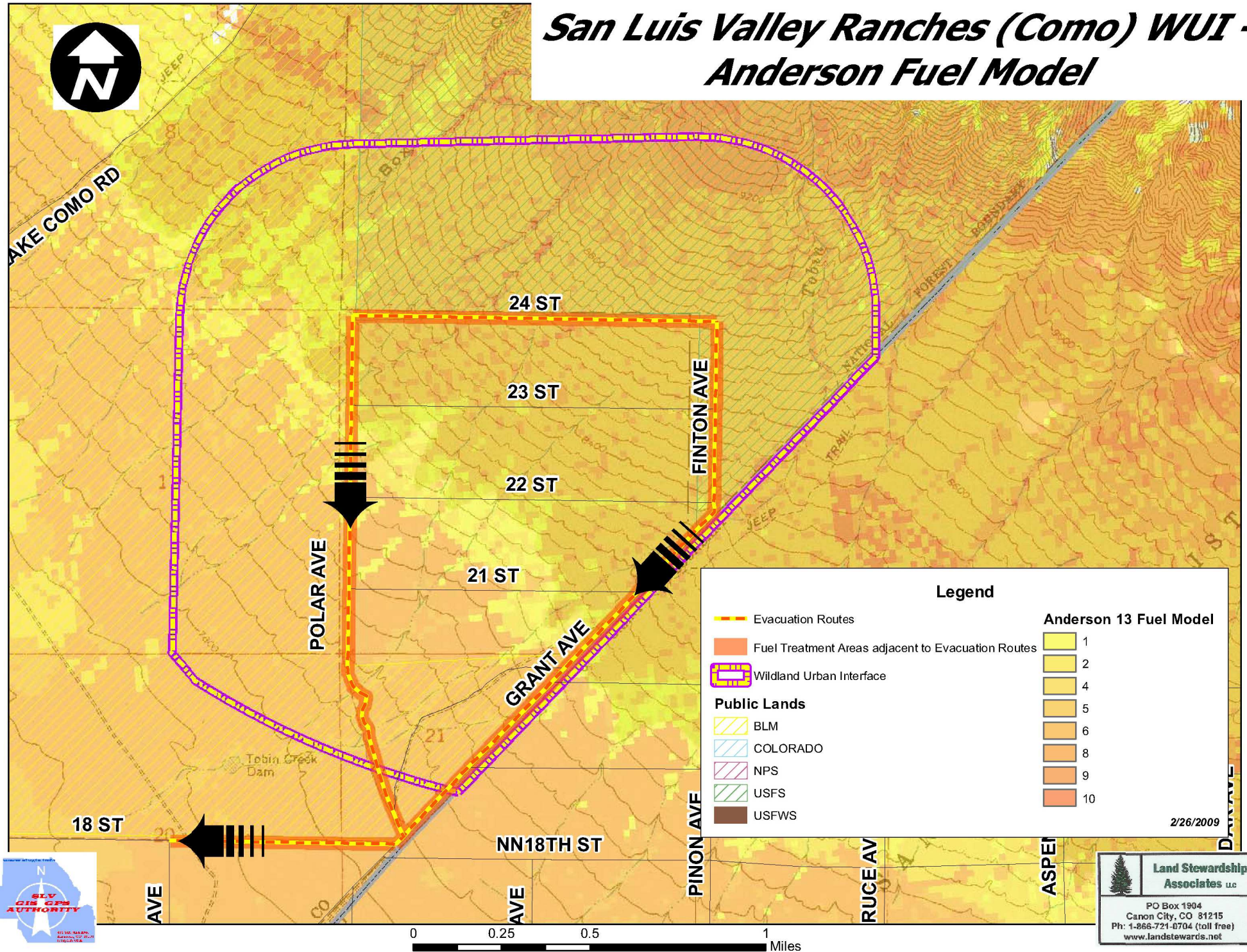

Legend

- Evacuation Routes
- Fuel Treatment Areas adjacent to Evacuation Routes
- Wildland Urban Interface

Public Lands

- BLM
- COLORADO
- NPS
- USFS
- USFWS

Anderson 13 Fuel Model

1
2
4
5
6
8
9
10

2/26/2009



Land Stewardship Associates LLC

PO Box 1904
 Canon City, CO 81215
 Ph: 1-866-721-0704 (toll free)
 www.landstewards.net

Deer Valley Meadow WUI - Fire Hazard

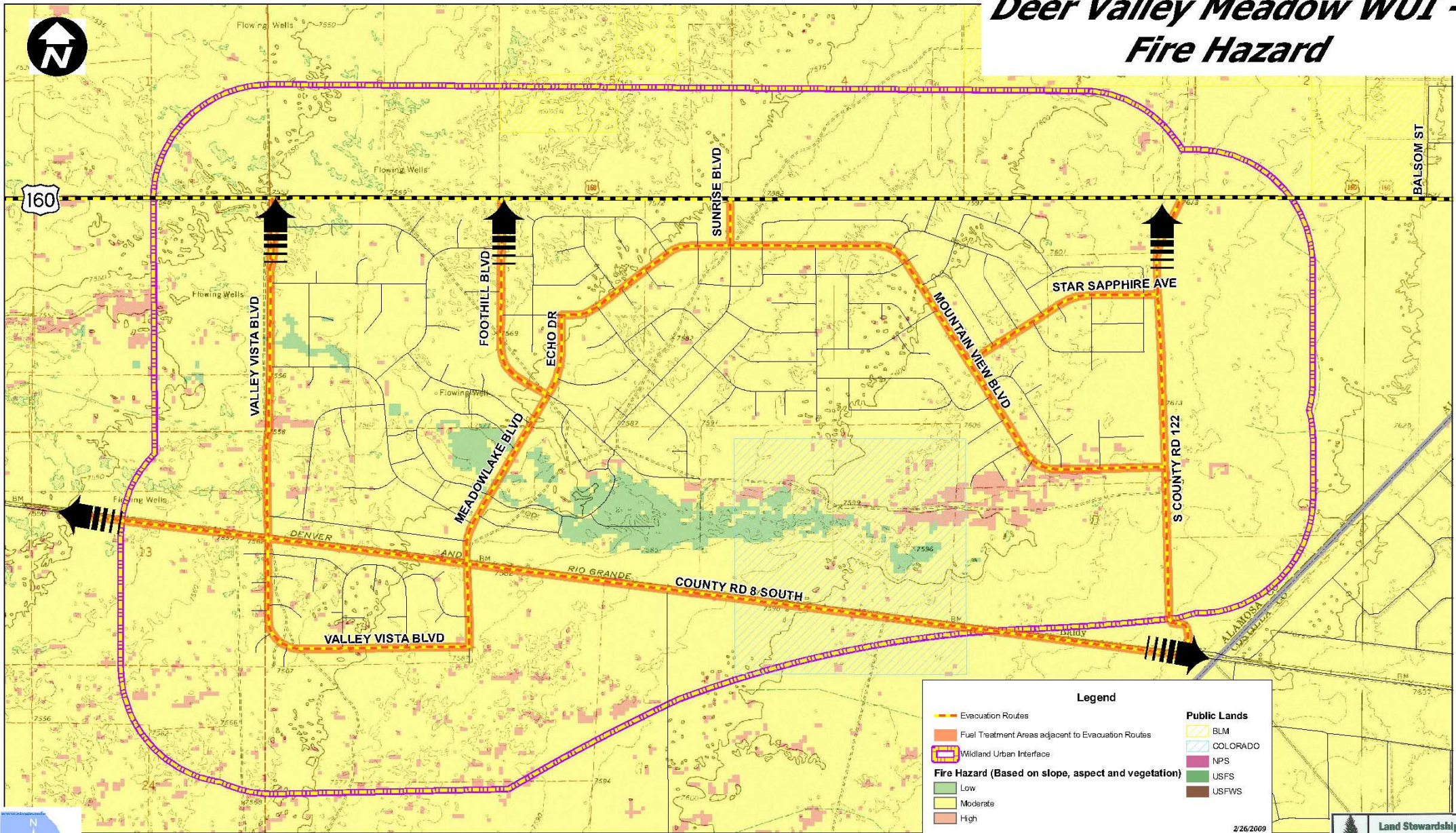

Legend

- Evacuation Routes
- Fuel Treatment Areas adjacent to Evacuation Routes
- Wildland Urban Interface
- Fire Hazard (Based on slope, aspect and vegetation)
 - Low
 - Moderate
 - High
- Public Lands
 - BLM
 - COLORADO
 - NPS
 - USFS
 - USFWS

2/26/2009

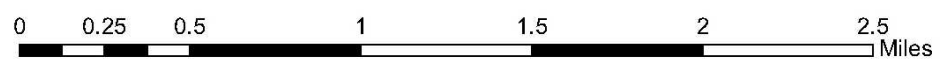

Land Stewardship Associates LLC
 PO Box 1904
 Canon City, CO 81215
 Ph: 4-866-721-0704 (toll free)
 www.landstewards.net

Deer Valley Meadow WUI - Anderson Fuel Model

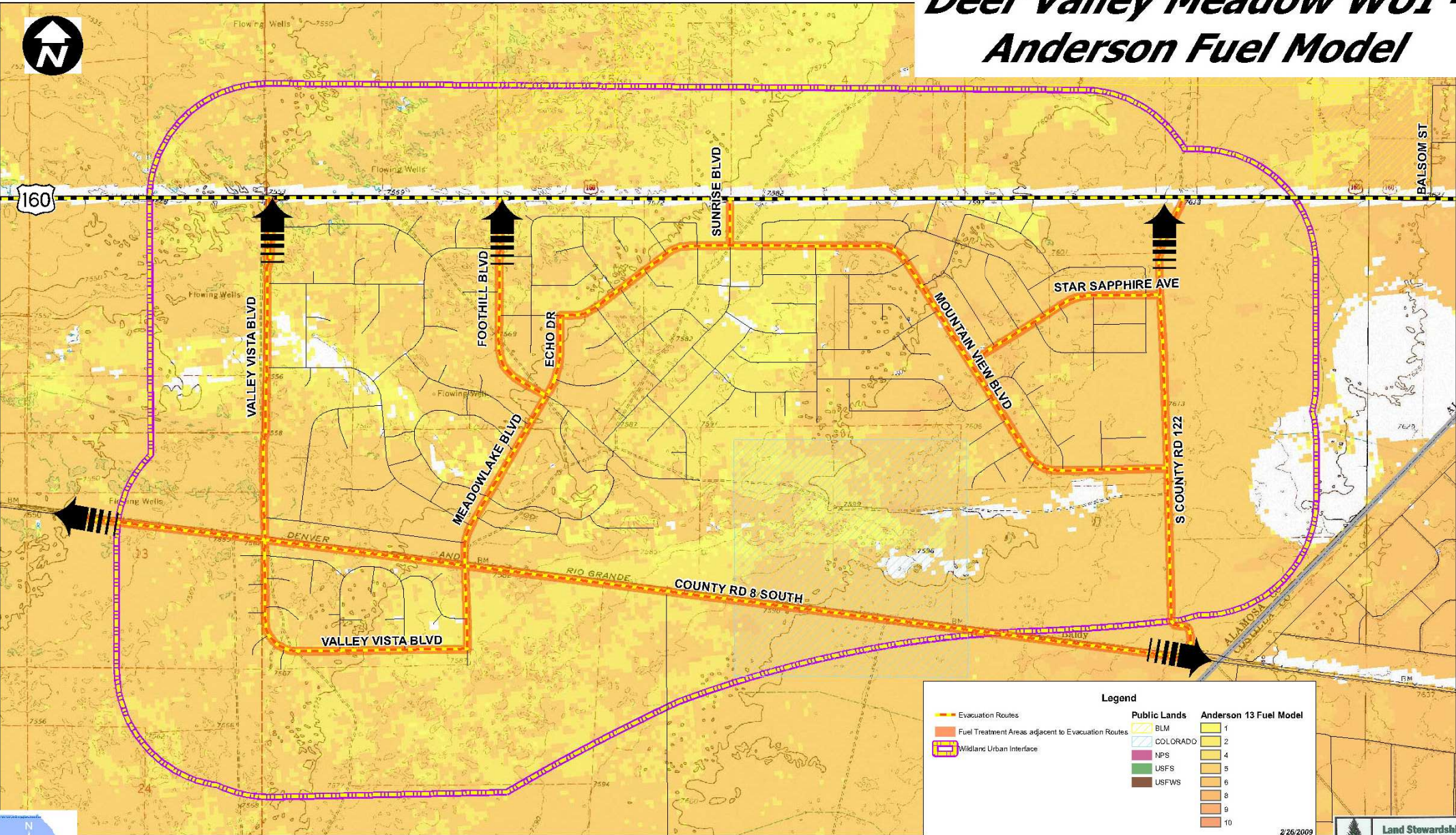

Legend

Evacuation Routes	Public Lands	Anderson 13 Fuel Model
Fuel Treatment Areas adjacent to Evacuation Routes	BLM	1
Wildland Urban Interface	COLORADO	2
	NPS	4
	USFS	5
	USFWS	6
		8
		9
		10

2/26/2009

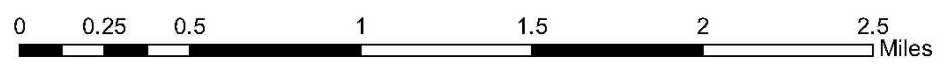

Land Stewardship Associates LLC
 PO Box 1904
 Canon City, CO 81215
 Ph: 1-866-721-0704 (toll free)
 www.landstewards.net

Henry WUI - Fire Hazard

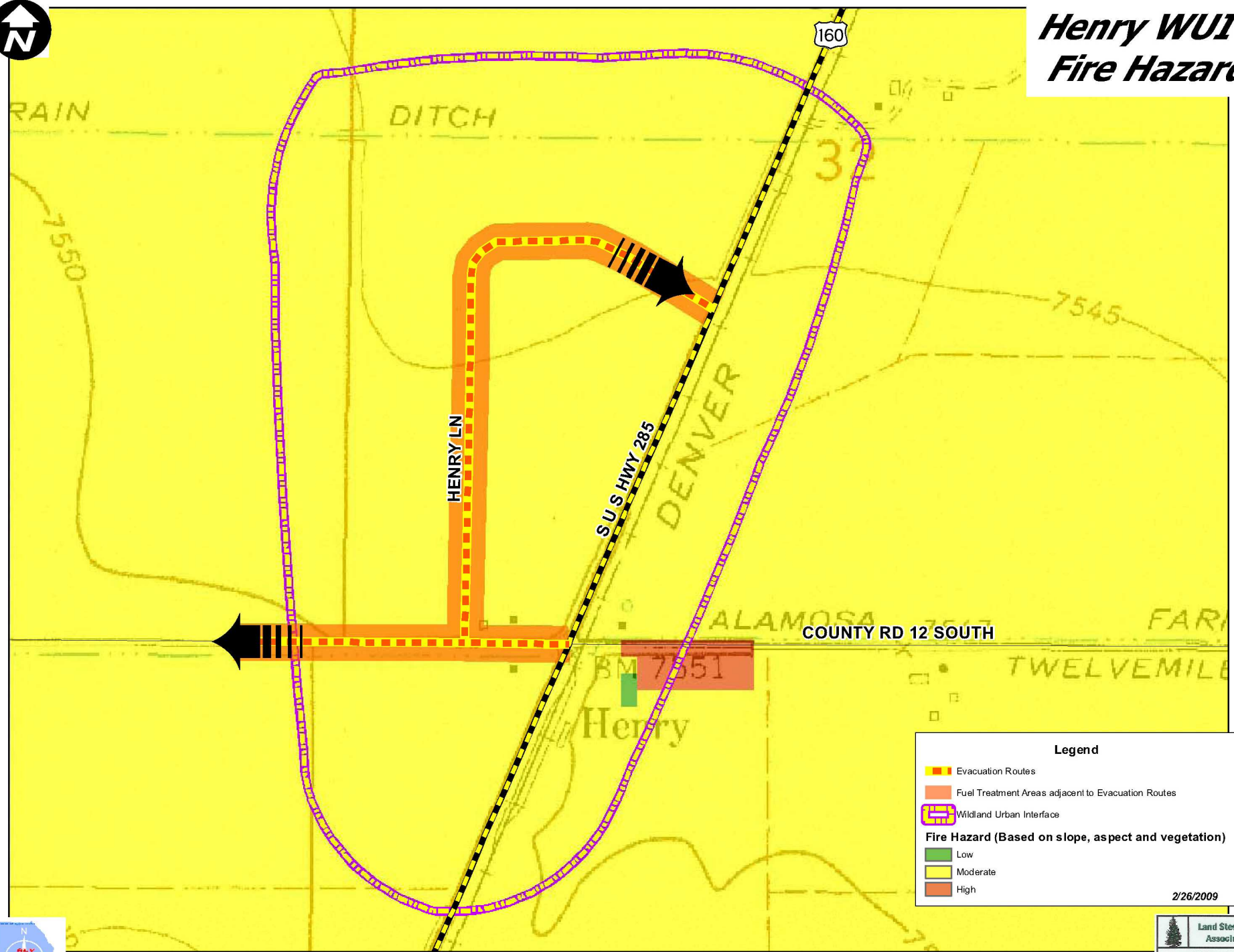

Legend

- Evacuation Routes
- Fuel Treatment Areas adjacent to Evacuation Routes
- Wildland Urban Interface

Fire Hazard (Based on slope, aspect and vegetation)

- Low
- Moderate
- High

2/26/2009



Land Stewardship Associates LLC
PO Box 1904
Canon City, CO 81215
Ph: 1-866-721-0704 (toll free)
www.landsteward.com



Henry WUI - Anderson Fuel Model

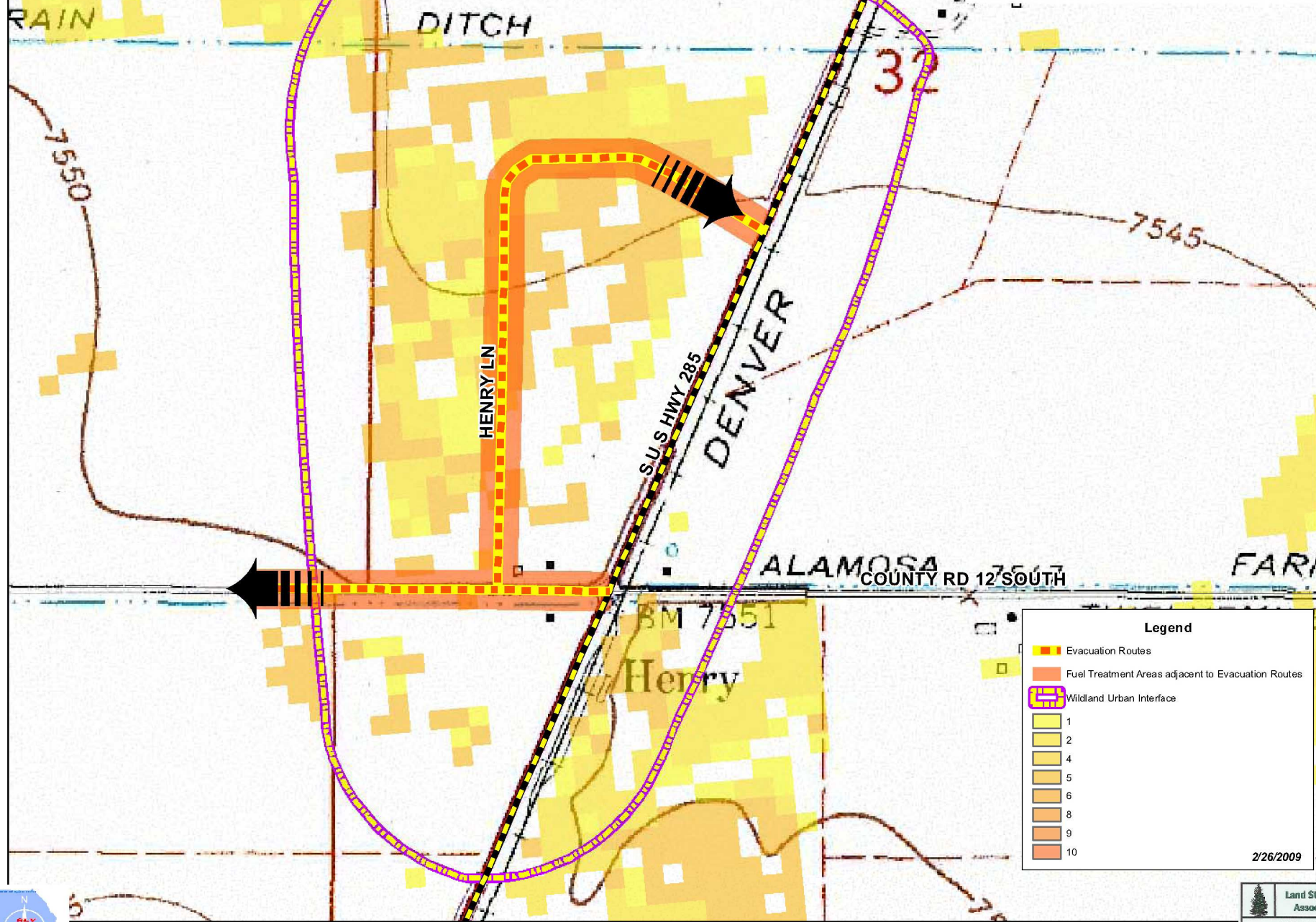

Legend

- Evacuation Routes
- Fuel Treatment Areas adjacent to Evacuation Routes
- Wildland Urban Interface
- 1
- 2
- 4
- 5
- 6
- 8
- 9
- 10

2/26/2009

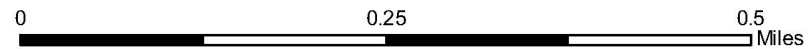

Land Stewardship Associates LLC
 PO Box 1904
 Canon City, CO 81215
 Ph: 1-866-721-0704 (toll free)
 www.landsteward.com

Hooper WUI - Fire Hazard

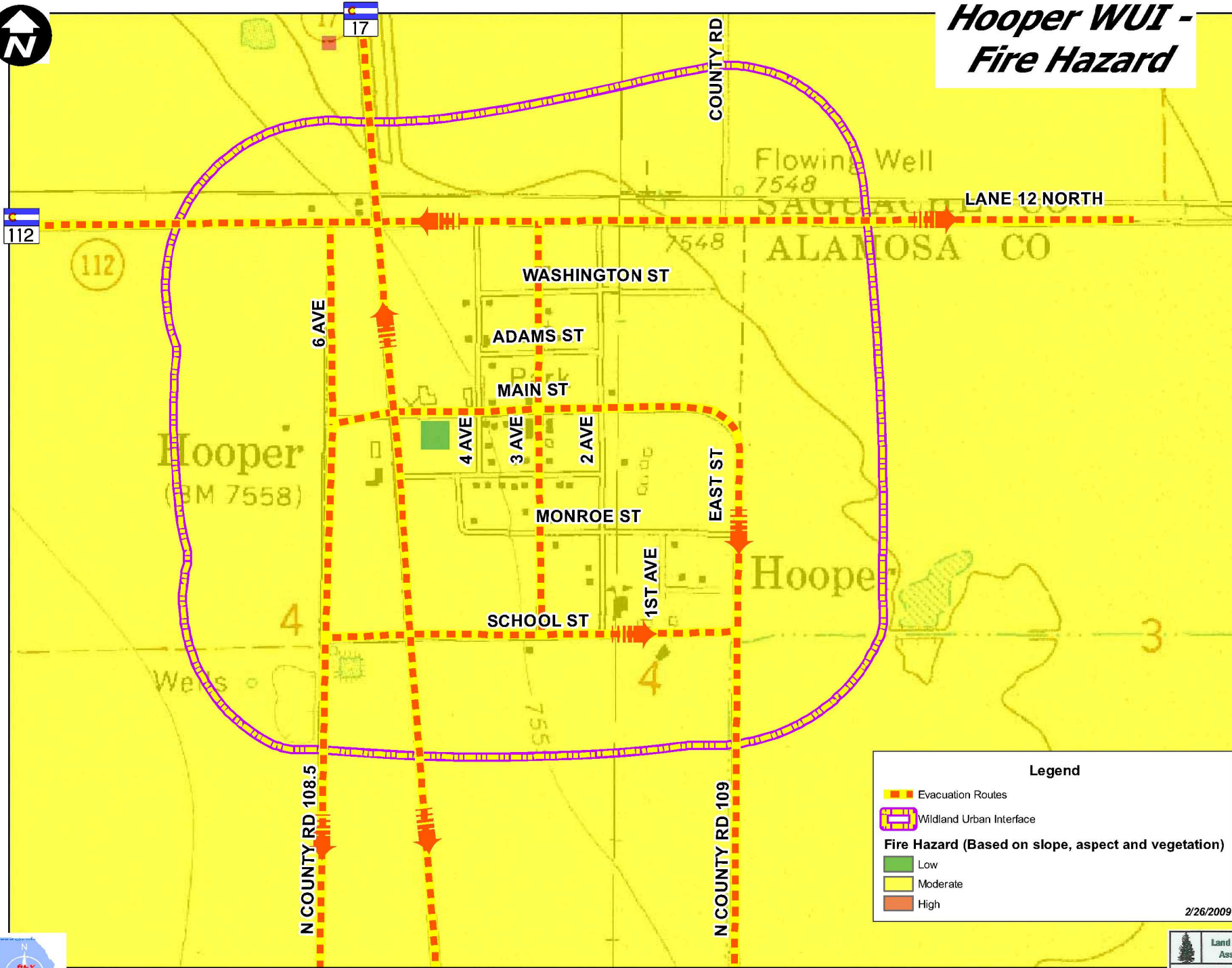

Legend

- Evacuation Routes
- Wildland Urban Interface
- Fire Hazard (Based on slope, aspect and vegetation)**
- Low
- Moderate
- High

2/26/2009

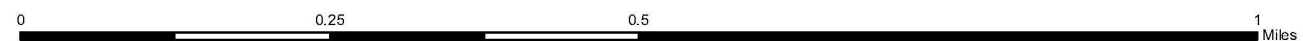

Land Stewardship Associates LLC
 PO Box 1904
 Canon City, CO 81215
 Ph: 1-866-721-0704 (toll free)
 www.landstewards.net

Hooper WUI - Anderson Fuel Model

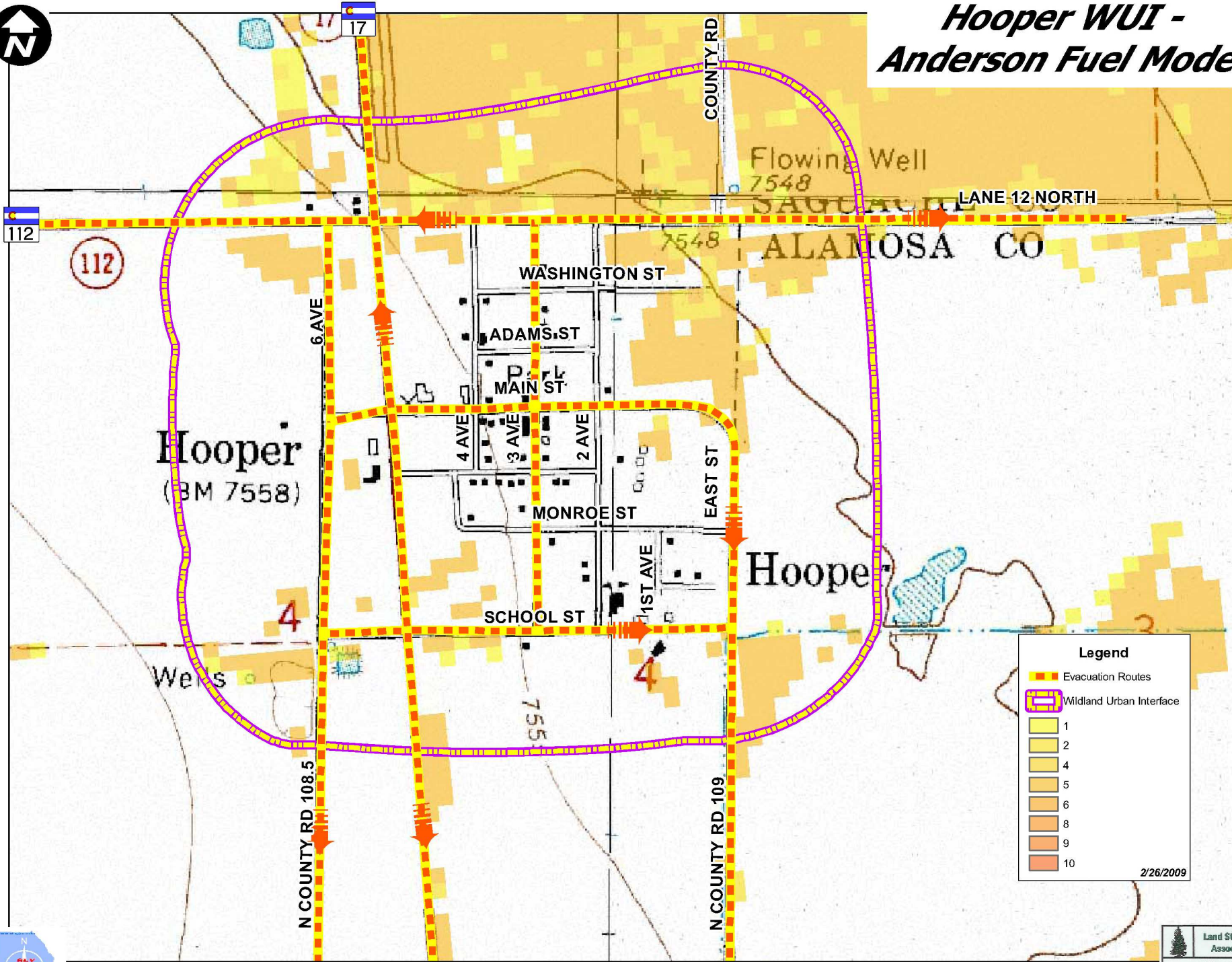

Legend

- Evacuation Routes
- Wildland Urban Interface
- 1
- 2
- 4
- 5
- 6
- 8
- 9
- 10

2/26/2009

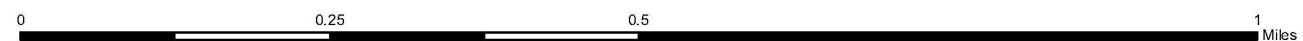

Land Stewardship Associates LLC
 PO Box 1904
 Canon City, CO 81215
 Ph: 1-866-721-0704 (toll free)
www.landsteward.com



Riverdance Preserve/Chamisa WUI - Anderson Fuel Model

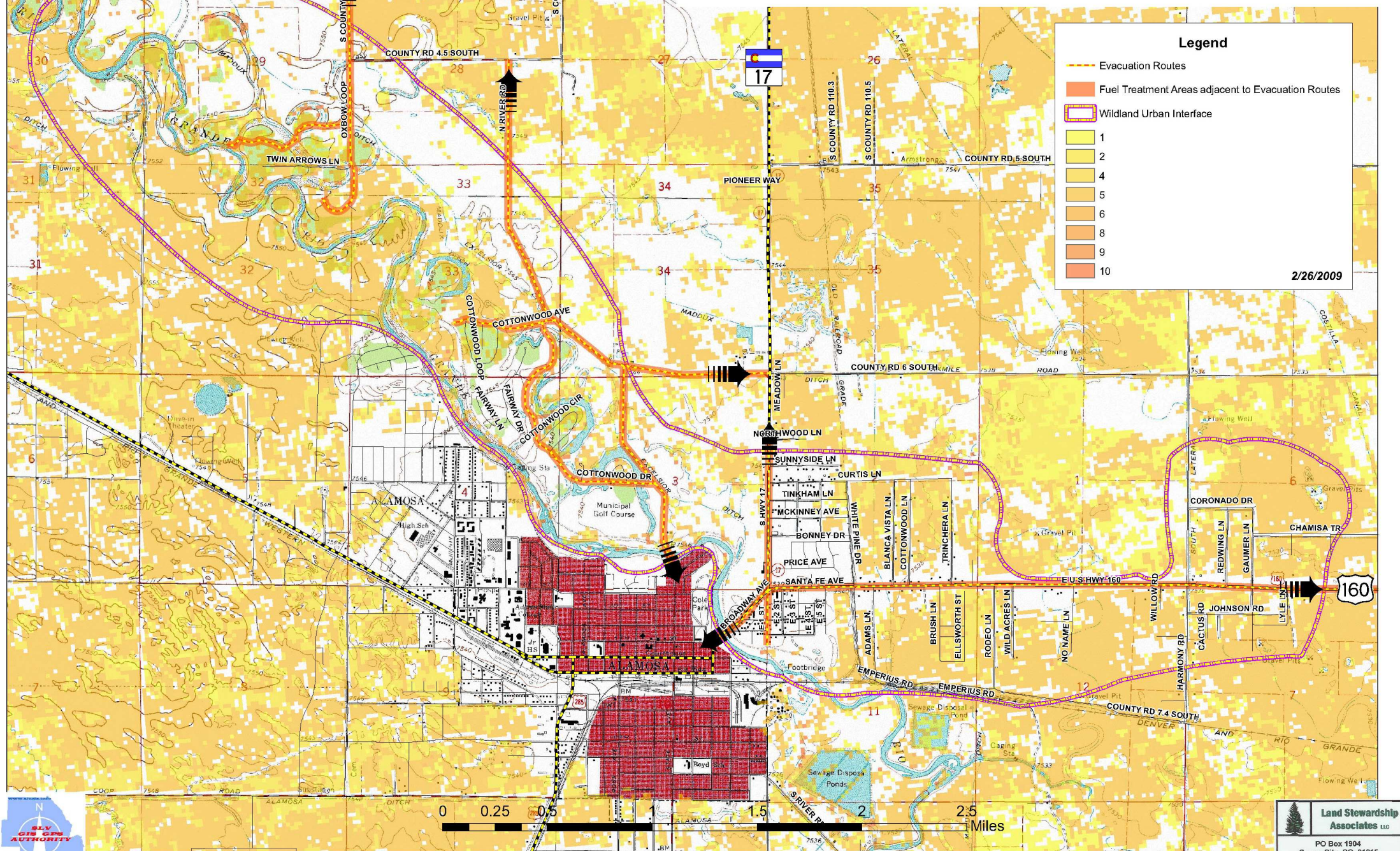

Legend

- Evacuation Routes
- Fuel Treatment Areas adjacent to Evacuation Routes
- Wildland Urban Interface
- 1
- 2
- 4
- 5
- 6
- 8
- 9
- 10

2/26/2009



Land Stewardship Associates LLC
 PO Box 1904
 Canon City, CO 81215
 Ph: 1-866-721-0704 (toll free)
www.landstewards.net



Riverdance Preserve/Chamisa WUI - Fire Hazard

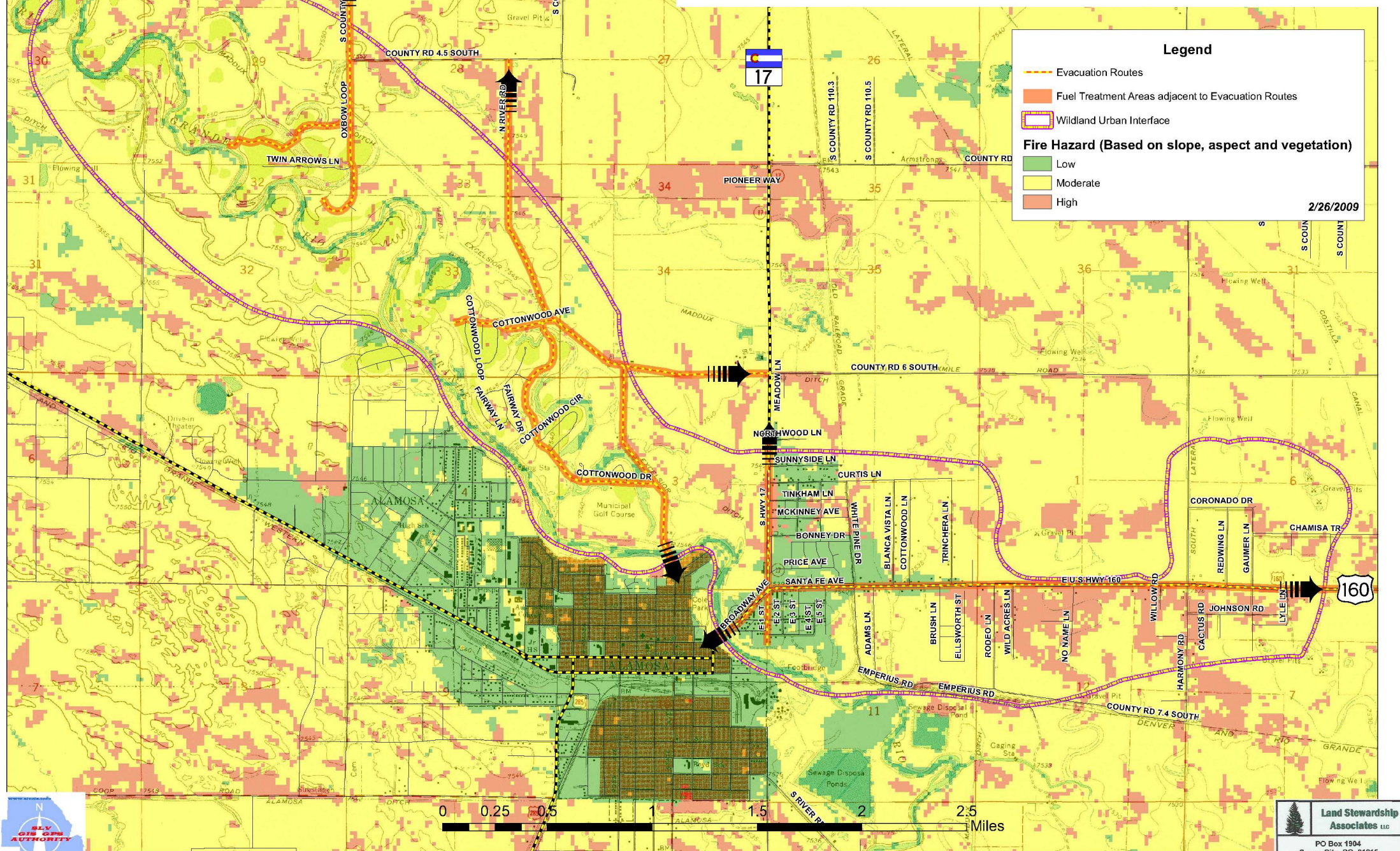

Legend

- Evacuation Routes
- Fuel Treatment Areas adjacent to Evacuation Routes
- Wildland Urban Interface

Fire Hazard (Based on slope, aspect and vegetation)

- Low
- Moderate
- High

2/26/2009



Land Stewardship Associates LLC
 PO Box 1904
 Canon City, CO 81215
 Ph: 1-866-721-0704 (toll free)
 www.landstewards.net

Zapata/Uracca WUI - Fire Hazard

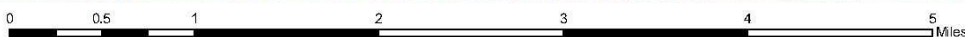
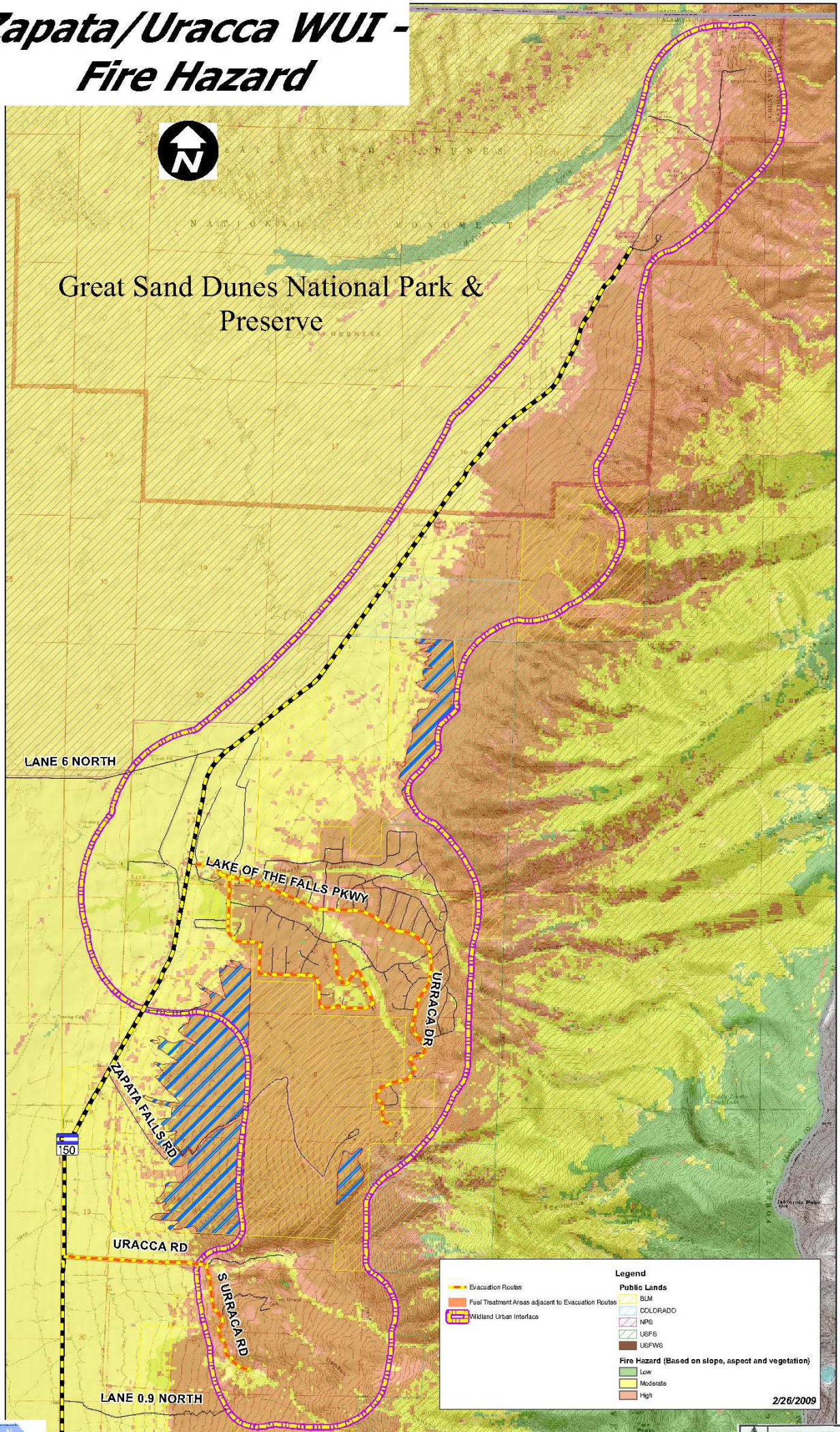

Land Stewardship Associates LLC
 PO Box 1604
 Canon City, CO 81216
 Ph: (466-721-0704 (toll free))
www.landstewards.net

Zapata/Uracca WUI - Anderson Fuel Model

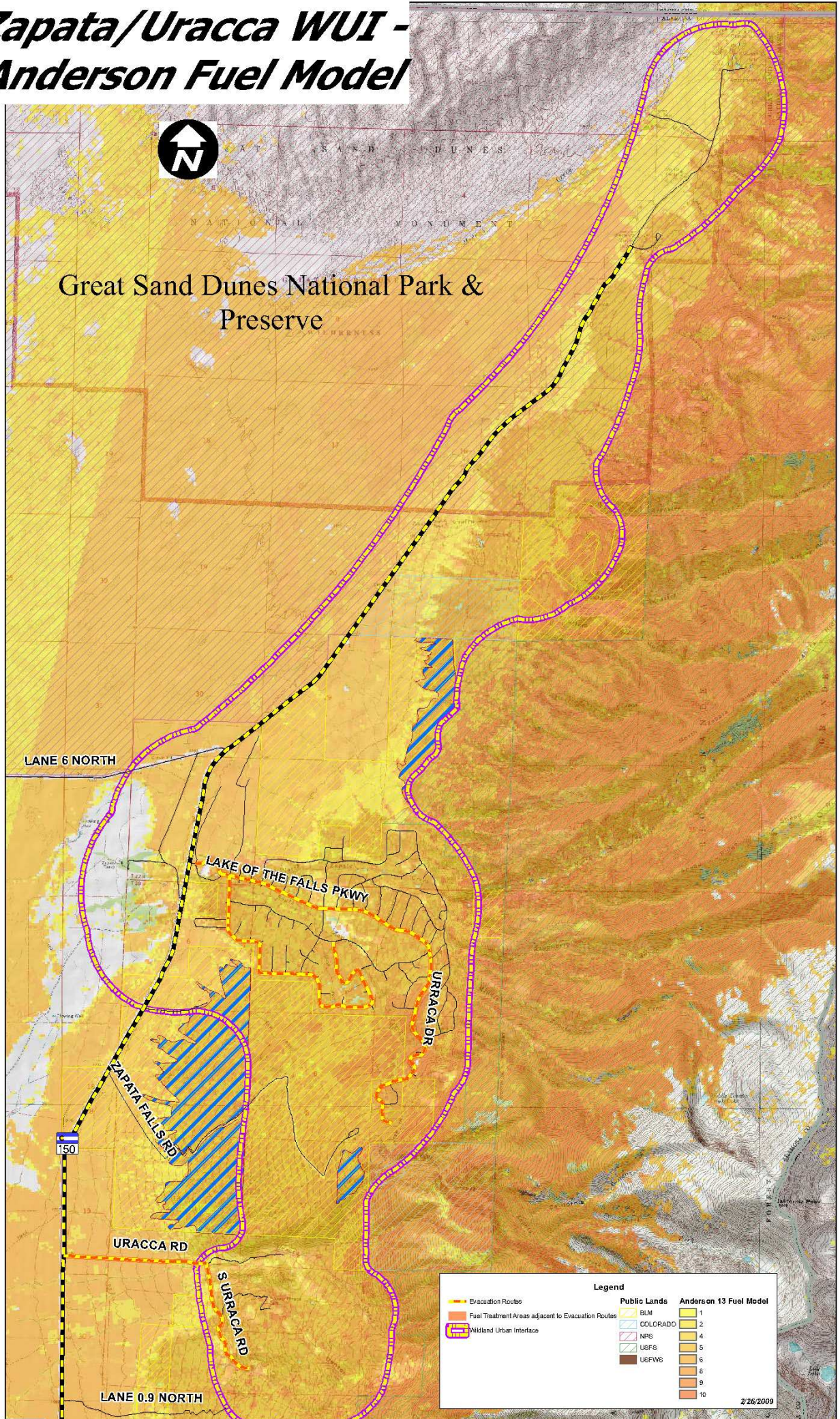

Great Sand Dunes National Park & Preserve

LANE 6 NORTH

LAKE OF THE FALLS PKWY

URACCA DR

ZAPATA FALLS RD

URACCA RD

S URACCA RD

LANE 0.9 NORTH

Legend		
	Evacuation Routes	
	Fuel Treatment Areas adjacent to Evacuation Routes	
	Wildland Urban Interface	
	BUM	Anderson 13 Fuel Model 1
	COLORADO	Anderson 13 Fuel Model 2
	NPS	Anderson 13 Fuel Model 4
	USFS	Anderson 13 Fuel Model 5
	USFWS	Anderson 13 Fuel Model 6
		Anderson 13 Fuel Model 8
		Anderson 13 Fuel Model 9
		Anderson 13 Fuel Model 10

2/26/2009



Land Stewardship Associates, Inc.
 PO Box 1604
 Canon City, CO 81216
 Ph: (466-721-0704 (toll free))
www.landstewards.net

APPENDIX B – Fuel Model Descriptions

The primary fuels within the Alamosa Fire Protection District (FPD) are forested land, shrub areas and grasslands. The area is dominated by irrigated farmlands or high desert chico on the Valley floor and transitions to pinyon pine forest along the foothills. Ponderosa pine/Douglas-fir/aspen montane forests cover the mid-slope while Engelmann spruce and alpine meadows are found at the higher elevations. Ponderosa pine/Douglas-fir forests are generally dense enough to sustain a substantial crown fire resulting in a high fire risk.

Fuel Model 1

Fire spread is governed by the fine, very porous, and continuous herbaceous fuels that have cured or are nearly cured. Fires are surface fires that move rapidly through the cured grass and associated material. Very little shrub and timber is present, generally less than one third of the area.

Fuel Model 101

Is also a grass fuel model but it has much sparser and shorter grass than a typical Fuel Model 1.

Fuel Model 2

Fire spread is primarily through the fine herbaceous fuels, either curing or dead. These are surface fires where the herbaceous material, in addition to litter and open sagebrush contribute to the fire intensity. Open shrub lands that cover one-third to two thirds of the area may generally fit this model; such stands may include clumps of brush that generate higher intensities and that may produce firebrands.

Fuel Model 6

Fire spread is primarily through dense pinyon and sagebrush shrubs. There are occasional pockets of debris distributed throughout the unit. Fires require moderate winds, greater than 8 mph at mid flame height. Fire will drop to the ground at low wind speeds, if there is no ground slash, or at openings in the stand.

Fuel Model 8

Slow-burning ground fires with low flame lengths are generally the case, although the fire may encounter an occasional “jackpot” or heavy fuel concentration that can flare up. Only under severe weather conditions involving high temperatures, low humidity’s, and high winds do the fuels pose fire hazards.

Fuel Model 9

Fires run through the surface litter faster than model 8 and have longer flame height. Concentrations of dead-down woody material will contribute to possible

torching out of trees, spotting and crowning. The pure stands of aspen or cottonwood represent this model. In the fall, after the associated grass and forbs have cured, this fuel will burn more intensely and is temporarily more of a threat.

APPENDIX C – Fuel Hazard Reduction Guidelines

MINIMUM TREE SPACING – RULE OF THUMB

Strive to reduce crown density to 40% or less.

Ponderosa Pine/Douglas Fir: Convert stem diameter from inches to feet and add 7 more feet.

Example: A Ponderosa Pine 8” in diameter at DBH will have a spacing of 8 feet plus 7 feet for a total of 15 feet to the next tree.

Tree spacing does not necessarily need to be even. In fact, the fuel treatment area will look more natural if the spacing varies and small clearings are intermingled with small groups of trees. The important focus should be on breaking up fuel continuity – both horizontally and vertically.

If trees are very tall in relationship to their diameters, implement the thinning work over a long enough time to allow the standing trees to develop their wind firmness and resistance to snow bend. Thinning when trees are small helps reduce prevent these vulnerabilities. Thinning in patches and designing the thinning to minimize wind effect can be done depending on location. All of these can be used but can best be accomplished with the assistance of an experienced forester.

An important part of fuel hazard reduction is removal of the ladder fuels; particularly when adequate thinning cannot be accomplished. Therefore, the following is important to do within a timber canopy.

- ✓ Prune trees to 6 or 10 feet above the ground, depending on slope, leaving at least 1/3 live tree crown
- ✓ Remove tree reproduction from under the canopies of remaining trees
- ✓ Remove sagebrush, oak or any other flammable brush from under the canopies of remaining trees. Reduce the size and height of remaining clumps of brush
- ✓ Remove all dead forest debris within defensible space and fuelbreak areas.
- ✓ Reduce concentrations of dead forest debris within other areas
- ✓ Remove trees recently killed by mountain pine beetle* or other disturbances within defensible space and fuelbreak areas.

- ✓ Reduce numbers of trees recently killed by mountain pine beetle* or other disturbances in other areas. Only 1 to 3 dead trees per acre are needed for wildlife habitat purposes.
- ✓ Remove dead/down woody debris from the cottonwood bosque along the Rio Grande River. All dead/down woody fuel two inches and larger will be piled and burned or removed from the flood plain. This same material will be removed from a 200 foot zone around all structures.

***Note:** *Proper slash disposal procedures should be implemented to avoid attracting Mountain Pine or other bark beetles to the project area.*

APPENDIX D – Evacuation Planning Guidelines

Background

The growth of urban development in wildland areas in recent years has resulted in a potentially hazardous situation. People are attracted to forested areas seeking solitude and to escape the pressures of everyday life. Large land holdings have been subdivided into small, affordable acreages for cabin sites or remote homes. The new generation of small lot landowners value individual trees and have often built their cabins under the cover of or within these overstocked forests. Cabins are constructed on prominent points or ridge tops for the view or they are tucked into the forest canopy seeking solitude. In order to minimize the impact of their presence on the land driveways are often narrow with inadequate opportunities to turn around at the building site. At the same time, wildfires have been aggressively suppressed allowing dead fuels to accumulate to alarming levels and young trees to establish in high densities. These ladder fuels provide a “leg up” for a wildfire to burn into the tree crowns and move rapidly under windy conditions. Little attention has been paid by landowners to the potential destructive capacity of an uncontrolled wildfire.

In an emergency wildfire situation that threatens the lives and property of residents in the area, the Fire Protection District, in consultation with the county sheriffs, fire suppression teams and land managing agencies, may recommend that residents evacuate to a safe area. Prior evacuation planning is essential to implement this action effectively.

By definition, evacuation is a protective action—moving people from a place of danger to a place of relative safety. It is a temporary mass movement of people that collectively emerges in coping with threats to area residents and visitors.

An Evacuation Plan will facilitate the orderly evacuation during an emergency wildfire situation. Step by step actions provide critical information and guidance for fire suppression and law enforcement personnel during an emergency situation. Each subdivision, home site development area or land owner association should be strongly encouraged to develop an evacuation plan for their area that identifies potential evacuation routes and critical information (locked gates, inadequate bridges, etc) for a variety of wildfire threat scenarios.

Critical Contacts

Alamosa County Sheriff	719-589-5807
Alamosa County Emergency Manager	719-587-0286
Colorado State Patrol	719-589-5807
Colorado State Forest Service	719-587-0915
Colorado Division of Wildlife	719-587-9600
Rio Grande National Forest, Conejos Pk Ranger District	719-274-8971
Pueblo Interagency Fire Center/Fire Dispatch Center	719-553-1600
	719-553-1613
Federal Emergency Management Agency	303-235-4900
Local News Media	
KSLV Radio	719-852-3581
KGIW Radio	719-589-6644
KRZA Radio	719-589-8844

	KSPK Radio	719-589-2666
	Pueblo Chieftain	719-544-3520
	Valley Courier	719-589-2553
Red Cross		719-589-4567
Local Towing Services	Alamosa	719-589-2762

Check List When Potential for Evacuation Exists

- 1) Close back country roads and trails at trail heads
- 2) Post on bulletin boards information regarding fire danger
- 3) Set up a local Information Center where residents and visitors can access up-to-date information and status regarding wildfires that pose a threat to the area
- 4) Provide routine updates on wildfire conditions for local radio and television stations as the threat increases
- 5) When the fire suppression team and land managing agencies (US Forest Service and Colorado State Forest Service) believe evacuation may become necessary, notify the County Sheriff and County Emergency Manager
- 6) Fire suppression team and land managing agency managers should meet and coordinate with the Sheriff and County Emergency Manager to decide if an evacuation is necessary. The decision to evacuate should be made and implemented well before the evacuation needs to be complete. Local conditions and the fire's rate of advance will dictate timing and trigger points
- 7) The Sheriff, after consultation with the land managing agencies and County Emergency Manager makes the decision to evacuate the threatened area and implements the actual evacuation
- 8) Notify residents and visitors of the Order to Evacuate
 - Siren to alert visitors in the back country Law enforcement patrol vehicles with public address systems announce evacuation order
 - House-to-house verification that threatened home site developments are completely evacuated
 - Law enforcement vehicles and ATVs drive back country roads and trails to assure evacuation
 - Use one color flagging to mark secondary roads/trails at their junction with the primary road (evacuation route) when notification is in progress then change to another color when verification is complete on that road/trail.
- 9) Drive evacuation routes installing free standing traffic control signs at key road intersections and opening locked gates or cutting fences to allow exit.
- 10) CSFS notify Federal Emergency Management Agency (FEMA)
- 11) Notify Colorado State Patrol Assign law enforcement to direct traffic at critical road junctions

The officer in charge of the evacuation will make the decision regarding which evacuation route to use at the time. Depending on the situation the decision may be to use any or all of the routes to evacuate the threatened area.

Emergency Evacuation Routes

Primary emergency evacuation routes are suggested but should be validated with landowners and land management agencies involved prior to the onset of an emergency need for evacuation. These primary evacuation routes should provide multiple opportunities for evacuating traffic to exit the area. Hazardous fuel concentrations should be treated along primary evacuation routes by creating shaded fuelbreaks to reduce canopy cover to 40 percent or less and treat slash and combustible debris within 200 to 300 feet of either side of the road. Tributary roads should be identified in local developments and treated similarly to facilitate a safe and orderly evacuation.

COMMUNITY	WAYS IN & OUT	ROAD IDENTIFIERS
Zapata Subdivision	1	Lake of the Falls Parkway to SR 150
Urraca	1	Uracca Rd to SR 150

Estimated Time to Implement an Evacuation

The decision to evacuate a threatened area must be made well in advance of the time the fire is expected to threaten residents, visitors and facilities.

Fire Behavior and Evacuation Timing

Spread Component (SC) is the key fire danger component to monitor. The spread component is a numerical value derived from a mathematical model that integrates the effects of wind and slope with fuel bed and fuel particle properties to compute the forward rate of spread at the head of the fire. Output is in units of feet per minute. A spread Component of 31 indicates a worst-case, forward rate of spread of approximately 31 feet per minute.

The inputs required in to calculate the SC are wind, slope, fine fuel moisture (including the effects of green herbaceous plants), and the moisture content of the foliage and twigs of living, woody plants.

Since characteristics through which the fire is burning are so basic in determining the forward rate of spread of the fire front, a unique SC table is required for each fuel type.

When considering spotting, the rich diversity of fuel types scattered throughout the County, and the likelihood of wind, it may be prudent, when fire danger is Very High, to consider starting an evacuation process when fires are burning within 10 miles of down-wind subdivisions or home site development areas (urban interface area). Knowing the SC for the most prevalent fuel type between where the fire is and where the home site developments are can best refine this judgment call. With a SC of 44 a fire will cover 2 miles or more within 4 hours. If the SC is 22 the fire will cover at least one mile within 4 hours and 2 miles within 8 hours. If the SC is 11 the fire will cover two miles within 16 hours. If the SC is 5 the fire can cover two miles within 32 hours.

Remember the lessons of some Colorado fires:

- The Buffalo Creek Fire ran nearly eleven miles in 4.5 hours
- The Hayman Fire ran at least 16 miles in one afternoon

Timing

Evacuation planning needs to take into account how long it will take to notify residents that an evacuation is necessary, how long it will take for them to get ready and start driving out of the area and then how long it takes to actually drive to a safe area. This determination should be made locally for each development area or subdivision and then validated before it is used during an emergency.

Every situation will be different but it is reasonable to estimate the minimum time required to be no less than 4 hours to complete the process. As much as three hours may be required to notify residents and visitors and get them started moving and another hour to get everyone out of the area. Residents and visitors closest to the advancing threat should be notified first. Once they are driving out of the area it will take them up to an hour in most cases to exit the area if traffic is flowing at a rate of 10 to 20 miles per hour.

Driving time should be measured on each of the potential evacuation routes by driving at a conservative speed depending on road conditions and how many people are expected to be evacuated to approximate how long it would take to drive the route during an evacuation providing traffic was moving at about that rate. The following table displays the type of information that needs to be incorporated in the Evacuation Plan.

Travel Time for Evacuation Routes

Beginning Point	Ending Point	Time Required	Miles Traveled	Average Speed

GPS Locations for Critical Features and Facilities – This table provides GPS coordinate locations for critical points referred to.

Feature	GPS Location

Recommendations

- Negotiate agreements with neighboring private land owners and land managing agencies to allow evacuation across their property on their roads and through their locked gates.
- Negotiate an agreement to thin fuels along the evacuation route between the subdivision or home development area and safe areas.
- Upgrade roads on evacuation routes by widening curves, providing water bars to prevent erosion and thinning fuels along these emergency exits.
- Construct and store freestanding “Fire Exit Directional Signs” or “Evacuation Route” for use in marking evacuation routes.
- Develop a specific evacuation procedure and assign responsibilities to County staff.

APPENDIX E–FireWise “The Homeowner’s Guide to Wildfire Retrofit”

Is Your Home Protected



From Wildfire Disaster?



A Homeowner's Guide
to Wildfire Retrofit

acknowledgments

The staff of the Institute for Business & Home Safety (IBHS) wishes to acknowledge the valuable input of all those involved in the preparation of this booklet. In particular, we extend our thanks to:

The IBHS Wildfire Committee Members
National Fire Protection Association
State Farm Fire and Casualty Company
National Institute of Standards & Technology
US Geological Survey
Insurance Services Office, Inc.
The Hartford Financial Services Group
California FAIR Plan Association
Allstate Insurance Company

Architectural Illustrations:
W. Spaulding, AIA

Photography:
Cover: Incident scenes; post-burn/damages
Courtesy National Interagency Fire Center, Boise, Idaho
Cover and page 1: Bitterroot National Forest, Montana
Courtesy National Interagency Fire Center, Boise, Idaho
Cover and page 2: Pine Barrens
© J Smalley, NJ
Opposite Table of Contents: Florida Wildfire
© AP/Wide World Photos

Disclaimer

The purpose of this document is to provide homeowners with guidance on ways to retrofit and build homes to reduce losses from wildfire damage. It contains suggestions and recommendations based on professional judgment, experience and research and is intended to serve only as a guide. The authors, contributors and publisher disclaim all warranties and guarantees with respect to the information in the document and assume no liability or responsibility with respect to the information.

“Nature...she pardons no mistakes.”

Ralph Waldo Emerson



© AP/Wide World Photos

An April 2001 Florida wildfire caused Olga Gutierrez to desperately fight a fire behind her Port Charlotte, FL home with water from her pool.

In 1993, a wildfire in a dry canyon north of Laguna Beach, California, raced toward hundreds of nearby homes, giving residents little advance warning of its awesome destruction. More than 14,000 acres and 440 homes went up in flames.

In the nearby Mystic Hills neighborhood, 286 homes were totally destroyed. Yet, there was one white house left standing in the midst of hundreds of piles of smoking ash that remained of its neighboring homes. This sole surviving house was built with fire prevention in mind. It stood as an example of how homes can, with a little extra attention, better withstand nature's perils. The practical methods used in and around that house can help reduce the chances of future wildfires from reducing communities to ashes. This guide is designed to make that one rare exception of survival a more common occurrence in the future.

table of contents

Introduction	1
Wildfires and Your Home	2
The Wildland/Urban Interface Problem.....	2
You and Your Local Fire Department.....	2
Just the Right Conditions.....	3
How Your Home Catches Fire.....	4
Taking Inventory - Is your property at risk?	4
What's Your Risk Level?	5
What You Can Do to Reduce Your Risk.....	5
Your Home's Landscape	7
Creating a Survivable Space.....	7
The Importance of Maintenance.....	7
Your Home's Building Materials and Design	8
The Ideal Fire-Resistant Home	8
Taking Inventory	8
Taking Action.....	9
Helping Your Local Fire Department	12
Wildfire Safety Project List	13
Wildfire Protection Checklist	14
References	19
Additional Sources of Information	20

Large Fire Locations

January 1 to October 3, 2000



*Courtesy National Interagency Fire Center
Boise, Idaho*

introduction

Nearly every state has been devastated by wildfires in the last century. More than 140,000 wildfires occur on average each year. Since 1990, more than 900 homes have been destroyed each year by wildfires.

So, what can you do to protect yourself, your home and property from wildfires? This guide will help you understand

- why your home is at risk, and
- how you can reduce the risk to your home and property.



*Bitterroot National Forest, Montana
John McColgan
FairBanks, AK • August 6, 2000*

wildfires and your home

The Wildland/Urban Interface Problem

Wildfires occur regularly. Whether started by humans or by lightning, they are part of a natural cycle that helps to maintain the health of our forests. Today, more than ever, people are moving into remote areas, with the desire to "get back to nature," without addressing the dangers that exist around them.

A tremendous wildfire danger exists where homes blend together with the wildland, creating the wildland/urban interface. The addition of homes there interrupts the natural cycle of wildfires. Ultimately,

this contributes to a dangerous build-up of old vegetation, leading to an uncontrollable wildfire.

You and Your Local Fire Department

In a wildfire, your local fire department has two priorities – to remove you and your family from harm's way and to stop the progression of the wildfire. If your home happens to be in the wildfire's path, they may or may not be able to protect it – there are simply no guarantees.

Consequently, you must take action before a fire starts.



© J Smalley, NJ • Pine Barrens

Just the Right Conditions

Conditions must be just right for a wildfire to start and spread. Specifically, fuel, weather and topography work together to determine how quickly a wildfire travels and at what intensity.

Fuels: The two basic fuel types in the wildland/urban interface are vegetation and structures.

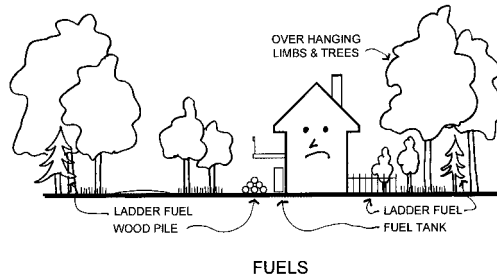

Vegetation: Fuel in its natural form consists of living and dead trees, bushes and grasses. Typically, grasses burn more quickly and with less intensity than trees. Any branches or shrubs between 18 inches and 6 feet are considered to be ladder fuels. Ladder fuels help convert a ground fire to a crown fire (tree tops) which moves much more quickly.

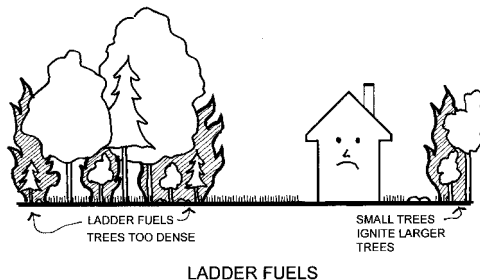

Structural Density: The closer the homes are together, the easier it is for the flames to spread from one structure to another.

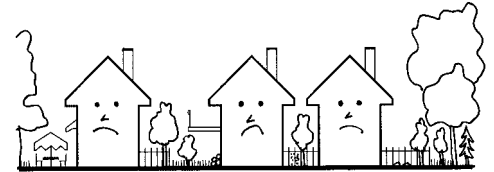

STRUCTURAL DENSITY

Weather: High temperatures, low humidity, and swift winds increase the probability of ignitions and difficulty of control. Short and long-term drought further exacerbates the problem.

Slope: Slope is the upward or downward incline or slant of terrain. For example, a completely flat plain represents a 0% slope and a hillside that rises 30 feet for every 100 feet horizontal distance represents a 30% slope.

Hot gases rise in front of the fire along the slope face, pre-heating the up-slope vegetation, moving a grass fire up to four times faster with flames twice as long as a fire on level ground.

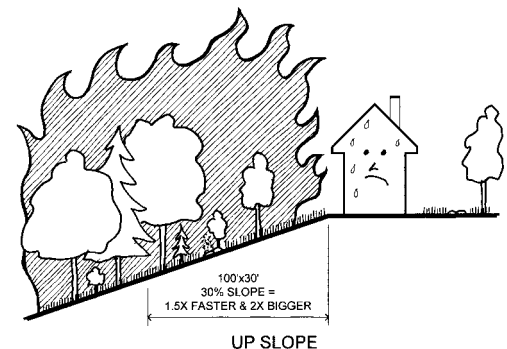

How Your Home Catches Fire

There are three ways that the wildfire can transfer itself from the natural vegetation or other burning homes to your home – through radiation, convection or firebrands.

Radiation: Wildfires can spread to your home by radiating heat in the same way a radiator heats your rooms in the wintertime. Radiated heat is capable of igniting combustible materials from distances of 100 feet or more.

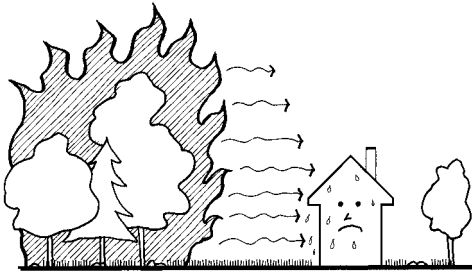

RADIATION

Convection: Contact with the convection column (flames) may also cause the wildfire to ignite your house. Typically, the convec-

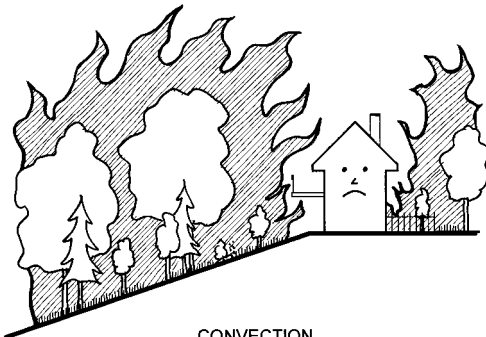

CONVECTION

tive heat column rises vertically, within the smoke plume.

Firebrands: Firebrands are burning materials that detach from a fire during strong convection drafts in the burning zone. Firebrands can be carried long distances – more than a mile – by the winds associated with the wildfire.



FIREBRANDS

In all cases, your home's building materials and design play a significant role in establishing the level of exposure that can be endured before ignition from radiation, convection, firebrands or any combination of these three.

Taking Inventory – Is Your Property at Risk?

The first step in establishing your risk is to assess your property. The table on page 5 lists numerous factors and issues that you should consider.

This assessment will give you a good sense of your property's wildfire risk.

Assessing Your Property

- | | |
|--|--|
| <input type="checkbox"/> Have wildfires occurred in your area? If so, under what conditions? | <input type="checkbox"/> Is there a substantial amount of tall vegetation crowded in around your home? |
| <input type="checkbox"/> Do you have seasons when wildfires are more likely to occur? | <input type="checkbox"/> Do tree limbs extend over your home? |
| <input type="checkbox"/> Do you live in hilly or flat country? | <input type="checkbox"/> Are the trees in good condition or are they dying? |
| <input type="checkbox"/> Are there areas around your home that are more susceptible to a wildfire? | <input type="checkbox"/> Do you have a woodpile in close proximity to your home? |
| <input type="checkbox"/> Do you border wildland? | <input type="checkbox"/> Do you have any fuel tanks nearby? |
| <input type="checkbox"/> Have you used native vegetation in your landscaping? | <input type="checkbox"/> Is a wood fence attached to your home? |

What's Your Risk Level?

The rough categories that follow on page 6 are not meant to give you an absolute score, but are to help guide you when deciding how to best protect your home.

What You Can Do To Reduce Your Risk

Homes in a wildland/urban interface area can be designed and maintained to increase the chances of surviving a wildfire without the intervention of the fire department.

This guide will help you protect your home on two different fronts:

- Your Home's Landscape
- Your Home's Building Materials and Design

Low Risk Areas:

- Little or no history of nearby wildfires
- Humid climate, short dry season
- Flat terrain (no grades greater than 9%)
- Limited wildland
- Home not crowded by trees
- Landscape includes native vegetation
- Manmade fuels at least 50 feet from your home.
- Fire hydrant within 300 feet
- Easy access for fire trucks

Moderate Risk Areas:

- History of wildfires
- Climate includes a dry season less than 3 months
- Hilly terrain (grades average between 10% and 20%)
- Bordering a wildland with light brush, small trees or grass
- Trees are located in close proximity to your home
- Native vegetation has or has not been incorporated into your landscape
- Manmade fuels are within 50 feet of your home
- Fire hydrant within 500 feet
- Access for fire trucks

High Risk Areas:

- History of nearby wildfires
- Dry climate with a dry season more than 3 months
- Steep terrain (grades average over 20%)
- Forested wildland within 100 feet of your home
- Native vegetation has not been incorporated into your landscape
- Trees are crowded within 30 feet of your home
- Manmade fuels within 30 feet of your home
- No fire hydrants
- Limited access for fire trucks

your home's landscape

Creating a Survivable Space For Your Home

A survivable space is an area of reduced fuels between your home and the untouched wildland. This provides enough distance between the home and a wildfire to ensure that the home can survive without extensive effort from either you or the fire department.

One of the easiest ways to establish a survivable space is to use the zone concept. Zone 1 is the closest to your home and Zones 2 and 3 move progressively further away.

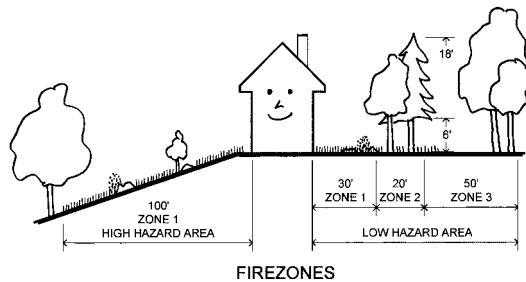

Zone 1: Establish a well-irrigated area around your home. In a low hazard area, it should extend a minimum of 30 feet from your home on all sides. As your hazard risk increases, a clearance of between 50 and 100 feet or more may be necessary, especially on any downhill sides of the lot. Plantings should be limited to carefully spaced indigenous species.

Zone 2 Place low-growing plants, shrubs and carefully spaced trees in this area. Maintain a reduced amount of vegetation. Your irrigation system

should also extend into this area.

Trees should be at least 10 feet apart, and all dead or dying limbs should be trimmed. For trees taller than 18 feet, prune lower branches within six feet of the ground. No tree limbs should come within 10 feet of your home.

Zone 3: This furthest zone from your home is a slightly modified natural area. Thin selected trees and remove highly flammable vegetation such as dead or dying trees and shrubs.

So how far should Zones 2 and 3 extend? Well, that depends upon your risk and your property's boundaries.

In a low hazard area, these two zones should extend another 20 feet or so beyond the 30 feet in Zone 1. This creates a modified landscape of over 50 feet total.

In a moderate hazard area, these two zones should extend at least another 50 feet beyond the 50 feet in Zone 1. This would create a modified landscape of over 100 feet total.

In a high hazard area, these two zones should extend at least another 100 feet beyond the 100 feet in Zone 1. This would create a modified landscape of over 200 feet total.

The Importance of Maintenance

Once you have created your home's survivable space, you must maintain it or risk losing the benefit of its protection.

your home's building materials and design

Creating and maintaining a survivable space is a necessary first step. The next step is to use fire resistant building materials and construction techniques in retrofitting your home.

The Ideal Fire-Resistant Home

Keep in mind that a wildfire sees your home as just another fuel

source. The survivable space you construct around your home will keep all but the most ferocious wildfires at bay. However, if the wildfire does break through your first line of defense, an ignition might occur on your home's exterior. The ideal situation is for your home's exterior materials to prevent or retard the flames from burning into your interior walls, soffits, attic area, and rooms.

Taking Inventory

Examine your home's construction and materials. Use the following as a checklist.

- What type of roof covering do you have? Asphalt, wood, concrete, tile or metal?
- How are your eaves, fascias and soffits constructed? Are they made from vinyl, wood or metal?
- What are your home's exterior walls covered with? Are they wood, aluminum or vinyl siding, stucco, brick or concrete masonry?
- Do you have large windows or sliding glass doors that border or face the wildland? Are they single pane, double pane or tempered glass?
- How are your home's attic and sub-floor vents protected? Are their covers metal or vinyl?
- Are spark arresters installed on all your home's chimneys?
- Does your home have a deck or balcony that overhangs a slope?
- Is there a porch, garage or wood fence that attaches directly to your home?

Taking Action

Now you will need to decide on the best modifications for your home, given your risk.

Roof: The roof is the most vulnerable part of your home to wildfires. During a wildfire, firebrands can fall on your roof, landing in your roof's nooks and crannies where a fire can easily start. Once your roof covering does ignite, chances are very good that the rest of your home will follow.

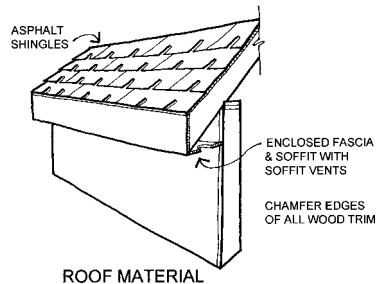
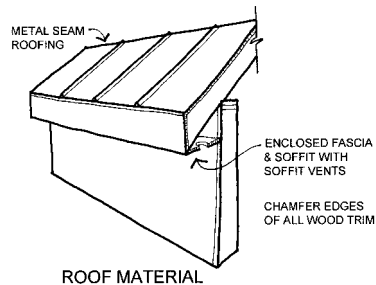

The best way to avoid this situation is to make sure your roof is fire-resistant. The two main fire resistance tests used today include: ASTM E108 and UL 790. There are three levels of classification awarded under the test protocol, A, B, and C, with A being the most

fire resistant. Some treated wood shake shingle products have ratings of Class C or better. Over time, the effectiveness of this chemical is reduced by weathering before the end of the product's useful life and may leave your roof unprotected.

If your roof needs to be re-covered, consider installing a Class A roof covering.

Exterior Walls: Exterior walls are susceptible to a wildfire's radiant and convective heat. Although a fire on an exterior wall may not penetrate inside your home, the fire can 'bridge' to more vulnerable areas such as eaves, soffits, vents and windows.

Wall materials that resist heat and flames include cement, plaster, stucco and concrete masonry such as stone, brick or block. Though some materials will not burn, such as vinyl, they may lose their integrity when exposed to high temperature and fall away or melt, providing the fire with a direct path inside the home.

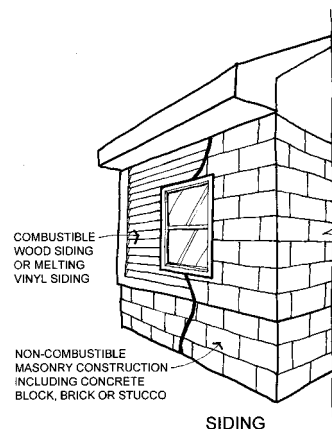

Exterior Windows, Glass Doors and Skylights: Exposure to the heat of the wildfire can cause glass to fracture and collapse, leaving an opening for flames and firebrands to enter your home. This applies to both double pane and single pane glass, since double pane glass is only slightly more resistant to heat than single pane glass.

On the other hand, single or double pane tempered glass windows, doors and skylights typically fracture at higher exposures, well above the radiant heat exposures capable of igniting the surrounding wood.

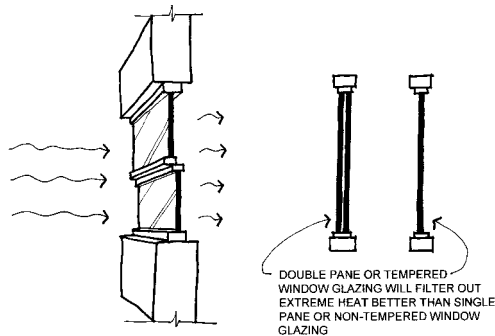

WINDOW GLAZING

Eaves, Fascias, Soffits: Eaves, fascias and soffits are vulnerable to both firebrands and convective exposures.

Eaves, fascias and soffits should be ‘boxed’ or enclosed with noncombustible materials to reduce the size of the vents. Materials that melt or

burn in relatively low temperatures, such as PVC and vinyl siding, should not be used, since they do not provide adequate protection and can melt in the heat of the wildfire. Non-combustible screening should be used in the vents.

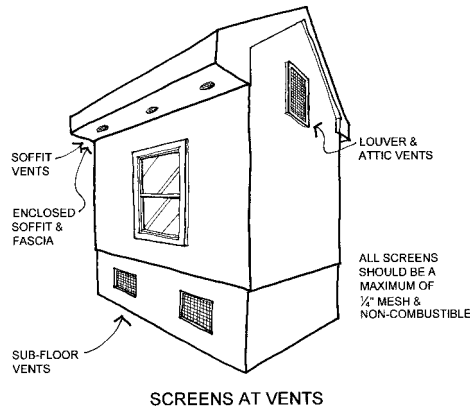

Attic, Subfloor or Foundation Vents: Wind and/or direct contact with a fire’s convective heat can push firebrands through the vents into your home’s basement or crawl space.

Your vent openings should be screened to prevent firebrands or other objects larger than 1/4 inch from entering your home. Both your vents and screens should be constructed of materials that will not burn or melt when exposed to radiate or convective heat or firebrands. Also, these vents should be corrosion-resistant to help minimize required maintenance.

Fireplace Chimneys: Windblown embers can access your home through your fireplace's chimney flue. Once inside, these firebrands then collect on flammable objects, greatly increasing the chance of combustion. The situation can also be reversed: embers from your own fire can fly out the chimney and start a wildfire, right in your own neighborhood.

The best way to avoid this situation is to install a spark arrestor made from welded wire or woven wire mesh with openings less than 1/4" wide.

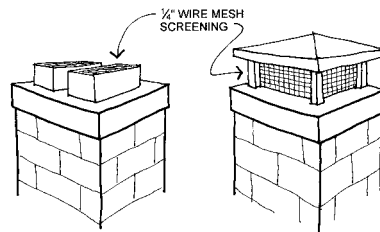

CHIMNEY SCREENS

Overhangs and Other Attachments: Overhangs and other attachments include any additional structures attached to a residence such as room pushouts, bay windows, decks, porches, carports and fences. These features are often very vulnerable to convective exposures.

When assessing your home and property, if the feature in question is attached to your home, it should be considered part of your home.

There are a number of ways you can reduce the vulnerability of your home's overhangs and attachments. First and foremost, remove all fuels around these areas. Next, box in the undersides of the overhangs, decks and balconies with noncombustible or fire-resistant materials to reduce the possibility of ignition. For fences, make sure that they don't attach directly to your home.

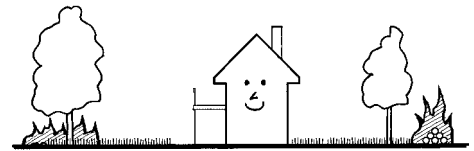

WOOD PILES, DECKS, FENCES, ETC.

helping your local fire department

Even if you modify your home's landscape to incorporate the most fire-resistant materials and design into your home's construction, there is no guarantee that a wildfire will not threaten your home. It is important that your local fire department be able to find and defend your home.

Here are some suggestions on how to modify your property to accommodate your local fire department.

Street Signs and Numbers: If made from combustible materials, your street signs and numbers can ignite or melt, leaving the fire department with no ability to locate your home. It is critical that signs and numbers be noncombustible and visible from the road.

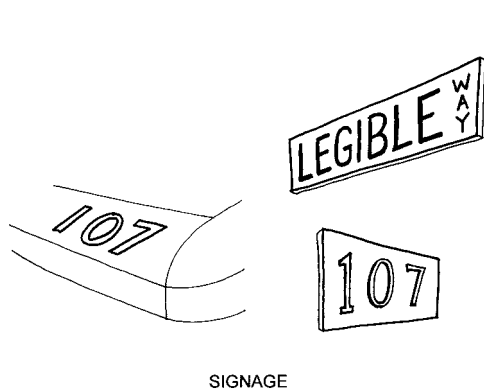

Driveways: Fire trucks and equipment are quite large and often have difficulty in tight spots. Consequently, your home's driveway must be large enough to accommodate the typical sized trucks. Fire experts recommend a driveway at least 12 feet wide and 13 feet of vertical clearance.

Gates: If your home is gated, it is very important that the gate opens inward and be wide enough to accommodate the fire fighting equipment. Experts also recommend that the gate be at least 30 feet off of the main road, so that the equipment can pull off the road to open the gate. If the gate is locked, the lock should not be so strong that firefighters cannot break it in an emergency.

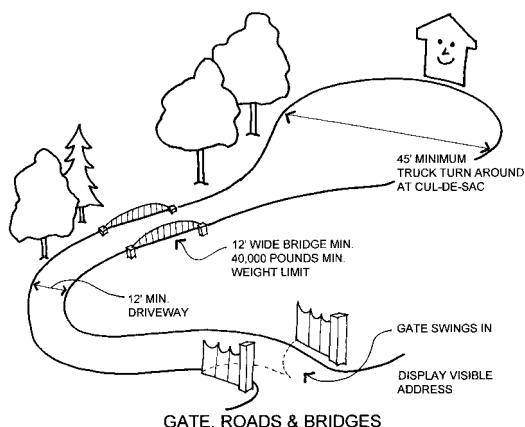

wildfire safety project list

This list of home improvements is divided into cost categories. You can tackle these projects one at a time, but remember, the more you do, the better protected your home will be against wildfires.

Category \$ (<\$300)

- Creating a survivable space;
- Maintaining your survivable space;
- Installing fire-resistant signs and address numbers;
- Modifying your attic, sub-floor, and basement vents;
- Installing a spark arrestor on your chimney.

Category \$\$ (\$300 – \$1000)

- Boxing in overhangs and modifying other attachments;
- Boxing in your eaves, facias, and soffits.

Category \$\$\$ (>\$1000)







- Re-covering your exterior walls with a more fire-resistant material;
- Replacing single-pane glass windows, doors, or skylights with tempered glass;
- Modifying your driveway, bridges, and gates to accommodate fire trucks.
- Re-roofing your home with a Class A roof covering.

WILDFIRE PROTECTION CHECKLIST











Before, During and After: Be Completely Prepared

You will give yourself and your family a better chance of escaping harm during a wildfire by taking as many of the precautions outlined in this brochure as possible. But, these steps are only the beginning. To protect yourself as completely as possible, here are some added suggestions:











before a wildfire strikes:

	Know where your gas, electric and water main shut-off controls are and how to turn them off if there is a leak or electrical short. Also, know how to use a fire extinguisher. Make sure all adult and teenage members of your family know how to shut off each utility and to use the extinguisher.
	Become familiar with your community's disaster-preparedness plans and create a family plan. Know where the closest police, fire and emergency medical facilities are located.
	Plan several different escape routes from your home and neighborhood and designate an emergency meeting place for the family to reunite. Establish a contact point to communicate with concerned relatives.
	Put together an emergency kit that includes at least a three-day supply of drinking water and food that needs no refrigeration and, generally, no cooking; emergency cooking equipment, if required; a portable NOAA weather radio; first aid supplies and medications; basic tools, such as a wrench, a flashlight and gloves; portable lanterns and batteries; credit cards and cash; and important documents, including insurance policies.
	Talk to your neighbors about wildfire safety. Plan how the neighborhood could work together before, during and after a wildfire. Make a list of your neighbors' skills such as medical or technical. Consider how you would help neighbors who have special needs such as elderly or disabled persons. Make plans to take care of children who may be on their own if parents can't get home.
	Periodically review your homeowner's insurance policy with your insurance agent or company to make sure that, if you are the victim of a disaster, you have enough coverage to rebuild your home and life.





during a wildfire:

	If you are warned that a wildfire is threatening your area, listen to your portable radio for reports and evacuation information. Follow the instructions of local officials.
	Back your car into the garage or park it in an open space facing the direction of escape. Shut car doors and roll up windows. Leave the key in the ignition or in another easily accessible location.
	Close garage windows and doors, but leave them unlocked. Disconnect automatic garage door openers.
	Confine pets to one room. Make plans to care for your pets in case you must evacuate.
	Arrange temporary housing outside the threatened area.
	When advised to evacuate, do so immediately.
	Wear protective clothing – sturdy shoes, cotton or woolen clothing, long pants, a long-sleeved shirt, gloves and a handkerchief to protect your face.
	Take your emergency kit.
	Lock your home.
	Notify your relatives and the local officials that you have left and where you can be reached.
	Follow the evacuation route that your local officials have identified. If no official route exists, choose a route away from fire hazards. Watch for changes in the speed and direction of the fire and smoke.

If you are SURE you have the time, take additional steps to protect your home:

	Close windows, vents, doors, venetian blinds and heavy drapes. Remove lightweight curtains.
	Shut off gas at the meter. Turn off pilot lights.
	Move flammable furniture into the center of the home away from windows and sliding-glass doors.
	Turn on a light in each room to increase the visibility of your home in heavy smoke.
	Seal attic and ground vents.
	Turn off propane tanks.
	Place combustible patio furniture inside.
	Connect the garden hose to outside taps.
	Place lawn sprinklers on the roof and near aboveground fuel tanks. Wet the roof.
	Wet or remove shrubs within 15 feet of the home.
	Gather fire tools, including a rake, axe, hand/chainsaw, bucket and shovel.

after a wildfire strikes:

	Listen to and follow the advice and recommendations of the local aid organizations, including the emergency management office, the fire department and the utility companies.
	Check for hazards, such as gas or water leaks and electrical shorts. Turn off damaged utilities. Have the fire department or gas and electric companies turn the utilities back on when the area is secured.
	Check for injuries and administer first aid as needed.
	Check your food and water supplies. Do not eat anything from open containers near shattered glass.

references

American Society for Testing and Materials. Standard Test Methods for Fire Testing of Roof Coverings ASTM E108. West Conshohocken, PA: ASTM, 2000.

Insurance Services Office, Inc. The Wildland/Urban Fire Hazard. New York, NY: ISO, 1997

International Fire Code Institute Urban-Wildland Interface Code. Whittier, CA: IFCI, 2000

National Fire Protection Association
Firewise Landscaping Videotapes (3) and Checklist. Firewise Construction Videotapes and Checklist. Quincy, MA: NFPA, 1994

- Protecting Your Home from Wildfire. Quincy, MA: NFPA, 1987

- Standard for Protection of Life and Property from Wildfire NFPA 299. 1997 Edition. Quincy, MA: NFPA, 1997.

NFPA Journal
Wildland/Urban Interface Fires. Quincy, MA: NFPA, March/April.

National Wildland/Urban Interface Fire Protection Program. Wildland/Urban Interface Fire Hazard Assessment Methodology. Washington, DC: 1997

Underwriters Laboratories
Tests for Fire Resistance of Roof Covering Materials. UL 790. Northbrook, IL: 1997

Alberta Environment Land and Forest Service
FireSmart: Protecting Your Community from Wildfire. Partners in Protection. Edmonton, Alberta: May 1999.

appendix I: additional sources of information

California Department of Forestry and Fire Protection (CDF)

<http://www.fire.ca.gov/>

Colorado State University/Colorado Forestry Service

<http://lamar.colostate.edu/~firewise/>

Firewise

<http://www.firewise.org/>

National Interagency Fire Center (NIFC)

<http://www.nifc.gov/>

U.S. Forest Service

<http://www.fs.fed.us/fire/>

Wildfire News

<http://www.wildfirenews.com/>



1408 North Westshore Blvd., Suite 208, Tampa, FL 33607
1 (866) 657-IBHS(4247) • Fax (813) 286-9960 • <http://www.ibhs.org/>

APPENDIX F–Fuelbreak Guidelines for Forested Subdivisions & Communities



Fuelbreak Guidelines for Forested Subdivisions & Communities

By

Frank C. Dennis



Knowledge to Go Places

This publication was developed for use by foresters, planners, developers, homeowners' associations and others. Implementation of these measures cannot *guarantee* safety from all wildfires, but will greatly increase the probability of containing them at more manageable levels.



Inadequate fire planning can result in loss of life or property and costly suppression activities.



Colorado's forested lands are experiencing severe impacts from continuing population increases and peoples' desire to escape urban pressures. Subdivisions and developments are opening new areas for homesite construction at an alarming rate, especially along the Front Range and around recreational areas such as Dillon, Vail, and Steamboat Springs.

But with development inevitably comes a higher risk of wildfire as well as an ever-increasing potential for loss of life and property. Methods of fire suppression, pre-suppression needs, and homeowner and fire crew safety must all be considered in the planning and review of new developments as well as for the "retrofitting" of existing, older subdivisions.

Fuelbreaks should be considered in fire management planning for subdivisions and developments; however, the following are guidelines **only**. They should be customized to local areas by professional foresters experienced in Rocky Mountain wildfire behavior and suppression tactics.

Fuelbreak vs Firebreak

Although the term fuelbreak is widely used in Colorado, it is often confused with firebreak. The two are entirely separate, and aesthetically different, forms of forest fuel modification and treatment.

- A firebreak is strip of land, 20 to 30 feet wide (or more), in which all vegetation is removed down to bare, mineral soil each year prior to fire season.

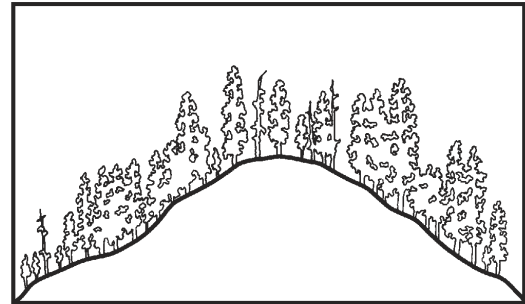

Above, cross section of mixed conifer stand before fuelbreak modification. Below, after modification.

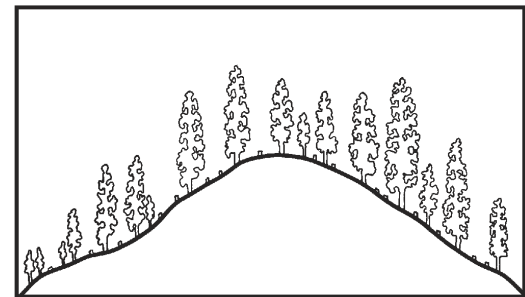

- A fuelbreak (or shaded fuelbreak) is an easily accessible strip of land of varying width (depending on fuel and terrain), in which fuel density is reduced, thus improving fire control opportunities. The stand is thinned, and remaining trees are pruned to remove ladder fuels. Brush, heavy ground fuels, snags, and dead trees are disposed of and an open, park-like appearance is established.

The following is a discussion of the uses, limitations, and specifications of fuelbreaks in wildfire control and fuels management.

Fuelbreak Limitations

Fuelbreaks provide quick access for wildfire suppression. Control activities can be conducted more safely due to low fuel volumes. Strategically located, they break up large, continuous tracts of dense timber, thus limiting uncontrolled spread of wildfire.

Fuelbreaks can aid firefighters greatly by slowing fire spread under normal burning conditions. However, under extreme conditions, even the best fuelbreaks stand little chance of arresting a large



Before and after photos of a forest stand thinned to reduce fuel loads.

fire, regardless of firefighting efforts. Such fires, in a phenomenon called “spotting,” can drop firebrands 1/8-mile or more ahead of the main fire, causing very rapid fire spread. These types of large fires may continue until there is a major change in weather conditions, topography, or fuel type.

It is critical to understand: A fuelbreak is the line of defense. The area (including any homes and developments) between it and the fire may remain vulnerable.

In spite of these somewhat gloomy limitations, fuelbreaks have proven themselves effective in Colorado. During the 1980 Crystal Lakes Subdivision Fire near Fort Collins, crown fires were stopped in areas with fuelbreak thinnings, while other areas of dense lodgepole pine burned completely. A fire at O’Fallon Park in Jefferson County was successfully stopped and controlled at a fuelbreak. The Buffalo Creek Fire in Jefferson County (1996) and the High Meadow Fire in Park and Jefferson Counties (2000) slowed dramatically wherever intense forest thinnings had been completed. During the 2002 Hayman Fire, Denver Water’s entire complex of offices, shops and caretakers’ homes at Cheesman Reservoir were saved by a fuelbreak with no firefighting intervention by a fuelbreak.



Burned area near Cheesman Reservoir as a result of the Hayman Fire. Note the unburned green trees in the middle right of the photo, a treated fuelbreak.

The Need For A Fuelbreak

Several factors determine the need for fuelbreaks in forested subdivisions, including: (1) potential problem indicators; (2) wildfire hazard areas; (3) slope; (4) topography; (5) crowning potential; and (6) ignition sources.

Potential Problem Indicator

The table below explains potential problem indicators for various hazards and characteristics common to Colorado’s forest types. All major forest types, except aspen, indicate a high potential for wildfire hazard.

Fuel Type	Characteristics			Hazards			
	Aesthetics	Wildlife	Soil	Wildfire	Avalanche	Flood	Climate
Aspen	2	3	3	2	4	3	2
Douglas-fir	2	2	3	5	2	2	3
Greasewood-Saltbrush	4	2	2	2	1	3	3
Limber-Bristlecone Pine	3	2	4	3	4	2	5
Lodgepole Pine	2	2	3	5	4	2	4
Meadow	5	4	4	2	3	4	3
Mixed Conifer	2	1	1	5	3	1	3
Mountain Grassland	5	3	4	3	3	2	4
Mountain Shrub	3	5	4	4	2	2	3
Piñon-Juniper	2	3	4	4	2	3	2
Ponderosa Pine	2	3	1	5	2	2	3
Sagebrush	4	4	3	3	3	2	3
Spruce-Fir	2	3	3	4	5	3	4

Legend: 5 – Problem may be crucial; 4 – Problem very likely; 3 – Exercise caution; 2 – Problem usually limited; 1 – No rating possible

Wildfire Hazard Maps

The Colorado State Forest Service (CSFS), numerous counties and some National Forests have completed wildfire hazard mapping for many areas within Colorado, particularly along the Front Range. These maps typically consider areas with 30 percent or greater slope; hazardous fuel types; and hazardous topographic features such as fire chimneys. Wildfire Hazard Ratings may be depicted in several ways. Whatever system is used, areas rated moderate or higher should be considered for fuel modification work.

Slope

Rate of fire spread increases as the slope of the land increases. Fuels are preheated by the rising smoke column or they may even come into contact with the flames themselves.

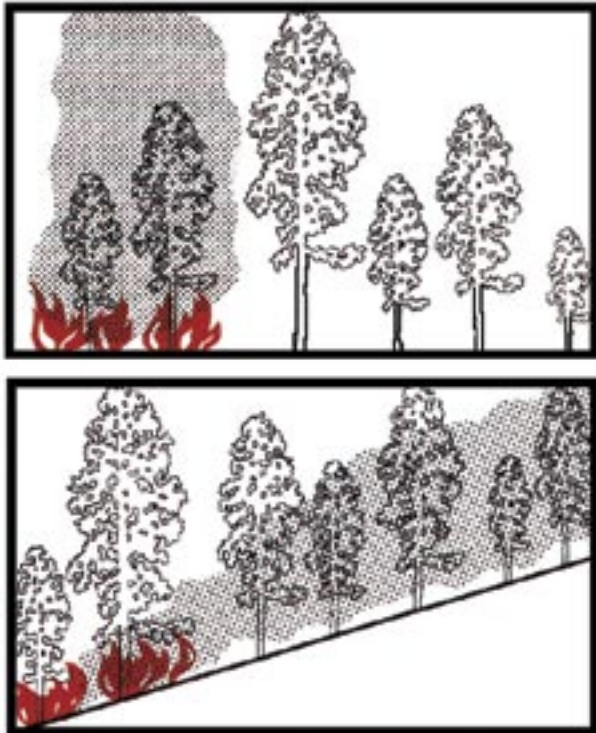

Fire effects, flat vs steep terrain. Note preheating of fuels on steep ground from passage of smoke column.

At 30 percent slope, rate of fire spread doubles compared to rates at level ground, drastically reducing firefighting effectiveness. **Areas near 30 percent or greater slopes are critical and must be reviewed carefully.**

Topography

Certain topographic features influence fire spread and should be evaluated. Included are fire chimneys, saddles, and V-shaped canyons. They are usually recognized by reviewing standard U.S.G.S. quad maps.

- Chimneys are densely vegetated drainages on slopes greater than 30 percent. Wind, as well as air pre-heated by a fire, tends to funnel up these drainages, rapidly spreading fire upslope.



Chimney.

- Saddles are low points along a main ridge or between two high points. Like chimneys, they also funnel winds to create a natural fire path during a fire's uphill run. Saddles act as corridors to spread fire into adjacent valleys or drainages.



Saddle.

- Narrow, V-shaped valleys or canyons can ignite easily due to heat radiating from one side to the other. For example, a fire burning on one side of a narrow valley dries and preheats fuels on the opposite side until the fire "flashes over." The natural effect of slope on fire then takes over and fire spreads rapidly up drainage and uphill along both sides of the valley.



Flashover in V-shaped valley.

Crowning Potential

An on-site visit is required to accurately assess crowning potential. A key, below, helps determine this rating. Fuel modification is usually unnecessary if an area has a rating of 3 or less.

Crowning Potential Key

	Rating
A. Foliage present, trees living or dead — B	
B. Foliage living — C	
C. Leaves deciduous or, if evergreen, usually soft, pliant, and moist; never oily, waxy, or resinous.	0
CC. Leaves evergreen, not as above — D	
D. Foliage resinous, waxy, or oily — E	
E. Foliage dense — F	
F. Ladder fuels plentiful — G	
G. Crown closure > 75 percent	9
GG. Crown closure < 75 percent	7
FF. Ladder fuels sparse or absent — H	
H. Crown closure > 75 percent	7
HH. Crown closure < 75 percent	5
EE. Foliage open — I	
I. Ladder fuel plentiful	4
II. Ladder fuel sparse or absent	2
DD. Foliage not resinous, waxy, or oily — J	
J. Foliage dense — K	
K. Ladder fuels plentiful — L	
L. Crown closure > 75 percent	7
LL. Crown closure < 75 percent	4
KK. Ladder fuels sparse or absent — M	
M. Crown closure > 75 percent	5
MM. Crown closure < 75 percent	3
JJ. Foliage open — N	
N. Ladder fuels plentiful	3
NN. Ladder fuels sparse or absent	1
BB. Foliage dead	0

The majority of dead trees within the fuelbreak should be removed. Occasionally, large, dead trees (14 inches or larger in diameter at 4 1/2 feet above ground level) may be retained as wildlife trees. If retained, all ladder fuels must be cleared from around the tree's trunk.

Ignition Sources

Possible ignition sources, which may threaten planned or existing developments, must be investigated thoroughly. Included are other developments and homes, major roads, recreation sites, railroads, and other possible sources. These might be distant from the proposed development,

yet still able to channel fire into the area due to slope, continuous fuels, or other topographic features.

Fuelbreak Locations

In fire suppression, an effective fire line is connected, or "anchored," to natural or artificial fire barriers. Such anchor points might be rivers, creeks, large rock outcrops, wet meadows, or a less flammable timber type such as aspen. Similarly, properly designed and constructed fuelbreaks take advantage of these same barriers to eliminate "fuel bridges." (Fire often escapes control because of fuel bridges that carry the fire across control lines.)

Since fuelbreaks should normally provide quick, safer access to defensive positions, they are necessarily linked with road systems. Connected with county-specified roads within subdivisions, they provide good access and defensive positions for firefighting equipment and support vehicles. Cut-and fill slopes of roads are an integral part of a fuelbreak as they add to the effective width of modified fuels.

Fuelbreaks without an associated road system, such as those located along strategic ridge lines, are still useful in fire suppression. Here, they are often strengthened and held using aerial retardant drops until fire crews can walk in or be ferried in by helicopter.

Preferably, fuelbreaks are located along ridge tops to help arrest fires at the end of their runs. However, due to homesite locations and resource values, they can also be effective when established at the base of slopes. Mid-slope fuelbreaks are least desirable, but under certain circumstances and with modifications, these too, may be valuable.

Fuelbreaks are located so that the area under management is broken into small, manageable units. Thus, when a wildfire reaches modified fuels, defensive action is more easily taken, helping to keep the fire small. For example, a plan for a subdivision might recommend that fuelbreaks break up continuous forest fuels into units of 10 acres or less. This is an excellent plan, especially if defensible space thinning is completed around homes and structures, and thinning for forest management and forest health are combined with the fuelbreak.

When located along ridge tops, continuous length as well as width are critical elements. Extensive long-range planning is essential in positioning these types of fuelbreaks.

Aesthetics

Improperly planned fuelbreaks can adversely impact an area's aesthetic qualities. Careful construction is necessary when combining mid-slope fuelbreaks with roads involving excessive cut-and-fill.



These photos, far- and near- views of the same site, illustrate that forest can be thinned without impacting aesthetics.

Care must also be taken in areas that are not thinned throughout for fuel hazard reduction. In such cases the fuelbreak visually sticks out like a "sore thumb" due to contrasting thinned and unthinned portions of the forest. (Especially noticeable are those portions of the fuelbreak above road cuts).

These guidelines are designed to minimize aesthetic impacts. However, some situations may require extensive thinning and, thus, result in a major visual change to an area. Additional thinning beyond the fuelbreak may be necessary to create an irregular edge and to "feather," or blend, the fuelbreak thinning into the unthinned portions of the forest. Any thinning beyond the fuelbreak improves its effectiveness and is highly recommended.

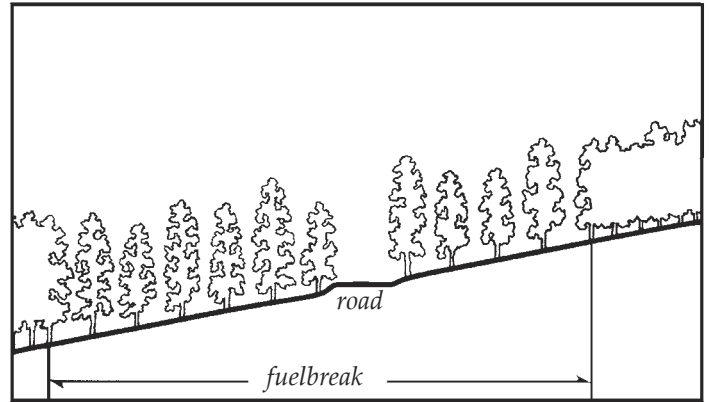

Cross-section of a typical fuelbreak built in conjunction with a road.

Constructing the Fuelbreak

Fuelbreak Width and Slope Adjustments

Note: Since road systems are so important to fuelbreak construction, the following measurements are from the toe of the fill for downslope distances, and above the edge of the cut for uphill distances.

The minimum recommended fuelbreak width is approximately 300 feet for level ground. Since fire activity intensifies as slope increases, the overall fuelbreak width must also increase. However, to minimize aesthetic impacts and to maximize fire crew safety, the majority of the increases should be made at the bottom of the fuelbreak, below the road cut.

Widths are also increased when severe topographic conditions are encountered. Guidelines for fuelbreak widths on slopes are given below:

Fuelbreak Width/Slope			
Percent Slope (%)	Minimum Uphill Distance (ft)	Minimum Downhill Distance (ft)	Total Width of Modified fuels (ft)*
0	150	150	300
10	140	165	303
20	130	180	310
30	120	195	315
40	110	210	320
50	100	225	325
60	100	240	340

*As slope increases, total distance for cut-and-fill for road construction rapidly increases, improving fuelbreak effective width.

Stand Densities

Crown separation is a more critical factor for fuelbreaks than a fixed tree density level. A *minimum* 10-foot spacing between the edges of tree crowns is recommended on level ground. As slope increases, crown spacing should also increase. However, small, isolated groups of trees may be retained for visual diversity. Increase crown spacing around any groups of trees left for aesthetic reasons and to reduce fire intensities and torching potential.

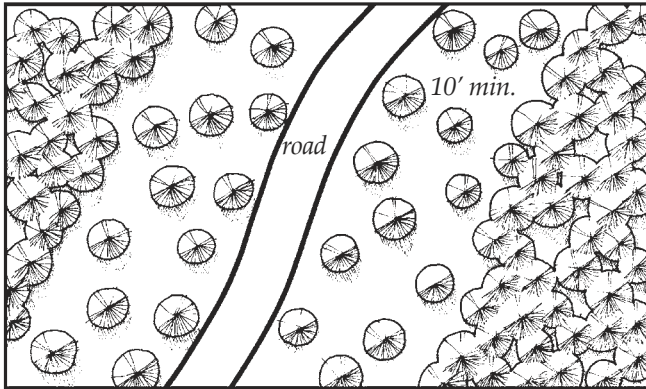

Plan view of fuelbreak showing minimum distance between tree crowns.

In technical terms, a fuelbreak thinning is classified as a heavy “sanitation and improvement cut, from below.” Within fuelbreaks, trees that are suppressed, diseased, deformed, damaged, or of low vigor are removed along with all ladder fuels. Remaining trees are the largest, healthiest, most wind-firm trees from the dominant and co-dominant species of the stand.

Because such a thinning is quite heavy for an initial entry into a stand, prevailing winds, eddy effects, and wind funneling must be carefully evaluated to minimize the possibility of windthrow. It may be necessary to develop the fuelbreak over several years to allow the timber stand to “firm-up” — this especially applies to lodgepole pine and Engelmann spruce stands.

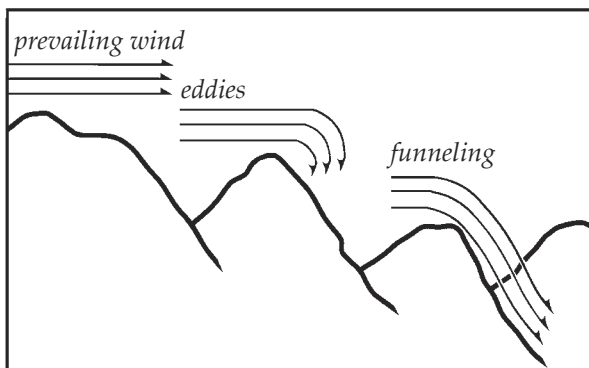

Topography affects wind behavior – an important consideration during fuelbreak construction.

Area-wide forest thinnings are recommended for any subdivisions. Such thinning is not as severe as a fuelbreak thinning, but generally should be completed to fuelbreak specifications along the roads (as outlined on page 6.) In addition, “defensible space thinnings” are highly recommended around all structures (see CSU Coop. Extension Fact sheet 6.302, *Creating Wildfire-Defensible Zones*).

Debris Removal

Limbs and branches left from thinning (slash) can add significant volumes of fuel to the forest floor, especially in lodgepole pine, mixed-conifer, or spruce/fir timber types. These materials can accumulate and serve as ladder fuels, or can become “jackpots,” increasing the difficulty of defending the fuelbreak during a wildfire. **Slash decomposes very slowly in Colorado and proper disposal is essential.** Proper treatment reduces fire hazard, improves access for humans and livestock, encourages establishment of grasses and other vegetation, and improves aesthetics.

Three treatment methods are commonly used. These are lopping-and-scattering, piling and burning, and chipping. Mulching of small trees and slash using equipment similar to Hydro-axes or Timbcos equipped with mulching heads are becoming a popular method of treatment. Size, amount, and location of slash dictates the method used, in addition to cost and the final desired appearance. The method chosen will also depend on how soon an effective fuelbreak is needed prior to construction in new developments.



Lop and scatter: slash should be no deeper than 12" above ground surface.



Chipping is the most desirable, but also the most expensive method of slash disposal.



Piled slash can be burned but only during certain conditions, such as after a snowfall.

Fuelbreak Maintenance

Following initial thinning, trees continue to grow (usually at a faster rate). The increased light on the forest floor encourages heavy grass and brush growth where, in many cases, where little grew before. The site disturbance and exposed mineral soil created during fuelbreak development is a perfect seed bed for new trees that, in turn, create new ladder fuels. Thus, in the absence of maintenance, fuelbreak effectiveness will decrease over time.



Fuelbreak maintenance is essential. Ingrowth, shown above, will minimize the effectiveness of this fuelbreak within a few years.

Fuelbreak maintenance problems are most often the result of time and neglect. Misplaced records, lack of follow-up and funding, and apathy caused by a lack of fire events are some of the major obstacles. In addition, the responsibility for fuelbreak maintenance projects is often unclear. For example, control of a fuelbreak completed by a developer passes to a homeowner's association, usually with limited funds and authority to maintain fuelbreaks.

If fuelbreak maintenance is not planned and completed as scheduled, consider carefully whether the fuelbreak should be constructed. An un-maintained fuelbreak may lead to a false sense of security among residents and fire suppression personnel.

Conclusion

An image of well-designed communities for Colorado includes:

- Forested subdivisions where the total forest cover is well-managed through carefully planned, designed, and maintained thinnings. This contributes to reduced wildfire hazards and a much healthier forest — one that is more resistant to insects and disease.
- A system of roads and driveways with their associated fuelbreaks that break up the continuity of the forest cover and fuels. These help keep fires small, while also providing safer locations from which to mount fire suppression activities. In addition to allowing fire personnel in, they will allow residents to evacuate if necessary.
- Individual homes that all have defensible space around them, making them much easier to defend and protect from wildfire, while also protecting the surrounding forest from structure fires.

Creation of such communities is entirely feasible if recognition of the fire risks, a spirit of cooperation, an attitude of shared responsibility, and the political will exists.

*Colorado's mountains comprise diverse slopes, fuel types, aspects, and topographic features. This variety makes it impossible to develop general fuelbreak prescriptions for all locations. **The previous recommendations are guidelines only.** A professional forester with fire suppression expertise should be consulted to "customize" fuelbreaks for particular areas.*

APPENDIX G – Road and Driveway Specifications for Emergency Access

Roads serving one dwelling unit shall meet the following:

- A. Roadway shall be a total of 14' in width, including a 10' all-weather travel surface and 2' shoulders (each side). Curves and turn a rounds should have a minimum of a 30' radius at centerline.
- B. Road grade should generally not be over 7 percent. A maximum grade 10 percent to 12 percent grade would be acceptable for short distances not over 150 feet.
- C. If the driveway is less than 50' the above (A and B) do not apply.
- D. If the length of the road exceeds 150', a turnaround shall meet (template 1 or 2) standards.

Roads serving more than one dwelling shall meet the following:

- A. Roadway shall be a total of 20' in width, including a 16' all weather travel surface and 2' shoulders (template 3) to 16 units, or a total width of 14', including a 10' travel surface, with 2' shoulders on either side and pullouts at 150' intervals in accordance with (template 4).
- B. A total roadway width of 24', including an 18' paved surface and 3' shoulders in accordance with (template 3) for roads serving 16 or more dwellings, or one or more non-residential units.
- C. Grades shall be the same as for one dwelling roads/driveway identified above.
- D. If the length of the driveway is less than 50' then A and B above does not apply.
- E. If the length exceeds 150', a turnaround shall be provided in accordance with (template 1 or 2).

Driveway approaches and private road intersections with public roads shall meet the following:

- A. Driveway approaches and private road intersections with public roads must comply with (template 5).

TEMPLATE 1 – Cul-de-sac

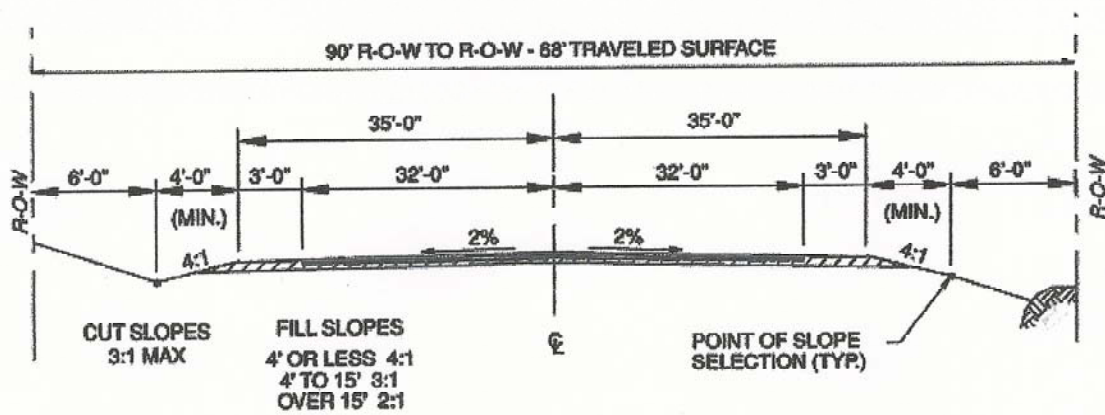
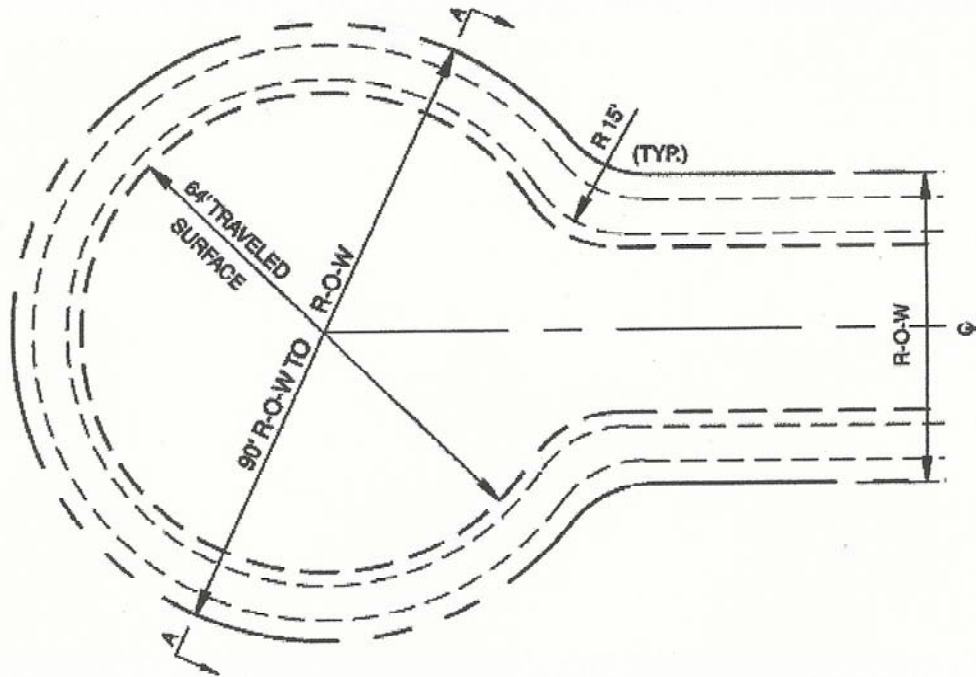

TEMPLATE 2 – Hammerhead Turnaround

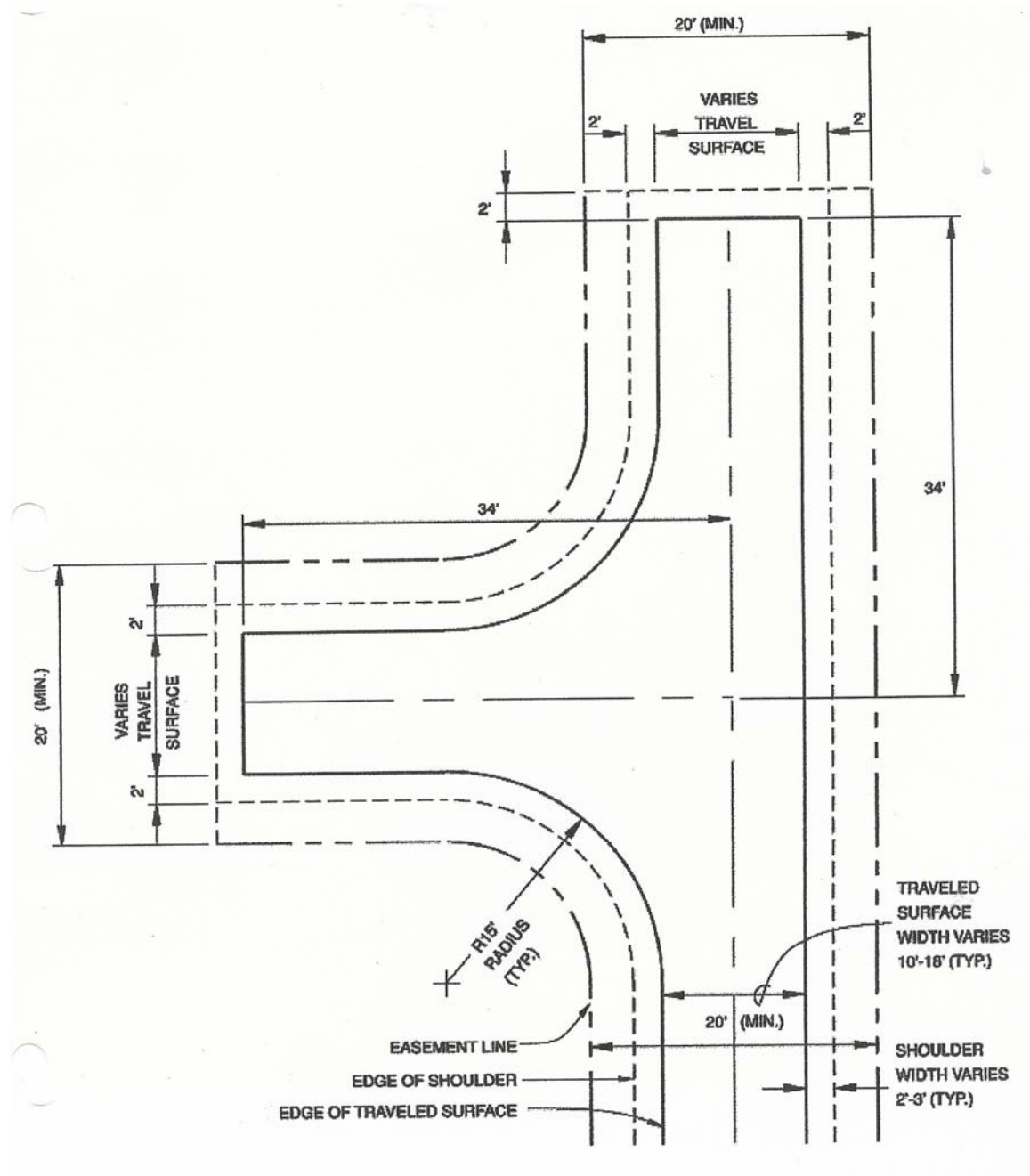

TEMPLATE 3 – Private Road

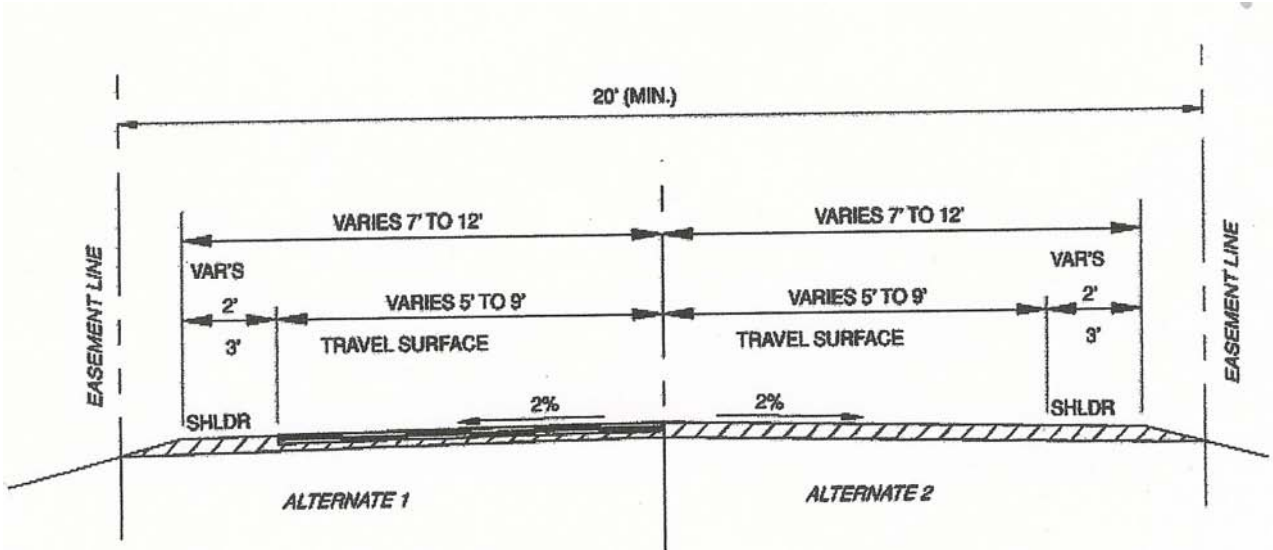

TEMPLATE 4 – Pull Out for Private Road

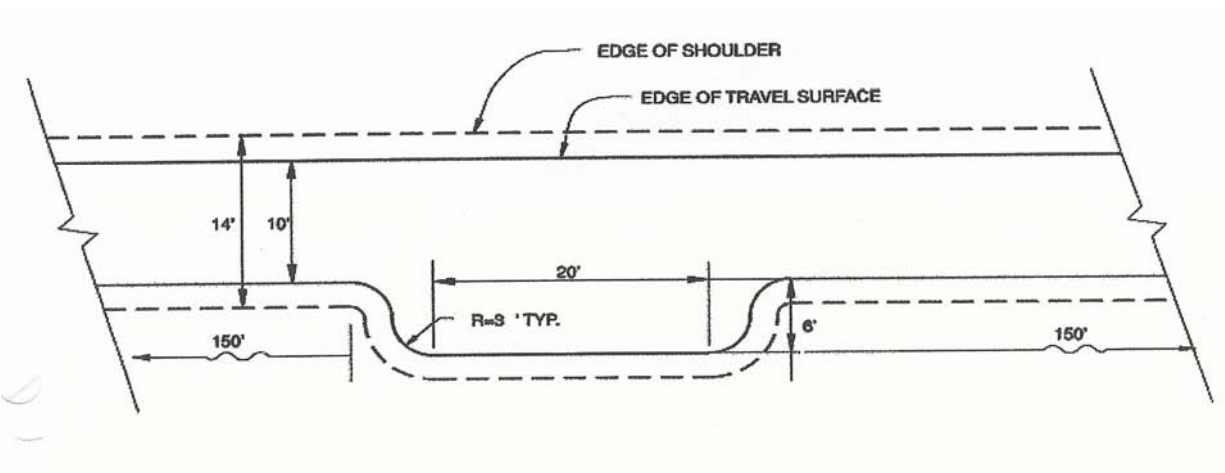

TEMPLATE 5 – Driveway Approaches for Roads

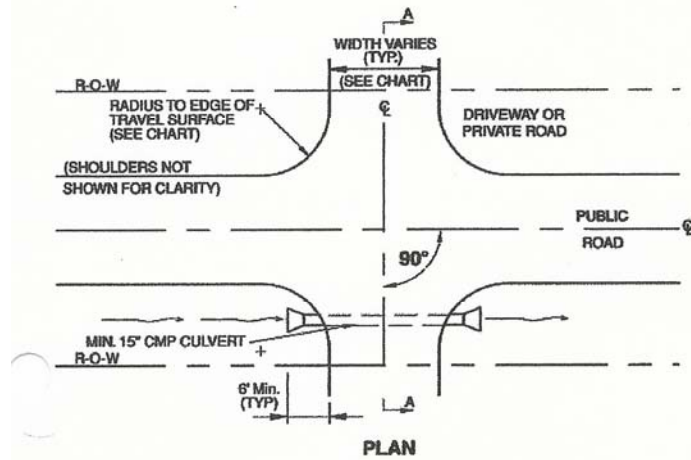

DRIVEWAYS AND PRIVATE ROADS SHALL INTERSECT WITH PUBLIC ROADS AT RIGHT (90°) ANGLES OR AS NEARLY AT RIGHT ANGLES AS POSSIBLE FOR A DISTANCE OF:

- 25' FROM THE TRAVEL SURFACE OR WITHIN THE R-O-W (WHICHEVER IS GREATER) WHEN INTERSECTING WITH AN ARTERIAL ROAD, OR
- 15' FROM THE TRAVEL SURFACE OR WITHIN THE R-O-W (WHICHEVER IS GREATER) WHEN INTERSECTING WITH A COLLECTOR OR LOCAL ROAD.

	TRAVEL SURFACE	
	WIDTH (FEET)	RADIUS (FEET)
DRIVEWAY	10	10
PRIVATE ROAD	16-18	15

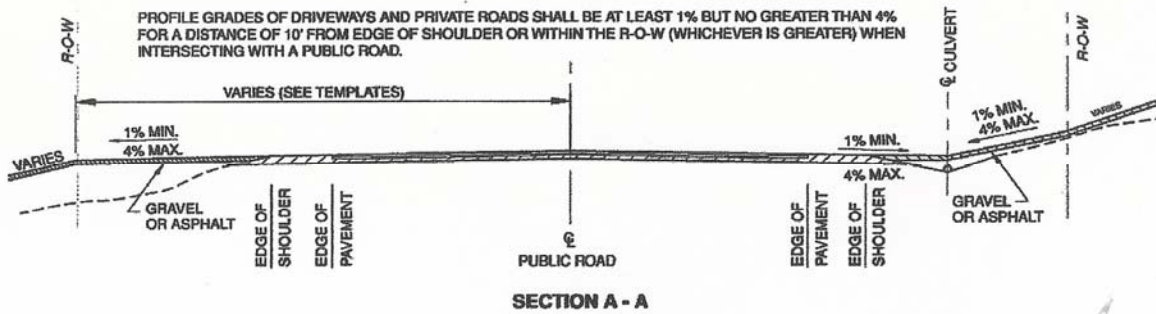

Appendix H: Planning and Zoning Guide- Archuleta County

Archuleta County provides a good example for Alamosa County to emulate. The following information, extracted from Archuleta County's Planning and Zoning guide and their Road and Bridge Standards, is suggested as a starting point for consideration:

5.2.2.4 Wildfire Hazard Areas:

The County shall not approve any development if the proposed project is located in an identified wildfire hazard area, or is suspected by the County to be in a wildfire hazard area, unless the developer can submit adequate evidence, prepared by a qualified professional forester, that the proposed project meets the following criteria:

5.2.2.4.1 Any project in which residential activity is to take place shall be designed to minimize significant hazards to public health and safety or to property.

5.2.2.4.2 All projects shall have adequate roads for emergency service by fire trucks, fire fighting personnel, and firebreaks or other means of mitigating conditions conducive to fire.

5.2.2.4.3 Precautions required to reduce or eliminate wildfire hazards shall be provided for at the time of initial development.

5.2.2.4.4 The project will adhere to the Guidelines and Criteria for Wildfire Hazard Areas promulgated by the Colorado State Forest Service.

5.2.2.4.5 Consideration shall be given to the recommendations of the Colorado State Forest Service, resulting from review of a proposed project in a wildfire hazard area.

5.3.9 Fire Protection System:

If the project is within an existing fire protection district, written confirmation is required that current fire code requirements have been met. If outside a fire protection district a fire protection plan shall be reviewed by the Saguache County Sheriff, Fire Chief of the appropriate Fire Protection District or other qualified individual. The County shall not approve any project without implementation of an adequate fire protection plan.

Archuleta County Road and Bridge Standards that relate specifically to emergency vehicle access include maximum grades by road type and the following wording scattered throughout the document:

Where cul-de-sac road are approved turnouts shall be provided. Bulb type turnarounds shall have a minimum road surface of 90 feet in diameter and

minimum right-of-way of 110 feet in diameter. An alternative to the bulb type turnaround is the use of hammerhead turnaround.

The maximum length of roads ending in turnarounds shall be 600 feet in areas with a high wildfire hazard and 1,000 feet in all other areas. When a variance from this standard is requested at least one of the following shall be provided:

- a. central water service,*
- b. an alternative water supply acceptable to the local fire authority,*
- c. monitored residential sprinklers in all residences on the cul-de-sac.*

In addition, turnouts may be required when a variance is requested.

Driveway Widths: The dimensions of driveway widths and centerline curve radii shall be as shown in Table 27-12.

Single family residence driveways in excess of 400 feet in length shall provide an adequate turnaround for emergency equipment within 150 feet of the dwelling unit. Driveways serving multi family, industrial or commercial development shall provide a turnaround as specified in Figure 27-7 if the driveway has a dead end.

APPENDIX I – Alamosa County Triage

STRUCTURE TRIAGE

Triage is the determination of priorities for action during an emergency. This describes a concise decision making process that will be used if/when a wildfire threatens multiple structures simultaneously within Alamosa County. It will be done rapidly and on the move.

Structure:

Roof Type?

Debris on Roof?

Propane Tank?

Siding?

Fire Brand Traps?

Flammable Clutter?

Defensible Space:

Is There Any?

Water Supply?

Adjacent Fuel Type ?

Access?

Current & Expected Fire Behavior?

Available Firefighting Resources?

Firefighter Safety:

Escape Routes?

Safety Zones ?

Quickly determine the status of each threatened structure and make decisions!

Clearly communicate the priorities and firefighter evacuation criteria!

Be ready to live with your decisions, they will be second guessed after the threat is over.

Your first priority is to live to fight fire another day!!

APPENDIX J–Subdivision Fire Hazard Ratings

APPENDIX K – Definition of Terms

Appropriate Management Response (AMR) - Specific actions taken in response to a wildland fire to implement protection and fire use objectives identified by appropriate government agency. AMR allows for a full range of strategies to be applied, from an intense full suppression response to wildland fire use. The first response decision to be made is whether to have a suppression oriented response or to allow the fire to burn for predetermined benefits.

Confinement Response- The suppression-orientated strategy employed in appropriate management response where a fire perimeter is managed by a combination of direct and indirect actions and use of natural topographic features, fuels, and weather factors. These strategies and tactics could include perimeter control.

Defensible Space- Area around a structure where fuels and vegetation are treated, cleared or reduced to slow the spread of wildfire towards the structure. It also reduces the chance of a structure fire moving from the building to surrounding forest. Defensible space provides room for firefighters to do their jobs.

Disturbance- A discrete event, either natural or human induced, that causes a change in the existing condition of an ecological system.

Energy Release Component (ERC) - An index developed through the National Fire Danger Rating System. ERC then is an indicator of dryness in the fuel, is a fuel loading based rate that predicts how much energy f fire will produce both from its consumption of available fuel and through its residence time. ERC, and 1000 hour time lag fuel moisture has been used in dry climates to track seasonal drying trends.

Escape Fire Situation Analysis (EFSA) - If a wildfire has escaped initial attack EFSA is the process the agency administrator or acting uses to determine the best suppression strategy for achieving appropriate suppression that best meets resource objectives.

Fire Management Plan (FMP) - A strategic plan that defines a program to manage wildland and prescribed fires. The plan could be supplemented by operational plans, prescribed fire plans, hazardous fuels reduction, and prevention plans.

Fire Use - The combination of wildland fire use and prescribed fire application to meet specific resource and landowner objectives.

Fuel Treatment - Programmed and contracted to reduce or change fuel loading or type on a site. Can be accomplished by mechanical, chemical or fire use.

Full Response - A suppression response action that can include: control lines surrounding the entire perimeter, (hot spot and cold trail may be considered completed line) including any spot fires, protection of interior islands, burn-out of fuels adjacent to control lines and mop-up to a standard adequate to hold under high fire intensity conditions. Full response objectives are based on safe yet aggressive approach to achieve containment of the fire by the beginning of the next burn period. Fire behavior may dictate, at least temporarily, the utilization of natural barriers or indirect strategies. These strategies and tactics would include direct control.

Haines Index - Lower atmosphere stability index (LASI) developed by Donald Haines. The index relies on two variables: dryness and stability/instability. On a scale of six, three points are given to dryness and three to the stability or instability of the atmosphere. Both these variables have a pronounced affect on extreme fire behavior. In the scaling, a 6 is extreme, 5 are high, 4 are moderate, while 3 to 1 are low.

Initial Attack - An aggressive suppression action consistent with firefighter and public safety and values to be protected.

Initial Management Area (IMA) - The size of an IMA may be adjusted based on fire behavior predictions, weather forecasts, site analysis and risk assessment. The IMA becomes fixed as an MMA once a wildland fire is placed under a stage III implementation plan.

Insurance Services Office (ISO) Rating - An overall fire services rating developed for use in determining insurance premiums for residential and commercial property. Factors such as fire alarm systems, equipment, training, availability of water (hydrants), etc. are used to develop the rating. The rating is on a scale of class 1 to class 10, with 1 providing the best public protection and 10 providing the lowest public protection. See www.iso.com for more details.

Maximum Management Area (MMA) - The firm limits of management capability to accommodate the social, political, and resource impacts of a wildland fire. Once an approved Wildland Fire Use plan is established the MMA is fixed and not subject to change. If MMA determination is exceeded, the fire will follow the Wildland Fire Situation Analysis (WFSA) process.

Mitigation Actions - Those on-the-ground activities that will serve to increase the defensibility of the Maximum Manageable Area (MMA); check, direct, or delay the spread of fire, and minimize threats to life, property, and resources. Mitigation actions may include mechanical and physical non-fire tasks, specific fire applications, and limited suppression actions. These actions will be used to construct fire lines, reduce excessive fuel concentrations, reduce vertical fuel, and create black lines.

POL – Stands for “Products Other than Logs” thinning to harvest poles and posts and firewood.

Polygon - A planning sub-unit within a fire planning area that represents similar resource values and landowners objectives, fuel conditions with associated fire behavior, Social/Political concerns and economic considerations. Polygons are categorized as A, B, C, and D areas.

Preparedness - Activities that lead to a safe, efficient, and cost-effective fire management program in support of land and owners management objectives through appropriate planning and coordination.

Prescribed Fire - Any fire ignited by management actions to meet specific objectives. A written, approved prescribed fire plan must exist prior to ignition.

Prescribed Fire Plan - A plan required for each fire application ignited by management. It must be prepared by qualified personnel and approved by the appropriate agency administrator prior to implementation. Each plan will follow specific direction and must include critical elements and how to mitigate each element.

Prescription Guidelines - guidelines used to show upper and lower reaches of a prescription.

Spread Component (SC) - An index developed through the National Fire Danger Rating System. The index provides predicted rate of spread of a fire (in chains per hour) from inputted information on the fuel complex and weather information collected from a local Remote Automated Weather System (RAWS) site.

Suppression Constraints - A limitation placed on suppression forces to minimize adverse affects to the environment due to fire suppression activities. An example would be restricting the use of heavy equipment in certain areas.

Suppression Oriented Response - A range of responses to a wildland fire, which range from full response to confinement of the fire. It may also include periodically checking fire status and fire behavior.

TSI – Stands for “Timber Stand Improvement” thinning to stimulate growth and improve residual tree health

Wildfire - An unwanted wildland fire.

Wildland Fire - Any nonstructural fire, other than prescribed fire, that occurs in the wildland. This term encompasses fires previously called both wildfires and prescribed natural fires.

Wildland Fire Implementation Plan (WFIP) - A progressively developed assessment and operational management plan that documents the analysis and selection of strategies and describes the appropriate management response for a wildland fire being managed for resource benefit.

Wildland Fire Situation Analysis (WFSA) - A decision-making process that evaluates alternative management strategies against selected safety, environmental, social, economic, political, and resource management objectives.

APPENDIX L – References and Publications

Anderson, Hal E. 1982. Aids to determining fuel Models for Estimating fire Behavior. USDA Forest Service. General Technical Report INT-122, 22 p. Intermountain Forest and Range Experiment Station, Utah, 84401.

Andrews, Patricia; Bevins, Collin; and Seli, Robert. BehavePlus fire modeling system User's Guide. USDA forest Service. General Technical Report RMRS-GTR-106WWW. Rocky Mountain Research Station.

Dennis F.C. 1999. Fire Resistant Landscaping. No. 6.303 Natural Resource Series, Colorado State University Cooperative Extension.

Dennis F.C. 1999. Forest Home fire safety. No. 6.304 Natural Resource Series, Colorado State University Cooperative Extension.

Dennis F.C. 2002. Firewise Plant Materials. No. 6.305 Natural Resource Series, Colorado State University Cooperative Extension.

Dennis F.C. 2003. Creating Wildfire-Defensible Zones. No. 6.302 Natural Resource Series, Colorado State University Cooperative Extension.

Dennis F.C. 2005. Fuelbreak Guidelines for Forested Subdivisions & Communities. Colorado State Forest Service.

Graham, Russell. 2003. Editor. Hayman Fire Case Study: summary. USDA Forest Service. General Technical Report RMRE-GTR-115. Rocky Mountain Research Station.

Helms, John. 1998. The Dictionary of Forestry. Society of American Foresters.

International Urban-Wildland Interface Code. 2003. International Code Council, INC.

Publications

- Creating Wildfire-Defensible Zones, no 6.302, F.C. Dennis, CSU Cooperative Extension, 5/2003
- Fire Resistant Landscaping, no 6.303, F.C. Dennis, CSU Cooperative Extension, 5/1999
- Forest Home Fire Safety, no 6.304, F.C. Dennis, CSU Cooperative Extension, 5/1999
- FireWise Plant Materials, no 6.305, F.C. Dennis, CSU Cooperative Extension, 11/2003
- Grass Seed Mixes to Reduce Wildfire Hazards, no 6.306, F.C. Dennis, CSU Cooperative Extension, 10/2003
- Vegetative Recovery After Wildfire, no 6.307, R. Moench, CSU Cooperative Extension, 10/2003
- Soil Erosion Control After Wildfire, no 6.308, R. Moench & J. Fusaro, CSU Cooperative Extension, 10/2003
- Insects and Diseases Associated with Forest Fires, no 6.309, D. Leatherman, CSU Cooperative Extension, 12/2002
- Fuelbreak Guidelines for Forested Subdivisions, F. C. Dennis, CSFS/CSU, 2005

Comment: This should be 2005.

Appendix M: Fremont County Open Burning Permit

OPEN BURNING PERMIT

THIS OPEN BURNING PERMIT IS ISSUED FOR THE YEAR:
THIS PERMIT EXPIRES DECEMBER 31ST

OPEN BURNING IS ONLY ALLOWED UTILIZING THE FOLLOWING RESTRICTIONS:

1. Individual responsible for burning must call the Fire Department office, at 275-8666, before commencing burning to obtain permission for that day's burn.
2. Open burning is allowed only during daylight hours.
3. No open burning is allowed when winds are above 10 mph, on Red Flag Days, or during Fire Bans.
4. A written permit must be obtained each year before the individual named on the permit will be allowed to conduct open burning.
5. Permits are issued beginning January 1st of each year, and expire on December 31st of that year.
6. Only agricultural products are allowed to be burned. No Open burning of trash, rubbish, or dimensional lumber.
7. Piles to be burned can be no larger than six (6) feet in diameter and three (3) feet in height. Larger piles may be burned with a permit from the State of Colorado and with further restrictions.
8. No open burning is allowed within fifty (50) feet of a structure. Provisions must be made to prevent the fire from spreading to within fifty (50) feet of any structure. (A twenty-five (25) foot distance from a structure is allowed when piles are less than three (3) feet in diameter and two (2) feet in height.
9. A garden hose connected to a water supply or other approved fire extinguishing equipment shall be readily available for use at the burning site. The hose must reach all areas to be burned.
10. Burning material shall be constantly attended by a competent adult, knowledgeable in the use of fire extinguishing equipment required by #9 above, until the material burning has been **completely** extinguished.
11. Recreational fires must be extinguished before 11:00 p.m.
12. The Chief or his designee is authorized to require that open burning be immediately discontinued if it is determined to constitute a hazardous condition.
13. Individual responsible for burning must produce the "Open Burning Permit" upon demand by the Fire Chief or his designee.

FAILURE TO COMPLY WITH THE ABOVE RESTRICTIONS MAY RESULT IN FINES AND REVOCATION OF BURNING PERMIT

Appendix N_Zapata Subdivision Wild FireHazard Assessment and
Mitigation Plan 2002