

# 9.1 Butte Valley Region

**LIMITED INFORMATION IS AVAILABLE AT THIS TIME**

**Fire history, water sources, maps, evacuation sites and transportation information are the only data provided in this first version of the CWPP.**

## Table of Contents

<b>Boundaries</b>	<b>P.1-1</b>
<b>Key Stakeholders</b>	<b>P.1-1</b>
<b>Landscape/Land Use</b>	<b>P.1-1</b>
<b>Topography, slope, aspect, elevation</b>	<b>P.1-1</b>
<b>Meteorology</b>	<b>P.1-1</b>
<b>Hydrology</b>	<b>P.1-1</b>
<b>Ecosystem types</b>	<b>P.1-1</b>
<b>Threatened and endangered habitat types</b>	<b>P.1-2</b>
<b>Infrastructure</b>	<b>P.1-2</b>
<b>Emergency Services</b>	<b>P.1-2</b>
<b>Community legal structure, jurisdictional boundaries</b>	<b>P.1-2</b>
<b>Hazardous fuels</b>	<b>P.1-2</b>
<b>Fire History</b>	<b>P.1-3</b>
<b>Evacuation Plan</b>	<b>P.1-6</b>
<b>Community information</b>	<b>P.1-6</b>
<b>Community risk assessment</b>	<b>P.1-6</b>
<b>Overall community priority</b>	<b>P.1-6</b>
<b>Community hazard reduction priorities</b>	<b>P.1-6</b>
<b>Action plan</b>	<b>P.1-6</b>
<b>Cal Fire Ignition Management Plan</b>	<b>P.1-7</b>
<b>Maps</b>	<b>P.1-6</b>
<b>Safety Zones</b>	<b>P.1-11</b>
<b>Evacuation Sites</b>	<b>P.1-12</b>
<b>Transportation</b>	<b>P.1-16</b>

## BOUNDARIES

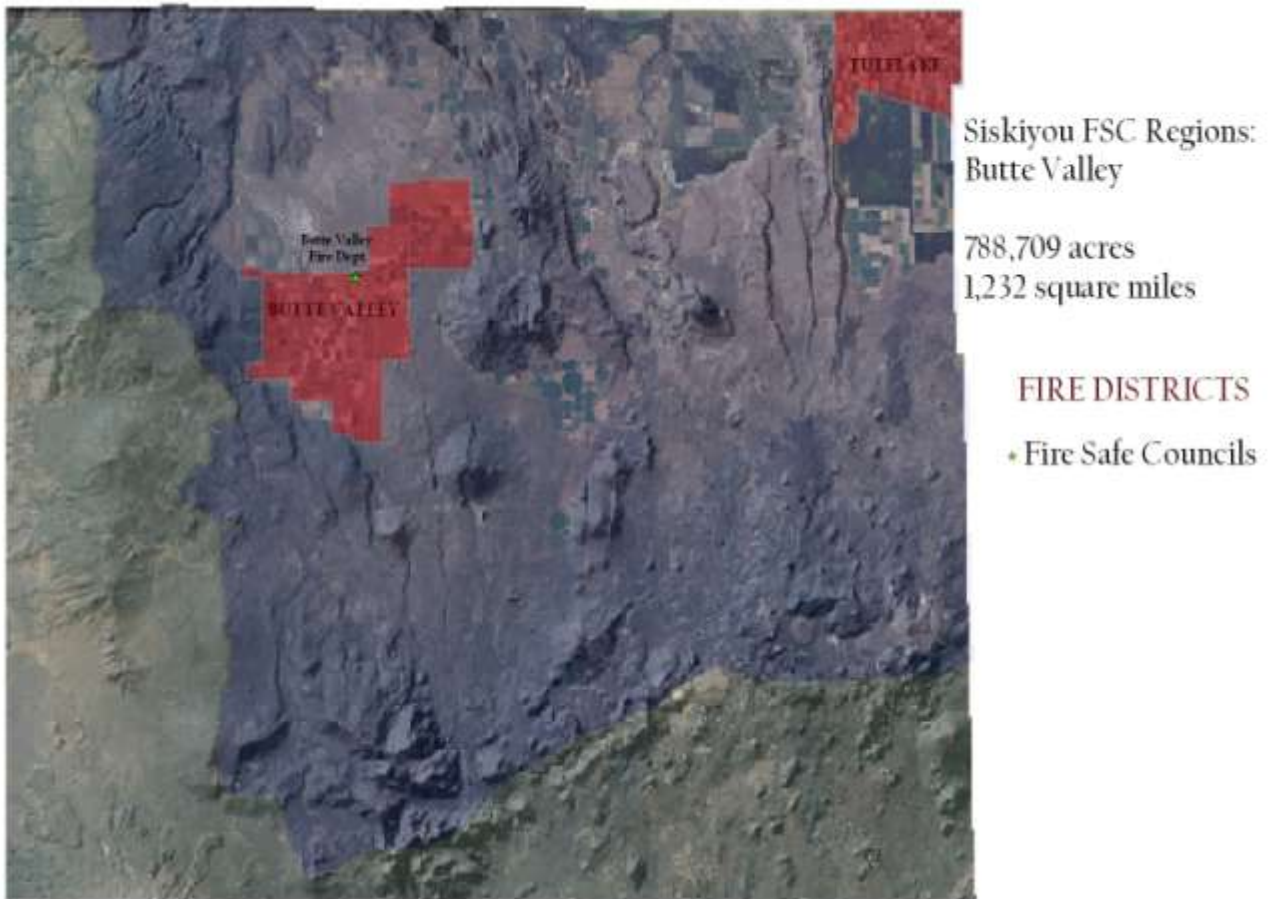

*Figure 7: Map of Butte Valley Region*

## KEY STAKEHOLDERS

## LANDSCAPE/LAND USE

## TOPOGRAPHY, SLOPE, ASPECT, ELEVATION

## METEOROLOGY

## HYDROLOGY

## ECOSYSTEM TYPES

## **THREATENED AND ENDANGERED HABITAT TYPES**

## **INFRASTRUCTURE**

## **EMERGENCY SERVICES**

## **COMMUNITY LEGAL STRUCTURE, JURISDICTIONAL BOUNDARIES**

## **HAZARDOUS FUELS**

# FIRE HISTORY

YEAR	STATE	UNIT_ID	FIRE_NAME	AGENCY	CAUSE	Acres
1910	CA	MDF	GLASS MOUNTAIN	USF	Lightning	1,386.84
1911	CA	MDF	NONAME	USF	Miscellaneous	112.77
1914	CA	KNF		USF	Unknown/Unidentified	1,099.83
1915	CA	KNF		USF	Unknown/Unidentified	44.15
1915	CA	KNF		USF	Unknown/Unidentified	771.51
1915	CA	KNF		USF	Unknown/Unidentified	411.35
1915	CA	KNF		USF	Unknown/Unidentified	390.06
1915	CA	KNF		USF	Unknown/Unidentified	7,346.89
1915	CA	KNF		USF	Unknown/Unidentified	2,714.27
1915	CA	KNF		USF	Unknown/Unidentified	1,051.07
1915	CA	KNF		USF	Unknown/Unidentified	119.53
1917	CA	KNF		USF	Unknown/Unidentified	12,731.40
1917	CA	KNF		USF	Unknown/Unidentified	287.20
1917	CA	KNF		USF	Unknown/Unidentified	271.47
1917	CA	KNF		USF	Unknown/Unidentified	134.59
1917	CA	KNF		USF	Unknown/Unidentified	123.91
1917	CA	KNF		USF	Unknown/Unidentified	131.71
1917	CA	KNF		USF	Unknown/Unidentified	1,190.90
1917	CA	KNF		USF	Unknown/Unidentified	590.16
1917	CA	KNF		USF	Unknown/Unidentified	13,257.14
1918	CA	KNF		USF	Unknown/Unidentified	14,643.29
1918	CA	KNF		USF	Unknown/Unidentified	715.03
1918	CA	KNF		USF	Unknown/Unidentified	649.10
1918	CA	KNF		USF	Unknown/Unidentified	886.73
1918	CA	KNF		USF	Unknown/Unidentified	23.01
1918	CA	KNF		USF	Unknown/Unidentified	262.23
1919	CA	KNF		USF	Unknown/Unidentified	114.79
1919	CA	KNF		USF	Unknown/Unidentified	1,351.61
1919	CA	KNF		USF	Unknown/Unidentified	250.74
1919	CA	KNF		USF	Unknown/Unidentified	161.93
1919	CA	KNF		USF	Unknown/Unidentified	131.18
1919	CA	KNF		USF	Unknown/Unidentified	243.05
1919	CA	KNF		USF	Unknown/Unidentified	1,141.21
1920	CA	KNF		USF	Unknown/Unidentified	120.68
1920	CA	KNF		USF	Unknown/Unidentified	222.25
1920	CA	KNF		USF	Unknown/Unidentified	323.42
1920	CA	KNF		USF	Unknown/Unidentified	362.03
1920	CA	KNF		USF	Unknown/Unidentified	110.38
1921	CA	KNF		USF	Unknown/Unidentified	356.56
1921	CA	KNF		USF	Unknown/Unidentified	381.33
1924	CA	MDF	INDIAN WELL	USF	Miscellaneous	740.83
1924	CA	KNF		USF	Unknown/Unidentified	203.49
1924	CA	KNF		USF	Unknown/Unidentified	343.77
1924	CA	KNF		USF	Unknown/Unidentified	523.38
1924	CA	KNF		USF	Unknown/Unidentified	1,222.51
1924	CA	KNF		USF	Unknown/Unidentified	4,757.01

1924	CA	KNF		USF	Unknown/Unidentified	1,008.36
1924	CA	KNF		USF	Unknown/Unidentified	750.60
1924	CA	KNF		USF	Unknown/Unidentified	1,071.69
1924	CA	KNF		USF	Unknown/Unidentified	1,261.31
1926	CA	KNF		USF	Unknown/Unidentified	185.67
1926	CA	KNF		USF	Unknown/Unidentified	1,185.54
1926	CA	KNF		USF	Unknown/Unidentified	31.78
1926	CA	KNF		USF	Unknown/Unidentified	90.33
1926	CA	KNF		USF	Unknown/Unidentified	553.60
1928	CA	KNF		USF	Unknown/Unidentified	380.75
1929	CA	KNF		USF	Unknown/Unidentified	697.41
1929	CA	KNF		USF	Unknown/Unidentified	9,701.31
1930	CA	MDF	COUGER BUTTE	USF	Miscellaneous	672.44
1931	CA	KNF		USF	Unknown/Unidentified	206.58
1933	CA	KNF		USF	Unknown/Unidentified	5,223.58
1933	CA	KNF		USF	Unknown/Unidentified	508.30
1934	CA	KNF		USF	Unknown/Unidentified	122.19
1935	CA	KNF		USF	Unknown/Unidentified	1,706.77
1938	CA	MDF	GUILLEMS	USF	Lightning	168.52
1938	CA	MDF	GUILLEMS	USF	Lightning	1,207.96
1938	CA	KNF		USF	Unknown/Unidentified	357.67
1941	CA	MDF	BARNTOP MT.	USF	Lightning	2.94
1941	CA	KNF		USF	Unknown/Unidentified	603.70
1941	CA	KNF		USF	Unknown/Unidentified	794.09
1941	CA	KNF		USF	Unknown/Unidentified	6.82
1941	CA	KNF		USF	Unknown/Unidentified	15.54
1941	CA	KNF		USF	Unknown/Unidentified	13,165.45
1942	CA	MDF	MT. DOME	USF	Lightning	398.00
1942	CA	KNF		USF	Unknown/Unidentified	531.29
1942	CA	KNF		USF	Unknown/Unidentified	299.08
1942	CA	KNF		USF	Unknown/Unidentified	1,329.18
1943	CA	KNF		USF	Unknown/Unidentified	329.11
1944	CA	KNF		USF	Unknown/Unidentified	407.84
1947	CA	KNF		USF	Unknown/Unidentified	11.66
1949	CA	MDF	SHEEPY PEAK	USF	Miscellaneous	408.04
1949	CA	KNF		USF	Unknown/Unidentified	10,730.42
1951	CA	MDF	CITY DUMP	USF	Miscellaneous	99.67
1951	CA	KNF	WEST HEIGHT	USF	Unknown/Unidentified	185.04
1952	CA	MDF	SHEEP CAMP	USF	Lightning	193.00
1953	CA	MDF	YELLOW BUTTE	USF	Lightning	31.77
1955	CA	KNF	JUNIPER LODGE	USF	Campfire	1,702.01
1957	CA	MDF	GOLD DIGGER	USF	Lightning	17.50
1957	CA	KNF	BALL MT	USF	Lightning	121.72
1957	CA	KNF	BOGUS ESCAPE	USF	Miscellaneous	10.12
1959	CA	KNF	ANTELOPE #1	USF	Smoking	3.39
1959	CA	KNF		USF	Unknown/Unidentified	343.02
1961	CA	KNF	POLLIC	USF	Lightning	16.59
1961	CA	KNF	RAINBOW MOUNTAIN	USF	Lightning	1,345.15
1962	CA	MDF	STATE	USF	Lightning	438.82

1962	CA	KNF	KEN-DEL	USF	Debris	98.40
1964	CA	KNF	GARNER RANCH	USF	Smoking	979.40
1964	CA	KNF	DYSERT CDF	USF	Miscellaneous	1,409.02
1964	CA	MDF	DOME	USF	Miscellaneous	162.56
1967	CA	KNF	DEER MTN	USF	Debris	426.71
1967	CA	MDF	WINEMA	USF	Miscellaneous	27.79
1968	CA	KNF	ROCK SPRINGS	USF	Debris	410.79
1968	CA	KNF	BLUE CANYON	USF	Debris	1,350.86
1968	CA	KNF	LOUIE	USF	Debris	407.69
1968	CA	KNF	DRY LAKE	USF	Debris	4,392.19
1968	CA	KNF	HORSETHIEF	USF	Arson	669.56
1968	CA	SKU	LOUIE	CDF	Unknown/Unidentified	798.60
1969	CA	KNF	SPUR 900	USF	Lightning	105.72
1970	CA	KNF	ERICKSON	USF	Smoking	146,906.91
1971	CA	KNF	SISTERS	USF	Lightning	33,634.12
1973	CA	MDF	BIGHORN	USF	Lightning	10.26
1974	CA	MDF	DRENCH	USF	Lightning	32.47
1975	CA	MDF	SCORPION	USF	Railroad	9,670.12
1975	CA	MDF	SARDINE	USF	Miscellaneous	215.17
1977	CA	KNF	BOARDTREE	USF	Lightning	60.33
1978	CA	MDF	GOLD DIGGER	USF	Lightning	131.92
1980	CA	MDF	GOLD DIGGER	USF	Lightning	23,990.75
1985	CA	MDF	FLEENER	USF	Lightning	34.75
1988	CA	KNF	EAGLE	USF	Lightning	72.14
1988	CA	KNF	CROSSING	USF	Lightning	43.53
1988	CA	KNF	PANTHER	USF	Campfire	225.90
1989	CA	KNF	GARNER	USF	Debris	58.51
1990	CA	KNF	BUTTE	USF	Lightning	12.47
1990	CA	KNF	FIVE POINTS	USF	Debris	11.25
1998	CA	MDF	REFUGE	USF	Equipment Use	52.90
1999	CA	MDF	SHEEP	USF	Lightning	152.85
1999	CA	SKU	DOME	CDF	Lightning	1,458.64
1999	CA	MDF	YELLOW	USF	Miscellaneous	554.58
2001	CA	SKU	BESWICK	CDF	Equipment Use	44.10
2002	CA	KNF	RAINBOW	USF	Lightning	72.19
2003	CA	MDF	YELLOW	USF	Lightning	35.01
2004	CA	MDF	HILL	USF	Debris	126.80
						363,888.59

## **EVACUATION PLAN**

## **COMMUNITY INFORMATION**

### **Butte Valley Water Sources**

City of Doris: Numerous hydrants

Butte Valley Volunteer Fire Department: Old State Hwy in Macdoel  
(Need a State key to Access the pump)

USFS Mt. Hebron Work Center: Old State Hwy in Mt Hebron

### **Natural Bodies of water**

Butte Creek: along Old State Hwy South of Mt Hebron to Bray

Antelope Creek: Just north of Tennant, Sec 12 T43N R1W,  
Just south of Tennant on Tennant Rd; Sec 14 T43N R1W

Orr Lake; Sec17 T44N R1W

Juanita Lake; Sec 20 T46n R2W

Shovel Creek on USFS Rd 3; Sec25 T47N R3W

Meiss Lake off of Meiss Lake Rd

Jewel Spring; Sec27 T47N R3W

Indian Tom Lake off of Hwy 161, just east of Hwy 97

## **COMMUNITY RISK ASSESSMENT**

## **OVERALL COMMUNITY PRIORITY**

## **COMMUNITY HAZARD REDUCTION PRIORITIES**

## **ACTION PLAN**

# **CAL FIRE IGNITION MANAGEMENT PLAN**

## **MAPS**

**Fire Regime Condition Class**

**Emergency Access Routes**

**Fire History**

**Fire Starts**

**WUI Areas**



# Butte Region Fire Regime Condition Class

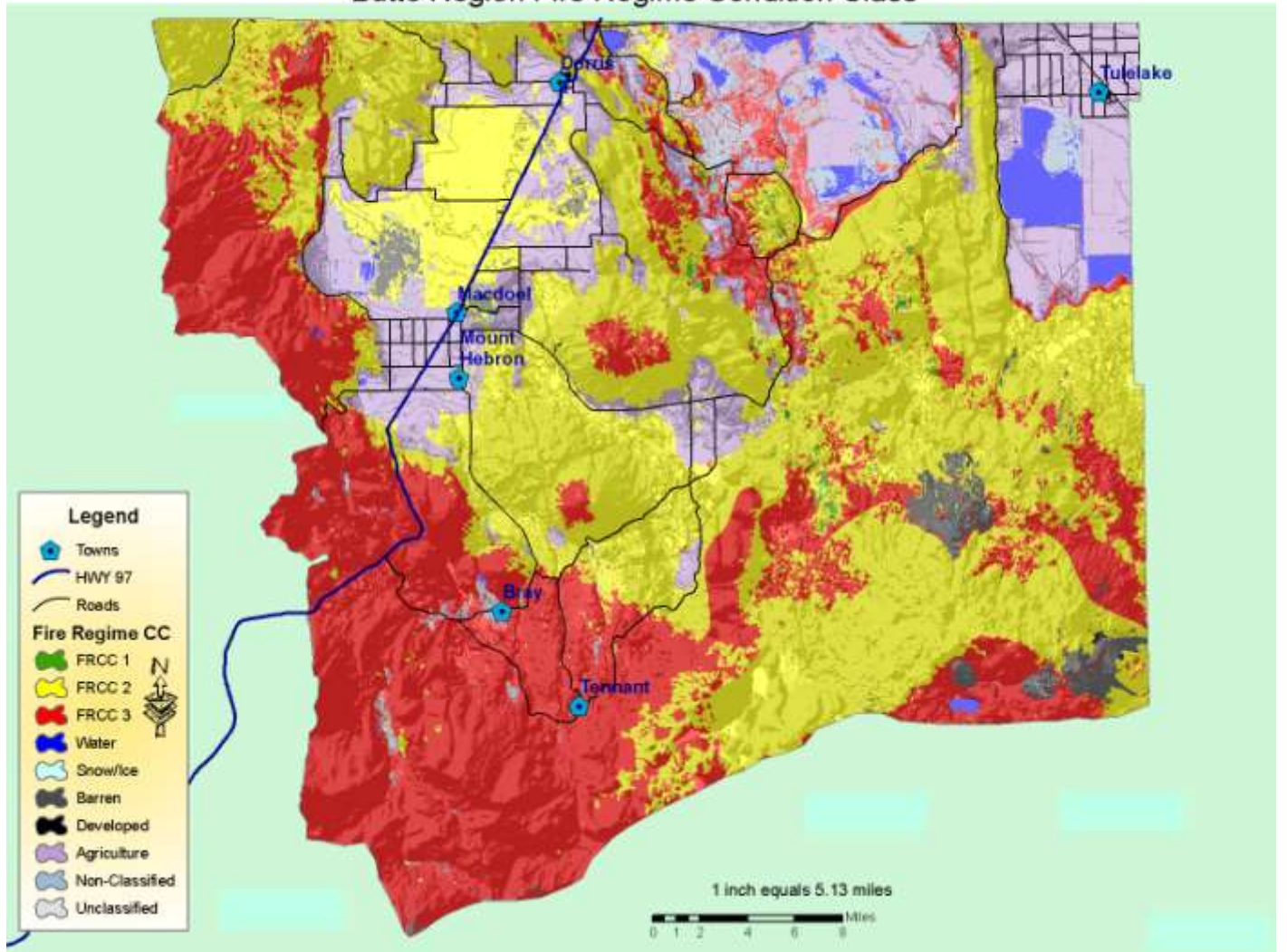

# Butte Region Emergency Access Routes

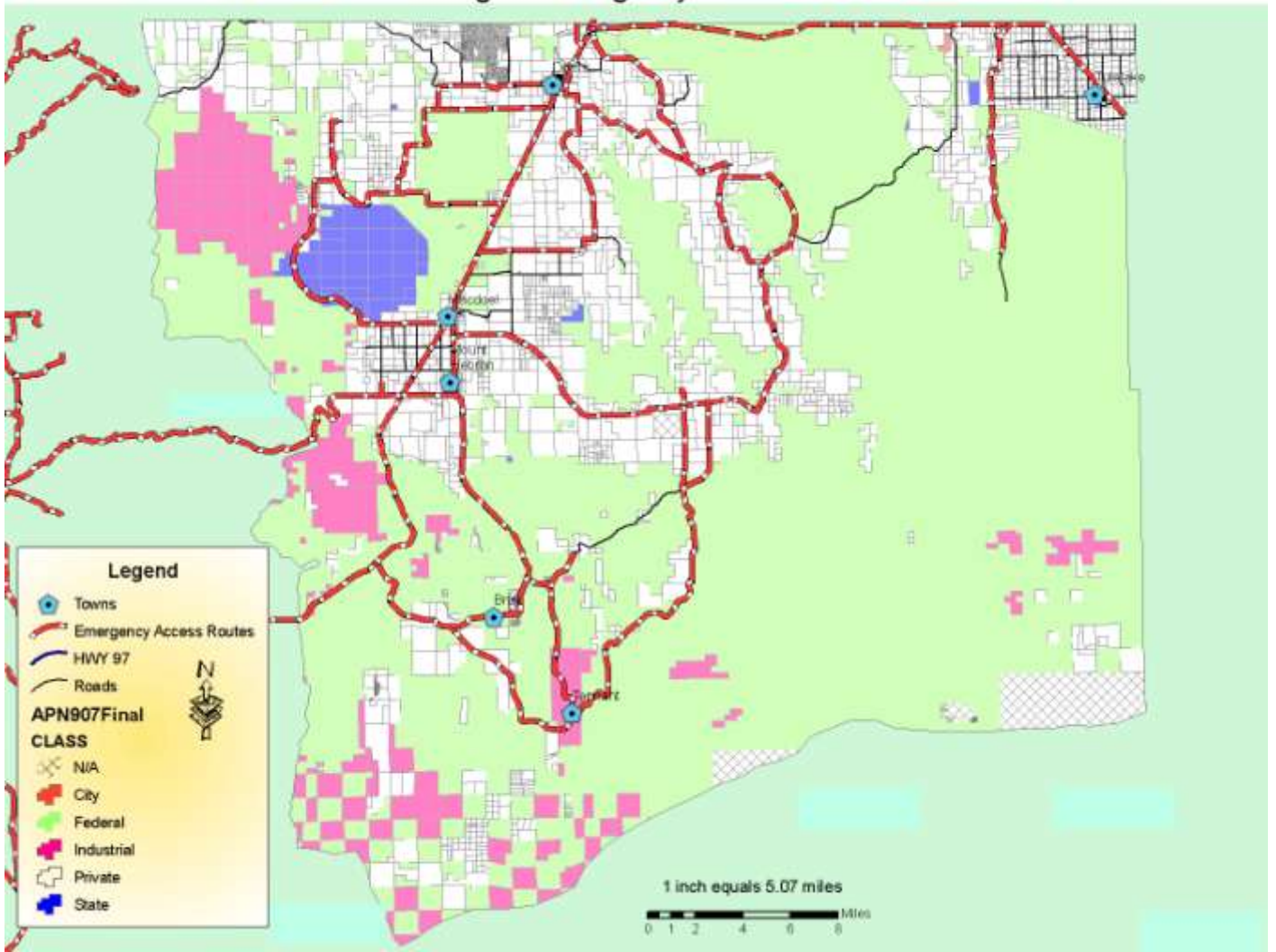

# Butte Region Fire History

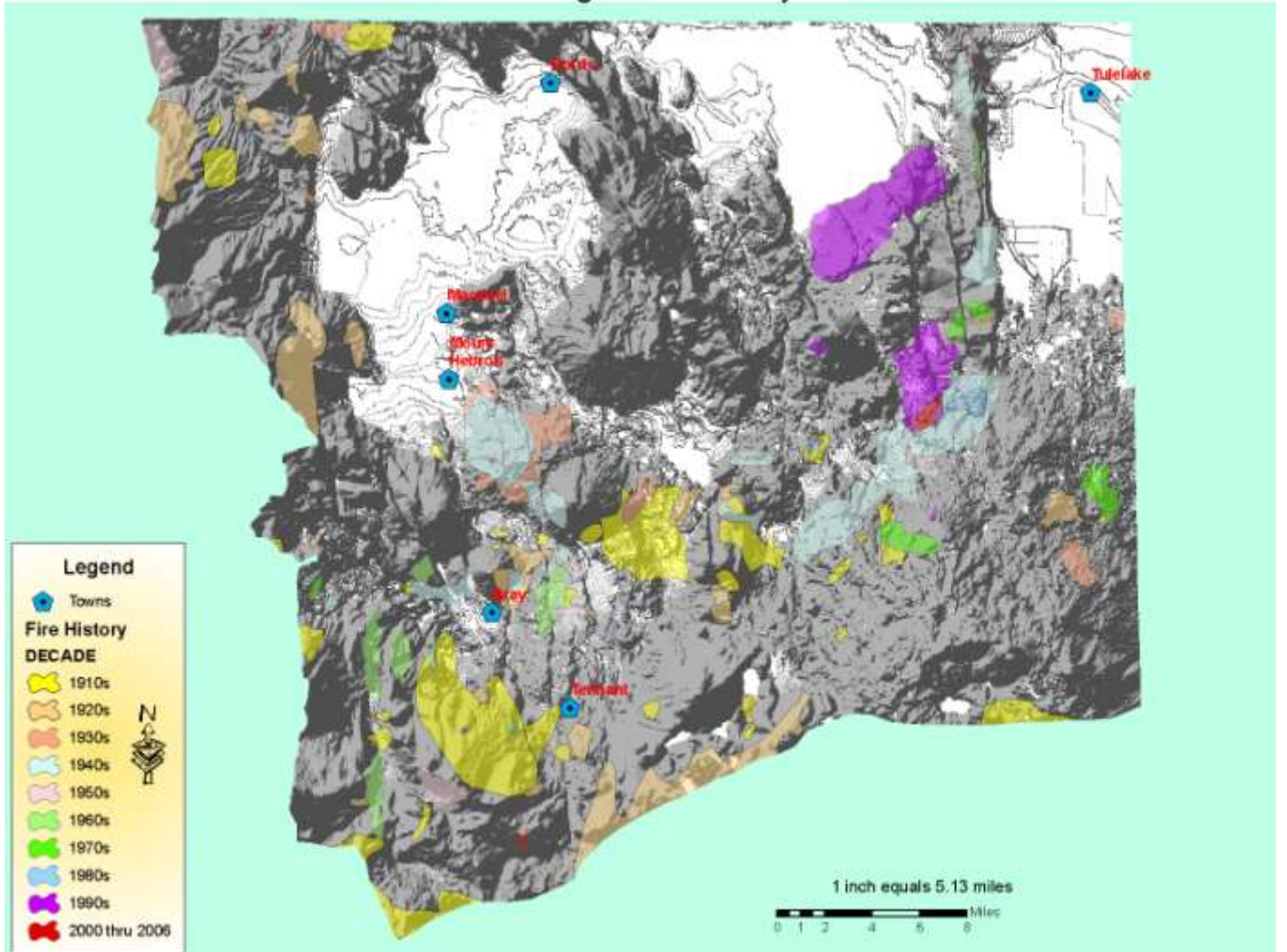



# Butte Region Fire Starts

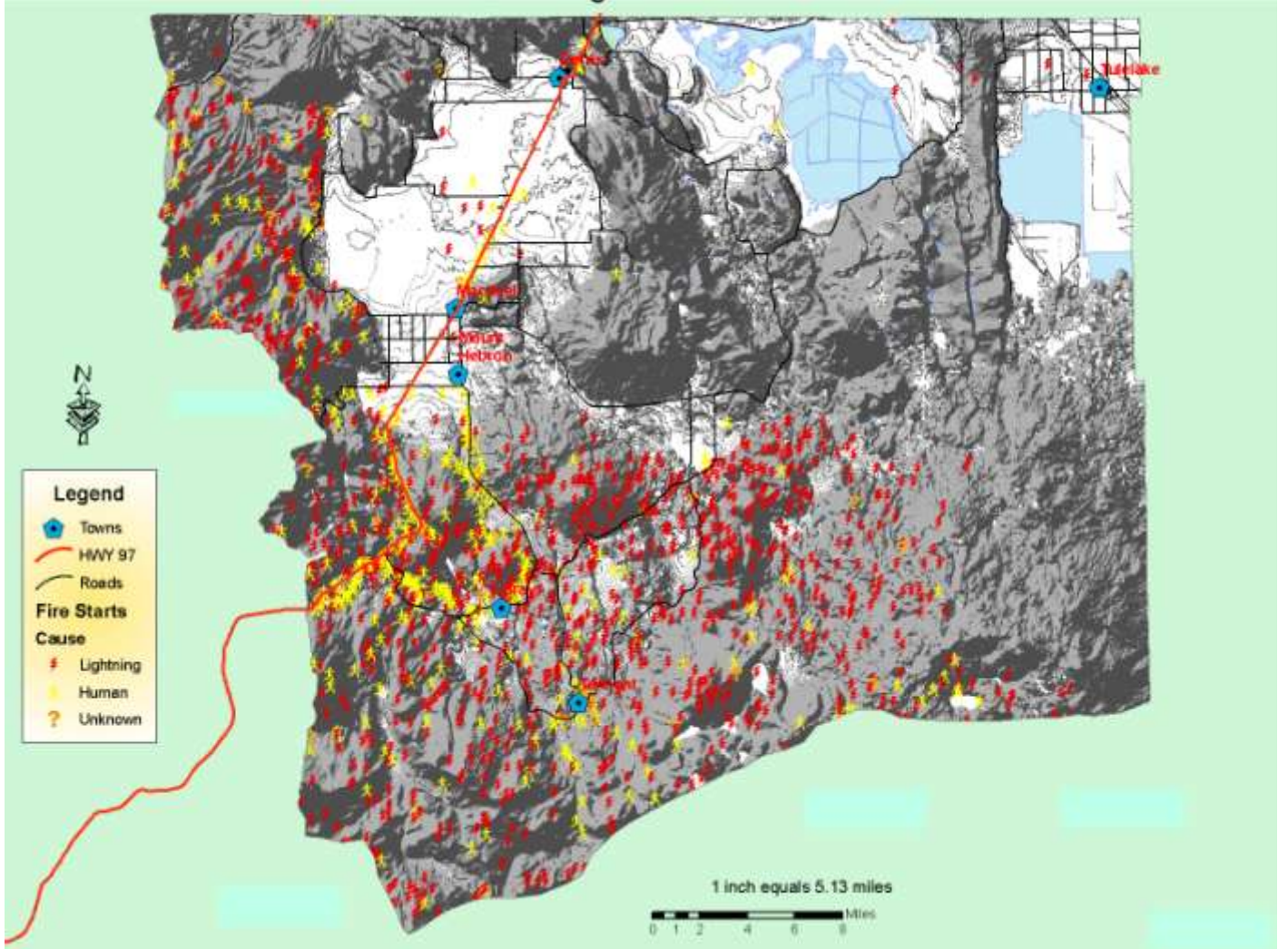

# Butte Region WUI Areas

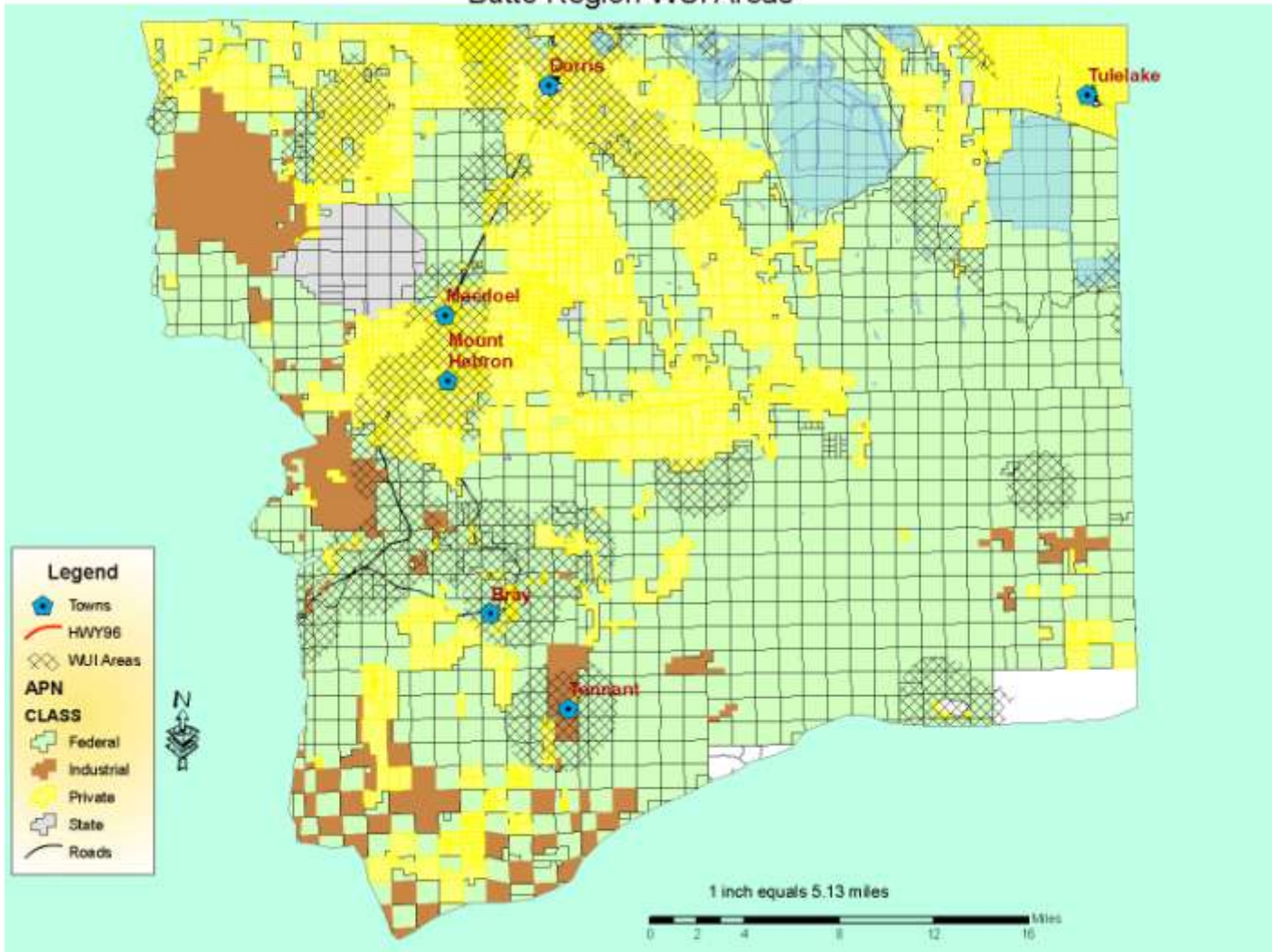

## **SAFETY ZONES**

# EVACUATION SITES

## Families

ADA	NAME	ADDRESS	CITY	CONTACT	PHONE	CAP	H/CAP	KIT	NOTE
YES	Tulelake Middle School	Physical Address: 461 2nd Street 96134	Tulelake	Patricia Reeder, Principal	Day:667-2294 Eve: W/E:				
		Mailing Address: P.O. Box 610 96134							
YES	Tulelake High School	Physical Address: 850 Main St. 96134	Tulelake	William V. Figgess, Principal	Day:667-2292 Eve:667-5542 W/E:	200	Yes		
		Mailing Address: P.O. Box 640 96134							
YES	Tulelake-Butte Valley Fair Grounds	Physical Address: 800 S. Main St.  96134	Tulelake	Dave Dillabo	Day:667-5312  Eve: W/E:	300	Yes	Full	Lots of floor space, fridge, stove, tables, chairs, bathrooms, showers
		Mailing Address: P.O. Box 866 96134							

## Adults/Elderly & Invalid

ADA	NAME	ADDRESS	CITY	CONTACT	PHONE	CAP	H/CAP	KIT	NOTE
YES	Dutra Guest House	Physical Address: 170 N. 8th	Montague	Lynelle Dutra	Day: 459-3266 Eve: 459-3266	**	**	Full	** Determined by Available Beds

ADA	NAME	ADDRESS	CITY	CONTACT	PHONE	CAP	H/CAP	KIT	NOTE
		96064			W/E:459-3266				
YES	Laurel Crest Manor	Physical Address: 201 Eugene Avenue 96067 Mailing Address: 201 Eugene Avenue 96067	Mt Shasta	Dan Dimapilis	Day:926-5410 Eve:926-5410 W/E:926-5410	*	*	Full	* Depends on Availability of Space
YES	Shasta Healthcare	Physical Address: 3550 Churn Crrek Rd. 96002 Mailing Address: 3550 Churn Crrek Rd. 96002	Redding	Jeremy Pantovich	Day:530/222-3630 Eve:530/222-3630 W/E:530/222-3630	*	*	Full	24 Hours Phone Coverage.  * Availability of space will determine if they can take patients in an emergency
YES	Northern California Rehab. Hospital	Physical Address: 2801 Eureka Way 96001 Mailing Address: 2801 Eureka Way 96001	Redding	Chris Jones,  Administrator	Day:530/246-9000 Eve:530/246-9000 W/E:530/246-9000	*	*	Full	24 Hours Phone Coverage. NO LONG TERM CARE.  * Availability of space will determine if they can take patients in an emergency
YES	SunBridge Care & Rehabilitation for Weed	Physical Address: 445 Park 96094  Mailing Address: 445 Park 96094	Weed	Betty Groton,  Administrator  Loretta Healy, Director of Nursing  Lynnette Jasmer, Business Office	Day:938-4429  Eve:926-6884 * W/E:244-4803  Day:938-4429 Eve:435-2283 W/E:435-2283  Day:938-4429 Eve:235-4391	5		Full	Care Center  * 90% of weekends at 926-6884



ADA	NAME	ADDRESS	CITY	CONTACT	PHONE	CAP	H/CAP	KIT	NOTE
				Manager	W/E:235-4391				
				Jason Aquila, Maintenance Supervisor	Day: 938-4429  Eve:938-4297 W/E:938-4297				

### Animals

ADA	NAME	ADDRESS	CITY	CONTACT	PHONE	CAP	H/CAP	KIT	NOTE
NO	Larry & Frances Stidham	Physical Address:  Dogs:  321 Payne Lane  Yreka, CA 96097  Horses:  10004 So. Hwy. 99  Grenada, CA or 11820 & 11822 Old Hwy 99 Grenada, CA  Mailing Address: P.O. Box 308 Yreka, CA 96097	Gazelle	Larry & Frances Stidham	Day:842-4161  Eve:842-3268  24-Hr:  1-800-827-9500				Call first. They will put animals up--have room for horses and have capability of making cages for dogs on-site. They would be willing to help with dog food. Areas: Yreka, Grenada, Gazelle, Horn- brook, Ft.Jones, Montague.
				Mary Stidham	Day: 842-4161 Eve and 24 Hrs: 1-800-827-9500				
NO	Rescue Ranch - Animals	Physical Address: 4400 Black Mt Rd 96064 Mailing Address:	Montague	Dan Viera	Day: 459-0653 Eve: 459-0653 W/E:459-0653				Takes in dogs

ADA	NAME	ADDRESS	CITY	CONTACT	PHONE	CAP	H/CAP	KIT	NOTE
NO	Siskiyou Humane Society, Inc.	Physical Address: 1208 N. Mt. Shasta Blvd 96067 Mailing Address: P.O. Box 484 96067	Mt Shasta	Cathy Chastain	Day:926-4052 Eve: W/E:				Animal Pound
NO	Siskiyou Co Animal Control	Physical Address: 550 Foothill Dr 96097 Mailing Address: 525 Foothill Dr 96097	Yreka	Ron Fisher Terry Layton	Day:841-4028/841-4025 Eve: 841-1596 W/E:841-1596 Day:841-4028/841-4025 Eve:842-4876 W/E:842-4876 Cell:530/598-6803	**			Animal Control Shelter
NO	Loving Care Pet Motel	Physical Address: 201 Greenhorn Rd 96097 Mailing Address: 201 Greenhorn Rd 96097	Yreka	L.S. Friedman	Day:842-5710 Eve:459-5732 W/E:459-5732	**			Animal Motel

# TRANSPORTATION

ADA	NAME	ADDRESS	CITY	AREA	CONTACT	PHONE	NOTE
YES	Tulelake Middle School	Physical Address: 461 Second St 96134	Tulelake	Klamath Basin	Patricia Reeder, Principal	Day:667-2294 Eve: W/E:	<b>Transportation Information: Same as Tulelake H.S.</b> (4 buses @ 84 1 Bus @ 71 pass 1 Bus @ 66 pass)
		Mailing Address: P.O. Box 610 96134					
YES	Tulelake High School	Physical Address: 850 Main St. 96134	Tulelake	Klamath Basin	William V Figgess, Principal	Day:667-2292 Eve:667-5542 W/E:	<b>4 Buses @ 84 pass 1 Bus @ 71 pass 1 Bus @ 66 pass TOTAL = 473 pass</b>
		Mailing Address: P.O. Box 640 96134					
YES	Butte Valley Elementary	Physical Address: 615 West Third St 96023	Dorris	Butte Valley	Ed Traverso, District Superintendent	Day:397-3840 Eve:397-4151 W/E:397-4151	<b>Butte Valley Elementary, Butte Valley High School, and Butte Valley Middle School are all components of the Butte Valley Unified School District Office.</b>
		Mailing Address: P.O. Box 709 Dorris, CA 96023			Perry Fields, Board Member	Day:398-4113 Eve:398-4113 W/E:398-4113	
YES	Butte Valley High School	Physical Address: 615 West Third St 96023	Macdoel	Butte Valley	Ed Traverso, District Superintendent	Day:397-3840 Eve:397-4151 W/E:397-4151	<b>1 Bus @ 17 pass 2 Buses @ 46 pass 1 Bus @ 42 pass 1 Bus @ 56 pass TOTAL = 207</b>
		Mailing Address: P.O. Box 709 Dorris, CA 96023			Clydine McKay Board Member	Day:397-8034 Eve:397-8034 W/E:397-8034	
YES	Butte Valley Middle School	Physical Address: 13001 Old State Hwy 96058	Macdoel	Butte Valley	Ed Traverso, District Superintendent	Day:397-4575 Eve:397-4151 W/E:397-4151	<b>Butte Valley Elementary, Butte Valley High School, and Butte Valley Middle School are all components of the Butte Valley Unified School District Office.</b>
		Mailing Address: P.O. Box 709 Dorris, CA 96023			Clydine McKay Board Member	Day:397-8034 Eve:397-8034 W/E:397-8034	