

OREGANA

UNIVERSITY OF OREGON 1968

CONTENTS

1	ESSAY
15	ACTIVITIES
25	ORGANIZATIONS
32	GROUPS
47	HOUSING
120	REACTY
135	SHORTS
178	HONORARIES
183	GRADUATES
194	INDEX

OREGON

UNIVERSITY 1968

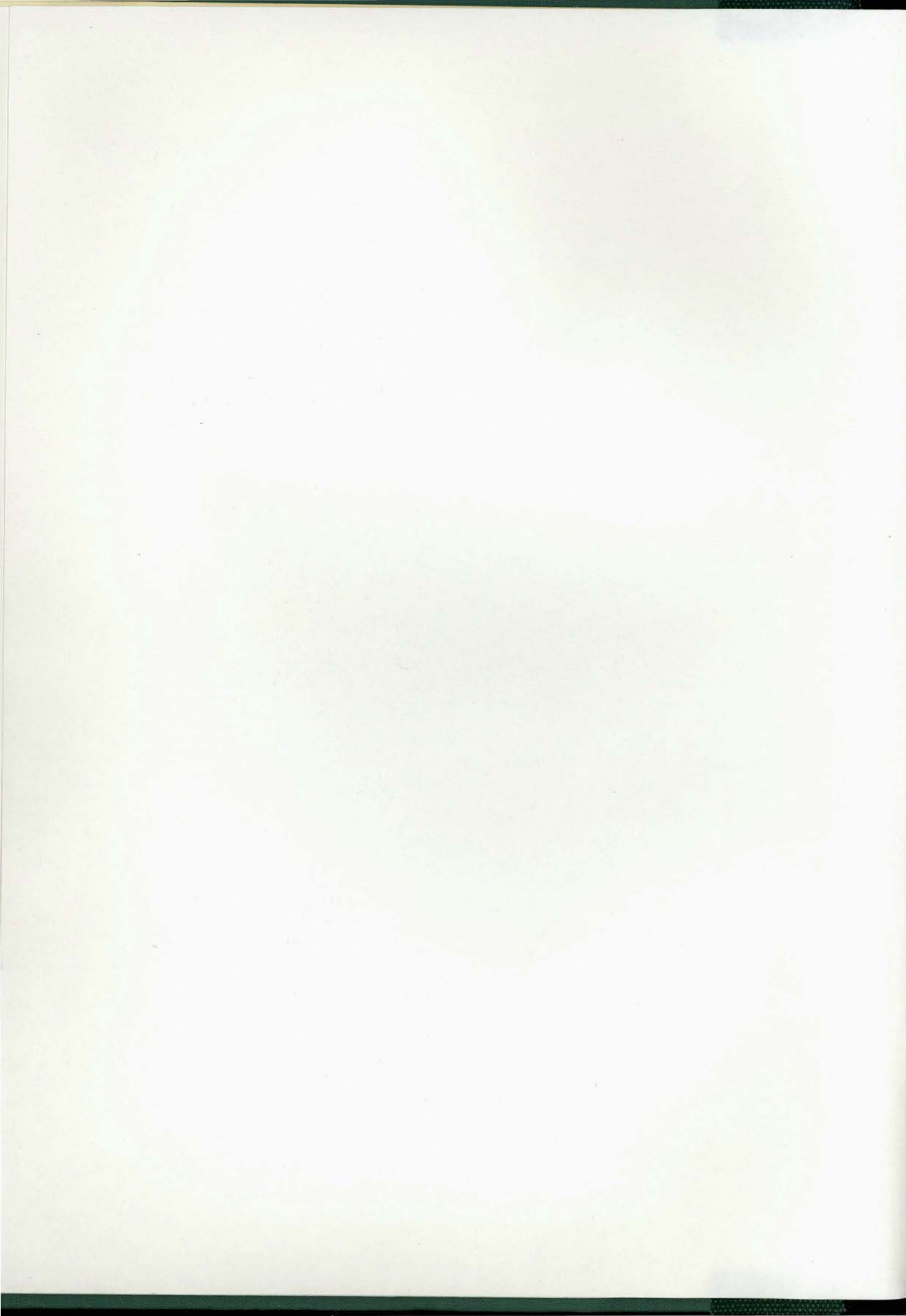

CONTENTS

2	ESSAY
14	ACTIVITIES
25	ORGANIZATIONS
36	GROUPS
48	HOUSING
150	ROYALTY
163	SPORTS
178	HONORARIES
183	GRADUATES
194	INDEX

OREGANA

UNIVERSITY OF OREGON **1968**



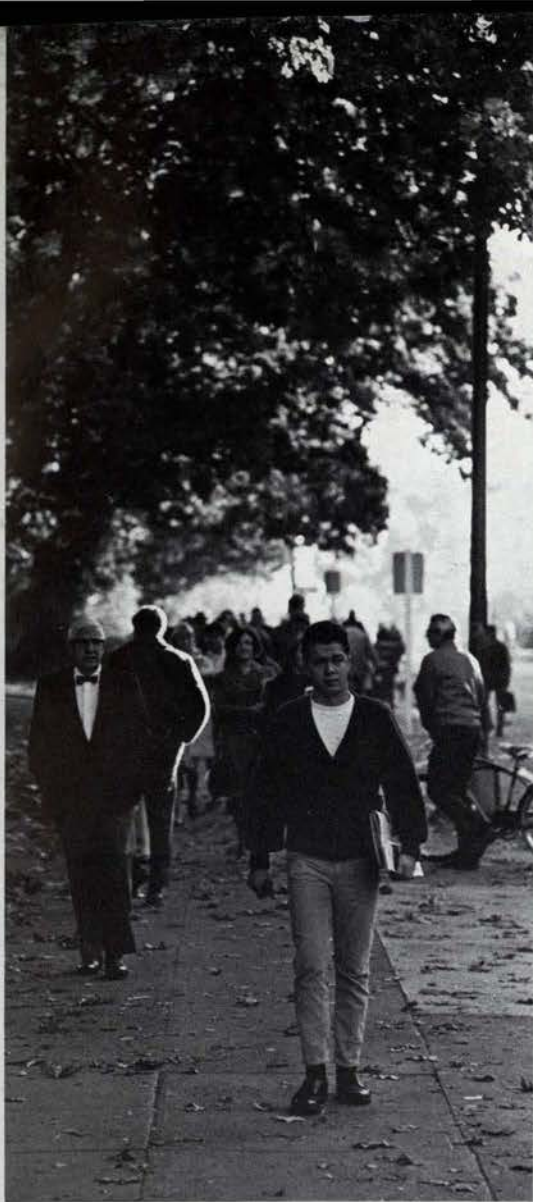

JUST ANOTHER YEARBOOK

Should we tell it like it really is? Or should we go along creating a story-book campus and fluffy year-book essays that say nothing? Should we speak of Housedances and Homecomings, or of civil war and foreign genocide? Should we speak of the death of Martin Luther King, or would you rather remember Mother's Weekend?

On these following 200 innocuous pages we hope we have produced nothing that will offend you, nothing that reminds you of what really happened on this campus in 1968, nothing reminiscent of the real world, out there, so very very far away. We don't want to do anything that would ever make you upset when you read these pages when you are old and gray, as we all shall be. We won't tell you about the University being four years of extended puberty rites, about the University grinding out graduates to enter that far away world much as it grinds out registration cards to send your parents your grades. No, we won't tell you about these things. That's what we told you with our magazine, and most of you didn't like it. It bothered you that a somebody should be producing such a thing and trying to pawn it off as a yearbook.

It bothered you that a "bunch of hippies" was printing such junk in the good name of a student publication. It bothered you (or did it, really) that Eugene, too, has a ghetto, or did you want to read about it? It bothered most of you. Of the magazine a State Board member asked, "What are you going to replace middle-class values with?" Someone else accused us of "using our brains to intellectualize." Should we tell it like it really is? Who would listen? Why should they listen? We're sorry that we bothered anyone with ideas. Very very sorry.

A yearbook is really a fun thing, a very fun thing. Forty 40-hour weeks, a staff of twenty and twenty thousand dollars, and you can tuck away this little remembrance of your year at the University of Oregon: the almighty yearbook. Something little noted but long remembered.

No, folks, this year no hippie essays, no stories about people doing something, no essays on Eugene. None of that, just pure and sweetened organizations, activities and housing, football and Canoe Fete.

May you enjoy it to the full.

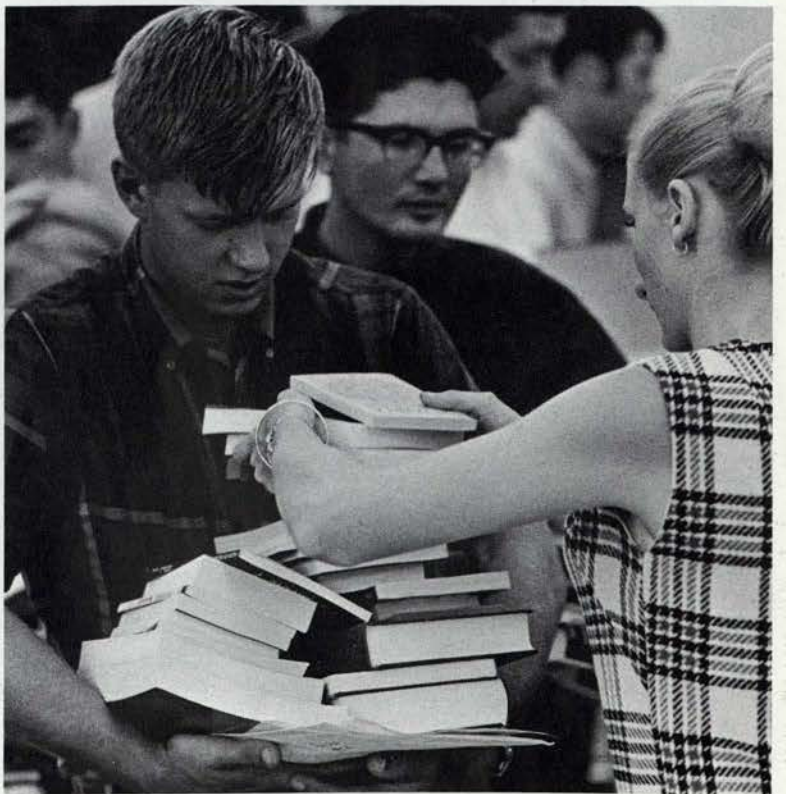
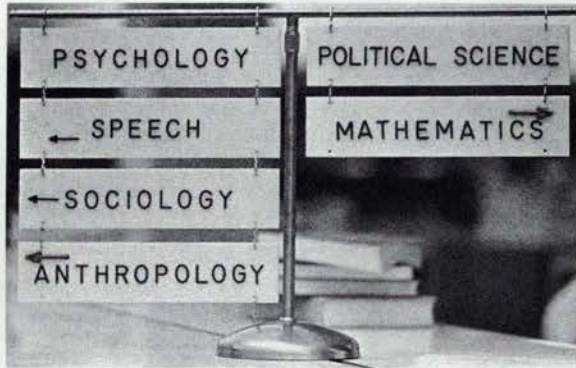
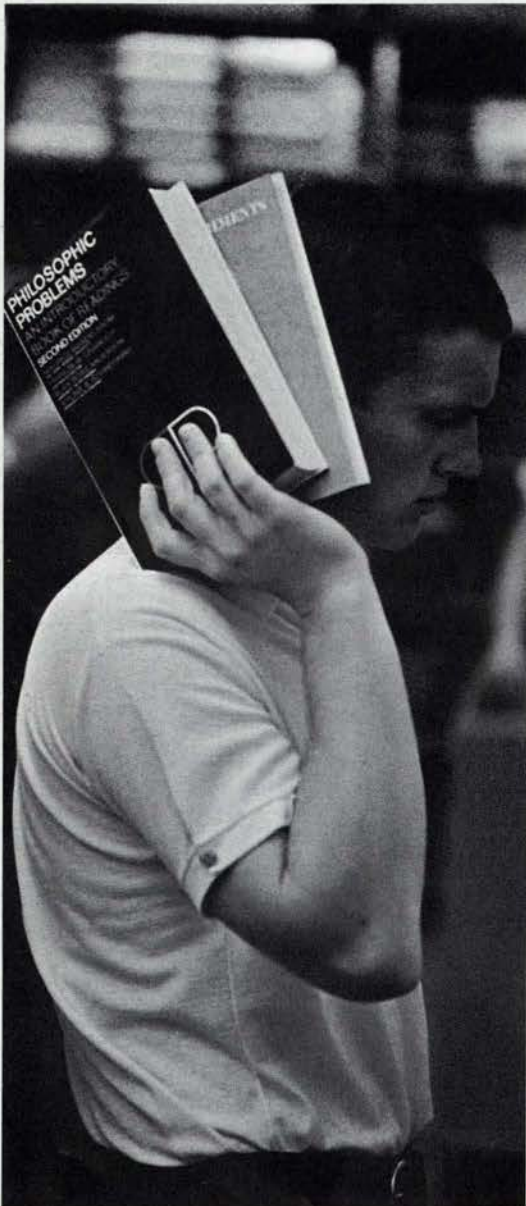

ENGLISH 103

SURVEY OF ENGLISH LITERATURE



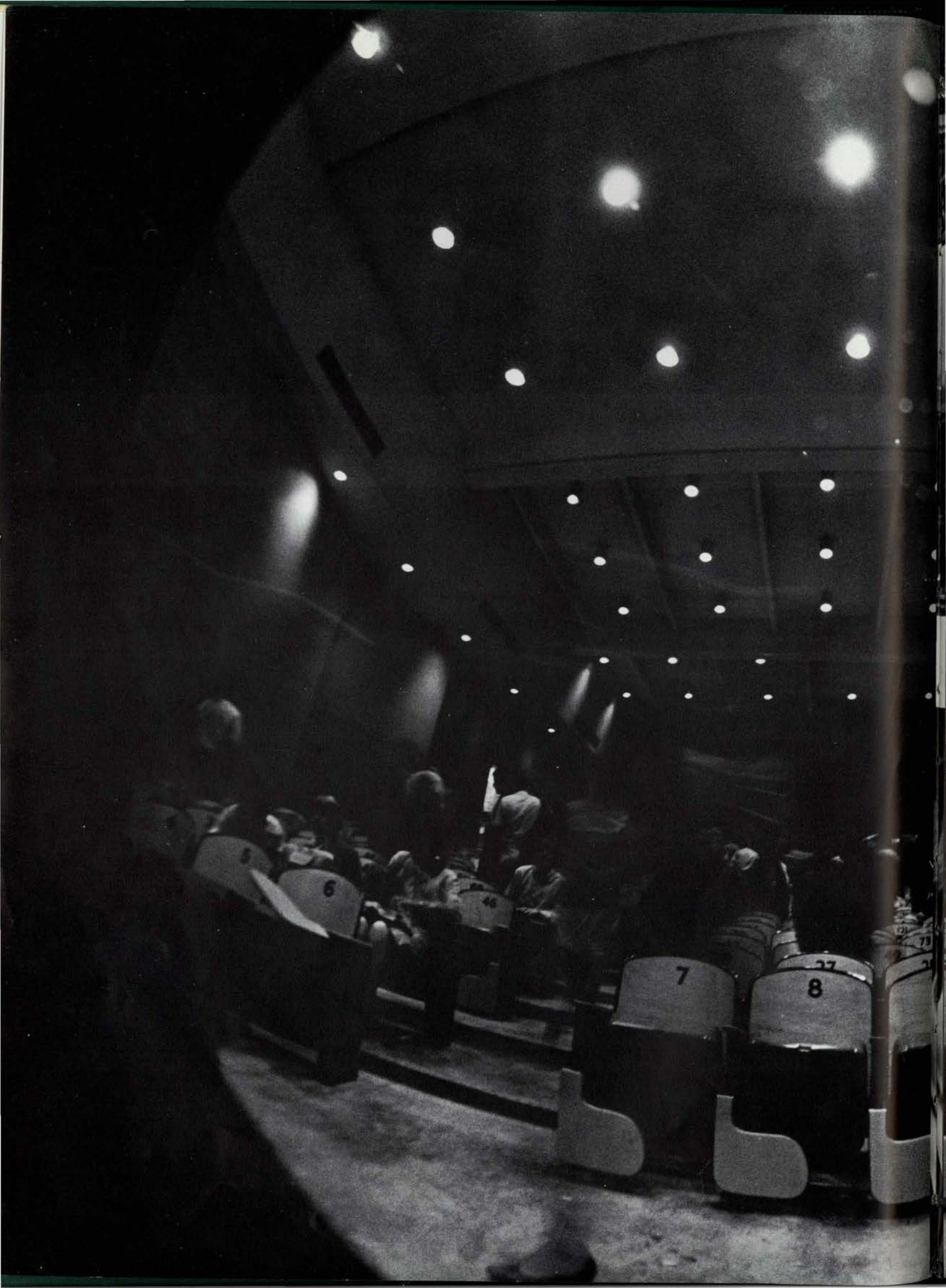





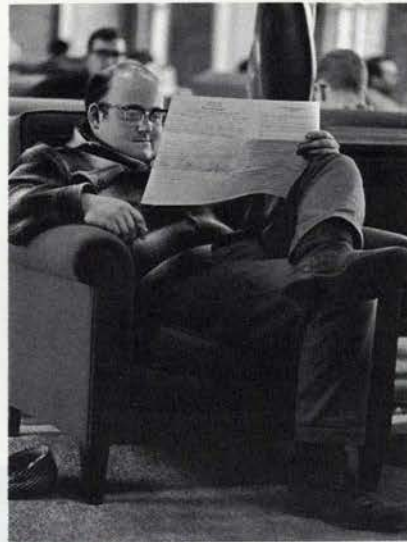



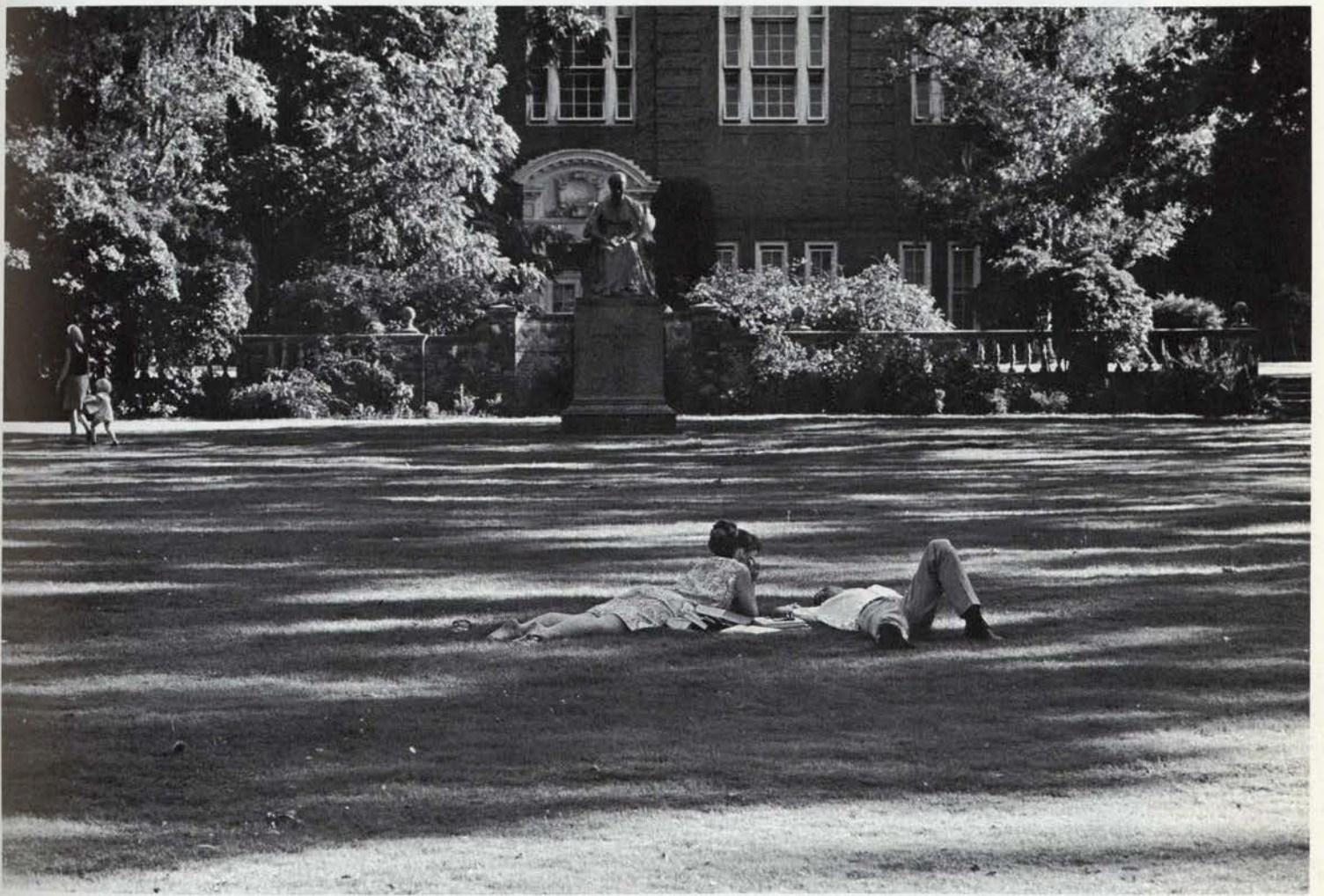

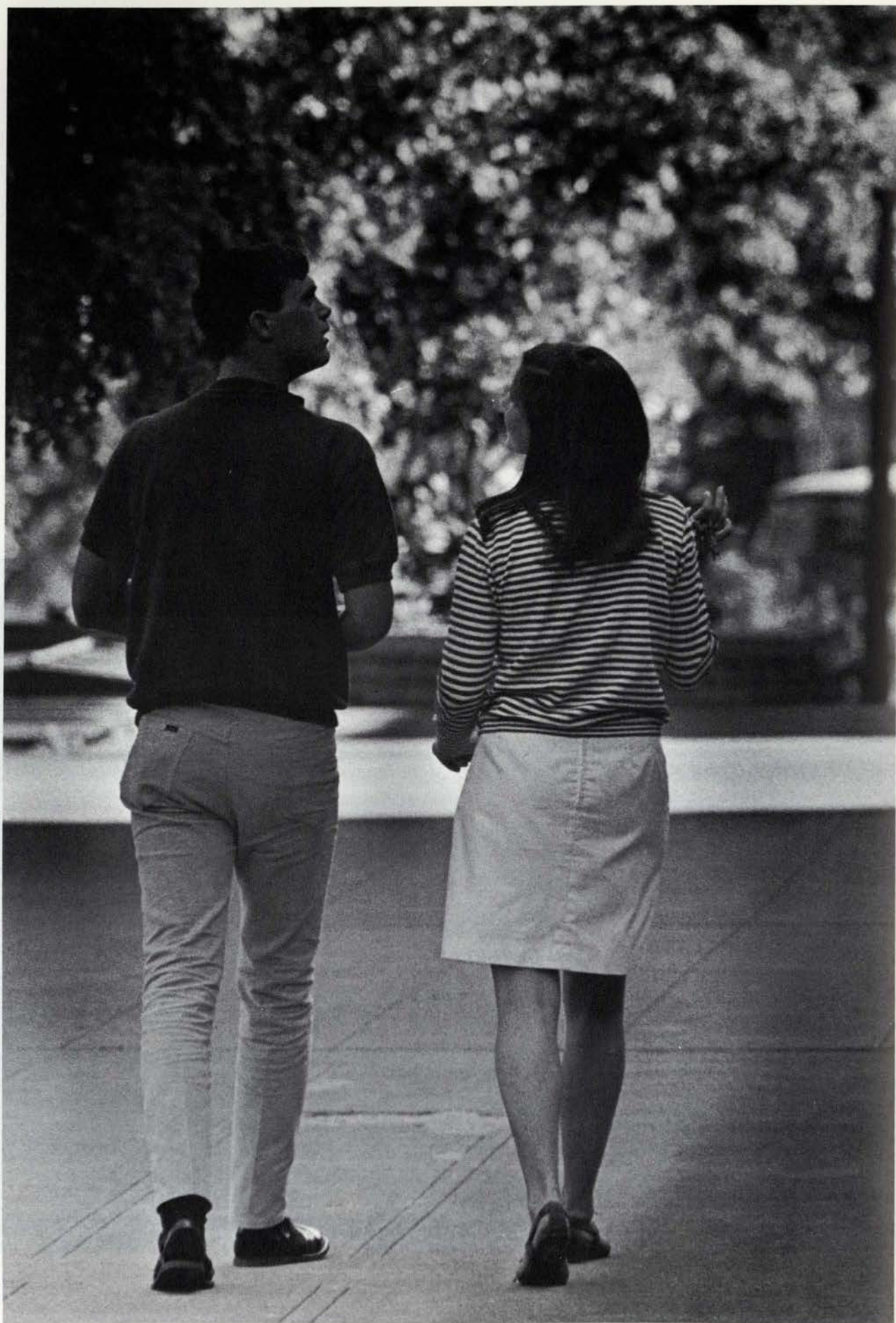





Duck Rebellion by day broke through the clouds with a myriad of activities. Enthusiastic students took part in traditions such as the Hello Walk, the Frosh keg hunt, the Tug-o-War and the painting of the "O" on Skinner's Butte. The Saturday afternoon game was a heart-breaker. The Ducks led rival OSU by 10 points until the Beavers came back with two touchdowns in the final nine minutes, making the final score 14-10.



Duck Rebellion

... By Day

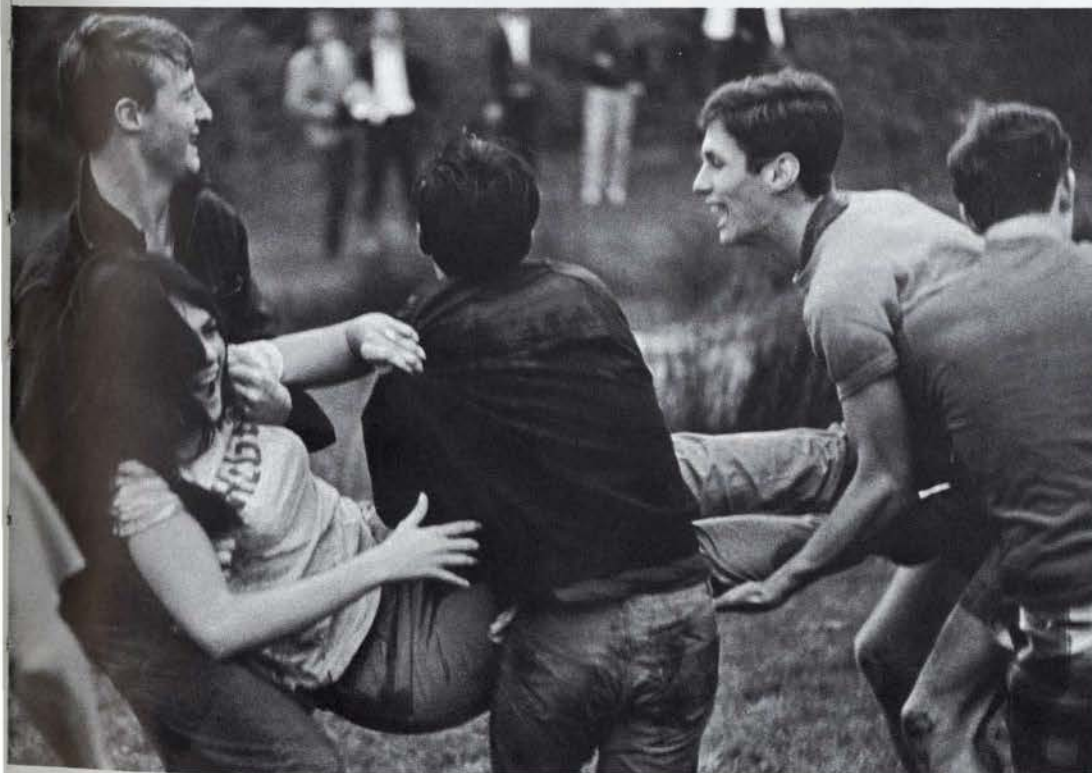



Duck Rebellion

... By Night

Activities after dark began with the spirit parade and bonfire Friday night. An unprecedented crowd wound its way through the campus, following band and cheerleaders to Hayward field where a blazing pile of rubble lit the sky. The stomp dance featured selection of Queen Janie Kingsley and introduction of her court, which included Kris Grant, Laurie Neilson, Jani Penn and Barb Jones. Sergio Mendes and Brazil '66 brought Homecoming week to a swinging close Saturday night with their original renditions of American pop and Brazilian folk music.



Concerts

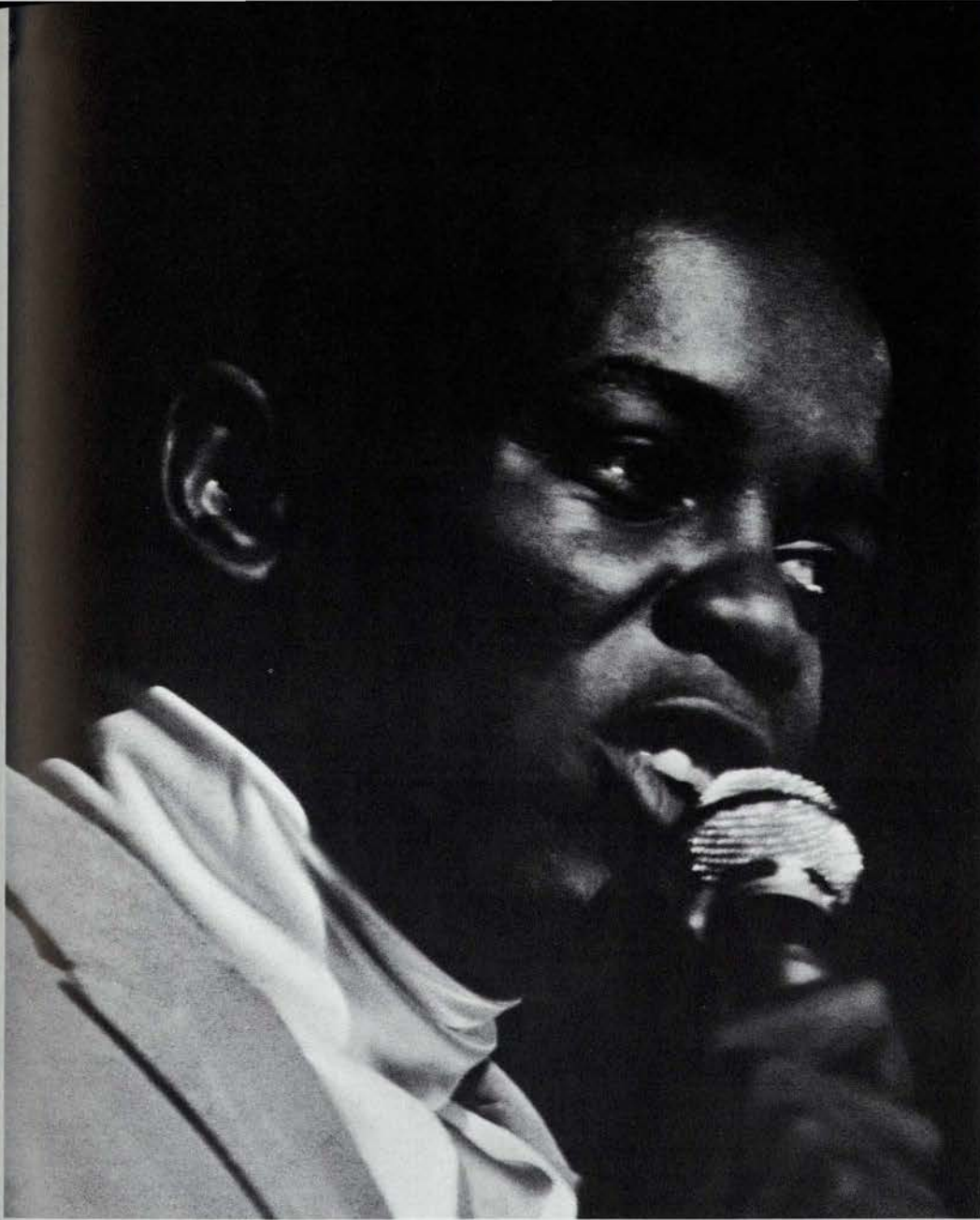

**Lou
Rawls**

**Dave
Brubeck**





The Supremes



Bob Hope



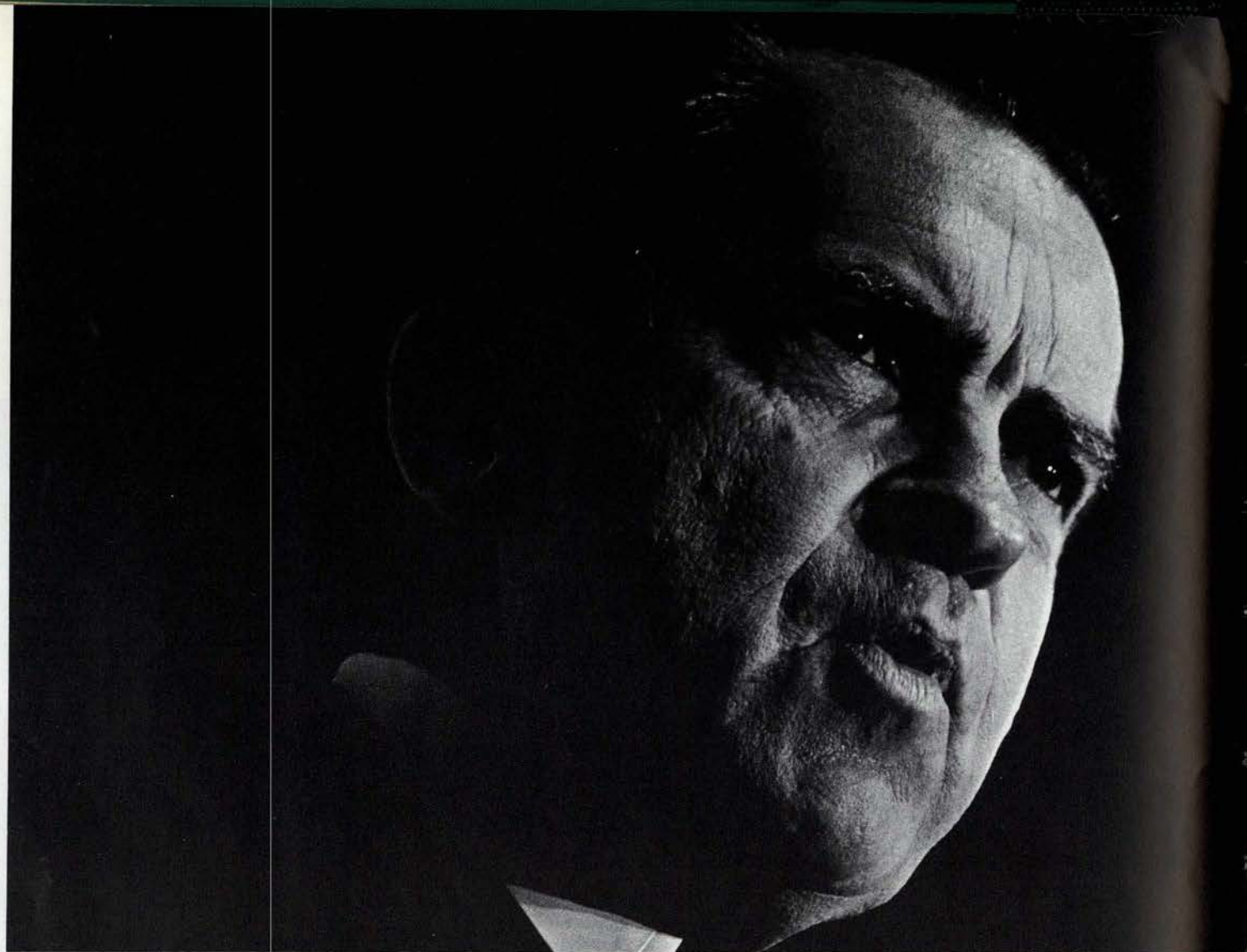

**Richard
Nixon**

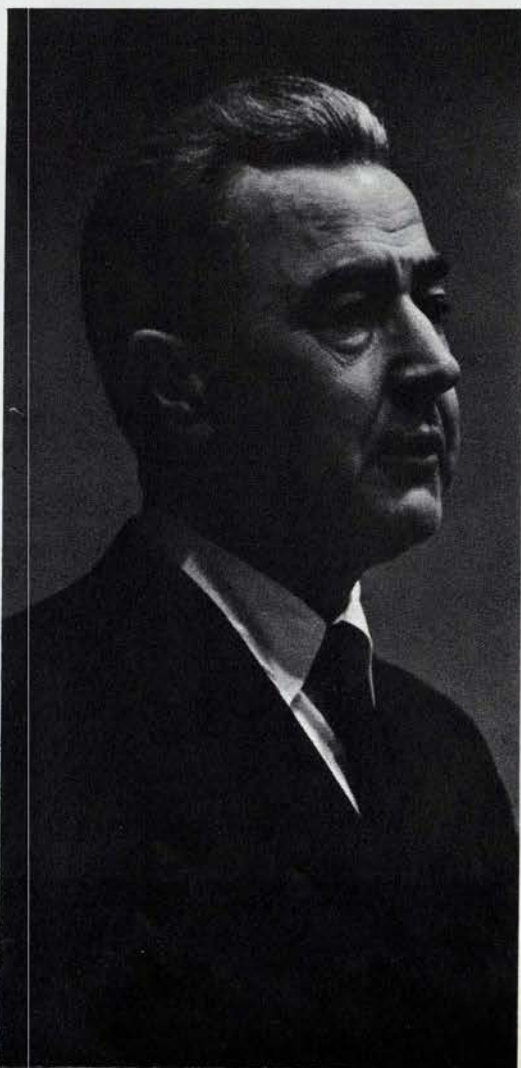

**Eugene
McCarthy**

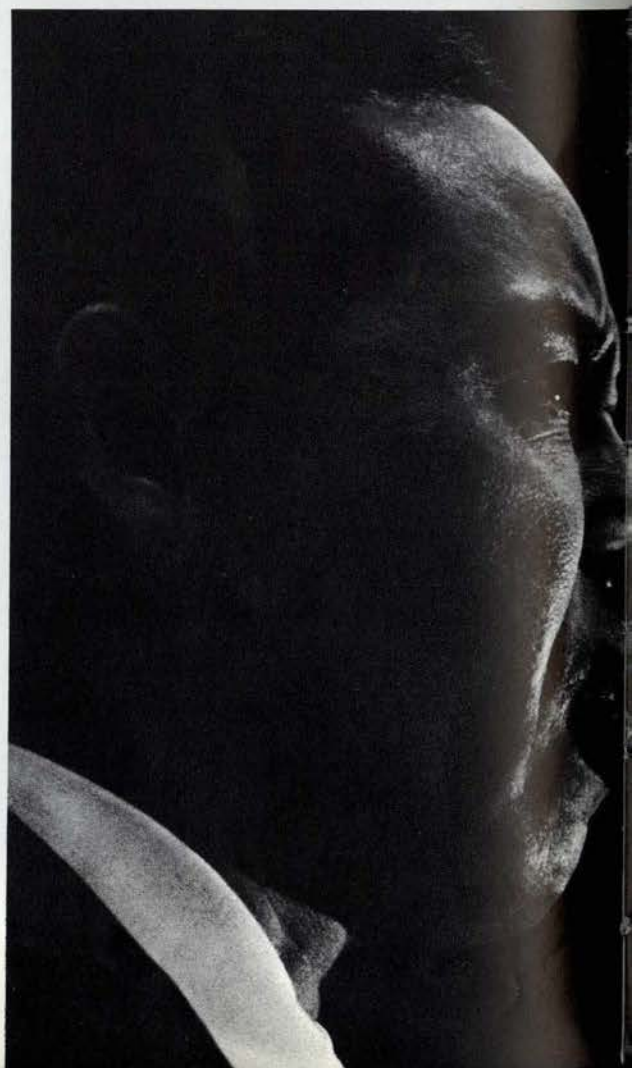



Speakers

Dr. Spock

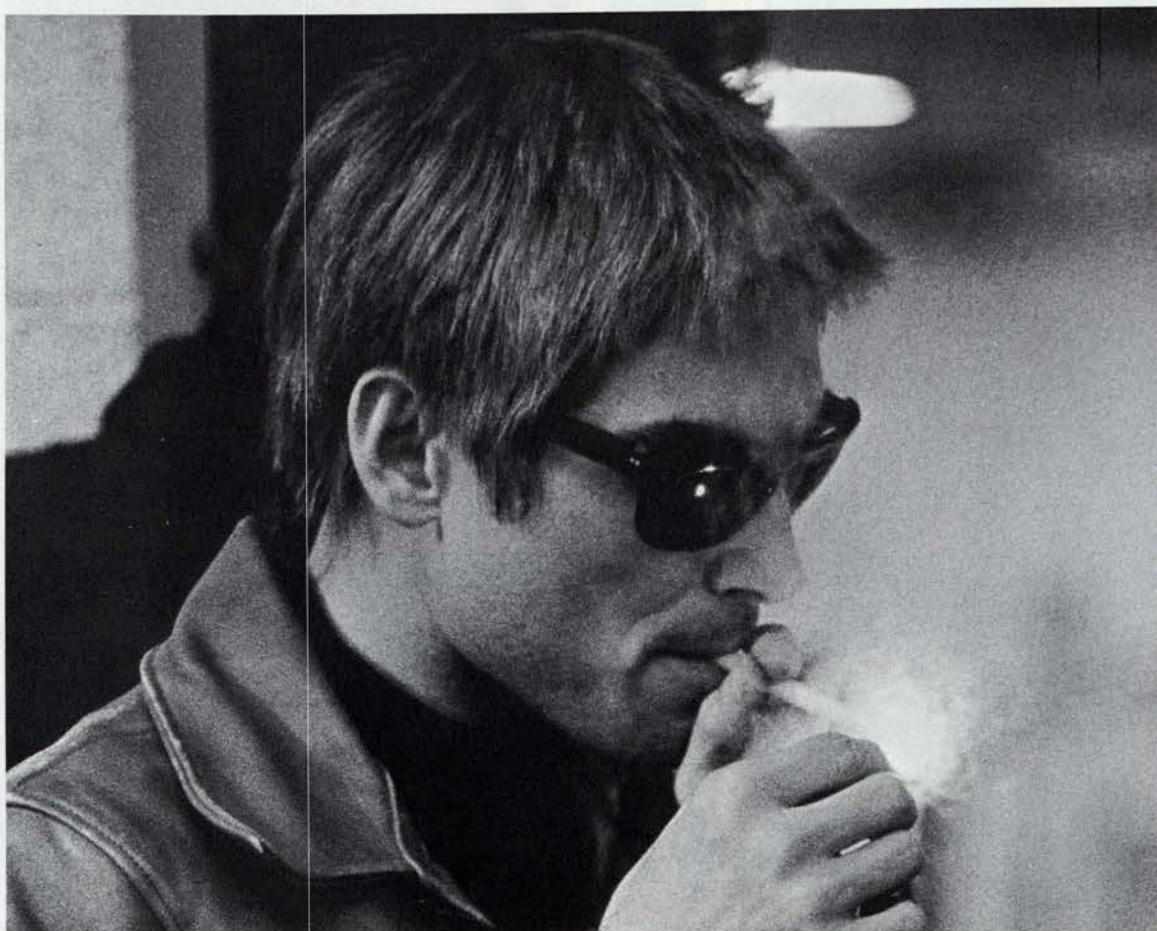

Alan Midgett as Andy Warhol

Floyd McKissick



John Lindsay

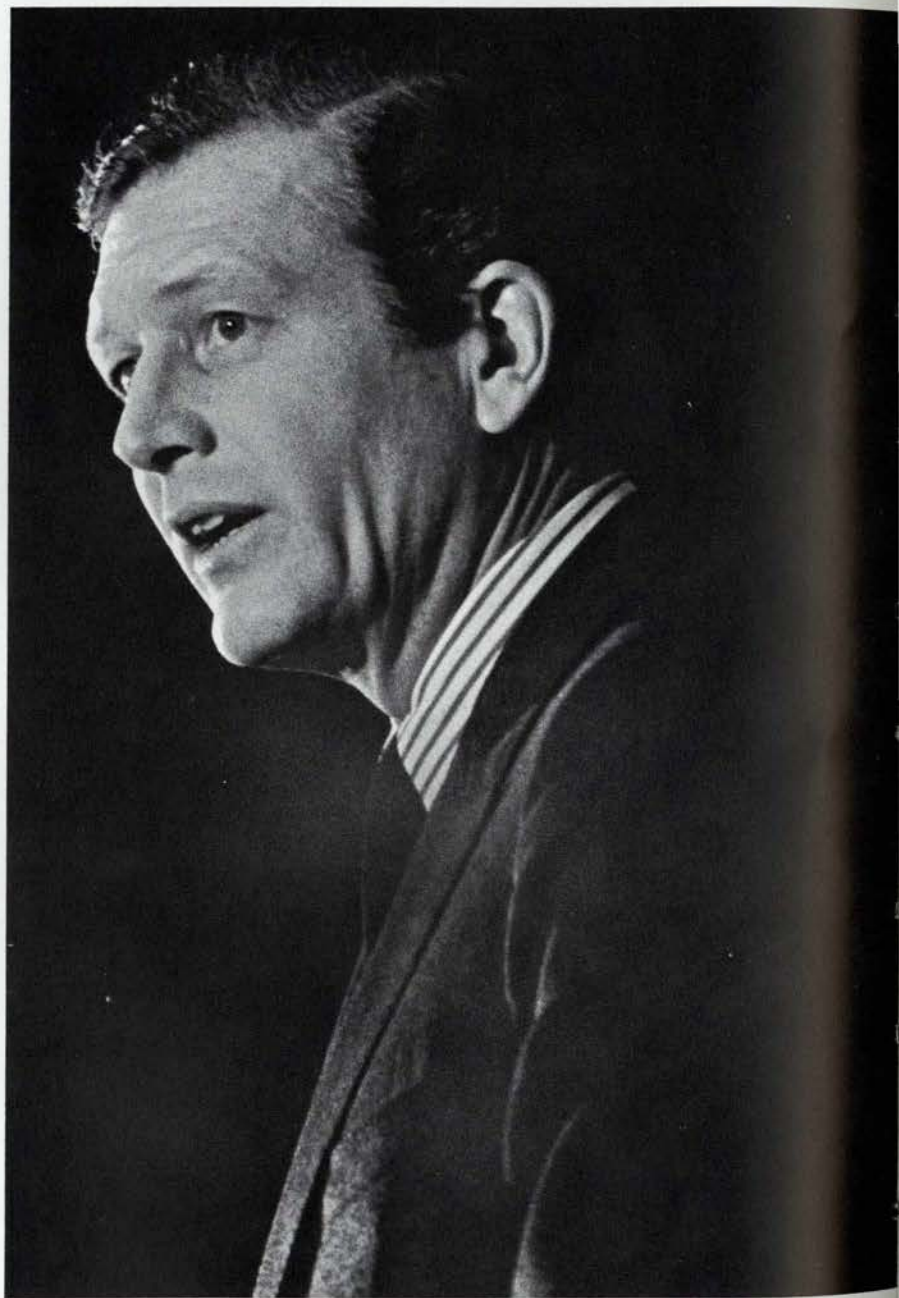

Harrison Salisbury
Speakers

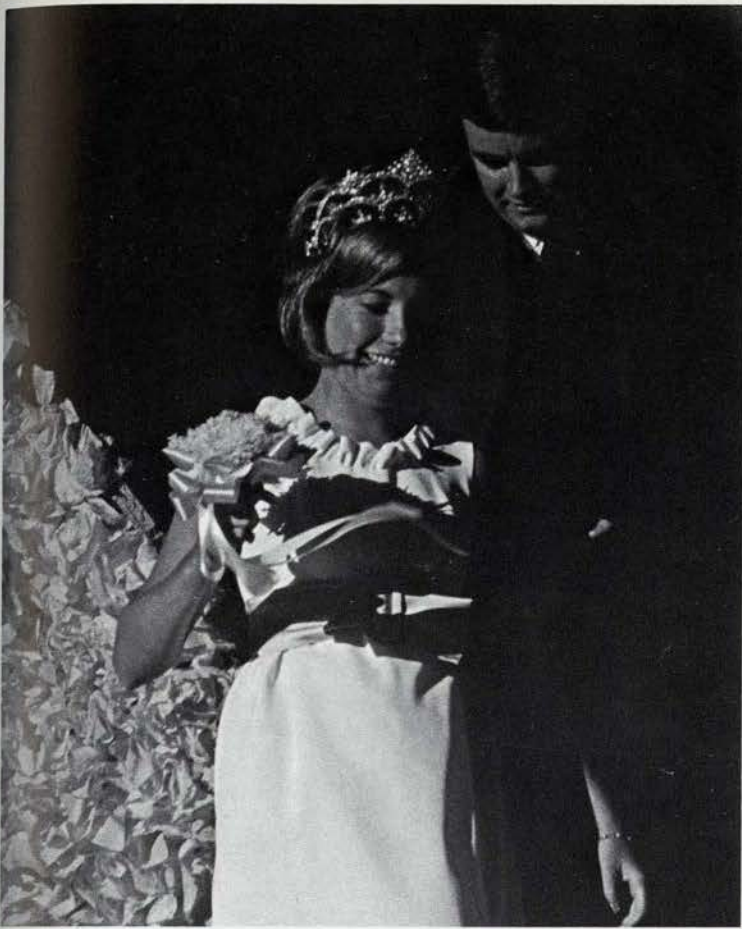

Queen Leslie Cooper reigns over the Canoe Fete.

Mother's Weekend

The Canoe Fete, Spring Sing and a symposium on racism were all part of this year's Mother's weekend which served as a climax to the University's annual Junior Week.

The weekend was kicked off Friday night with the 56th Annual Canoe Fete which had as its theme "It's a Wild, Wild West." Float winners at the Fete included: First place, The Meeting of the Rails built by Sigma Phi Epsilon, Delta Gamma, and University House; Second place, Plight of the Red Man built by Gamma Phi Beta, Theta Chi, and DeBusk Hall; Third place, The Concord Stage built by Delta Zeta, Alpha Delta Pi and Sigma Chi.

Saturday saw a symposium on racism entitled "Tell It How It Is," the Mother's Club Business Meeting and an all-campus picnic where campus honoraries tapped new members. There were also "mini" SEARCH courses for the mothers, an informal tea in the Museum of Arts, a varsity-alumni football game and various open houses.

The Spring Sing Saturday night climaxed the weekend using as its theme "Impossible Dream." Winners here included: Mixed Group—University House and Collier Hall; Men's Group—Chi Psi; and Women's Group—Sigma Kappa.

Delta Zeta and Campbell Club compete in the Mixed Group division of the Spring Sing.



Mother's Weekend

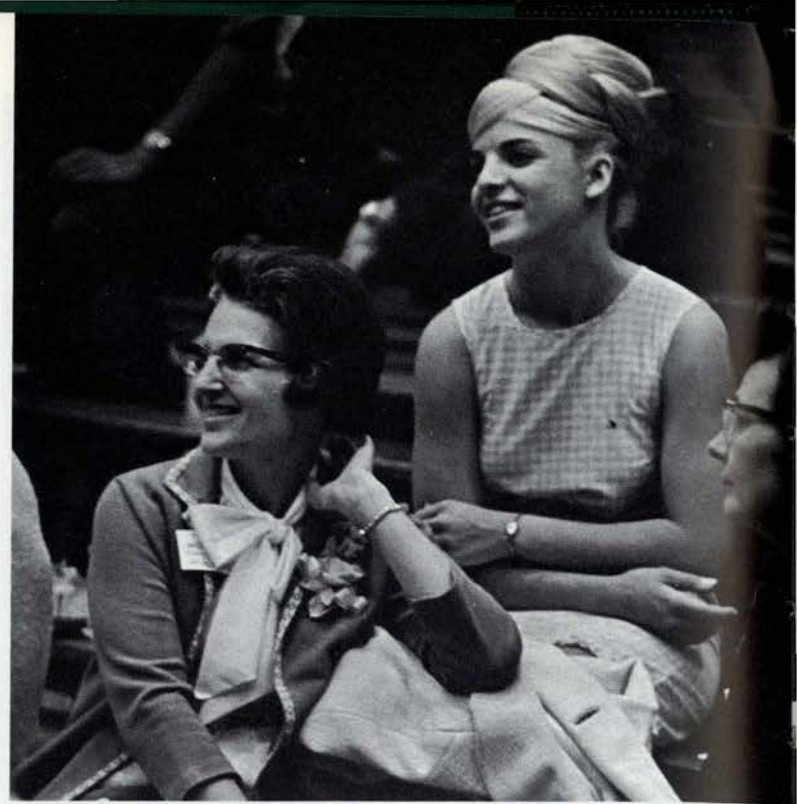

Mothers enjoy the all-campus picnic in MacArthur Court.



Interest varied at the symposium on racism.





ASUO Senate

Jerry Norton, Randy Farleigh, Bruce Gerhardt.

John Easom, Mark Shively, Bob Winger, Sharon Allender, Dennis Allison, Susan Martin, Tom Fagen, Jerry Norton, Randy Farleigh.



Steve Myers, Rick Farleigh, Warner Karshner.

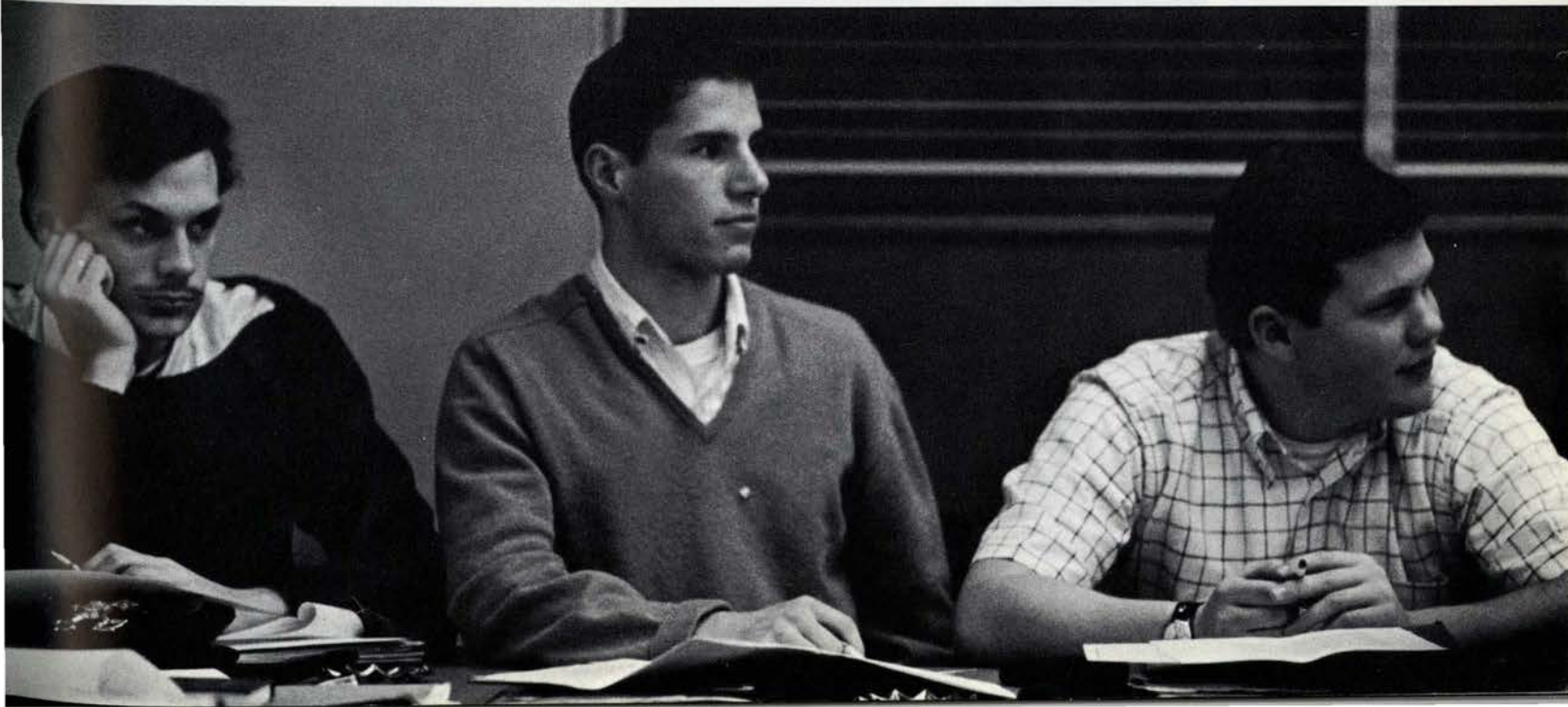

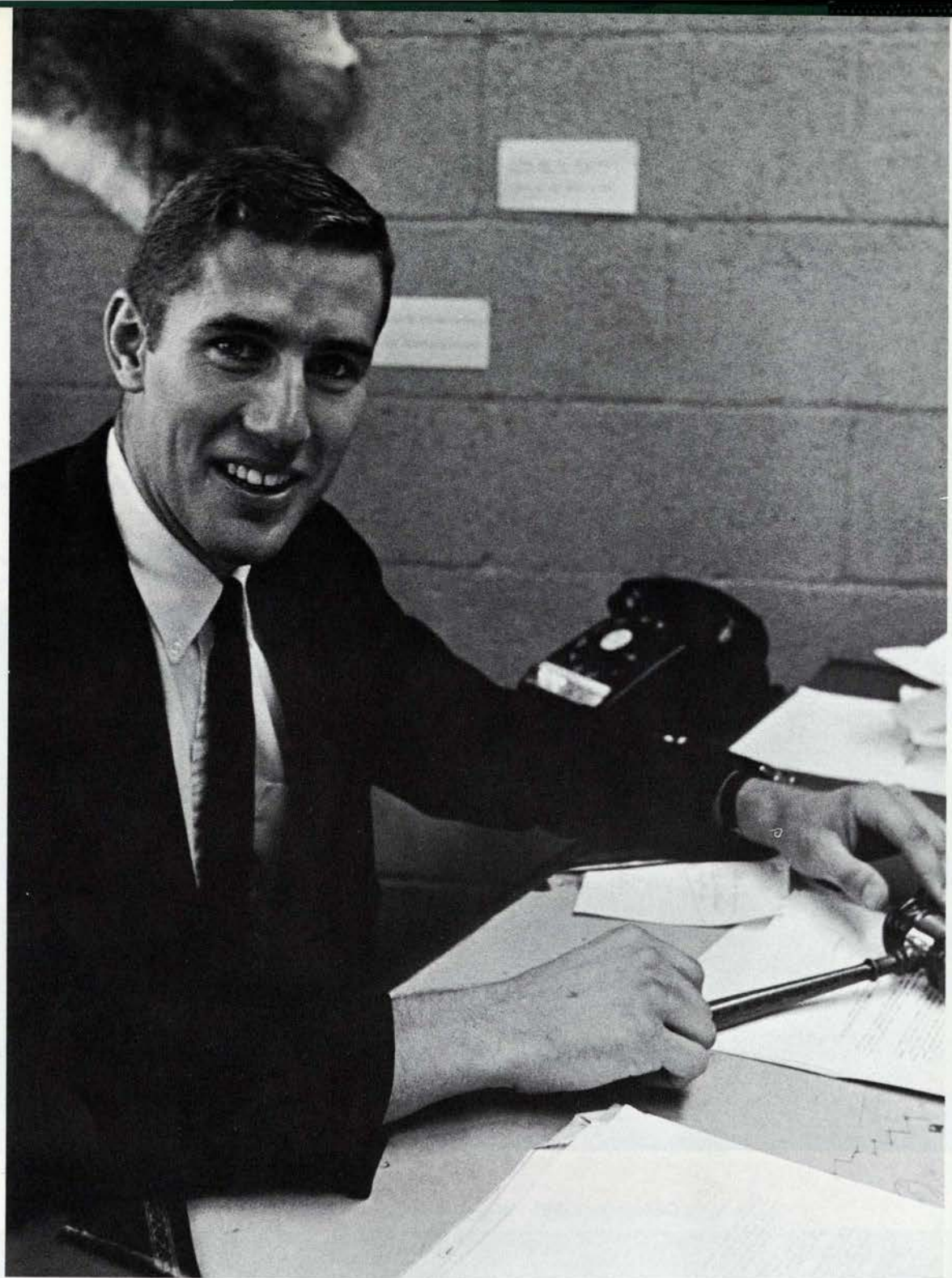

Scott Farleigh, ASUO President

University Government

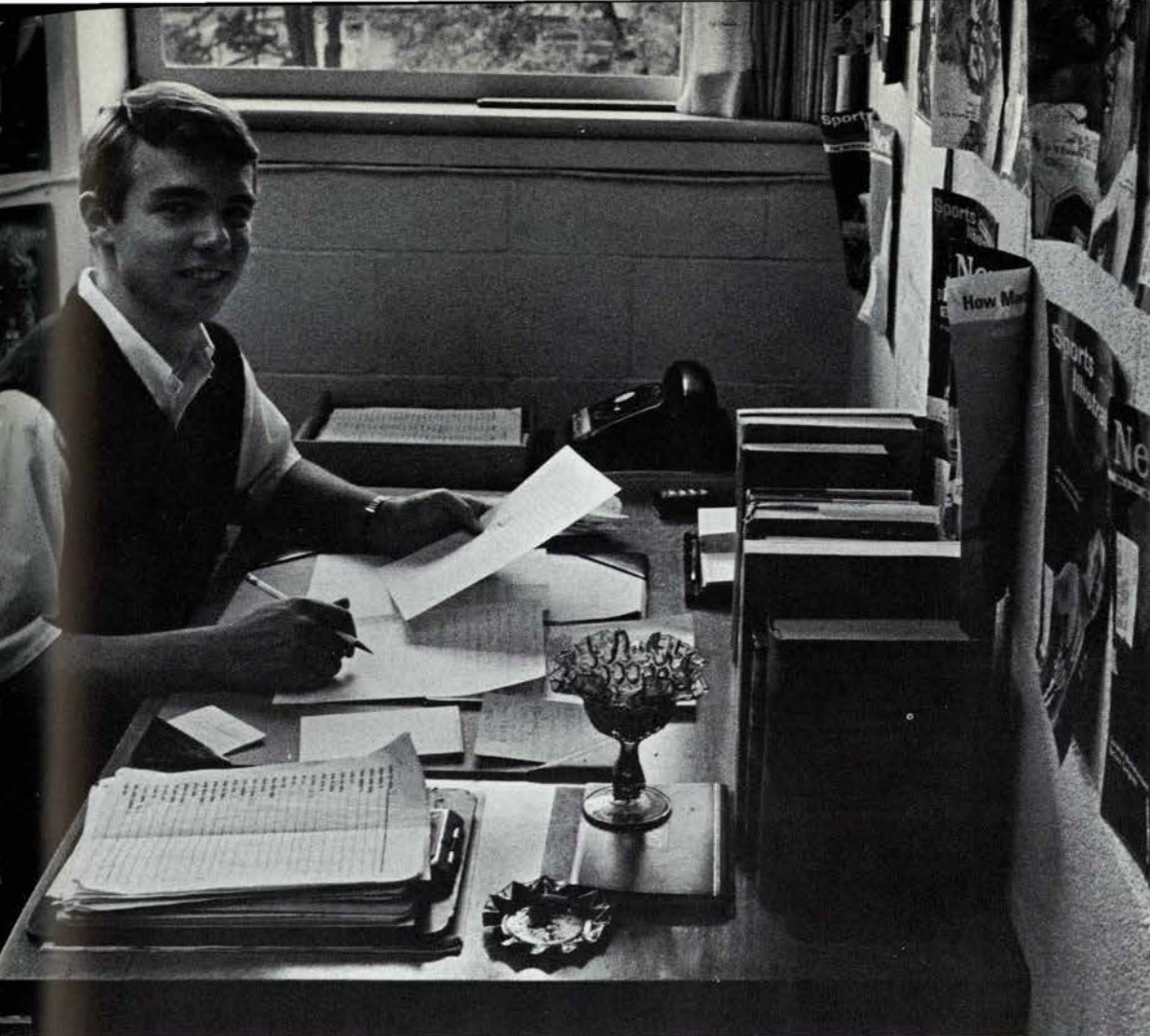

Mike Donahue, ASUO Vice-President

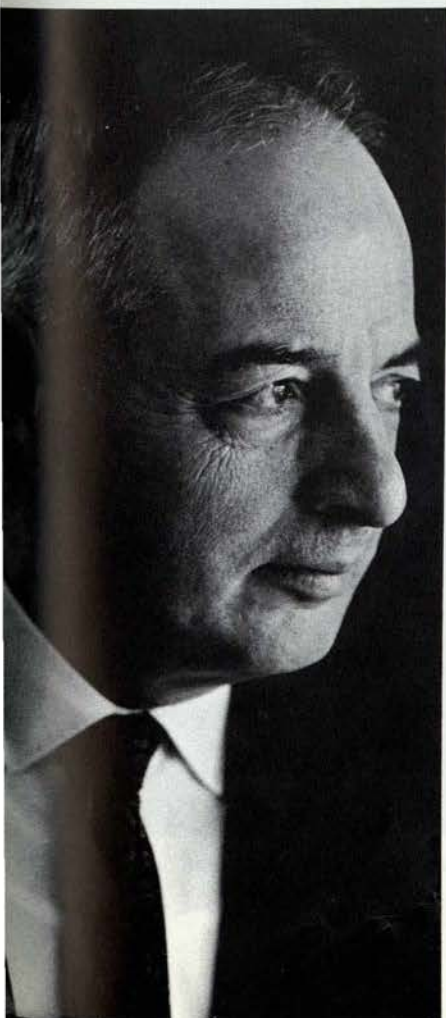

The ASUO Student Government is many things to many people. To some it's a group of students who "play politics." To an apathetic majority, it is virtually nonexistent. They know nothing of its successes, or failures. To those who are involved, it is a valuable experience of benefit to both the student and university. And it is a group of dedicated students working hard each to improve this University.

People involved in student government work in almost all areas of concern to the student. They have made great changes in the Conduct Code, finally obtained no closing hours for women students, initiated the Pass-No-Pass option, brought informative speakers to this campus, and are still searching for new service and program ideas. They are constantly striving to make this university the kind of university students want.

What do they receive for their efforts? Very little! It seems student leaders are the most accessible objection for degradation. They are

continually under the fire of criticism. I'm not saying that all of these adverse remarks are unwarranted. All aspects of life, including student government here at the University of Oregon, have their egocentrics, their liberals, their conservatives, their loafers. All deserving, at times, words of censure. But often the criticism outweighs the good reports. This gives the uninvolved person a tinted view of student government. He has preformed ideas based on individual incidents rather than an opinion based on an overview.

Student Government is valuable. It gives students the opportunity to help govern and direct the progress of this institution. It provides valuable leadership training. It is the link between the aspirations for, and the fulfillment of, many programs. It is an opportunity for every student. It is unfortunate so few take advantage of it.

The above was written for the Oregana by Cathi Kleinke.

Arthur S. Flemming, President

Class Officers



Senior

From left: Richard Knight, president; Kristin Jernstedt, Dave Johnson, Mike Retzer, Pete Hinman, vice-president.

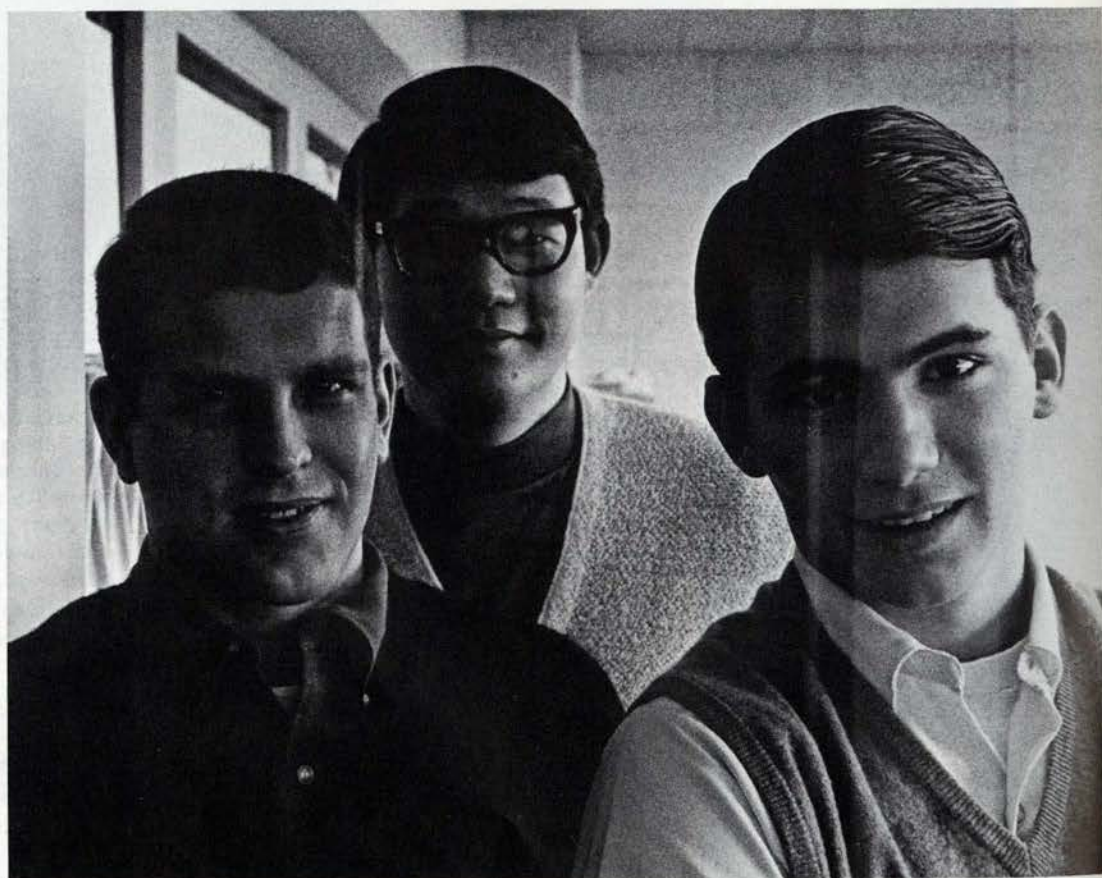

Junior

From left: John Eason, Pat Fukuda, vice-president; Roger Gould, president.



Freshman

From left: Richard Farleigh, Tom Ford, president; Rick Gardner, vice-president.



Sophomore

From left: Randy Wulff, Robb Miller, president; Cassie Schlegel, Mike Schauer mann, Pete Small, vice-president.

PUB Board

The Student Publications Board acts as the publisher for all official University student publications, including the *Emerald*, *Oregana*, *Oregana Magazine*, *Next* and *Pigger's Guide*. In this role, the Pub Board advises student editors, establishes some policies, sets up and controls budgets. The 16 member Board consists of eight faculty and eight student members, with all student editors being included.

This year the Publications Board tangled with such problems as legal liability of individual Board members, relations with other campus departments, the defined role of the Board, and, of course, numerous financial problems.



From left: J. B. Bishop, Steve Rhodes, Mike Fancher, K. W. Porter, Roberta Nudo, Bob Denniston. Not shown: Dean DuShane, R. P. Friedman, G. M. Platt, Susan Martin, Tom Roth.



From left: Celia Currin, L. C. Merritt, R. K. Halverson, R. C. Reynolds, secretary; Constance Bordwell, chairman.

Next

Next, the student literary magazine, because of budgetary problems and lack of high-quality material for publication, was joined with the *Oregana Magazine* during winter term. Editors of both publications felt that this would enable *Next* and *Oregana Magazine* to gain a larger following and to improve the quality of both magazines.



Next editors: Roberta Nudo, Truman Massey. Not shown: Nancy Gann.

EMU Board

The Erb Memorial Union Board consists of fourteen student members and two representatives of the faculty. The Board functions primarily in the areas of policy-making and programming.

After a period of some evolution, the Board has become one of the most progressive committees of its kind in the western states. The philosophy of "total programming" which reflects the many-layered currents of student involvement, is an attempt to reach all students—from hippies to Greeks, from freshmen to doctoral candidates.

The EMU Board is divided into two separate areas: the House Council and the Program Council. The House Council is the executive committee for the EMU Board, and the Program Council plans and administers programmed events in the social, cultural, recreational, and forum areas.



Tom Nash, chairman



Allyn Brown



Barb Jones, Bob Fox, R. C. Owens



Mark Marsh, Mark Stevens

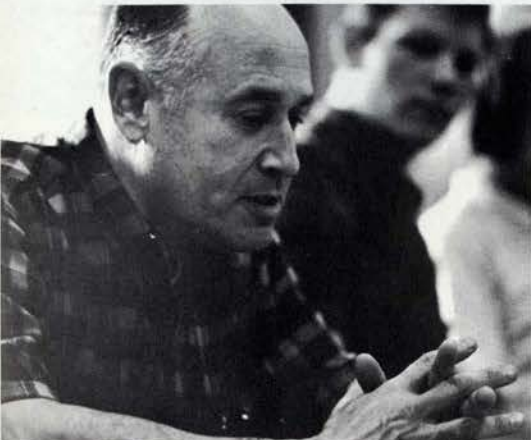

Sandy Tepfer



Chris Karp



Shannon Lees

Emerald



Rick Fitch, Associate Editor

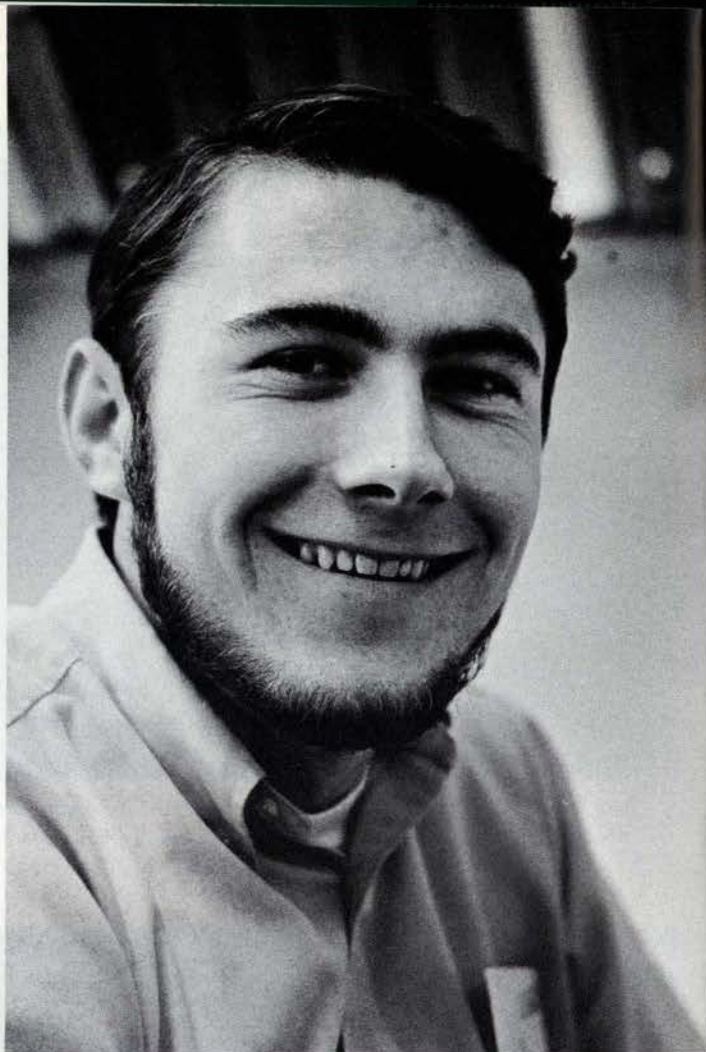

Mike Fancher, Editor

While some students played Homecoming, others worked to aid the less fortunate in our society.

While some students played football, others sought to make the University relevant to the total society.

While some students played classroom, others tried to change a meaningless system.

While some students played student government, others demanded that they be given their right to have a say in determining educational policy.

While some students wanted to read "Look, look see the students play," others read the Oregon Daily Emerald.



Jean Snider, Associate Editor

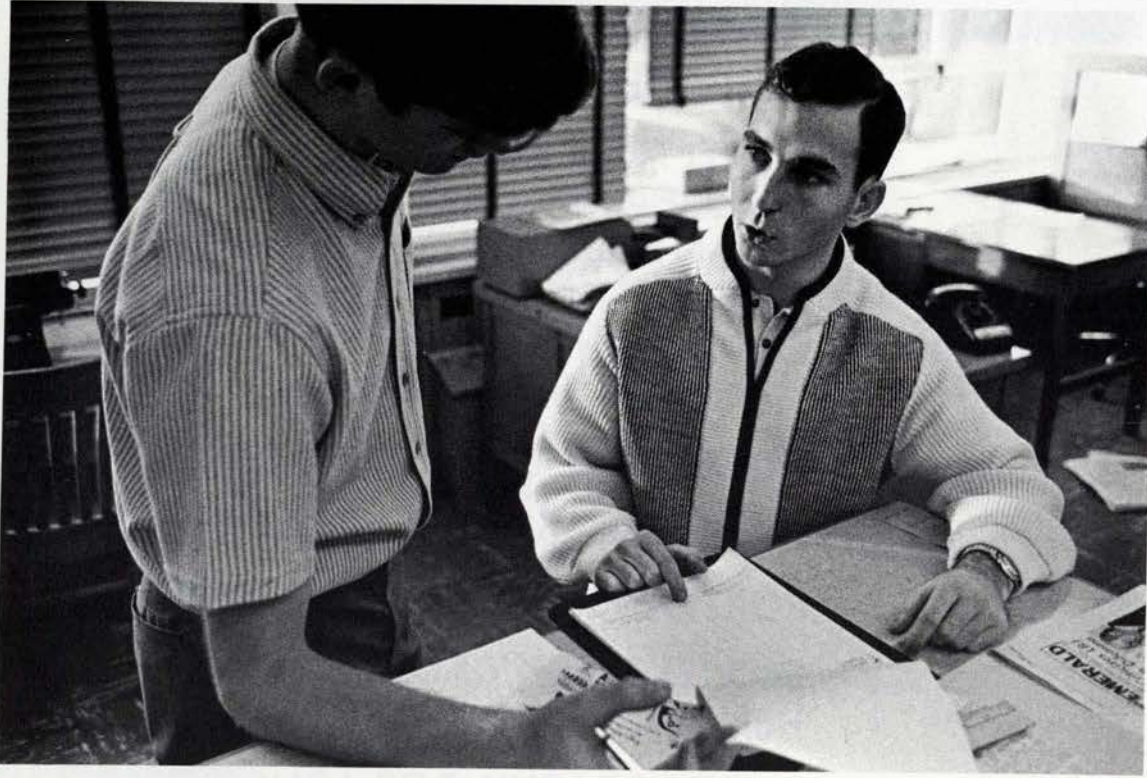

Rich Jernstedt, Advertising Manager; Wilbur Bishop, Jr., Business Manager



John Junkins, Staff Writer

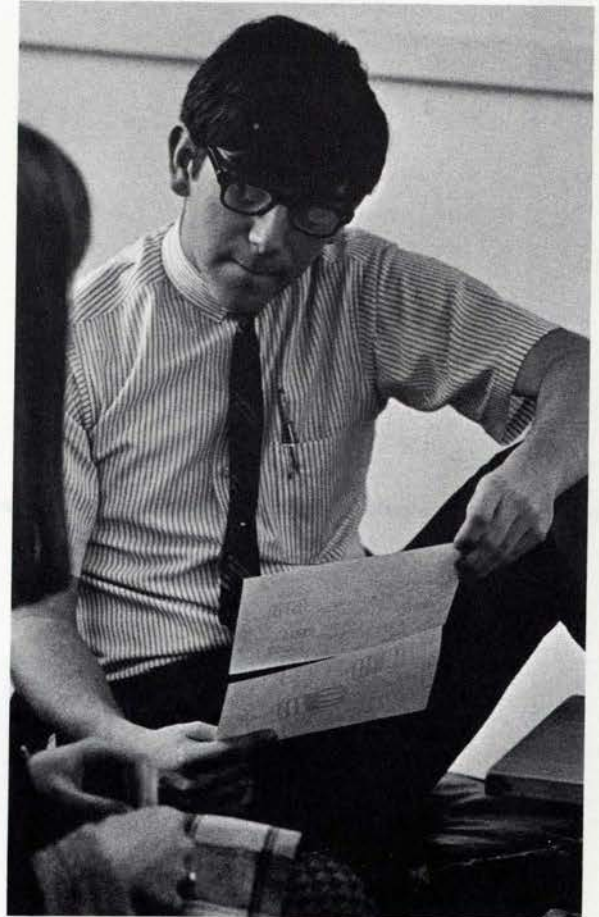

Ron Eachus, Associate Editor

EDITOR: ROBERT W. DENNISTON

BUSINESS MGR.: SUSAN MARTIN

ACTIVITIES EDITOR: LYNNE ULMER

STAFF: ANN BAKER,
VALERIE BRECHTBILL,
SUSAN ERICKSEN, CINDY GLASSOW,
MARYANN HARPER, DEBBIE HOOKER,
CAROL JEAN MOORE,
MARY SUE SANDBURG

HOUSING EDITOR: JOANNE HOEFKE

ASSISTANT: NANCY EIDE

PORTRAITS: KENNEL-ELLIS STUDIO

SPORTS STAFF: CARL BLACKBURN,
HENRY COHN, TOM HILLEARY

PHOTOGRAPHY: BOB ARMSTRONG,
PAUL BRAINERD,
ERIC JOHNSON, ED SHEA

BUSINESS STAFF:
LAURIE ARMSTRONG,
SUSAN SIMMONS, SHERIE HOPPAS

OREGANA

UNIVERSITY OF OREGON **1968**

1967

1968

EDITOR:

ROBERT W. DENNISTON

BUSINESS MGR.:

SUSAN MARTIN

ASSOCIATE EDITORS:

BOB ARMSTRONG

PAUL BRAINERD

ERIC JOHNSON

EDITORIAL STAFF:

SHARON BRUNSMAN

MARIANNE KLOESS

DAVE McCLOSKEY

VICKI MERRIL

HOLLY BRUNO

JARUNEE TOKTAENG

BUSINESS STAFF:

LAURIE ARMSTRONG

NINA WOOLWINE

oregana
MAGAZINE

YWCA



Back row: Cathy Bjork, Peggy Turner, Linda Vigen, Karen Woolsey, Mary Leonard, Martha Newell, Karen Carpenter. Front row: Barbara Fields, Roberta Stephens, Tamara Smid, Sara McKay.



Christian Science Organization

The Christian Science Organization offers the opportunity of Christian fellowship to the student. The organization functions by relating academic and religious education and activities. The end product is education and spiritual growth and a better awareness of desirable goals.

Back row: Larry Nafie, Chris Durham, Tia Moore, Rolf Swensen. Front row: Faune Skinner, Bob Pape, Mahala Jory, Les Lunas, Constance Bordwell. Members not present: Sue Calender, Sarah Kidder, Lynne Ulmer, Deborah Appleton, Kristi Peterson, Susan Mumma.

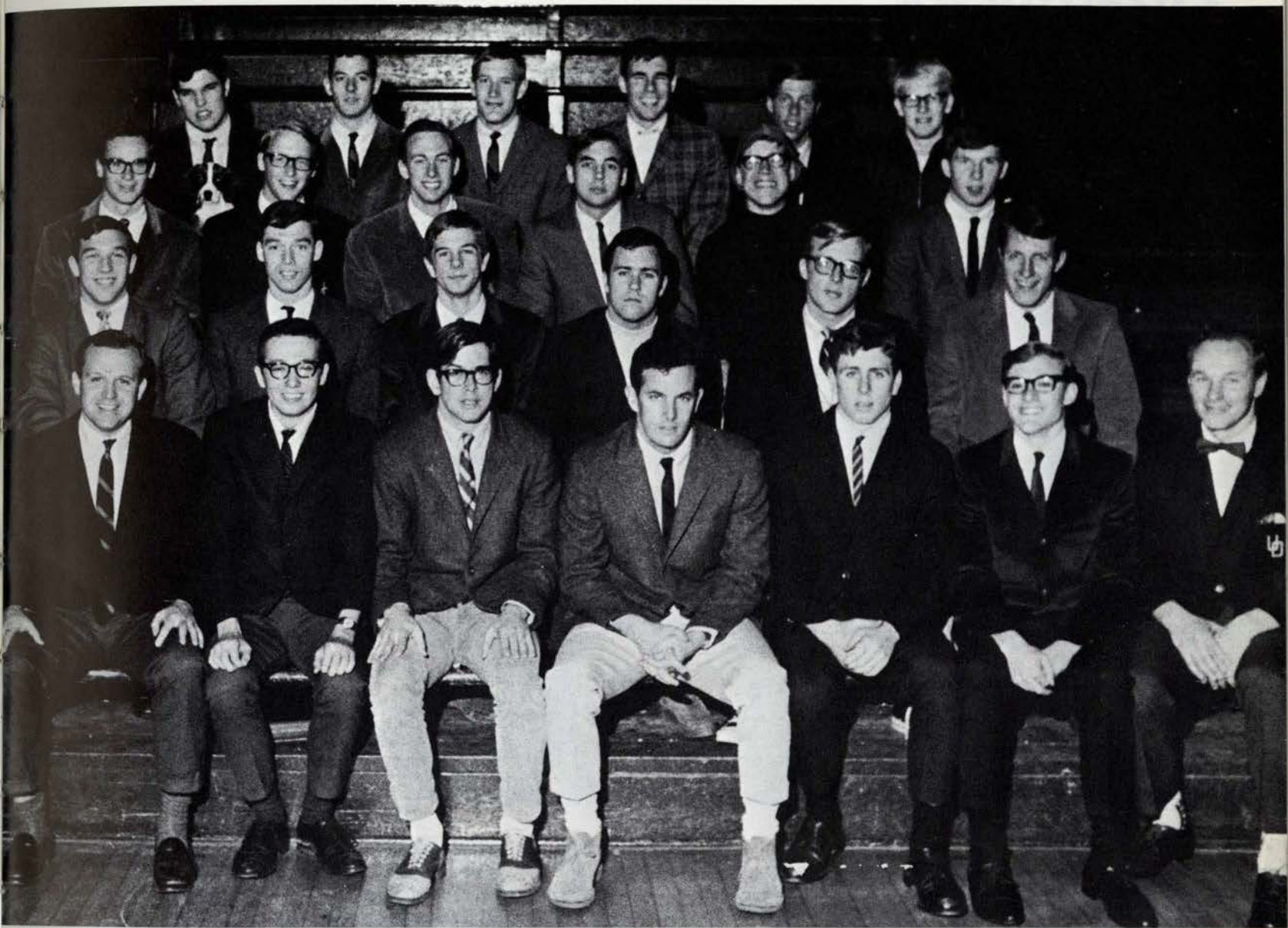

Back row, left to right: Edd Wemple, Bob Jensen, Don Petersen, Bob Boyer, George Girum, Tom Speight. Third row: Eric Grossman, Jud Schutts, Joe Roster, Doug Prantice, Dennis Hartman, Tony Marshall. Second row: Mike Beauchamp, Lynn Wall, Jerry Newman, Rich Vaugh (president), Bruce Hess, Jay Greening. Front row: Reed Fitkim, Mike Merrill, Steve Warner, Mike Schmidt, Ned Johnston, Jim Alles, Don Van Rossen.

Dolphins

Ducklings

Basketball Ducklings were: Carolyn Allison, Virginia Bartmess, Candy Birkstresser, Mari Bloomquist, Connie Bramblett, Susan Chewing, Kath Christian, Cheri Cisney, Diane Davis, Linda Deer, Lois Eberhart, Terry Eheler, Jackie Evenson, Chris Giosso, Rey Jameson, Debbie Lawe, Karen McCorn, Cindy Paulson, Judy Schillar, Gayle Skillicorn, Julean Smith, Barb Spada, Cindy Swayze, Carol Utz, Shirley Weaver.

Football Ducklings were: Patty Allen, Joyce Allman, Julie Anderson, Kare Anderson, Melissa Anderson, Susan Anderson, Bonnie Baddock, Nan Ballard, Linda Barton, Karen Bates, Nan Baxendale, Milly Beauchamp, Hilda Bengston, Beckie Berg, Wendy Bliss, Carol Bostick, Vickie Bowles, Cathy Bradford, Carol Branch, Val Brechtbill, Gail Brinkerhoff, Adrienne Brion, Ulista Brooks, Bonnie Brown, Cherie Buckley, Jill Burgeson, Linda Carr, Andrea Case,

Janice Chadsey, Gail Chapman, Susan Chewing, Pat Clarke, Susan Coburn, Connie Cochran, Ann Coffey, Kathy Conlee, Linda Conrad, Susan Conrad, Vickie Cook, Mardi Crow, Cathy Culbertson, Gail Culp, Diane Davis, Gail Davis, Jane Dewald, LeAnne Dickenson, Colleen Dickey, Sandra Dowell, Patty Dumphy, Marie Duthie, Debbie Drury, Lee Eiger, Michele Evans, Jackie Evenson, Karen Fahey, Sue Fantus, Linda Fay, Debbie Ferm, Margo Foote, Sue Foster, Nancy Fraser, Cindy Fryberger, Beverly Frymire, Mary Gardner, Gail Gary, Georgia Gates, Pam Getty, Chris Giosso, Angela Goe, Janice Griffith, Lynn Grubbs, Shelley Grunden, Mary Groupe, Julie Grandfield, Jan Granger, Dayle Hagen, Barb Hanen, Marilyn Harvey, Carolyn Hayward, Patti Hedlind, Susan Hemphill, Mikki Hinniki, Cheryl Hefley, Chrisy Hills, Joan Hinkle, Joan Hoffman, Fay Hogan, Susan Horn, Carolyn Hunderup, Judy Iness, Barbara Jaffe, Cindy Jakes, Rey Jameson, Patty Jansen, Bebe Jean, Jan Jensen, Kathi Jevons, Barbara Johnson, Carol Keller, Linda Keller, Kris Keller, Sarah Kelly, Kristy Kennon, Kris Kenyon, Linda Kerr, Peggy Kirk, Beverly Kolen, Kathy Kuroiwa, Judy Laing, Nancy Leonard, Mary Libbey, Mary Libke, Sue Lindsey, Nancy Ling, Mary Littlehales, Shelly Lonnguist, Linda Loretz, Jody Lythgoe, Sue Mainwaring, Cindy Marion, Cathy Mauk, Marily Maurer, Muffy Mays, Mary McCoy, Linda McGinte, Livonne McNab, Patcie Melum, Jody Miller, Linda Mills, Ronne Milne, Sally Mitchell, Charlene Morishuta, Cece Morken, Janet Mumma, Sheryl Murphy, Jean Ogden, Jeanne Oltmans, Sally Otten, Cindy Paulsen, Julie Paulson, Jennifer Pendergrass, Bernie Pilip, Leslie Pratt, Hazel Purdue, Sue Randolph, Mary Reagan, Pat Regan, Angelia Reinecher, Sue Rigolfi, Lindy Rollins, Diane Rosenfeld, Sandra Rother, Patty Ruys, Fern Saum, Eileen Schmidt, Linda Schiller, Cindy Schilling, Carolyn Schott, Cathy Searls, Kathi Shannon, Linda Shum, Betty Siegele, Susan Simmons, Shari Skewis, Juleen Smith, Vickie Smith, Linda Soasey, Libby Spalding, Sue Staley, Bev Steininger, Berlette Stephens, Linda Stokes, Barbara Strauss, Cindy Swayze, Jane Thomas, Barb Thompson, Lynne Thornton, Gayno Thruston, Nancy Troth, Carol Utz, Janise Vadnais, Connie VanDusen, Barb Vendt, Joan Vernon, Kathy Walker, Sarah Waller, Sue Walters, Jan Walters, Ann Warren, Debbie Wells, Amanda Wilcox, Judy Williams, Shelly Williams, Nonda Wilson, Kay Woodford, Jill Woodward, Cathy Yoakum, Jan Zahler.

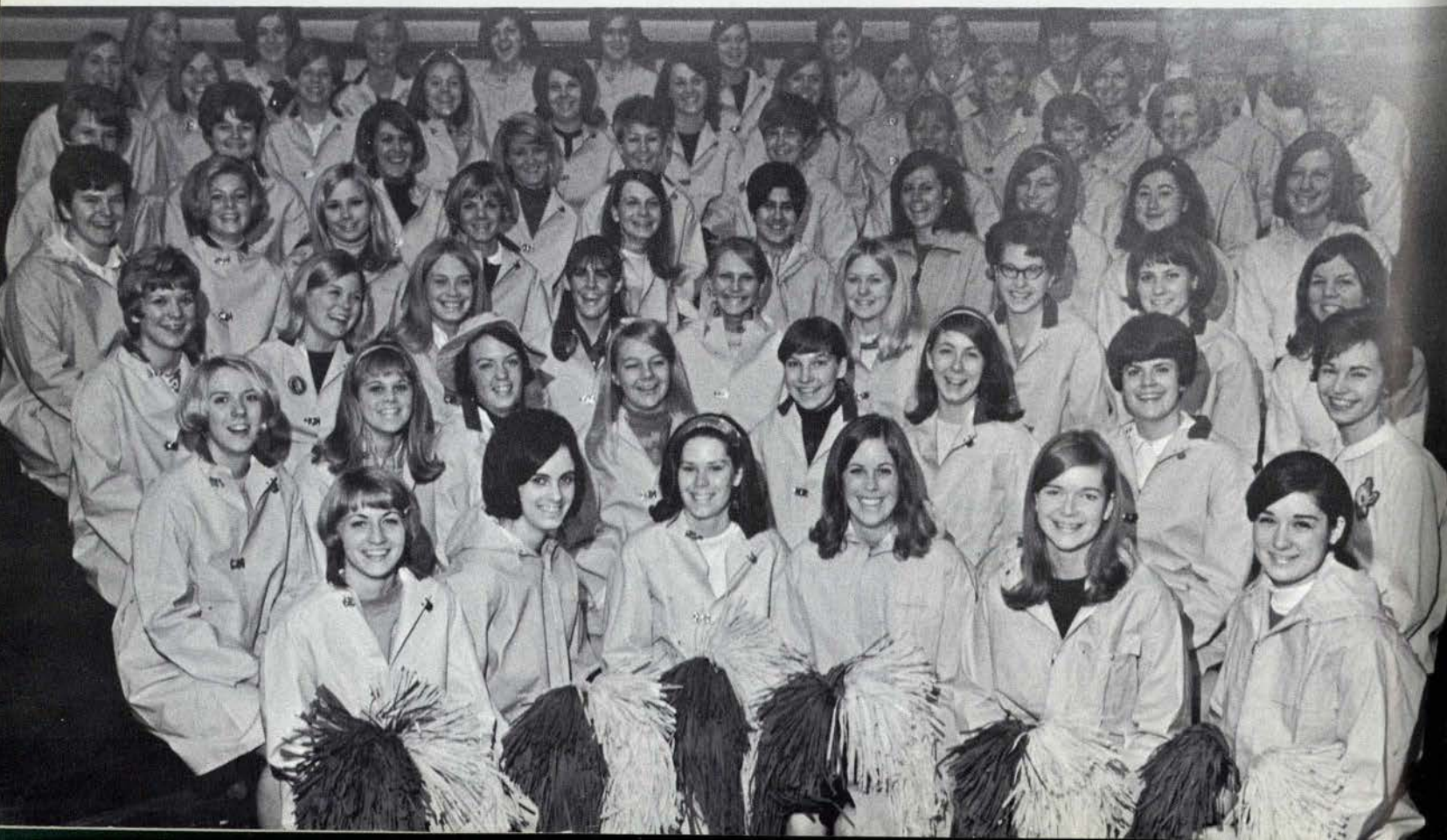

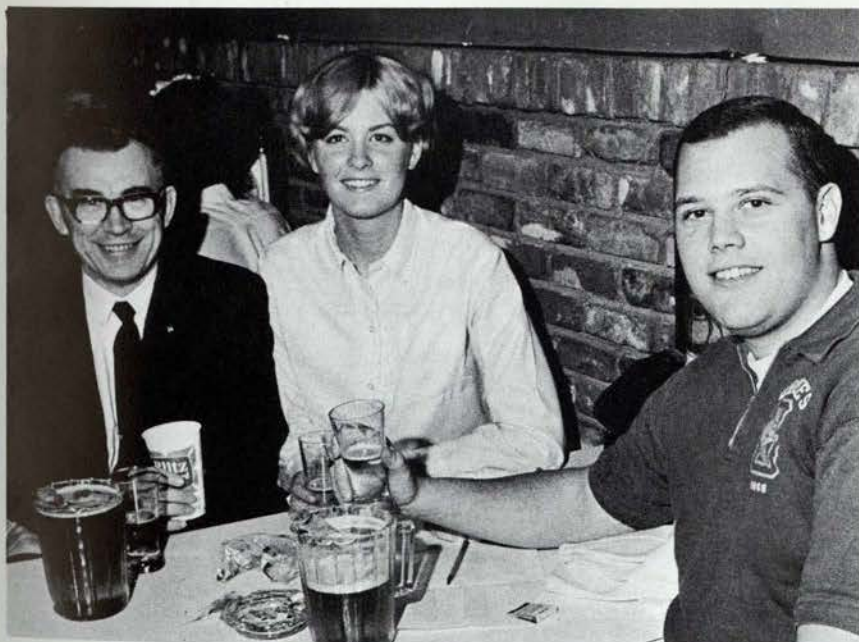

Drakes And Decoys

From left: Dean Nickerson, advisor; Penny Rix, Decoy President; Jim Buck, Drake President.



Clay Meyers, Oregon's Secretary of State and keynote speaker at the IFC awards banquet, discusses the upcoming Oregon primary election with 1967-68 IFC President Bill Piche, right, and 1968-69 IFC President-elect Randy Wulff.

IFC

The Interfraternity Council is the representative body for the twenty-one fraternities on campus. Its general purposes for this past year were to organize and coordinate fraternity efforts in the areas of rush, community service, and general campus involvement. Highlights of the year were Greek Focus, a week-long effort by fraternities and sororities to present to the campus a focus on numerous current challenges to our society; participation in the March of Dimes campaign, for which fraternities raised over \$3,000; and the IFC awards banquet. The Wilson Cup, emblematic of individual fraternity excellence, was won by Theta Chi, and the most improved fraternity was Pi Kappa Alpha.

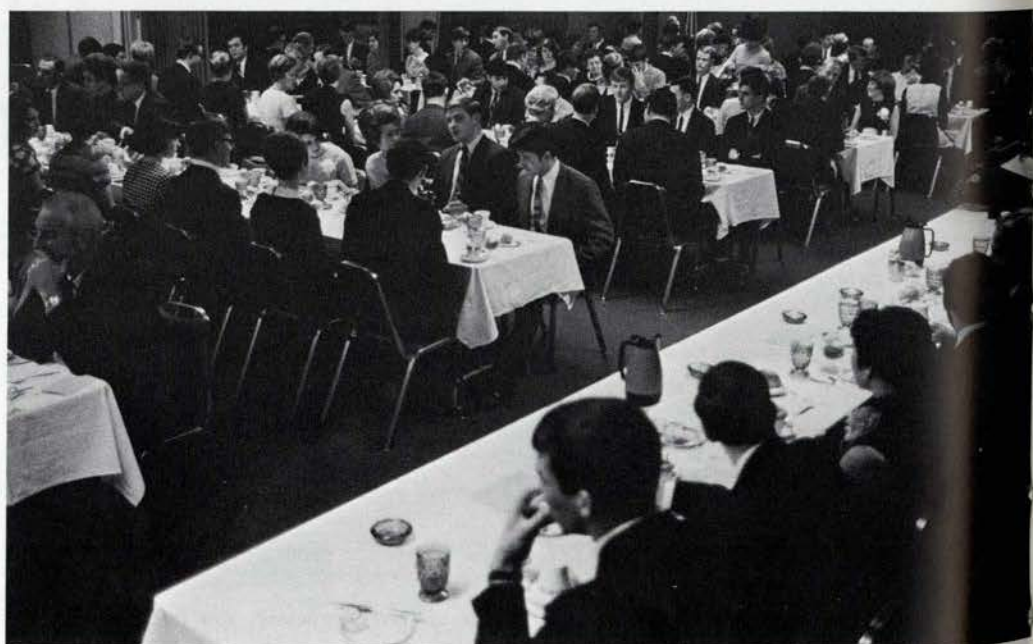

The IFC awards banquet saw the selection of Theta Chi as the outstanding fraternity on campus and Phi Kappa Psi as having the most outstanding scholarship.



Front row from left: Jon Woodworth, Bob Smits, Stephen Hamilton, Don Austin, Allan Coon. Second row: Jim Mercer, Jon Kreitz, Steve Cole, Dick Northey, Bill Prenger. Third row: Larry Hettick, Fred Arthurs, Mike Drennan, Bernd Kronberger, Ed Kamholz. Fourth row: Stu Laird, Bill Hershman, Bill Crim, Chris Durham, Gene Schaffer. Fifth row: Milt Haeger, Scott Eckelman, Jobie Kellogg, Allen Litzenberger, Peter Brown. Back row: Gerrit Van der Werfhorst, Bob Pape, Terry Bernhardt, Jack Kreitz, Rick Stern.

Alpha Kappa Psi

Alpha Kappa Psi, represented by Kappa Chapter on the University of Oregon campus, is a nationwide professional business fraternity consisting of over one-hundred and sixty college and university chapters and over sixty alumni chapters.

Kappa Chapter, chartered in May, 1905 at the University, has grown to be the largest business group serving the College of Business Administration. With a membership of over fifty students and ten faculty members, Kappa Chapter has earned the distinction of being first in the nation for two consecutive years, a rating conducted at each college chapter.

Among the activities of the Chapter are professional tours and speakers, various projects and services rendered to the Business School, and community service projects. All the above hopefully provide the student majoring in some form of business or economics with a fuller and greater perspective of the business world before he enters it, something over and above the classroom-textbook technique.

IDC

Interdorm Council is the representative body of the dormitories and is made up of the dorm presidents. This group, advised by Mr. Richard Romm, considers problems and hears any suggestions which might benefit the dorms.

During fall and winter terms, IDC acted on such measures as no-closing-hour dorms, visiting hours, and a dormitory court system.



Front row from left: Rick Sikes, Jolie Coldwater, Joan Hinkle, Laura Hardin, Kathy Lamoreux. Back row: Lindy Rollins, Reba Bruner, Maggie Burke, Tina Potts, Dixie Ring, Bob Lothian, Mr. Richard Romm, Ann Matich, substitute, John Rowan, Jeff Foote, Bill Levin.

Hawaiian Club





From left: Willy Takaba, Jane Owens, Cheryl Tokumaru, Pat Morales, Chris Uchida, Susan Hirano, Glenn Murata, Doug Uyema.



From left: Arlene Tateishi, Ed Nishiyama, Dave Crader, Howard Yamamoto, Newton Uyema.

Every year the Hawaiian Club (Hui O'Kamaaina) climaxes the winter term with an all-day snow trip. Approximately 40 Hawaiians and mainlanders pile into a rented bus and begin the journey to either Hoodoo or Willamette Pass. The bus is equipped with a dozen rented toboggans and several large inner tubes.

Do they have wild times? You bet!! Kids go double, triple and, if daring enough, even quadruple down homemade toboggan trails. Homesick surfers "surf" down the trails and "wipeout" near the end. It's all fun and excitement in the Oregon snow but by the end of the day—exhaustion!

Snow trips are tiring and wet, but who ever goes tobogganing in Hawaii?

"Peace reigns today; it is the peace of death. A stagnant pool abides in peace. When waters cease to move they soon are laden with the seeds of death; corruption dwells in every drop. The living waters always leap and skip about like lambs in spring. The nations are corrupt; they sleep within the arms of death and they must be aroused before it is too late. Peace follows strife.

"The truth will stir the demons up, and nations, cities, families will be at war within themselves. The five that have been dwelling in a home will be divided now, and the two shall war with three. The son will stand against the father; the mother and daughter will contend; strife will reign in every home.

"This round of human life will not be full until the armies of the conqueror will thunder at the gates, and they will enter in, and blood will flow like water through the streets. And all the precious furnishings of temple and court will be destroyed. Before the days come, you shall be maltreated by the scribes, and Pharisees, high priests and doctors of the law. Without a cause you



will be hauled into the courts; you will be stoned; you will be beaten in the churches; you will stand condemned before the rulers of this world and governors and kings will sentence you to death. But do not falter but testify to truth and righteousness.

"And in these hours be not anxious about your speech; you need not think of what to say; for the Holy Breath will overshadow you and give you words.

"When you shall hear the Roman eagle screaming in the air and see his legions streaming o'er the plains then know the desolation is near. Then let the wise wait not, but flee. And he who labors in the field must not return, but flee.

"And even mothers with their children must flee in that day; for none shall escape the sword. The tribulation of these days cannot be told in words, for such has never been since God created man upon earth.

"But when the people have been punished for their crimes, the tribulation days will end; but the time will come when all the world will rise like gladiators in a ring and fight for the sake of shedding blood.

"And men will reason not; they will not see, nor care to see a cause for carnage, desolation, thefts; for they war with friend and foe.

"They very air will seem surcharged with death; and pestilence will follow close upon the sword. And signs that men have never seen will then appear in heaven and earth; in sun, and moon, and stars. The seas will roar, and sounds will come from heaven that men can never comprehend, and these will bring distress to nations and perplexity.

"Hearts of the strongest men will faint in fear, in expectation of the coming of more frightful things upon the earth. But while the conflicts rage on land and sea, the Prince of Peace will stand above the clouds of heaven and say again:

'Peace, peace on earth, goodwill to men, and every man will throw away his sword and nations will war no more. And then the man who bears the pitcher will walk across an arc of heaven; the sign and signet of the son of man will stand forth in the eastern sky. The wise will then lift up their heads and know that the redemption of the earth is near.

"Before these days shall come, behold false Christs and poor deluded prophets will arise in many lands. And they will show forth signs, and do a multitude of works, and they shall lead astray the many who are not wise; and many of the wise will be deceived.

"When men shall say, the Christ is in the wilderness, but go not forth. And if they say, the Christ is in the secret place, go not forth.

"For when he comes the world will know that he has come.

"For as the morning light comes from the east and shines unto the west; so shall the coming of the age and the son of man. The wicked of the earth will weep when they shall see the son of man come down upon the clouds of heaven in power.

"Take heed you, O take heed you, for you know not the hour nor the day when the son of man comes. Let not your heart be overcharged with sensuous things, nor with the cares of life, lest that day come and ye be unprepared.

"Keep watch at every season of the year; and pray that you may meet the Lord with joy and not grief. Before those days shall come our Father - God will send his messengers abroad, yea, to the corners of the earth and they will say,
'Prepare you, O prepare, the Prince of Peace shall come and now is coming on the clouds of heaven.'

AQUARIAN GOSPEL CH. 113 V. 5-13
CH. 157 V. 5-11
14-41

Modern Adaptation by
Harvey Peter Warren

Panhellenic Council

The Panhellenic Council functions as the hub of sorority activity through its roles of organizer, policy maker, philanthropist, mediator, and judge. Presidents of each of the sixteen sororities compose the voting body, while Panhellenic officers preside over meetings and expedite administrative tasks.

This year has witnessed many policy changes and activities. At last year's Spring Retreat delegates voted to elect officers in 1968 rather than to follow the traditional rotational system. Also, a special delegate instead of the house presidents will be elected from each sorority to vote in Panhellenic. Meetings with the Conduct Committee resulted in expanded authority for the Judicial Board. Through Panhellenic, changes in the closing hour system were formulated and centralized. Special projects included Christmas gifts for the children at Skipworth and sacrifice dinners to aid the March of Dimes.



First row from left: Jennifer Babbitt, Linda Wilkes, Barbara Hoss. Second row from left: Karen Hugdahl, Donna Rees, Karen Young, Valerie Knights.

Rally Board

The purpose of the rally board is to promote school participation through spirit oriented activities such as rallies, dances, rooting sections, and the rally squad.

Two innovations by this year's Board were the planning of a 500 person card section for next year's football games and planning an International Cheerleading school to be held this summer.



First row from left: Richard Leeds, Lynn Woodruff, Penny Rix, Cathy Carmichael. Second row from left: Rich Gessling, Bruce Blank, Tom Westbrook, Jim Straughm.



Front row from left: Steve Reina, Duncan Hay, Mike Crunican, Arne Kvalheim, Pete Helzer. Second row: Larry Hanson, Gay Davis, Bob Donnelly, Terry Shea, Jere Van Dyke, Bob Lindsay, Art Keith (advisor), Mike Kish. Third row: Rick Abrahamson, Jim Smith, Gunther Cunningham, Dave Heuberger, Phil Hanson, Keith Sherman, Bob Blum, Mike Nicksic. Fourth row: Tom Wooten, Jack Greening, Robert Jensen, Bob Boyer. Fifth row: Lefty Hendrickson, Roger Smith, Jon Wheeler, Stephen Bond, Jack Rust, Eric Olson, Dick Warlick.

Order of the "O"

Arnold Air Society

Front row from left: Mike Logan, Darry Salerno, Jay Oakman, Don Wimberley, Bill Jones, Rich Johnston, Larry Brown, Pat Dunne, Steve Grimes, Bill Zurow. Back row: Rich Snider, Brad Halverson, Steve Pearson, Grant Nickolai, Mike Allison, Chris Byders, Dwayne Murray, Don Fisher, John Meachum.



Chinese Society

同
中
學
國



ALPHA CHI OMEGA

PRESIDENT
Annette Burich
CLASS OF 1968
Diane Berntsen
Carol Coryell
Marilyn Groppo
Judy Hylton



Kathy Kriger
Sue McDonald
Carol Miller
Jill Powers
Joanie Simpson

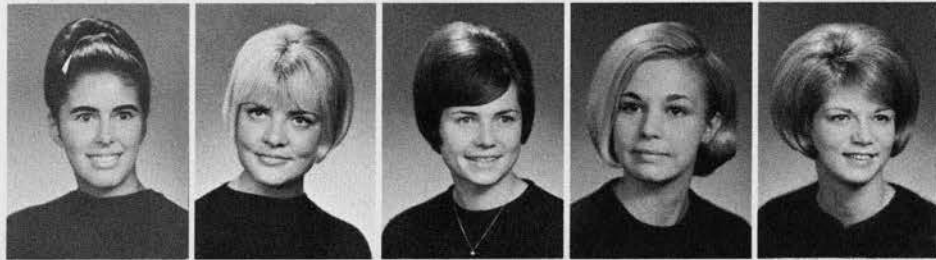

Terry Tweed
Patty Zahn
CLASS OF 1969
Marie Atwood
Linda Brady
Mary Brennan



Carol Cogswell
Jane Conner
Karen Copenhauer
Carolyn Jeppesen
Molly McCready





Mollie McCredie
 Sharon Newquist
 Linda Risvold
CLASS OF 1970
 Debbie Bahlburg
 Karen Baker
 Barbara Berntsen



Janie Brown
 Debbie DeBernardi
 Heather Evans
 Linda Farr
 Jan Fredrickson
 Signe Haga



Monica Lee
 Susan Lunday
 Mary Kay Luther
 Muffie Mackey
 Peggy Nelson
 Marlene Peterson

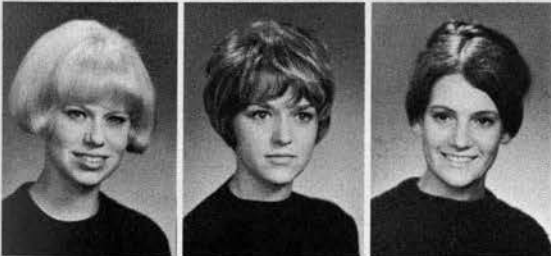

Jill Sanderson
 Lloyce Sefton
 Dianne Trebby

ALPHA DELTA PI

HOUSEMOTHER
Mary Fletcher
PRESIDENT
Cheri Clarke
CLASS OF 1968
Janice Bird
Libby Harris



Margi Haskell
Donna Holt
Judy Jacobson
Carol Lonberg

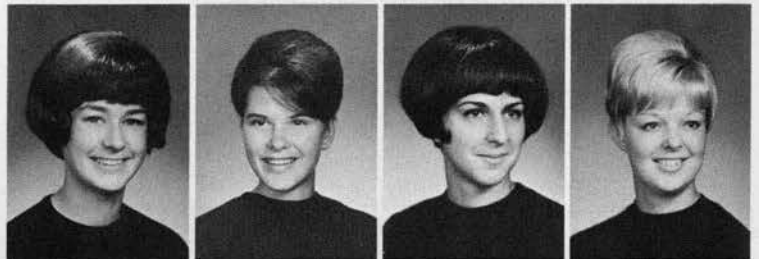

Mary Moehl
Dena Pearson
Nancy Poehler
Bev Teach
Roxann Teicheira
CLASS OF 1969
Sally Baird



Gloria Blackburn
Jeanne Brown
Elida Eikeberg
Linda Hartt
Barbara Hoss
Shari Kirk



Mary Laidlaw
Merilee Laurens
Sydney Olson
Pam Peier
Roz Rykus
Teri Thorsen





Robin Titus
 Sunnie Tramilli
 Sandra Walther
CLASS OF 1970
 Barbara Bateman
 Cheri Beifuss

Ellena Calleri
 Vicki Coad
 Linda Donovan
 Bunny Elsenbach
 Marci Foisie

Teri Gardner
 Eileen Gearhart
 Liz Girard
 Colleen Glenn
 Gail Glick

Lori Griffin
 Shirley Harada
 Sue Johnson
 Pam Manchel
 Kristi Ottoman

Sue Pucek
 Mariann Raapke
 Diana Spees
 Sue Tonsing
CLASS OF 1971
 Patricia Allen

ALPHA OMICRON PI

PRESIDENT
Valerie Thom
FOREIGN STUDENT
Claudia Stern
CLASS OF 1968
Trudy Anderson
Nancy Caughell
Mary Davis



Heather Kesten
Judy Kyrk
Carol Murphy
Beth Orjala
Kathi Peel



Jo Anne Smith
CLASS OF 1969
Sue Bryson
Erline Bullock
Peggy Craik
Claudia Cushman

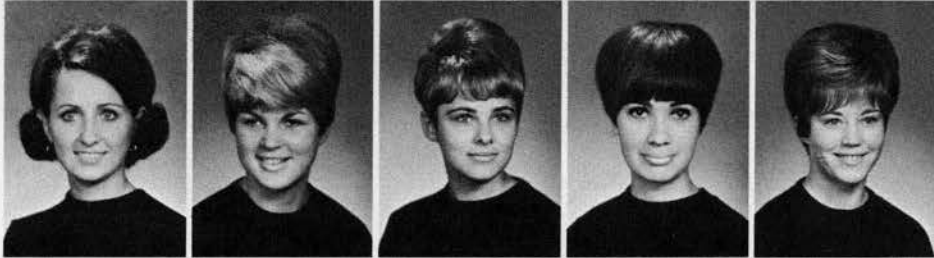

Adele Dennis
Kathi Dougherty
Karen Granstrom
Jean Hanchett
Sylve Hanson





Cherie Huseby
 Kay Pennington
 Lynn Penny
 Jean Pluemke
 Linda Riley
 Kathy Simonitch



Debbie Strauss
 CLASS OF 1970
 Jan Anliker
 Nancie Brock
 Sue Cameron
 Linda Darr
 Francine Dolan



Colleen Fallon
 Carol Gilbert
 Janine Girtler
 Judy Kratky
 Juiana Kyrk
 Sherida Moen



Judy Morris
 Molly Northam
 Becky Rubens
 Valerie Zamsky

ALPHA PHI

PRESIDENT
 Mary Lindgren
 CLASS OF 1968
 Joanne Barde
 Janice Bruhn
 Bev Bush
 Kathleen Christenson

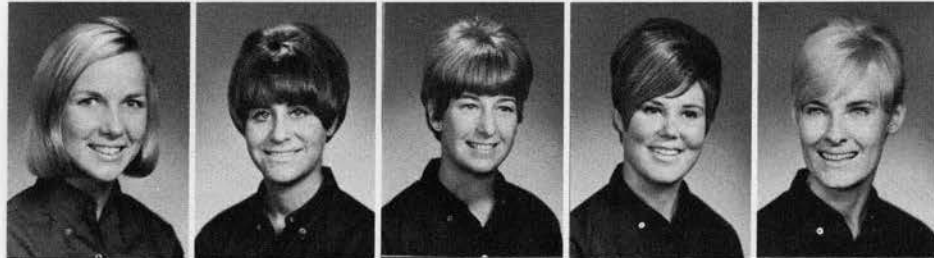

Carol Elliott
 Kakai Everett
 Dana Foote
 Dia Graves
 Anne Guerin



Janet Humphrey
 Janet Kindler
 Polly Lamb
 Diane Medcalf
 Jean Powell

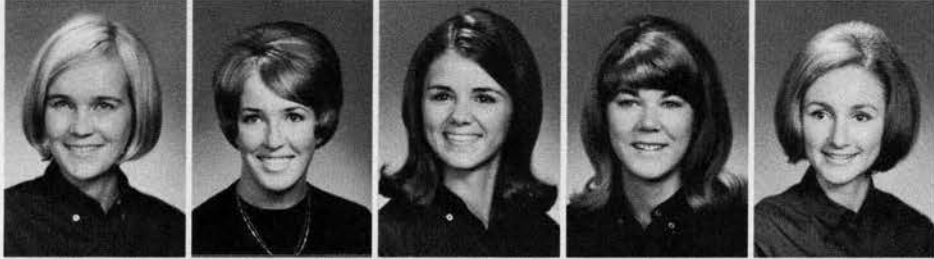

Marybeth Yerkovich
 CLASS OF 1969
 Nancy Adams
 Jane Arnold
 Barb Callister
 Fran Cashin



Susan Canlee
 Mary Ann David
 Dodie Dornsife
 Sarah Fort
 Nancy Hall



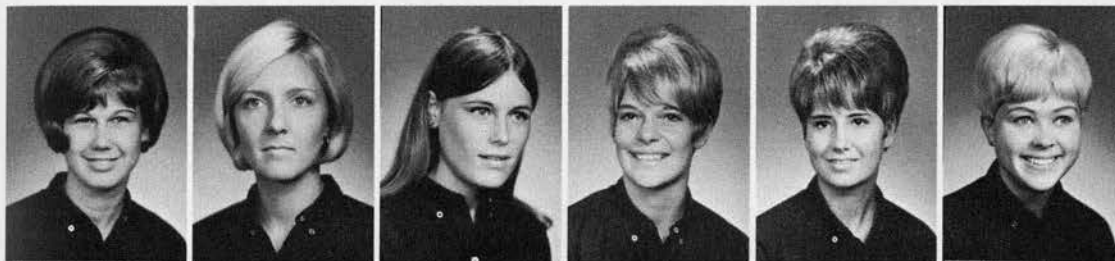

Patty Hearn
 Jill Hosier
 Kathy Jeffcott
 Barb Jones
 Midge Mee
 Susan Nilsen



Jan St. Clair
 Janet Strand
 Leslie Wimberly
CLASS OF 1970
 Mardi Bigelow
 Kathy Casellon
 Kathy Comer



Sue Dehner
 Chris Ehram
 Meg Ghent
 Jana Haroun
 Jana Justeson
 Linda Kuzmanich



Kelly Longcor
 Debbie Matheson
 Phyllis Moerder
 Mary Parker
 Nancy Russell
 Cassie Schlegal

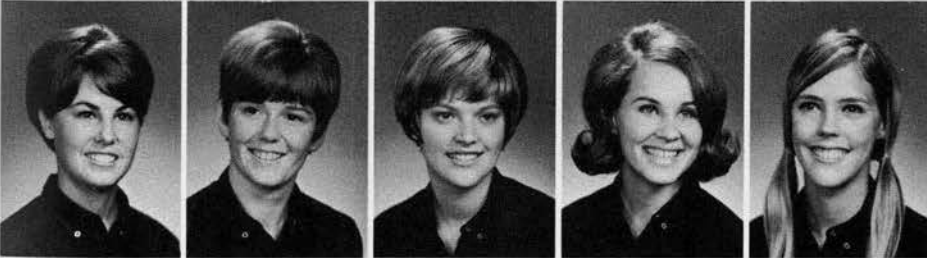

Cindy Taylor
 Anne Van Dusen
 Jule Vaughn
 Susie Wagner
 Kelly Wimberly

ALPHA GAMMA DELTA

PRESIDENT
Jane Harding
FOREIGN STUDENT
Marianne Hogstede
CLASS OF 1968
Sue Barton
Sandy Carr
Penny McLaughlin



Caroline Pitman
Sandy Schwartz
Julie Woodard
CLASS OF 1969
Margaret Campbell
Rae Cooley



Kris Hildebrand
Jerri Johnson
Carol McCafferty
Lee O'Connor
Carol Oberlander



Marla Weinstein
CLASS OF 1970
Caron Campbell
Nancy Delany
Carol Elder
Ellen Finkenbiner



Bronwyn Ford
Ellen Glad
Maryann Harper
Carol Heeter
Sarah Kidder
Linda Meierjorgen



Linda McCargar
Cindy Smith
Jane Taylor
Pam Tretheway
Kay Whitney
Katy Yamada



ALPHA XI DELTA



HOUSEMOTHER
Ruth Brooks
PRESIDENT
Ginny Wojcik
GRADUATE STUDENT
Karen Dahlquist
CLASS OF 1968
Sally Sharrard



CLASS OF 1969
Linda Beardsley
Cathy Bjork
JoAnn Clifton
Jan Coulson

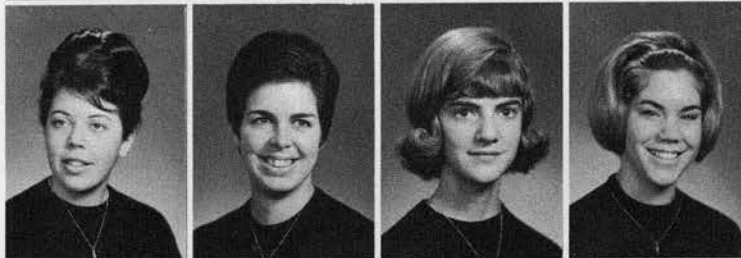

Sara McKay
Judi Schultze
CLASS OF 1970
Nonda Beardsley
Marilee Eivers



Betty Milkkelson
Sue Randall
Martha Sturgeon
Karen Woolsey

ALPHA TAU OMEGA

PRESIDENT
Courtney Haff
CLASS OF 1968
Mike Blair
Jon Burnham
Doug Coate
Pat Collier



Paul Daggett
Howard Davis
Bob Gales
Glen Gilbert
Joe Kniser
Bill Masters



Robert O'Donnell
CLASS OF 1969
Phil Baylis
Dave Emory
Don Gail
Jon Garren
Greg Osibov



Dale Pazina
Ed Sites
Ron Smith
Pete Stiven
Gary Stout
Mike Truax



CLASS OF 1970
Darrell Bowen
Steve Cobbleddick
Pat Haggerty
Craig Hill
Skip Krause
Curtis Lytle

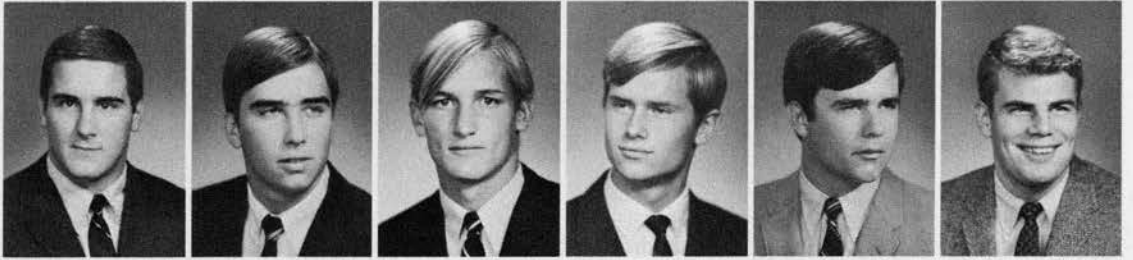

Jim Molinari
Bill O'Grady
Alan Pitcaithley
Lon Samuels
Don Schiller
Pat Verutti



CHI OMEGA

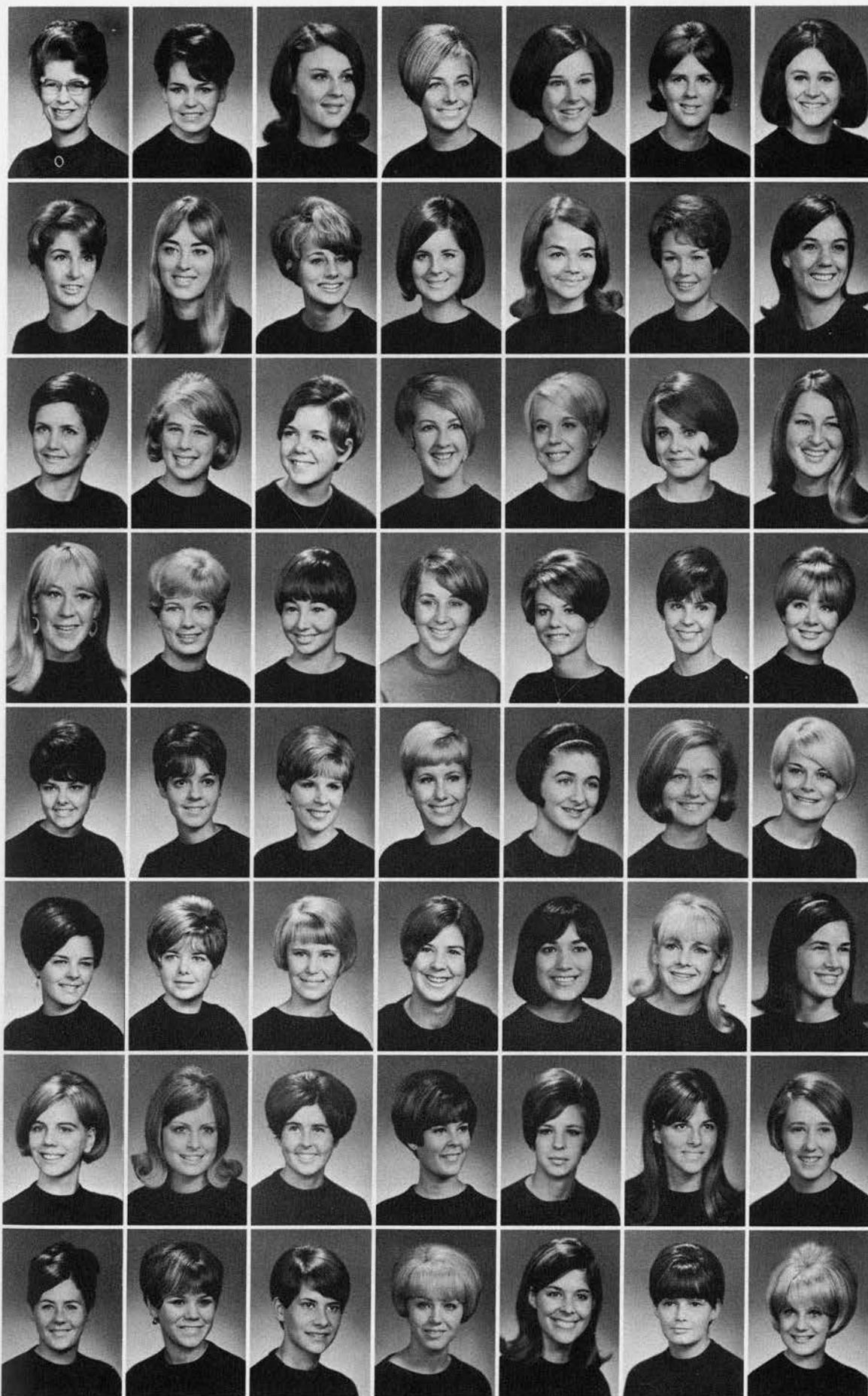

HOUSEMOTHER
Leota Muller
PRESIDENT
Donna Rodgers
CLASS OF 1968
Diane DuVall
Jody Earl
Kit Haener
Judy Hunstock
Bev Niles

Connie Nisbet
Colleen O'Callaghan
Pam Patton
Lynn Pattison
Sue Stiles
Pam Trowbridge
Diane Worthington

CLASS OF 1969
Nancy Buono
Chris Carlson
Cathy Carmichael
Linda Closson
Barb Coon
Shirley Davis
Daphne Dogterom

Kathy Fuller
Jan Hethcote
Debbie Hooker
Peggy Horner
Beth Lachenmeir
Gail Lemos
Billie Olson

Holly Peel
Donna Rees
Judy Rohrbough
Cindy Rule
Pam Smith
Sandy Tyrholm
CLASS OF 1970
Martha Anderson

Nan Baer
Carol Barber
Jacque Barthelemy
Jeannie Claska
Leona Connor
Patty Corbin
Joan Corcoran

Pauline Cotton
Carolyn Geary
Dru Hughson
Kris Kolstad
Gerri Madden
Berb McAdaragh
Kathy Marquis

Ann Martin
Jerri Ness
Vicki Schmidt
Teresa Stone
Lynn Woodruff
Janey Wymore
Sue Yoder

BETA THETA PI

MASCOT
Gretchen
PRESIDENT
Tom Grant
FOREIGN STUDENT
Rodolfo Klien
CLASS OF 1968
Bill Ashman



Ted Betz
Terry Bittner
Tom Campbell
Bill Crist



John Hatch
Phil Lighty
Norm Matschek
Tom Meek
Chas. Nelson
CLASS OF 1969
Sam Anderson



Kerry Baer
Jeff Brush
Bob Cedergreen
Terry Cook
Jack Delaney
Britt Habegger



Geoff Hayes
Steve Lord
Jim Losk
Steve Morrison
Mike Oxman
Marty Packouz



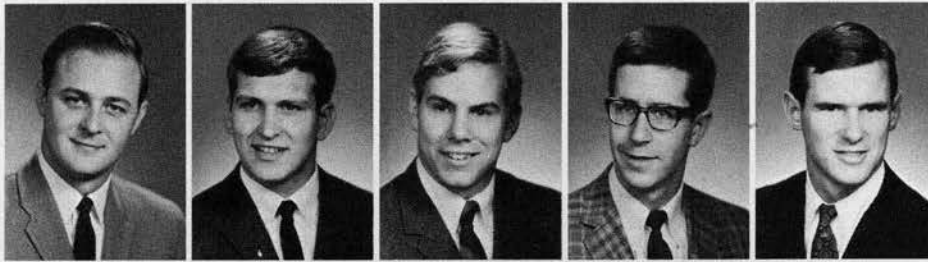

Bob Sailor
Ed Watson
Lane Watson
Dave Werschkul
CLASS OF 1970
Bob Bailey

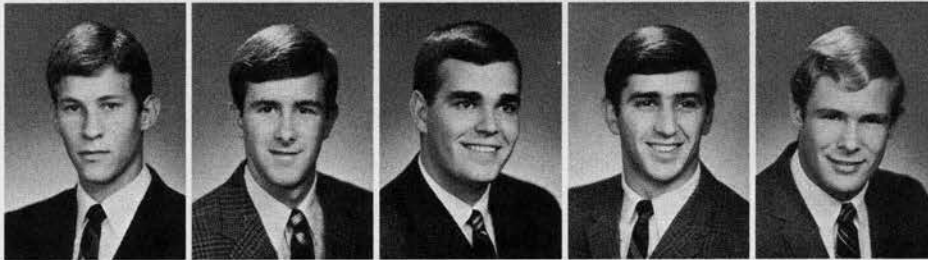

Ron Campbell
Paul Carlson
Dick Carter
Chris Davis
Doug Dillavou

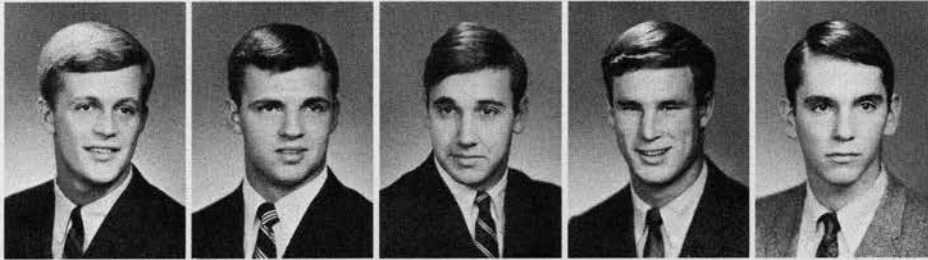

Dave Eastman
Jim Franklin
George Gregores
Kirk Hay
Jim Henry



Greg Houser
Pat McNeal
Clark Matschek
Jeff Mitchell
Bob Orians



Greg Quesnell
Bill Reed
Bob Rodgers
Jim Rulli
Sandy Skeie

CHI PHI

PRESIDENT
Phillip Seeley
CLASS OF 1968
Earl Blackaby
Leslie Clarke
Bevis Clark



Michael Drennan
Richard Eymann
Harold Haberman
Erick Johnson



Gary Meyers
Michael Totman
Michael Wilkes
Robert Zink
CLASS OF 1969
Robert Barclay



Michael Blackaby
Patrick Fukuda
Richard Goslee
Ben Kalb
Daniel Lowe



George Westin
CLASS OF 1970
John Hart
John Hren
Vance Jacobson
Dave Mason



George Neilson
Max Peabody
Charles Pooley
Jeff Stevens
Frank Thompson



CHI PSI



MASCOT
Chi
PRESIDENT
Gary Luisi
CLASS OF 1968
Tom Cooper
Steve Earl
Don Harsch
Jim Henry



Steve Millett
Bill Peterson
Bill Wilson
CLASS OF 1969
Terry Davis
John Evans
James Jann



Roger Jones
Paul Kennedy
John Krog
Tom Lewis
Wayne Noecker



Nic Shur
Lans Stout
CLASS OF 1970
George Adam
Terry Bean
Dale Chandler



Bill Chorlton
Scott Eckelman
Doug Edison
Ted Fox
Clark Holloway



Steve Patterson
Jim Pittman
Daryl Smith
Bill Wallace
Gordon Ward

DELTA DELTA DELTA

PRESIDENT
 Carol Williams
 CLASS OF 1968
 Bonnie Borchers
 Jill Belford

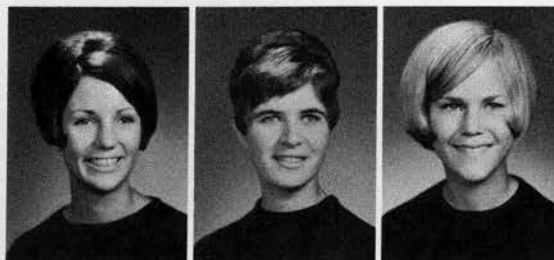

India Brooks
 Sharon Hale
 Patti Hellerud
 Sandi Kelly



CLASS OF 1969
 Maryann Beardsley
 Marsha Hoffman
 Janie Kingsley
 Kay Kuchera
 Judy MacLean
 Pat Madison



Sally Meisenhelder
 Jan Monti
 Andrea Nicholson
 Donna Schuman
 Sandy Yantis
 CLASS OF 1970
 Nancy Adams



Cathy Andrus
 Lynda Baker
 Christie Bayless
 Sue Beek
 Rose Criner
 Pam Garvie



Janet Halliday
 Pam Hills
 Judy McNeal
 Cyndi Norris
 Kathy Norris
 Laverne Perreira



Sally Robinson
 Eileen Ressor
 Kathleen Sullivan
 Suzi Thompson
 Sally VanRooy
 Julie Zahnizer



DELTA CHI



PRESIDENT
 Art Hurley
 CLASS OF 1968
 Bill Carroll
 Dave Clark
 Jim Marchisio
 Bart Matthies
 Doug Newport



CLASS OF 1969
 Mike Allison
 Gary Bennett
 Larry Brown
 Scott Case
 Dean Hodges
 Ron Lee



Tom Negus
 Jim Ross
 Steve Stewart
 Jim Straughan
 Jim Tysell
 Scott Boone



John Bowie
 Tom Evans
 Tim Fex
 Bob Gray

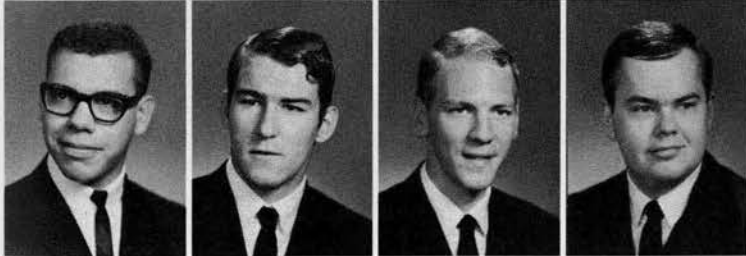

Mike Moore
 Phil Niedermeyer
 Terry White
 John Witherell

DELTA GAMMA

PRESIDENT
Kathi Weed
CLASS OF 1968
Jan Bell
Lynn Benson
Patty Carlin



Barb Chase
Gerry Gardner
Suzanne Gowdy
Heidi Hoffman



Fran Krieske
Nancy Miller
Judie Morris
Diane Osgood
Jani Penn
Sue Perry



Verity Petre
Jane Potter
Sue Price
Marie Ruby
Penny Rix
Mirnie Silva

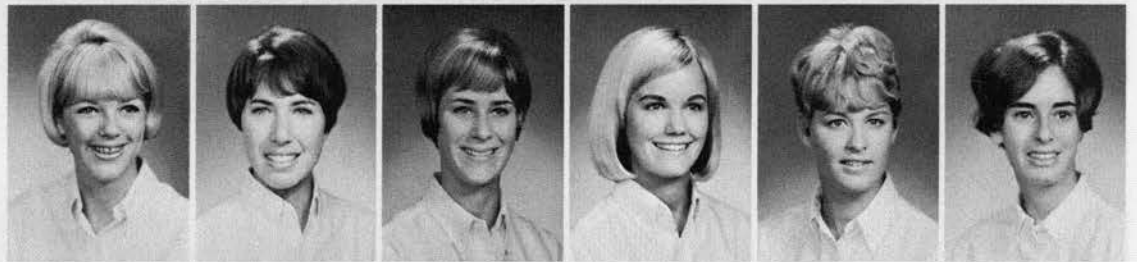

Patty Soule
CLASS OF 1969
Anni Bennett
Ellie Church
Cathy Garner
Kris Grant
Kitty Hildreth

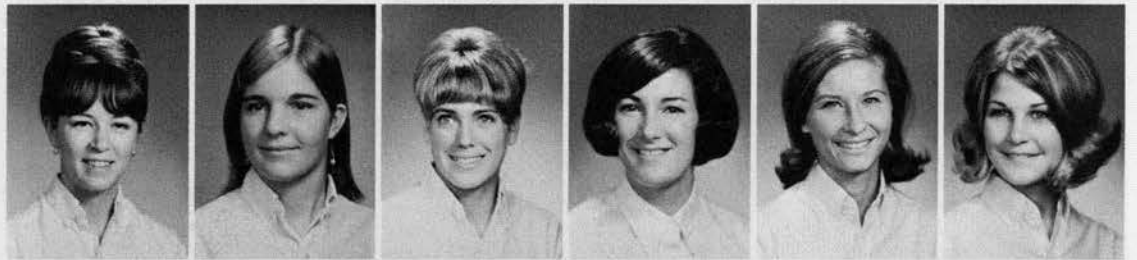

Sandy Luchs
Dee Lund
Susie Munson
Laurie Neilson
Dianne Nelson
Linda Nelson





Sandy Pfyl
Sarah Russell
Kathy Smith
Sherry Sudduth
Darlene Thorpe



Patty Wagner
Julie Weaver
CLASS OF 1970
Jane Bigby
Robbie Evans
Linda Evenson



Leslie Flegal
Geri Hanson
Laurie Hiatt
Diana Jacobson
Janice Jacobson



Caryl Kaleschnik
Linda Kislingbury
Pam Kost
Barb Laibly
Karen Little



Peggy Mahony
Patty Mason
Sue Matson
Sheryl Olson
Madelle Rotenburg



Mary Sue Sandburg
Barb Snedecor
Katy Trout
Gayle Wernsing
Linda Winslow

DELTA TAU DELTA

MASCOT
Paw Job
PRESIDENT
Tom Connelly
CLASS OF 1968
Gordy Frost
Phil Gregg
Mike Haines



John Hanley
Chuck Hosack
Bob Hutchinson
Bob Lyons
Gary Pearson



Martin Ritchey
Ron Wilks
Mike Williams
CLASS OF 1969
Jim Benson
Niels Brownlow



Tim Davis
Gary Gillan
Roger Helliwell
Randy Kromm
Roger Lundeen



Pat O'Keif
Bruce Ronning
Andy Rosson
Bob Yturri
CLASS OF 1970
Art Curtis
Dick Hutchinson



Jon Kurtz
Rod Martin
Ival McMains
Mark Schiveley
Larry Swartz
Dave Thompson

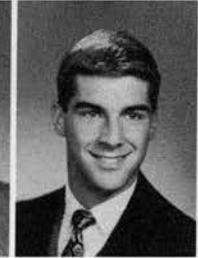

DELTA ZETA

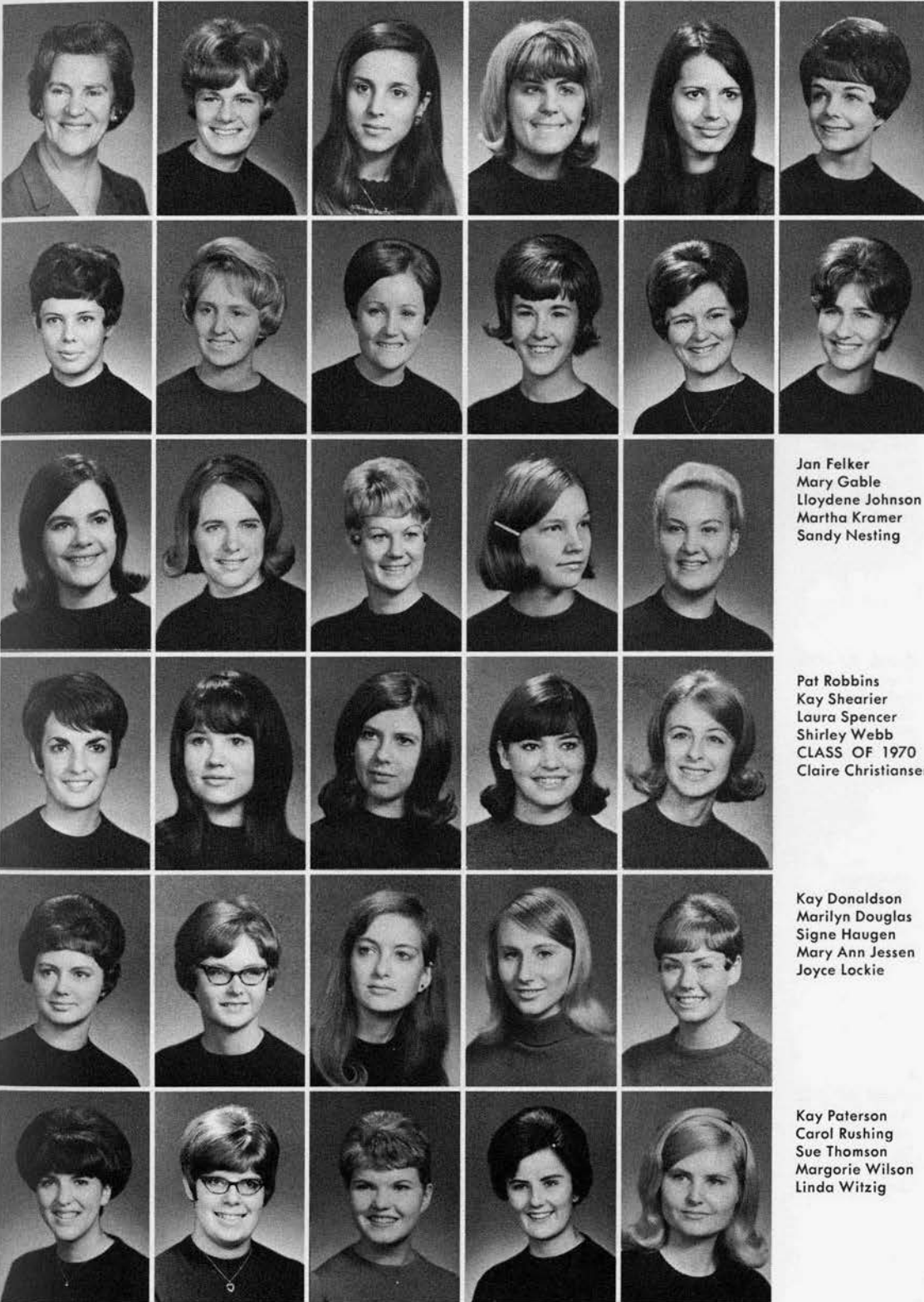

HOUSEMOTHER
 Trixie Taylor
 PRESIDENT
 Barbara Chapman
 FOREIGN STUDENT
 Eugenia Alik Salapata
 CLASS OF 1968
 Jan Coffyn
 Gayle Downing
 Teryl Heater

Nancy Peterson
 Jean Staley
 Viki Weaver
 Linda Sue Wilkes
 CLASS OF 1969
 Errollyne Ackerson
 Kathy Bjorkman

Jan Felker
 Mary Gable
 Lloydene Johnson
 Martha Kramer
 Sandy Nesting

Pat Robbins
 Kay Shearier
 Laura Spencer
 Shirley Webb
 CLASS OF 1970
 Claire Christiansen

Kay Donaldson
 Marilyn Douglas
 Signe Haugen
 Mary Ann Jessen
 Joyce Lockie

Kay Paterson
 Carol Rushing
 Sue Thomson
 Margorie Wilson
 Linda Witzig

DELTA UPSILON

PRESIDENT
 Jud Shotts
 CLASS OF 1968
 Don Allen
 Dallas Cook
 Rick Coon



Mike Kaempf
 Doug Lieuallen
 Brian Pendleton
 Mike Rainey
 Pete Stein



CLASS OF 1969
 Craig Adams
 Dave Dasse
 Tim Greenfield
 Danny Howard
 Clay Johnson



Jim Oyala
 Jim Poplack
 Alan Sheilds
 Greg Wilson
 Stan Wolf



CLASS OF 1970
 Jay Beals
 Jon Beatty
 Kevin Bruning
 Randy Clark
 Chuck Combs

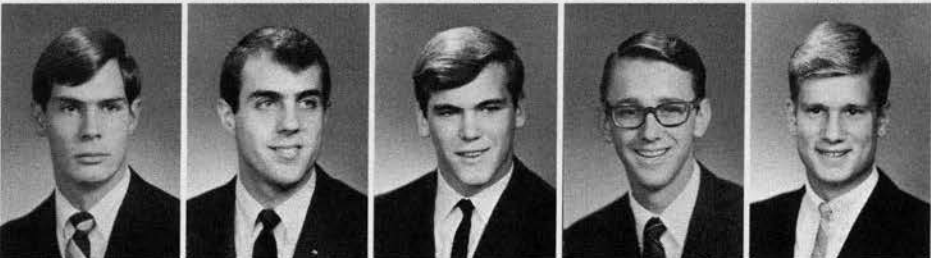



Mark Conway
Bob Doleman
Mark Frandsen
John Haaf



John Hitchcock
Jim Hoag
Pete Johnson
John Lipke



Mike Matteucci
Steve Moore
Mike Morrison
Jim Mossman



Bob Olsen
Bob Pearce
Dick Powell
Nick Randall

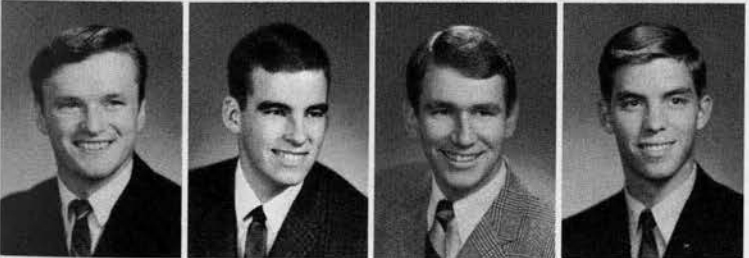

Rick Rentschler
Guy Silva
Larry Wobbrock
Gary Woodcock

GAMMA PHI BETA

PRESIDENT
 Mary Holloway
 CLASS OF 1968
 Sherry Alfson
 Judy Ferraris
 Lori Hixson
 Marsha Hoey



Kathi Jacobsen
 Ginny Kelly
 Linda Nicholes
 Sue Pennington
 Carol Straus
 Terri West
 CLASS OF 1969
 Georgene Bernards



Bogie Boone
 Sue Bronkey
 Kathy Fitzhugh
 Kathy Hartman
 Carol Hill
 Carol Howe
 Carol Loze



Lin Madden
 Kathy Martin
 Sandy Olrich
 Sue Lin Randles
 Jan Shelton
 Jorja Shirley
 Lolly Tweed



Carol Ann Wemple
 CLASS OF 1970
 Priscilla Beistel
 Jill Christensen
 Kris Cook
 Diane Corn
 Ellen Crago
 Jelene Dames



Sue Elliott
 Marti Garvey
 Terri Gildow
 Janice Goodhew
 Mary Holzgang
 Cathy Kleinke
 Lindi Kolb



Carol Levine
 Kathy Lyle
 Cathie McFarland
 Liz Nicholson
 Cathy Sue Ragan
 Sue Ann Sommers
 Joyce Worthen

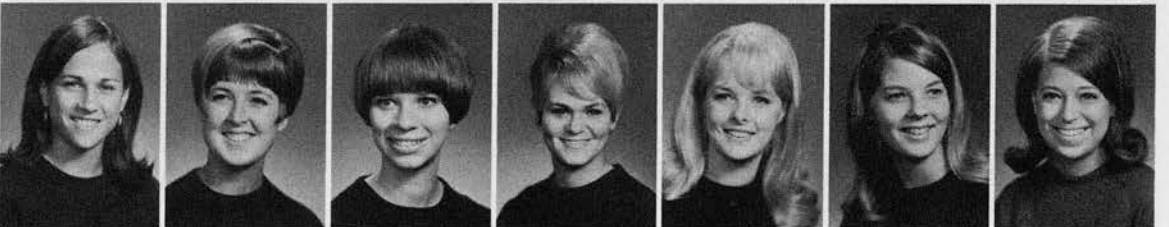

LAMBDA CHI ALPHA

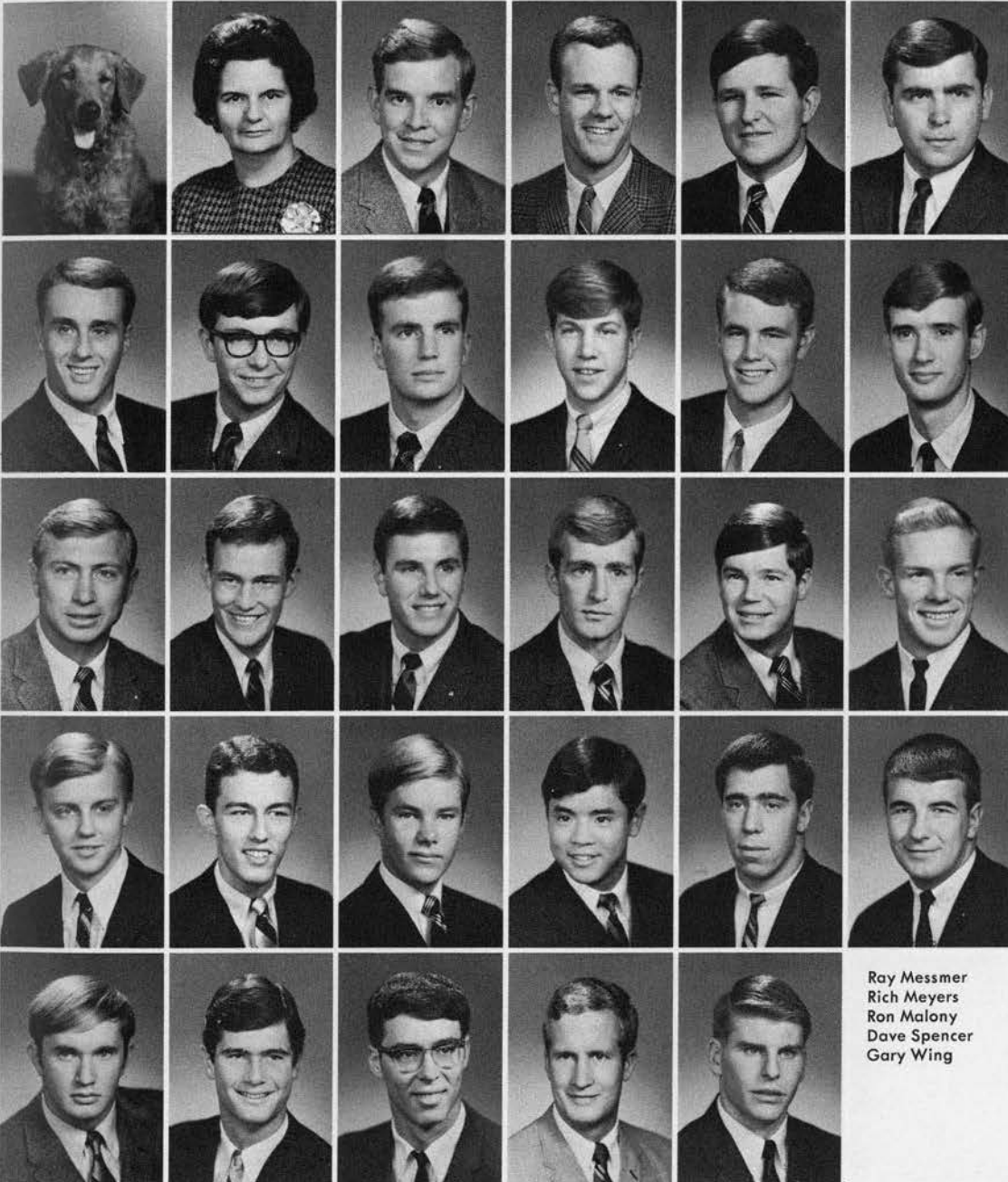

MASCOT
Zax
HOUSEMOTHER
Betty Larson
PRESIDENT
Dick Johnson
CLASS OF 1968
Richard Davidson
Bob Fisher
Bruce Gillilan

Nick Nicolai
Ken Weaver
Bob Wright
CLASS OF 1969
Jerry Bond
Daniel Callahan
Jim Crowson

Randy Franke
Lars Granath
Phil Hill
Mike Kirkland
Ron Searfoss
CLASS OF 1970
John Dye

Tim Ferguson
Larry Georgiadis
Bob Hanson
Cordell Ho
Mike Johnson
Tim Lake

Ray Messmer
Rich Meyers
Ron Malony
Dave Spencer
Gary Wing

KAPPA ALPHA THETA

Braddie Benson
CLASS OF 1968
Susan Bintz
Anne Cunningham
Pam Day
Carol DeCamp
Pam Erickson

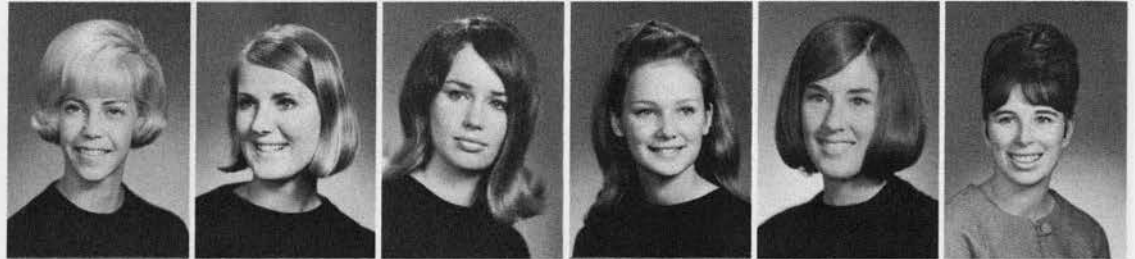

Patty Gleason
Helen Hargrave
Donna Kinney
Valerie Knights
Ann Lindley
Betsy Lovett



Karen Mack
Carole Samms
Judy Sanderson
Mary Stout
Georgann Tipton
Sydney Voorhees

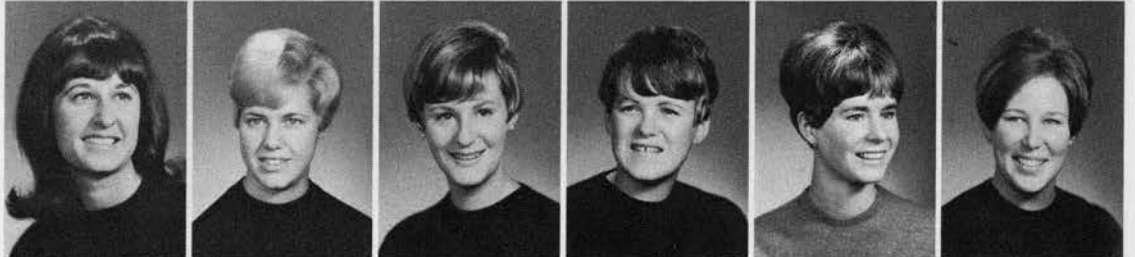

CLASS OF 1969
Cindy Anderson
Connie Bruce
Leslie Copper
Colleen Finstad
Sally Harris
Janis Johnson

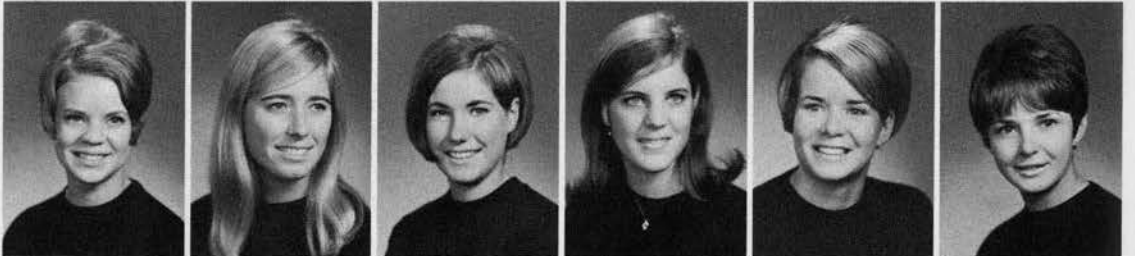

Molly O'Malley
Sue Plumley
Ruth Robbins
Linda Schiro
Dianne Semingson
Carol White





CLASS OF 1970
 Susan Abraham
 Kim Adams
 Barb Auld
 Nancy Bolin
 Holly Bruno



Susan Bundgard
 Celia Currin
 Susan Echanis
 Debra Feammelli
 Suzanne Fox

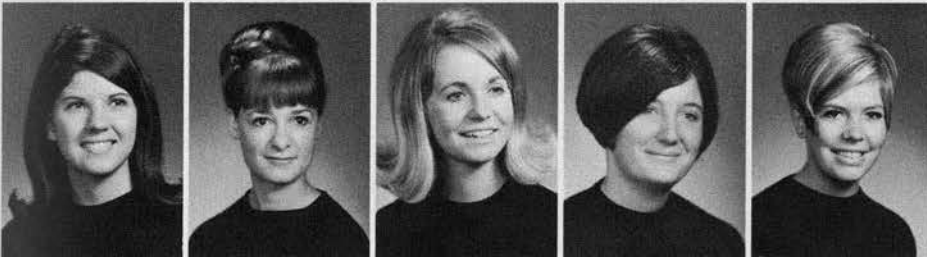

Lana Hall
 Marci Hanson
 Dolores Johnston
 Colesie Jones
 Melinda Leland



Robyn Marshall
 Mary McLendon
 Lezlyne Newhouse
 Pam Pagenstecher
 Susan Pooley
 Peggy Rother

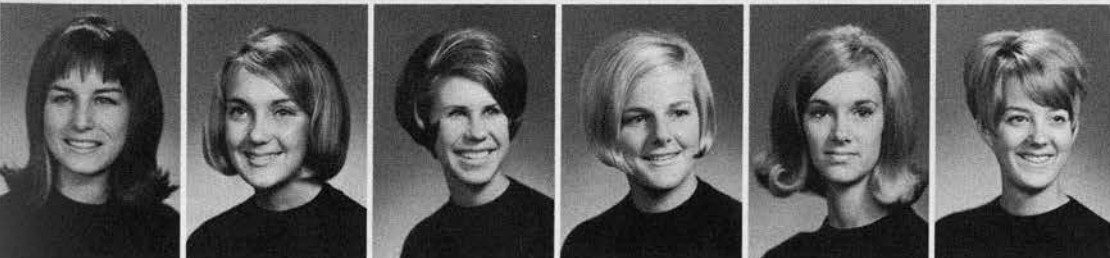

Ann Starbuck
 Susan Thuemmel
 Barb Weibel
 Sherry Wilmarth
 Laurie Woodruff
 Tina Wyrick

KAPPA KAPPA GAMMA

HOUSEMOTHER
Mrs. William McCready
PRESIDENT
Clella Winger
CLASS OF 1968
Sue Calendar
Betsy Clifton
Laurie Freeman

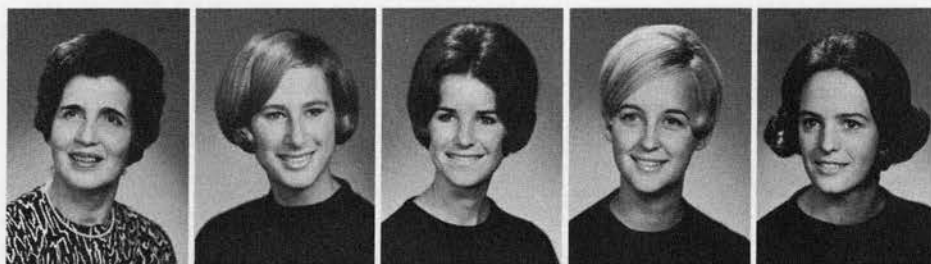

Pam Hamm
Wendy Gell
Maryanne Ivey
Kristi Jernstedt
Anne Lilly



Jeani Magnano
Susan Martin
Jeanie Pedersen
Mary Powers
Nikki Schaeffer



Janet Scott
Jane Stirling
Marcia Yovel
CLASS OF 1969
Laurie Armstrong
Donna Austin



Connie deLaveaga
Chris Eggen
Anne Hilleary
Martha Hunt
Barb James





Helen Johnson
Nancy Kneisel
Shannon Lees
Cheryle Lundell
Leslie Neilson



Pam Pruitt
Nina Woolwine
Karen Youn
CLASS OF 1970
Judy Armstrong
Nancy Brown



Linda Cecchini
Mary Chapman
Darlene Cullers
Cathy Erickson
Charyn Fly



Nancy Goodwin
Janice Graham
Sherie Hoppas
Molly Jones
Nancy Lilly
Connie Page

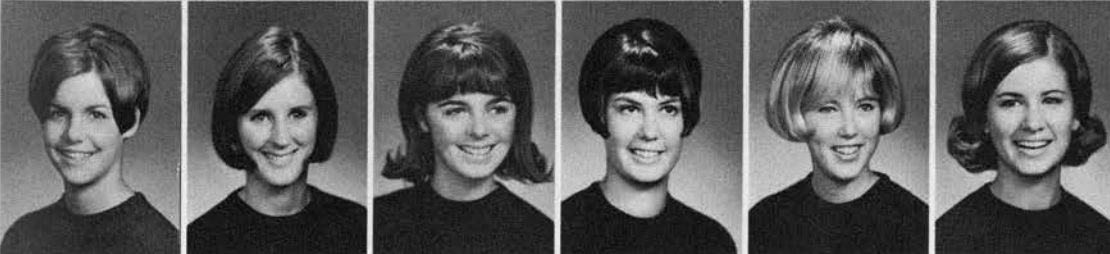

Nancy Ruweler
Meredy Skillern
Sue Town
Debbie Turner
Molly Weston
Marnie Wright

KAPPA SIGMA

PRESIDENT
Tom MacDonald
CLASS OF 1968
Kip Amend
Kirk Aronstam
Stan Darling
Dennis Gerke
John Kelly



Tom McClung
Jay Oakman
Dan Rice
Will Rogers
Don Schireson
John Schulz

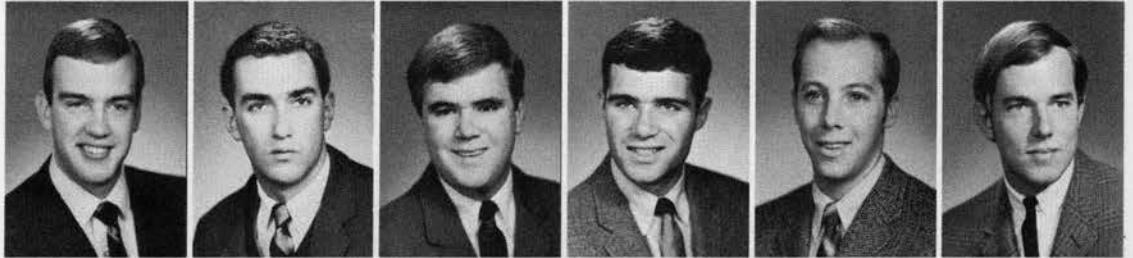

Paul Tuttle
CLASS OF 1969
Al Depenbrock
Duane Epton
Bob Foote
Jens Housley
Lou Jaffe



John Larsson
Tim McClain
Bob Nimmo
Carl Odin
Jim Orjala
John Reeder

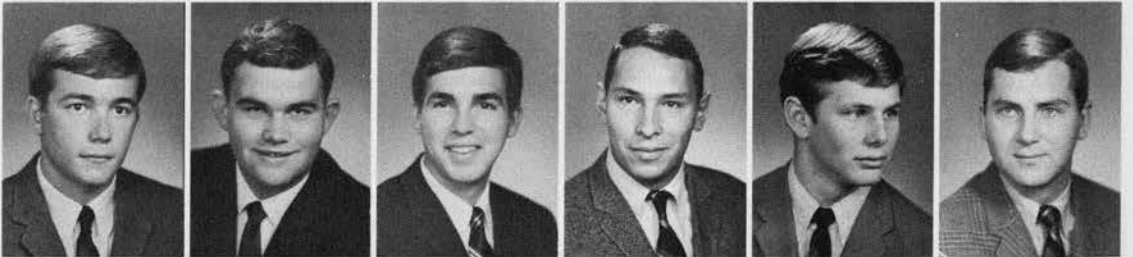

Mike Rudd
Rod Sawyer
Pete Schulz
Brad Smith
Fred Sprinz
Steve Steverson





Bob Tosch
 Jerry Wycoff
 CLASS OF 1970
 Evan Austin
 Curt Bilyeau
 Mitch Cramer



Jim Degner
 Bob Elliot
 Ross Goodwin
 Bob Harley
 Terry Hutchins



Greg Jenks
 John Knutson
 Fred Koelling
 Don Lindly
 Jeff Martine



Bill May
 Ernie Niemi
 Rod Pitcher
 Tom Roots
 Darry Salerna



Terry Turner
 Larry Walker

PHI DELTA THETA

PRESIDENT
 Clark Meinert
 CLASS OF 1968
 Bob Bainton
 Bob Blum
 Paul Breuer



Rick Gaines
 Mick Geary
 Pete Hinman
 Bob Lindsay
 Bob Ludwig



Mark Meinert
 Randy Miller
 Ed Rees
 Larry Simpson
 Larry Tice



Jay Trullinger
 Dave Wiemer
 Bill Younce
 CLASS OF 1969
 Dick Bellock
 Scott Brown



Jim Drew
 George Girvin
 Gary Grove
 Steve Gunn
 Bob Kammeyer

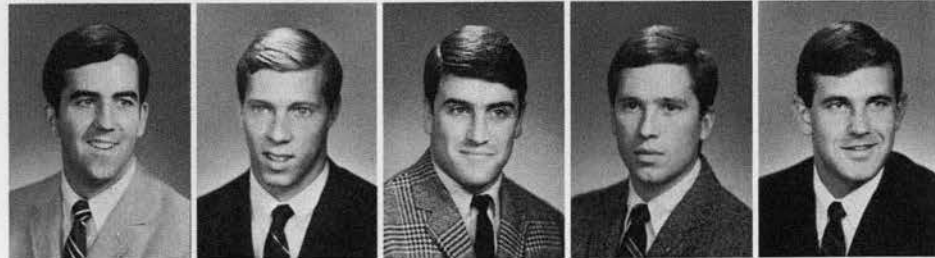



Mike Kish
Eric Larson
Chuck Mitchell
Dewey Murray



Jack Rust
Pete Shaw
Jim Weed

CLASS OF 1970
Phil Burgess

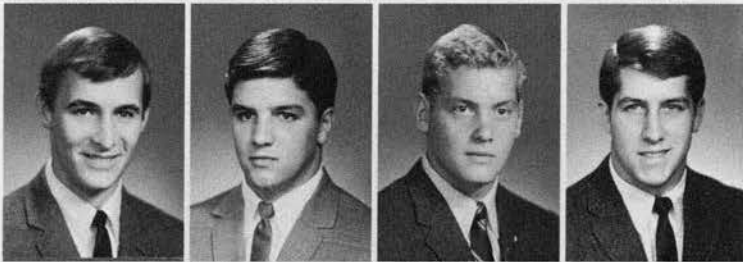

Larry Erwin
Scott Ferguson
Chris James
Kip Leonard

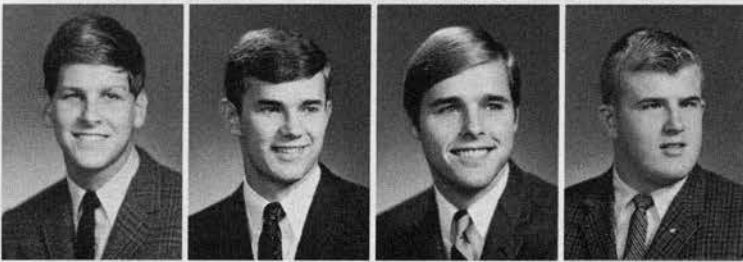

Sandy McCall
Kelly Olson
Mike Reade
Dana Roberts



Larry Rust
Hank Skade
Curt Smith
Bruce Stewart

PHI GAMMA DELTA

HOUSEMOTHER
Thelma Wicks
IFC REPRESENTATIVE
John Hansen
FOREIGN STUDENTS
Bowderyn Hendriks

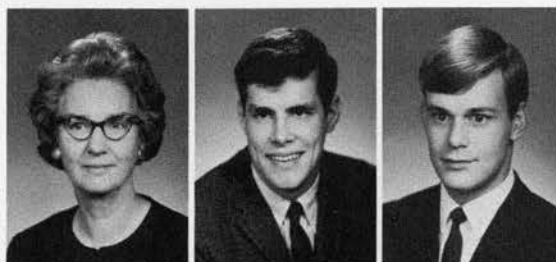

Cornelius VanDerWarden
CLASS OF 1968
Marc Alport
Robert Butler
Donald Mitchell
CLASS OF 1969
Dave Ashodian



Ronald Chappel
Robert Hall
John Heisner
Robert Nash
William Prenger



Bud Rasmussen
Paul Steinbrenner
David Taylor
CLASS OF 1970
William Childs
Ronald Feightner



William Hall
Stan Lawrence
Patrick McKeown
Brad Meister
Art Parker



Don Rasmussen
Lester Rink
Joseph Roster
Fred Schaefer
Reed Trull



SIGMA CHI



PRESIDENT
 John Taylor
 CLASS OF 1968
 Louis Abramson
 Dale Atwood
 Eric Bennet
 Fred Bernson
 Laddie Buck
 Rick Davis



Greg Gentry
 Terry Rommel
 CLASS OF 1969
 Kim Caldwell
 Terry Bane
 Bill Bigelow
 Jerry Condray
 Larry Cunningham

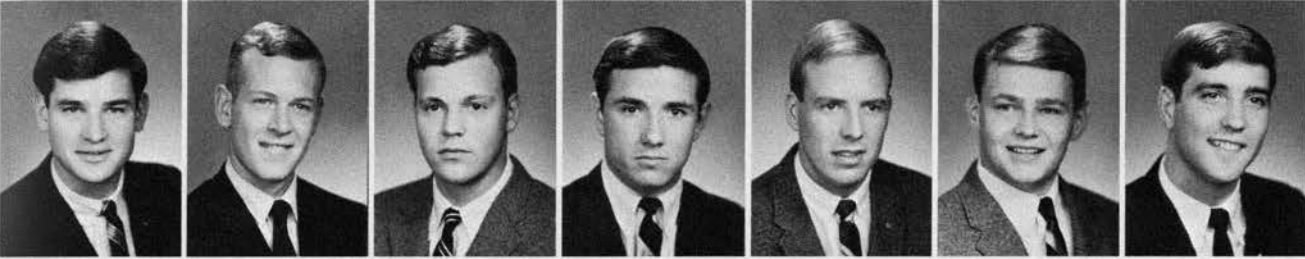

John Grant
 Jim Henslee
 Brian Lessler
 Tom McMullan
 Dick Moffitt
 Ron Mumm
 Dwayne Rice

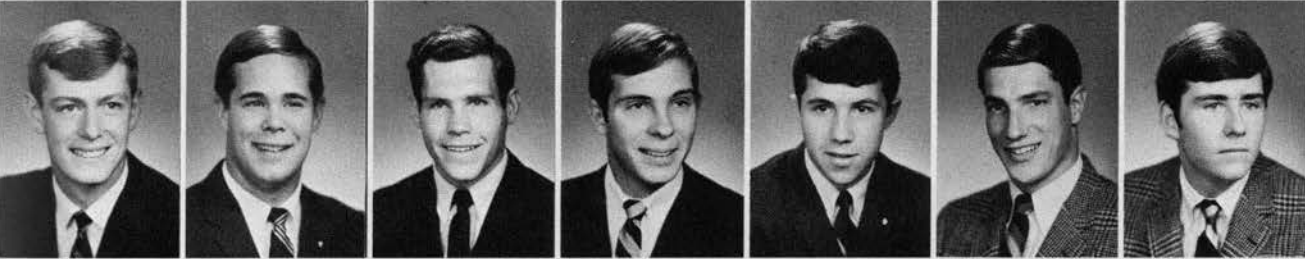

CLASS OF 1970
 Tom Blanchard
 Rick Hart
 Dave Hall
 Dan Hyde
 Greg Johnson
 Pete Kane
 John Luft



Bill Mayer
 Doug Morin
 Ed Portney
 J. B. Potts
 Stephen Scherzer
 Randy Smith
 Steve Spear



Jerry Thompson
 Ted Wall

PHI KAPPA PSI

MASCOT
Horse
HOUSEMOTHER
Eila Rogers
PRESIDENT
Mike Garvey
FOREIGN STUDENT
Mike Ulloa



CLASS OF 1968
Bob Bailey
Doug Buchholz
Mike Crawley
Paul Crogan



Gary Deardorff
Mike Gerot
Bob Hitchcock
Lon Kellstrom
David Lorence
John Niemi



Chuck Ramsdale
Scott Taylor
CLASS OF 1969
Doug Crichton
Doug Dickey
John Eason
Dave Gadda

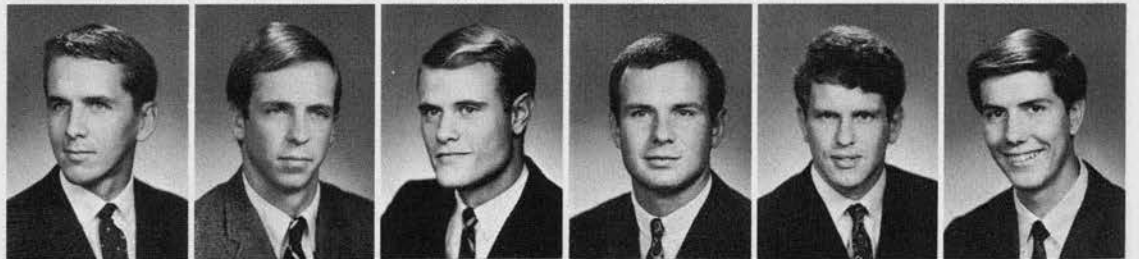

Linn Goldberg
Bill Johnson
John Jones
Larry Klang
Pete Klosterman
Mike Kringlen

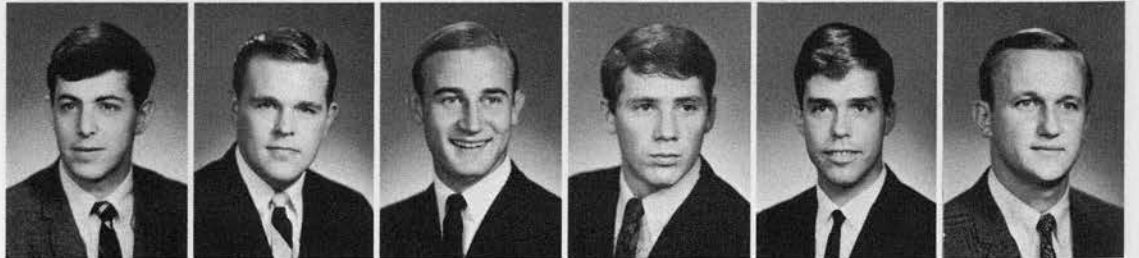

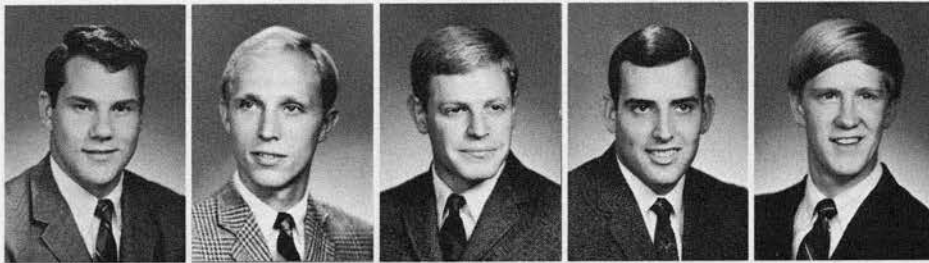

Ron Marsh
Chris Mullmann
Roger Rutan
Berkley Smith
CLASS OF 1970
Bob Bartlett



Greg Barry
Duncan Callister
Dave Cramer
Mike Culbertson
Dick Diedrich

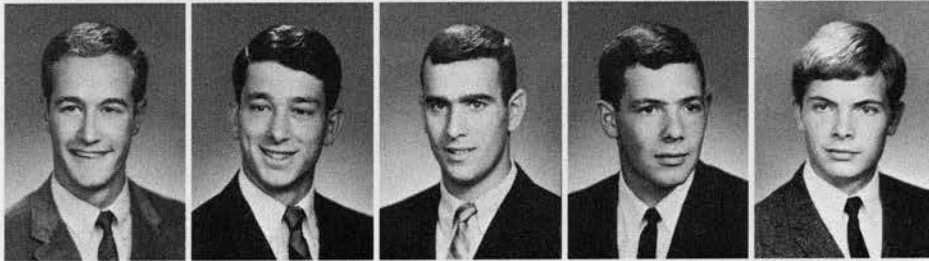

Jim Eklem
Tom Endicott
Larry Enslow
Craig Finta
Greg Goodwin

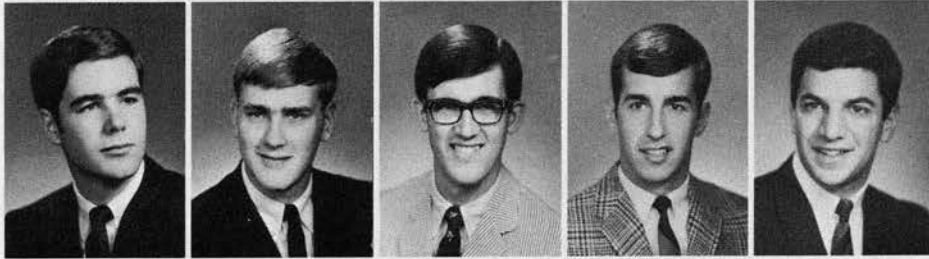

John Keller
Scott Kellstrom
Tom Kilpatrick
Robb Miller
Mike Moskovitz



Greg Rambo
Mike Sheppard
Pete Small
Tom Ward
Chris Zimmerman

PI BETA PHI

HOUSEMOTHER
Eleanor Holt
PRESIDENT
Julie Blaisdell
CLASS OF 1968
Marsha Almeter
Terry Baird

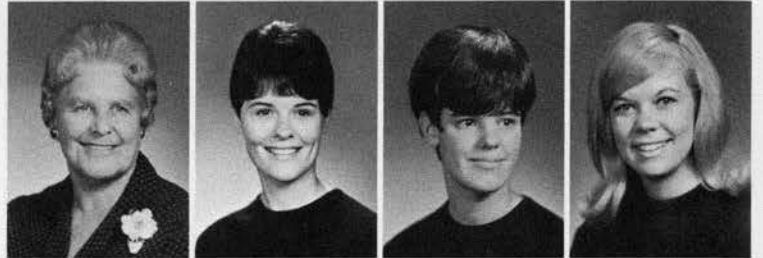

Carrie Colombo
Kathy Hilson
Sally Holloway
Janice Kaser



Helty Keeney
Jane Langley
Camille Lobato
Marilyn Miller
Georgia Nachtman
Patty Whittington



CLASS OF 1969
Teri Almeter
Patti Benson
Becky Brown
Cindy Bryan
Allie Cummings
Claudia Dobney



Nancy Elmgren
Linda Erland
Mary Henderson
Jean Jerrell
Gay Johnson
Julie Maudsley



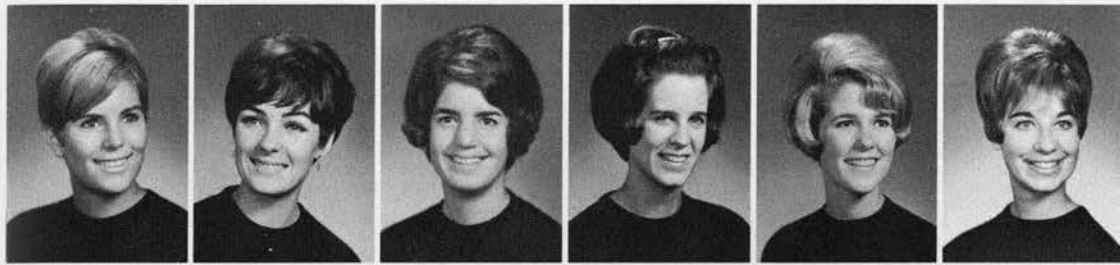

Patty Mullen
Chris Richardson
Mimi Rider
Mary Lee Robertson
Molly Schoel
Marianne Scott



Ann Thatcher
Martha Tuft
Liz Woodfield
CLASS OF 1970
Ann Baker
Teresa Brown
Dana Burris



Monte Campbell
Carol Cinnamon
Sue Colley
Susie Coon
Vicki Edwards
Holy Hartzell



Cathi Howell
Jean Johnson
Joan Lieginger
Cathy Lombardo
Karen Malmsten
Linda Nelson



Anne Omdahl
Debie Painter
Vicki Radmacher
Candy Shadbolt
Chris Sullivan
Jean Woods

PI KAPPA ALPHA

PRESIDENT
 Pat Howard
 CLASS OF 1968
 Scott Barkhurst
 Ralph Burns
 Fred Buschhoff



Chuck Gahlsdorf
 Greg McGrew
 Lee Neuman
 Dick Potter



Dennis Rogers
 CLASS OF 1969
 John Abramson
 Tad Arbuckle
 Carl Bauman
 Stephen Carlson
 Tome Fisher



Dennis Glaser
 Ray Grubbs
 Randy Hartzell
 Timm Hensley
 John Krantz
 Pete McCord



Bill Maxwell
 Mike Ogden
 John Parsons
 John Pettitt
 Steve Rudd
 Chuck Staley





Ed Stanley
Mark Stephens
Chuck Stocks
Dave Terwilliger
Jerry Wright



Steve Young
CLASS OF 1970
Terry Barraclough
George Britton
Rick Copping
Lynn Ethridge

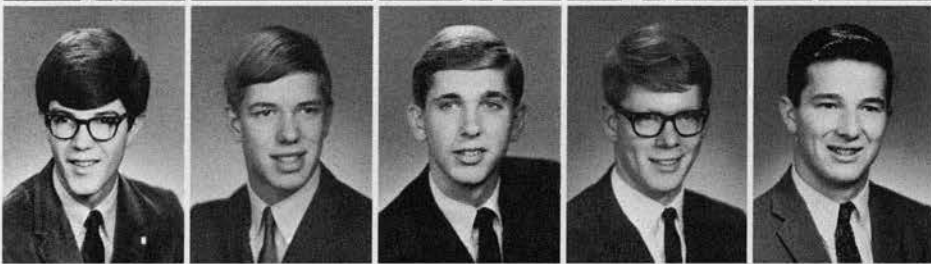

Jim Green
Steve Greening
Fred Haney
Bill Hartmann
Bob Helm

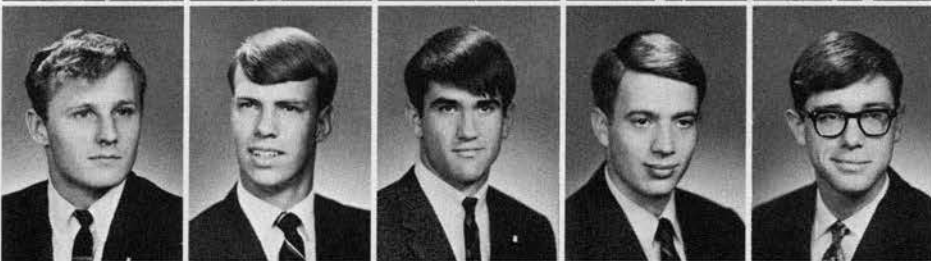

Tom Higgins
John Kaegi
George Loyd
Jeff Lynn
Don MacManus



Steve Norton
Don Nusom
Steve Ross
Tim Webber
Ron Williams

SIGMA ALPHA EPSILON

HOUSEMOTHER
Lois More
PRESIDENT
Terry Shea
CLASS OF 1968
Bruce Blank
Dave Bohlman
Bob Bowser



Pete Cronin
Chuck Deardorf
Doug Dickenson
Mike Donahue
Duncan Hay



Steve Isbell
Gary McLaughlin
Chip Megeath
Sparky Petre
Bob Riede

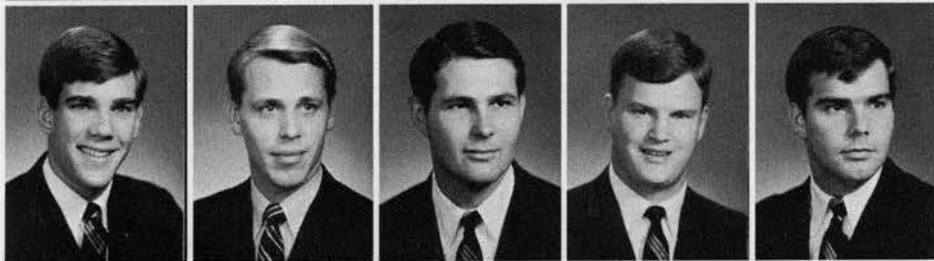

CLASS OF 1969
Rob Abrams
Ken Aebi
Jim Bohle
Steve Bush
Chuck Chackel



Dan Desmond
John Doughty
Bill Eschen
Gary Field
Carl George



Paul George
Gary Hill
Dan Hursh
Steve Jarvis
Dennis Lee

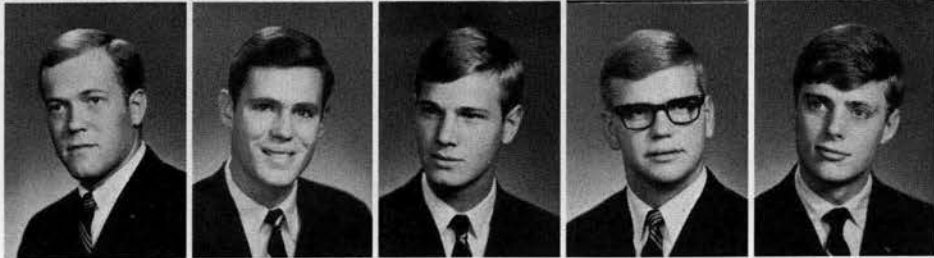



Jim Miller
Nino Pedrini
Mike Perlman
Steve Petersen
Alex Robertson

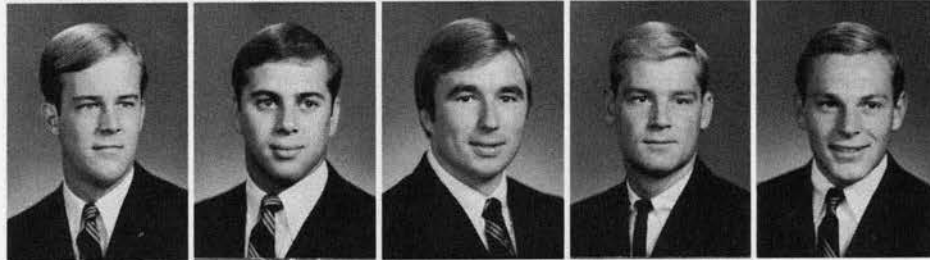

John Saunders
Glen Shimshak
Jon Wheeler
CLASS OF 1970
Lenny Bennet
Joe Benz



Jim Billings
Pete Bricca
Mark Brown
Mike Candland
Scott Davis

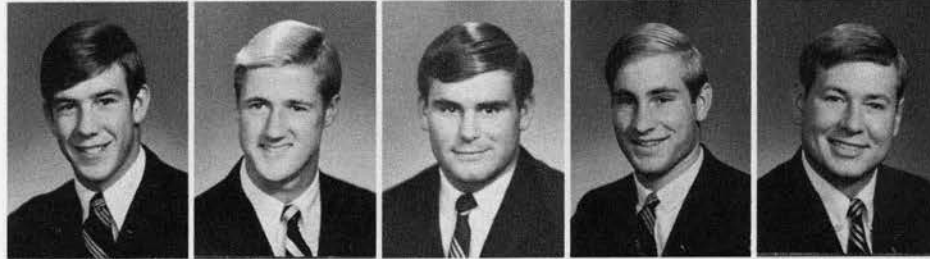

Les Dewitt
Lane Finley
Colby Howe
Bob Moltzen
George Noyer

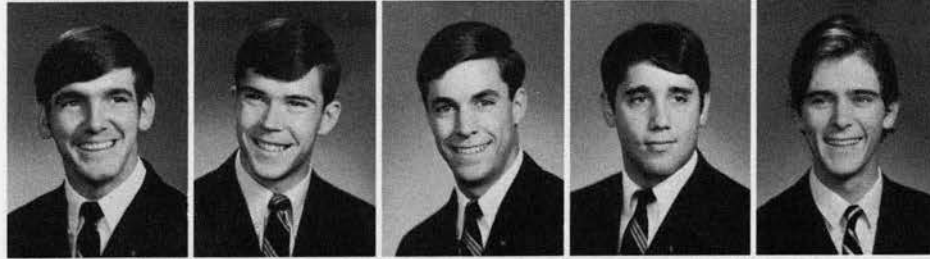

Rick Pellegrin
Jim Reverman
Ron Silveria
Mark Skrabo
Stu Smith



Steve Spear
Dick Swinney
Mark Walter
John Watts
Bob Wylar

SIGMA KAPPA

PRESIDENT
Maggie Shumaker
CLASS OF 1968
Pat Blair
Candi Bowen
Dawn Butler
Mary Cameron

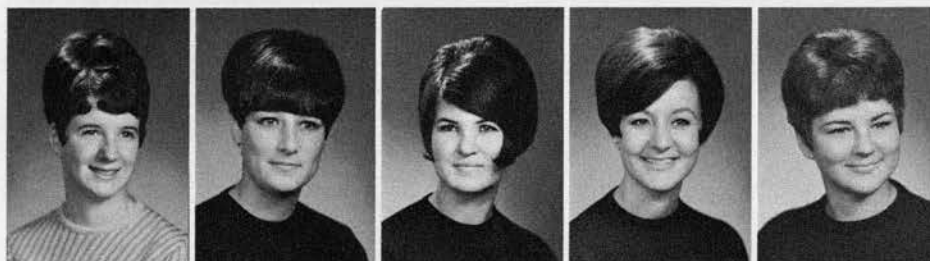

Mary Edgar
Dru Ann Graff
Stephanie Holloway
Linda Hoover
Carrie Ireland



Nadine Johnson
Pat Kuhn
Lee Ann Smith
CLASS OF 1969
Judy Allen
Sharon Allender



Janet Beyerle
Nicci Carlson
Kathy Dorn
Pat Hanson
Jeannie Herring

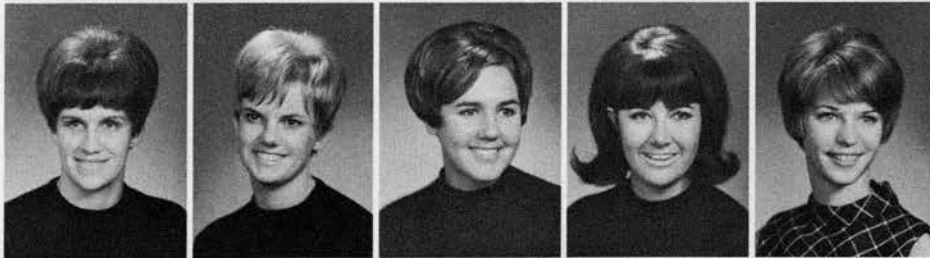

Joani Hoefke
Robin Schmidt
Lettie Sparling
Joan Spaulding
Linda Thomas



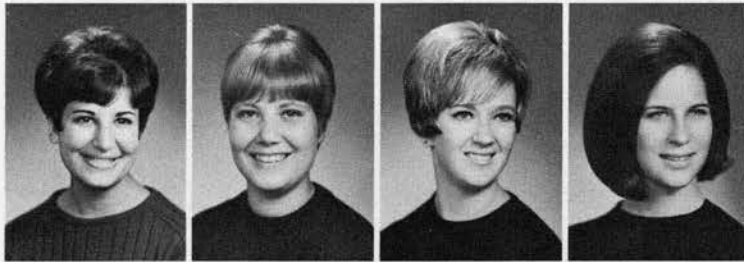

Tessy Yazzolino
 CLASS OF 1970
 Nancy Beck
 Diane Beelman
 Marti Bolton



Luanne Carlstrom
 Claire Christensen
 Eileen Cobb
 Sandy Dupuy



Cathie Fanska
 Linda Gabrielson
 Linda Hardesty
 Cheryl Helming



Eleanor Holmes
 Dee Hunter
 Marcy Miller
 Marcia Ritter



Sue Wight
 Donna Wu
 Jo Anne Woodworth
 Jennifer Ziegler

SIGMA NU

PRESIDENT
Norm Brown
CLASS OF 1968
Boyd Arnold
Ken Bender
John Benson



Elliot Long
Mike Retzer
Frank Silkey
CLASS OF 1969
Lang Bates

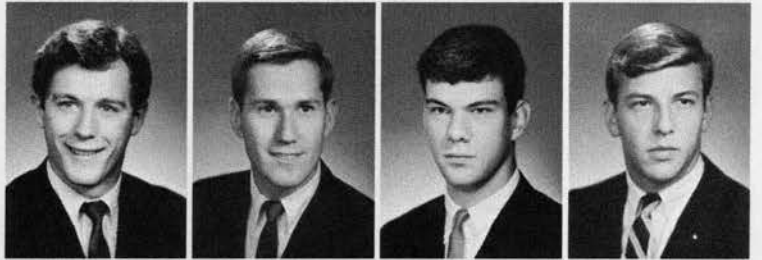

John Dick
Dan Heflin
Tom McKim
Dave Peterson
Link Spooner
Gard Williams

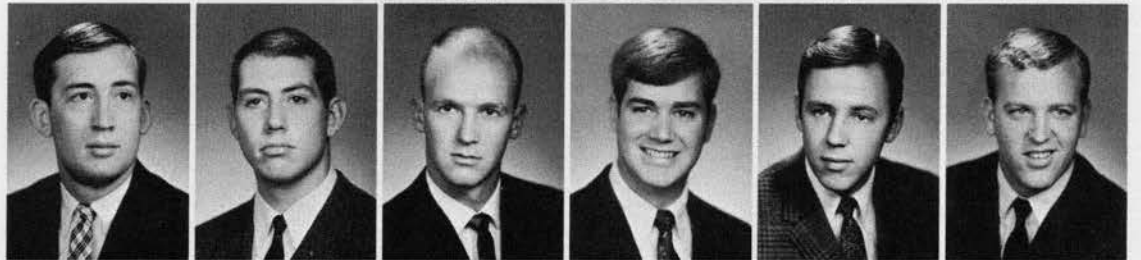

CLASS OF 1970
Tony Calman
Phil Cannell
Rich Cantrell
Mike Carlson
Eddy Dunn
Hadley Gear



Ron Fisher
Peter Magee
John Mohr
Bill Sears
Randy Suher
Edd Wemple



SIGMA PI



PRESIDENT
Jerry Mason
CLASS OF 1969
Dick Hughes
Joel Matta
Jack Milne

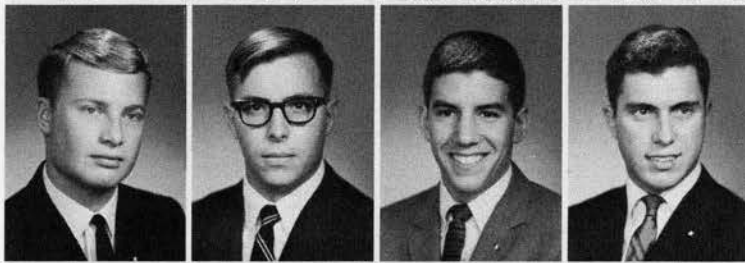

Ken Norberg
David Schott
Denny Singer
Bob Spencer



CLASS OF 1970
Rob Dependahl
Chip Reiter
Greg Weed
Steve Whinihan

SIGMA PHI EPSILON

PRESIDENT
 Ron Greenman
 FOREIGN STUDENT
 Paal Walstad
 CLASS OF 1968
 Dave Amato
 Al Carter
 Jay Greening

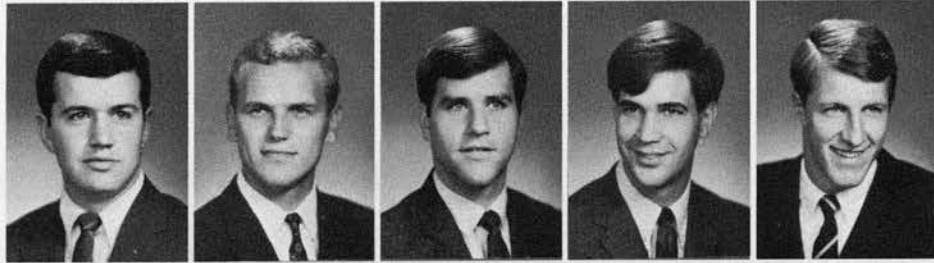

Dave Hueberger
 Keith Johnson
 Zack Johnson
 Greg Jolly
 Warner Karshner



Pat Latimer
 Gale Long
 Mike McCartney
 Dave Piper
 Doug Querin

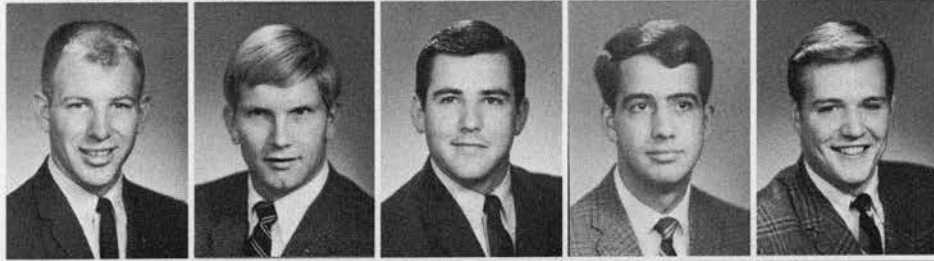

Phil Querin
 Larry Ross
 Ken Story
 Ralph Walker
 Ray White

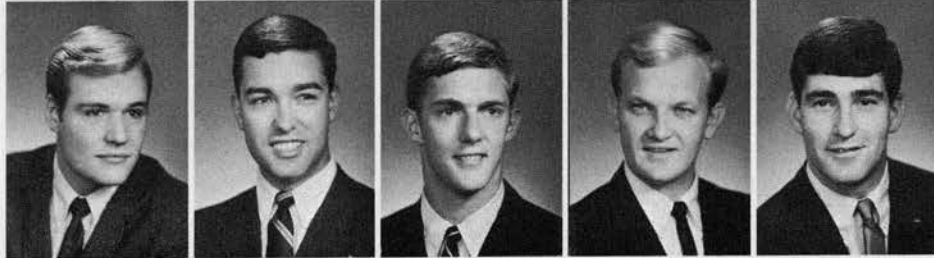

CLASS OF 1969
 Steve Avouaf
 Gary Allen
 Bob Best
 Bob Boyl
 Gary Cook



Greg Foote
 Gig Gilmore
 Roger Gould
 Ron Jones
 Pat Kuzmer





George Lorange
Don Miller
Larry Milner
Bill Pattison
Jake Warsaw



Tom Westbrook
CLASS OF 1970
Rich Burke
Ralph Carter
Tim Carter
John Clark

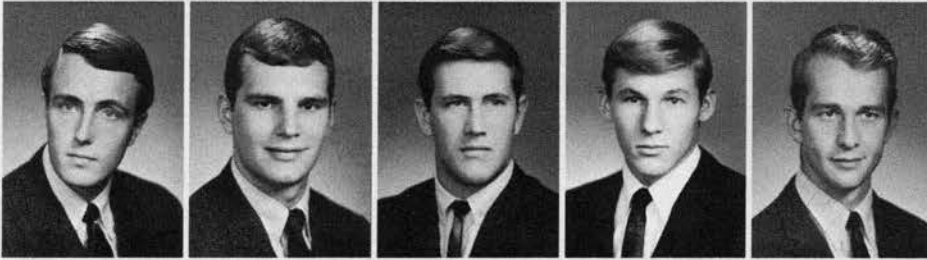

Mike Clary
Marc Gaspard
Brad Halverson
Bill Herzog
Larry Holden



Jay Jacobsmuhlen
Kip Johnson
Dave Koch
Larry Larsson
Marc Levy



Jim Maras
Fred Massar
Pete Mordigan
Tim Nishitani
Gordon Rodgers

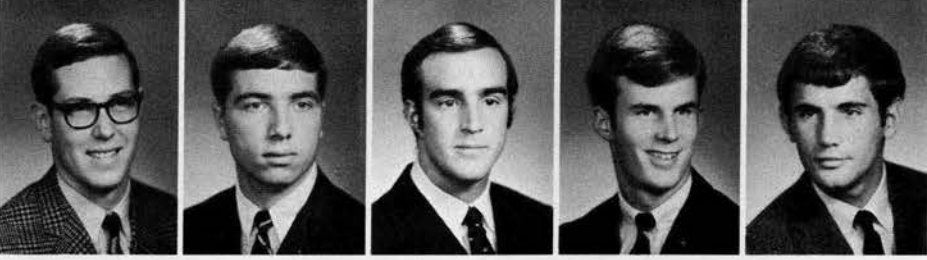

Stu Stout
Bob Swank
Bob Warsaw
Wayne Wright
Ron Zielenski

TAU KAPPA EPSILON

MASCOT
M. Truck
PRESIDENT
Richard Dennis
GRADUATE STUDENTS
Michael McGinty



Gary Moden
CLASS OF 1968
Harry Allen
Acolt Cunningham
Richard Hahn



Anthony Hazapis
Dale Koch
Chris Lassen
Fred Ronnau
Frank Smith
Terry Reed



CLASS OF 1969
Dennis Farber
Noel Holley
Robert Jensen
Al Radcliffe
Jeffrey Williams
Paul Williams



CLASS OF 1970
Dan Allison
James Claskin
Gregory Gent
Mike Hartwig
Kent James
Melvin Lee



Clarence Louie
Paul Schmidt
Bob Sheeky
Richard Smart
William Wheeler
Larry Wolfe



ZETA TAU ALPHA

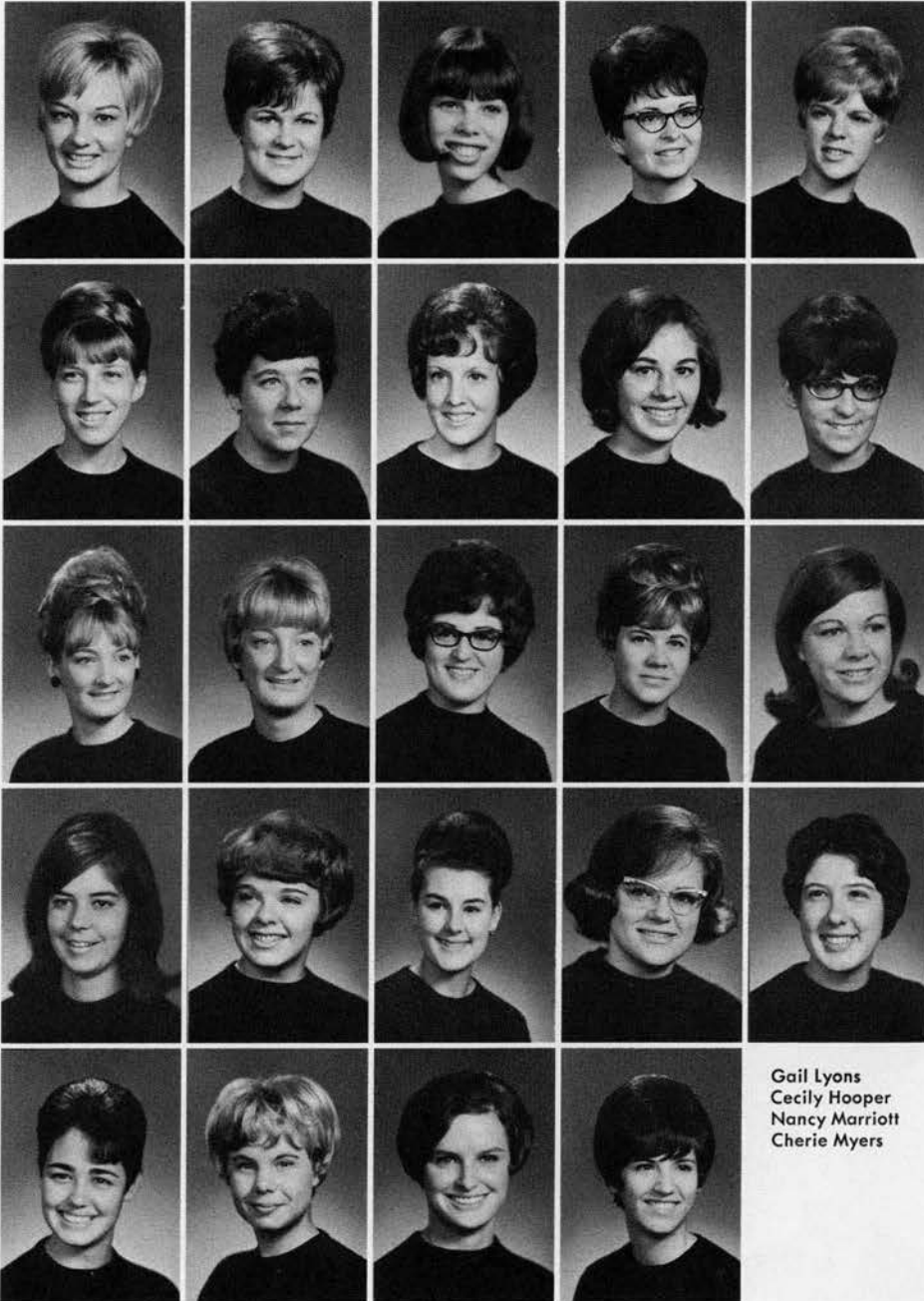

PRESIDENT
Beth Sarman
CLASS OF 1968
Karen Carpenter
Mary Grulke
Donna Smith
Evelyn Windust

CLASS OF 1969
Lynn Blaska
Francie Browning
Penny Forbes
Carrol Foutes
Jean Homer

Karen Hugdahl
Sharon Hugdahl
Jane Ann Judson
Linda Smith
CLASS OF 1970
Kiki Bickler

Carolyn Bray
Linda Drakeley
Kit Ellingsworth
Susan Filly
Cheryl Frad

Gail Lyons
Cecily Hooper
Nancy Marriott
Cherie Myers

THETA CHI

HOUSEMOTHER
Mildred "Mom" Clark
PRESIDENT
Steve Richey
CLASS OF 1968
Tom Alexander
Rocky Campbell
Steffan Criner



Mike Davis
Dave Johnson
Rich Knight
Bill Piche
Joe Rapp



Bill Shreffler
Jere Van Dyk
Bob Varley
Bob Whitman
CLASS OF 1969
Rick Abrahamson



Jeff Bellis
John Eads
Rob Goodwin
Wayne Hachiya
Rich Jernstedt
Chuck Krietz



Rich Lunan
Jack Mullen
Steve O'Leary
Eric Olson
Jeff Phillips
Kent Pressman





Ned Robert
Rick Roseta
Dave Smith
Barry Sterett
Dick Temple



Ron Thompson
Dick Warlick
Mike Weinkauff
CLASS OF 1970
Ken Betterton
Craig Brown

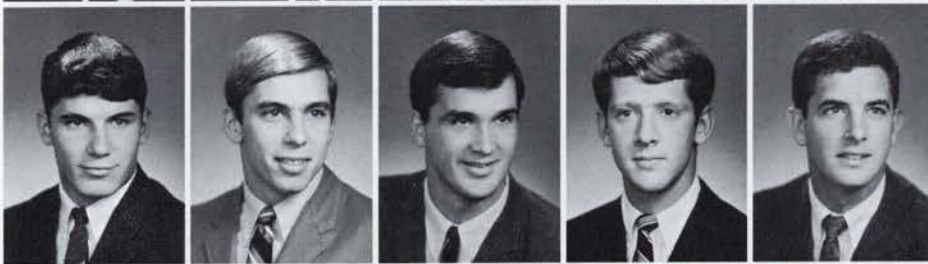

Jeff Cotton
Preston Drake
Steve English
Kevin Fordney
Jud Guitteau

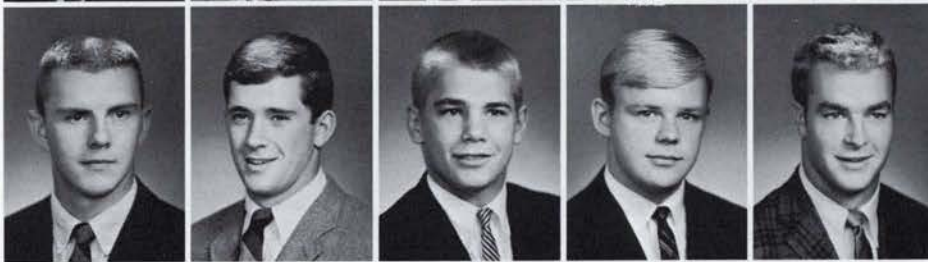

Dennis Hammons
John Harrington
John Miller
Doug Nopson
Cam Sinclair

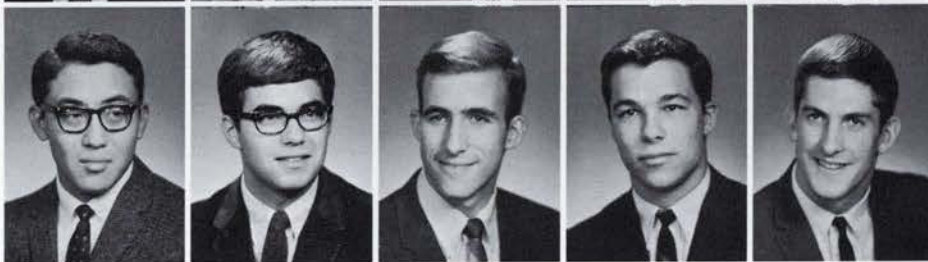

Lance Tsugawa
Charlie Varga
Bob Winger
Randy Wulff
Rodney Wulff

CAMPBELL CLUB

CLASS OF 1968
 Dennis Allison
 Peter Hon
 Richard Takao
 Harry Willis



PHETA CHI

CLASS OF 1969
 Lance Shelton
 Chuck Price
 Jerry Ward
 Les Wilson
 Gerry Wodtli
 CLASS OF 1970
 Bill Clark

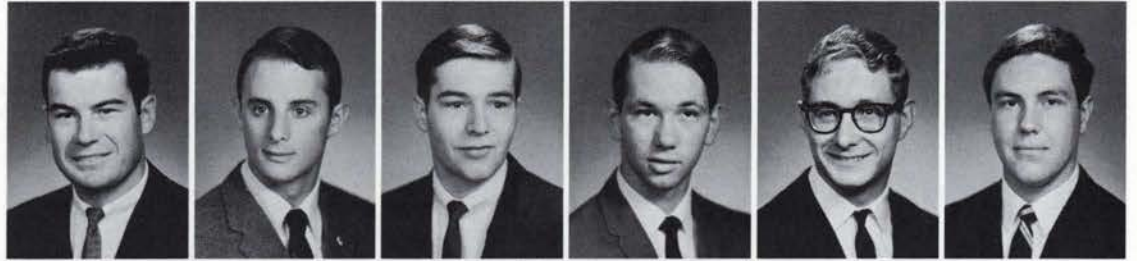

Shane Coperude
 Ted Cory
 Ken Hobson
 Bill Hunter
 Jock McIntosh
 Ron Maus



Howard Mudder
 Hugh Sandgathe
 Don Schreiner
 Linn West
 Preston Wills
 CLASS OF 1971
 Bob Anderson



Bob Baron
 Chris Bennett
 Dean Brickey
 Joe Engum
 Tim Howden
 Kirk Jacobson



Richard Lance
 Steve Mowe
 Ken Robertson
 Dale Schulze
 Steve Slaughter
 Jim Thompson

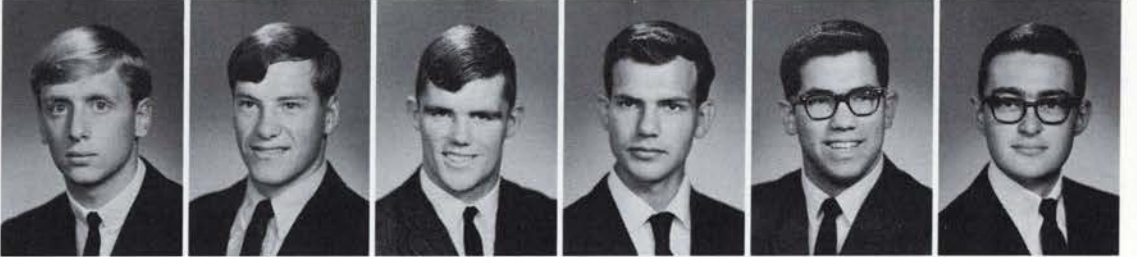

PHILADELPHIA HOUSE

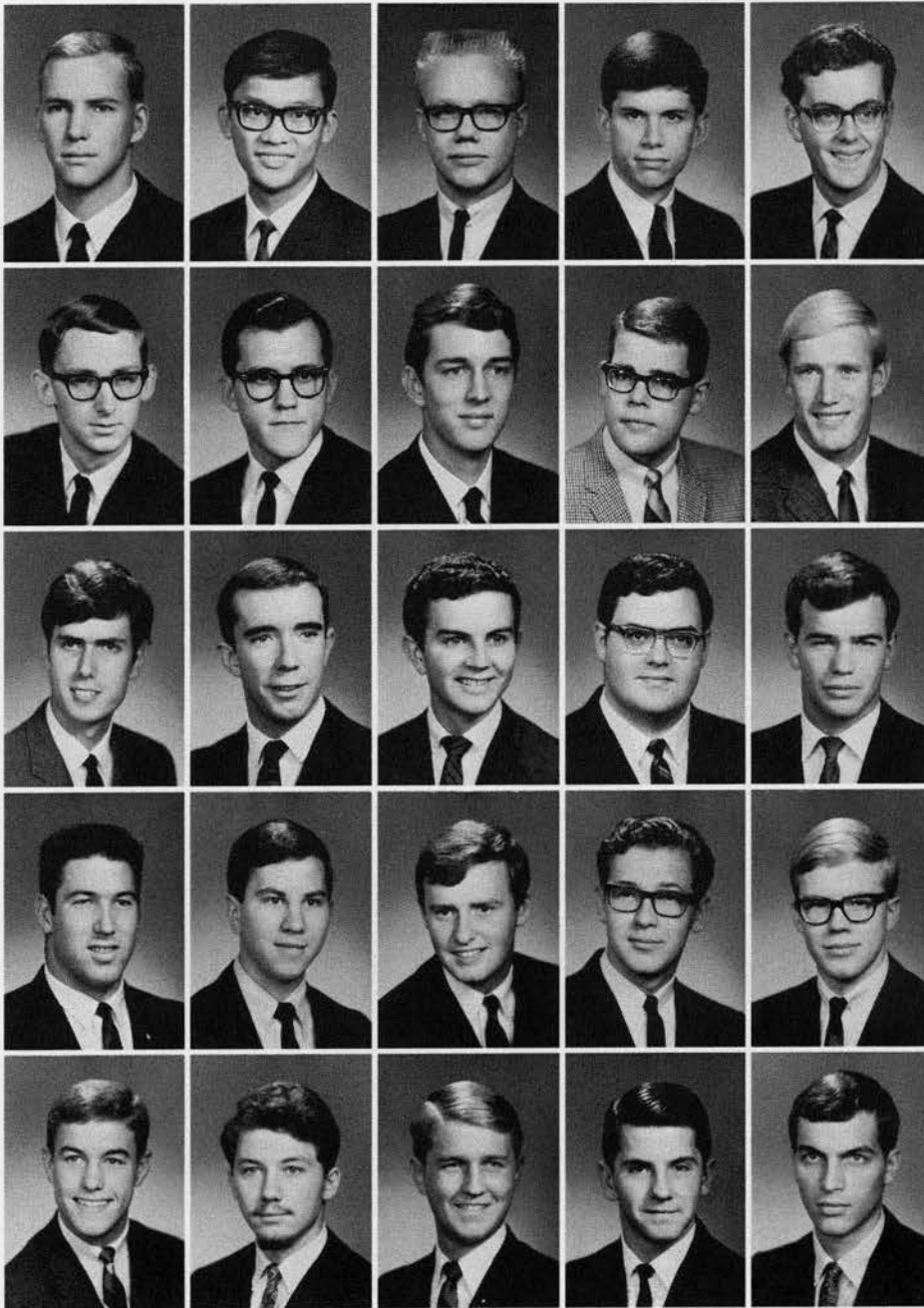

PRESIDENT
 Bob Shibley
 FOREIGN STUDENT
 Tony Yung
 CLASS OF 1968
 Ron Nordlund
 Al Purvis
 Mark Rutherford

Roger Shaffer
 CLASS OF 1969
 Paul Bartlett
 Dan Bennett
 Bruce Bridgess
 Dan Peterson

Judson Eugene Wood
 CLASS OF 1970
 Rod Barnes
 Lee Dvirnat
 Kevin Scott
 CLASS OF 1971
 Rick Frohreich

Larry Hibbard
 Jon Keeler
 Gary Lanterman
 Ron Mackey
 Tom Nordlund

Jason Schar
 Dennis Smith
 Loren Stubbert
 Jon Tracy
 Flint Walpole

REBEC HOUSE

HOUSEMOTHER
 Ida Kenoyer
 PRESIDENT
 Mary Leonard
 CLASS OF 1968
 Barbara Mervo
 CLASS OF 1969
 Linda Bixby



Sharon Brunsman
 LaRae Martindale
 Lynda Mason
 Leola Smith



Jean Stockard
 CLASS OF 1970
 Lorine Anderson
 Roberta Stephens
 CLASS OF 1971
 Susan Bush



Nancy Cogar
 Sandra Crang
 Ruth Jacobs
 Emily Kelly



Alice Laakso
 Valerie Robbins
 Peggy Turner
 Linda Wilson



UNIVERSITY HOUSE



HOUSEMOTHER
Mrs. Amber McIlvain
PRESIDENT
Barbara Pratt
FOREIGN STUDENT
Ann Kristin Olofsson
CLASS OF 1968
Geri Bechtle
Sharon Bright
Elaine Davenport
Judy Fuller

Margie Miller
Trish Pillette
CLASS OF 1969
Judy Johnson
Sharon Kasahara
Cordella Miles
Misty Morilon
Kemi Pengra

Elaina Perez
Sue Phelps
Cindy Starker
JoAnne Strickland
CLASS OF 1970
Janet Brainard
Kath Hall
Kathleen Howlett

Ardell Monroe
Kay Neill
Kathy Reed
Harriet Reynolds
Dian Smith
Wendy Strickland
Phaik-Foon Tan

Donna Wills
CLASS OF 1971
Sandra Bowman
Brita Butler
Sheila Carter
Trudy Doolittle
Sally Gay
Diane Greisen

Caren Jackson
Gwen Jolly
Elnora Kelly
Florence Lambertus
Nancy Leonard
Linda Maus
Barbara Orr

Janice Reid
Cheryl Thoen
Carol Van Hess
Cathie Wallmark
Sharon Wehrli
Jeanne Wentzel

HIGHLAND HOUSE

HOUSEMOTHER
Lenora Atwood
PRESIDENT
Laura Lalor

CLASS OF 1968
Toni Loomis
CLASS OF 1969
Mary Connor
CLASS OF 1970
Missie Elliott
CLASS OF 1971
Beverly Bauman
Gail Blount

Doris Clauder
Terry Corliss
Sharon Jones
Brenda Kominek
Kathy Krummel
Jeanne Olson
Faune Skinner

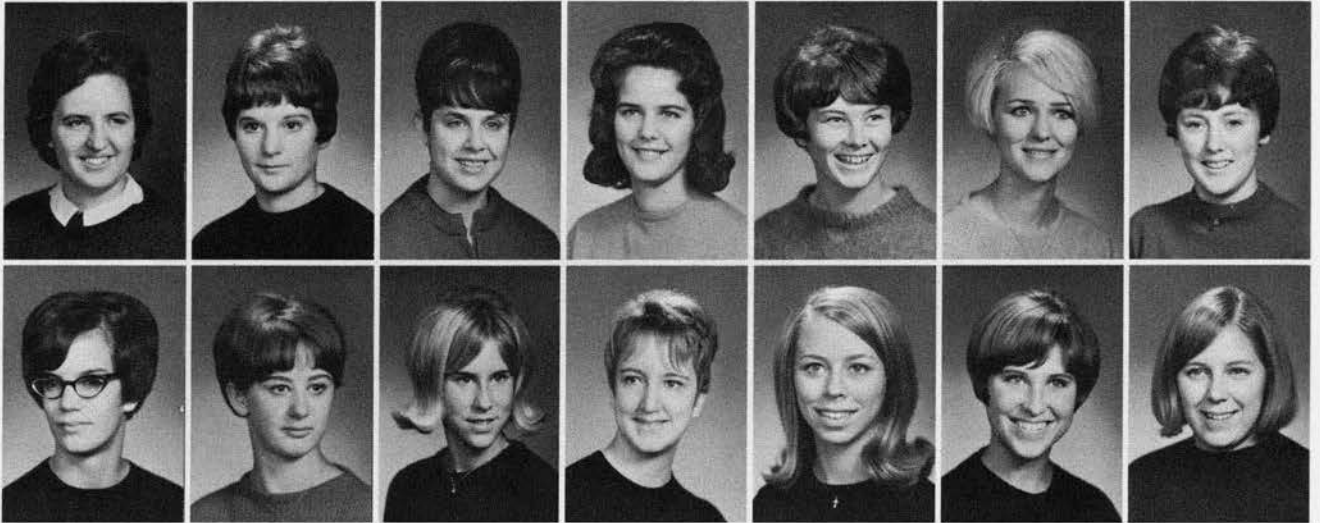

LAUREL HOUSE

HOUSEMOTHER
Wretha Lacey
PRESIDENT
Willadean Huling
FOREIGN STUDENT
Margarita Wang Go
CLASS OF 1968
Judy Bross
Sue Cunningham
Carol Gabriel
Nita Moyer

CLASS OF 1969
Dianne Cady
Jean Harrington
CLASS OF 1970
Ann Chambers
Pamela McGuire
Kathryn Osborn
CLASS OF 1971
Carol Ackerman
Deborah Heilman

Naomi Iwata
Judy Marshall
Patricia O'Grady
Carol Roberts
Sandra Smith
Jean Whitecotton
Susan Woody



ADAMS



COUNSELOR
Bruce Smith
PRESIDENT
Steve Schrock
CLASS OF 1971
Wayne Baker
Tom Beal

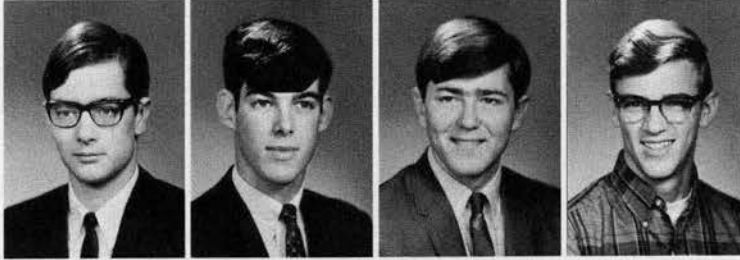

Doug Cope
Robert Crowman
Dwight Douthit
Bruce Herring

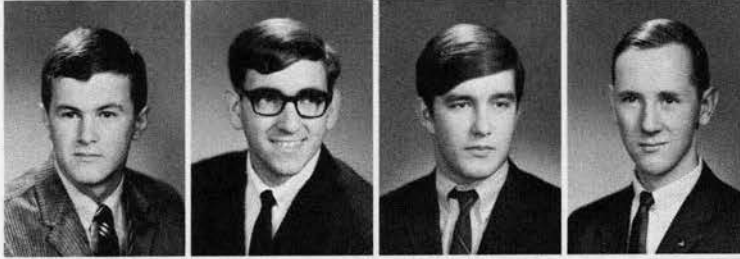

Doug Jones
Mike Kahler
Norm Keister
Brian Kellington

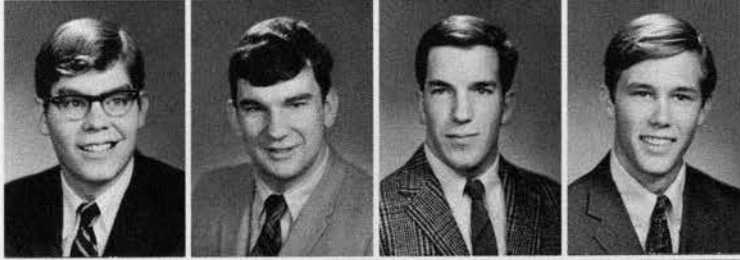

Trippe Kelsey
Avery Loy
Dave McAllister
Gary McDowell



Lew Merz
Ron Neilson
Gerry Rich
Joe Stewart



Terry Sundby
William Tilch
Marvin Waring
John Wiener

ALPHA

COUNSELORS
 Laura Campbell
 Meg Daughity
 PRESIDENT
 Maggie Burke
 FOREIGN STUDENT
 Mariam Emamy
 CLASS OF 1969
 Candy Anderson
 Penny Lyon

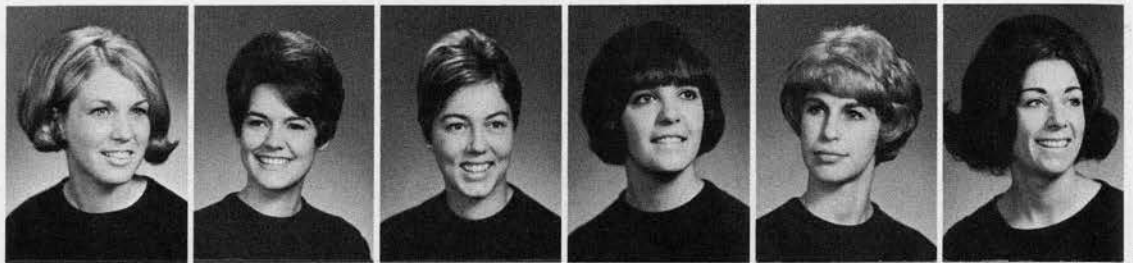

Carol Sommer
 Adee Spady
 CLASS OF 1970
 Casey Cummings
 Corrine LaHaie
 Janet Paist
 Maryann Richardson



Patty Saunders
 Judith Wasserman
 CLASS OF 1971
 Becky Adler
 Sheryl Buck
 Chris Carnes
 Jayne Carroll



Paula Cottingham
 Pat Council
 Deb DeMaris
 Cindy Faulkner
 Nancy Feng
 Janice Giffin



Robin Gore
 Pearl Hill
 Joan Hoffman
 Emily Kennedy
 Nancy Kraus
 Trudy LeDoux



Patty Leighton
 Paula Nesbitt
 Margo Ofner
 Cheryl Sonnicksen
 Dennise Taylor
 Bonnie Walker
 Jann Zahradnik



BEAN EAST

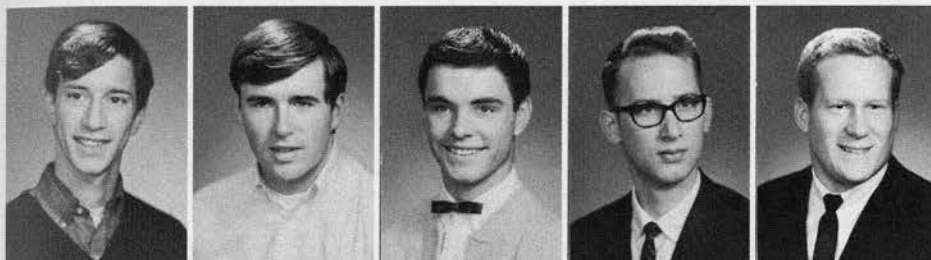

CLASS OF 1971
 Greg Hades
 Tim McCabe
 Steve Panter
 Don Patton
 Ralph Pettingell

BEAN WEST



COUNSELOR
 Richard Ireland
 PRESIDENT
 Jeff Foote
 CLASS OF 1971
 Mario Bisio
 Jim Carlin
 Park Fong
 Thurston Gilchrist

Chris Krenk
 Bob Lowry
 Mark Salstrom
 Barry Stranahan
 Chuck Weston

BOYNTON HALL

COUNSELORS
 Brian Clarke
 Jan Gazenbeck
 PRESIDENT
 Richard Humphrey
 CLASS OF 1968
 Batista Enrique



Robert Faust
 Gregory Heinz
 John King
 Jim Nakadate
 Cornelius Suijkerbuijk

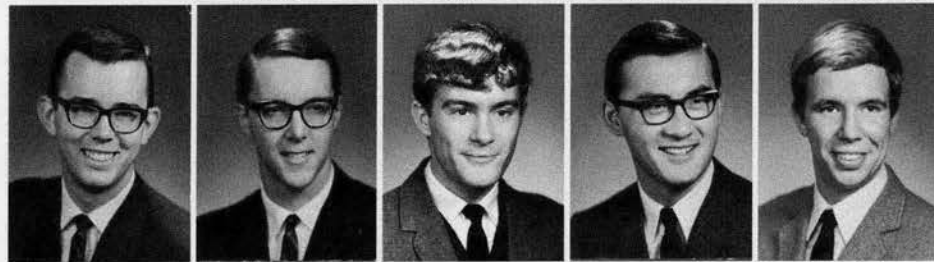

Henning Tonsberg
 CLASS OF 1969
 Clark Cox
 Gordon Hodge
 Stephen Kemp
 Robin Klebenow



Gary Lunda
 Glen Robinett
 CLASS OF 1970
 Jim Gorman
 David Leckey
 Roger Schiewe



Rick Stern
 CLASS OF 1971
 Mike Baxter
 Dave Bayley
 Erick Berg
 Jack Gallagher



Mark Gunderson
 Eric Jordan
 Bruce McQuilken
 Darrell Raschio
 Richard Sather

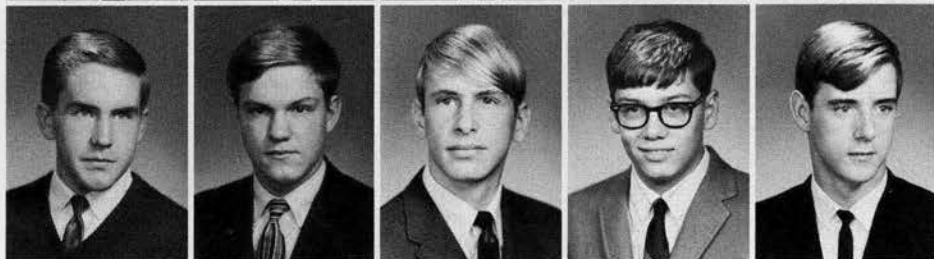

CARSON III



COUNSELOR
Nina McCoy
PRESIDENT
Sue Vanderhoof
GRAD STUDENTS
Sue Cassidy
Dalia Goldschmidt
Heloisa Luck
Reyes Myrna Pena



CLASS OF 1968
Patricia Lee
CLASS OF 1969
Corrine Abendroth
Joan Anduiza
Alexis Becker
Cathleen Cords
Robin Grant



Patricia Grimm
Sharon Hayashi
Zohreh Heravi
Joan Hudson
Marian Legg
Judith Mathews

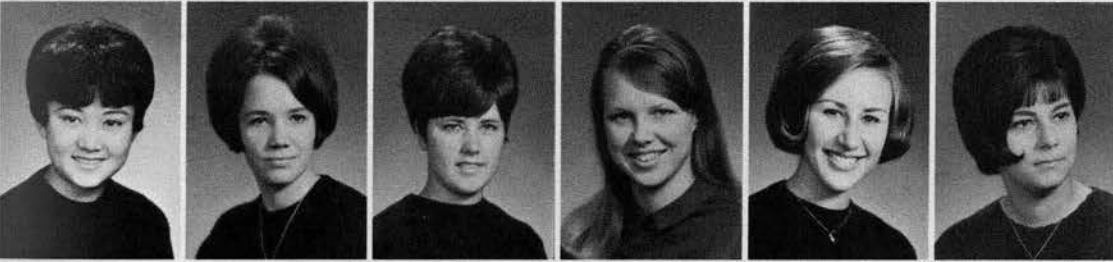

Christine Uchida
CLASS OF 1970
Kathy Allan
Lee Ann Chamberlain
Ione Crandell
Anee Dahl
Renee Ferrera



Sandra Isom
Susan Johnson
Sue Jordan
Chris Kelly
Linda Kohl
Nancy Lindell



Carol Murphy
Kathleen Rhynard
Antoinette Roberson
Lynn Shimojima
Linda Tieman
Gretchen Wegner
Judy Welch

CARSON IV

COUNSELOR
Suzanne Jungerich
PRESIDENT
Barb Fields
FOREIGN STUDENTS
Elinor Huang
Linda Leung
CLASS OF 1968
Marty Bullard
Patricia Erickson
Barbara Keppler

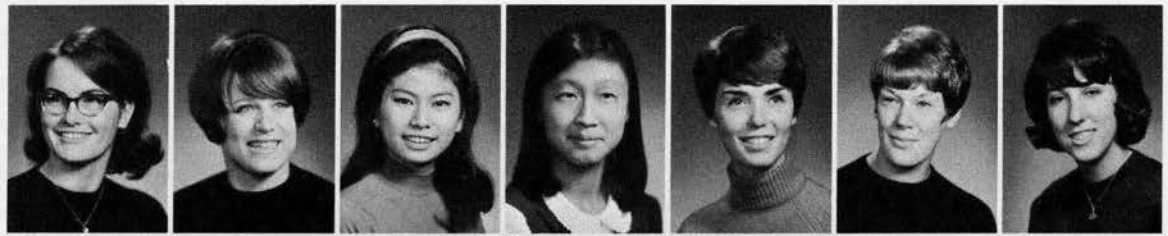

Sharon Nelson
Mitzi Takano
Kathy Wakasugi
Phoebe Barber
Nancy Edwards
Nadene Kantola
Christine Kirchmeier



Pam Miller
Marcia Stanton
Carolyn Tingle
Liz Wagner
Sandra Whiat
Deanna Anderson
Gail Beasley



Treva Carrier
Judy Coblantz
Jill Davis
Bonita Denyer
Barbara Dunn
Carolyn Edwards
Susan Fisher

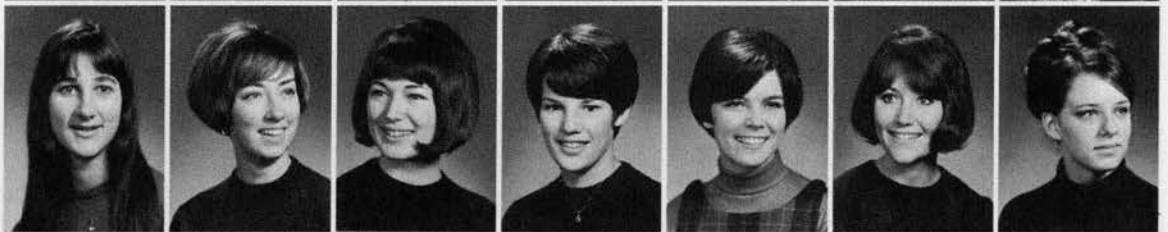

Helen Folsom
Jan Ford
Susan Ford
Judy Fremd
Susan Gambell
Mary Kay Gerards
Susan Hays



Cleme Hilbruner
Sandi Jensen
Paeggy Knutsen
Janice Lane
Tina Linden
Jonnie Lomas
Liz Margoliash
Vicki Menefee



Kathy Miller
Janet Petrasso
Linda Priepeke
Michele Provost
Jeanne Rossi
Janet Sabin
Susan Traviss
Judy Whelan



CARSON V

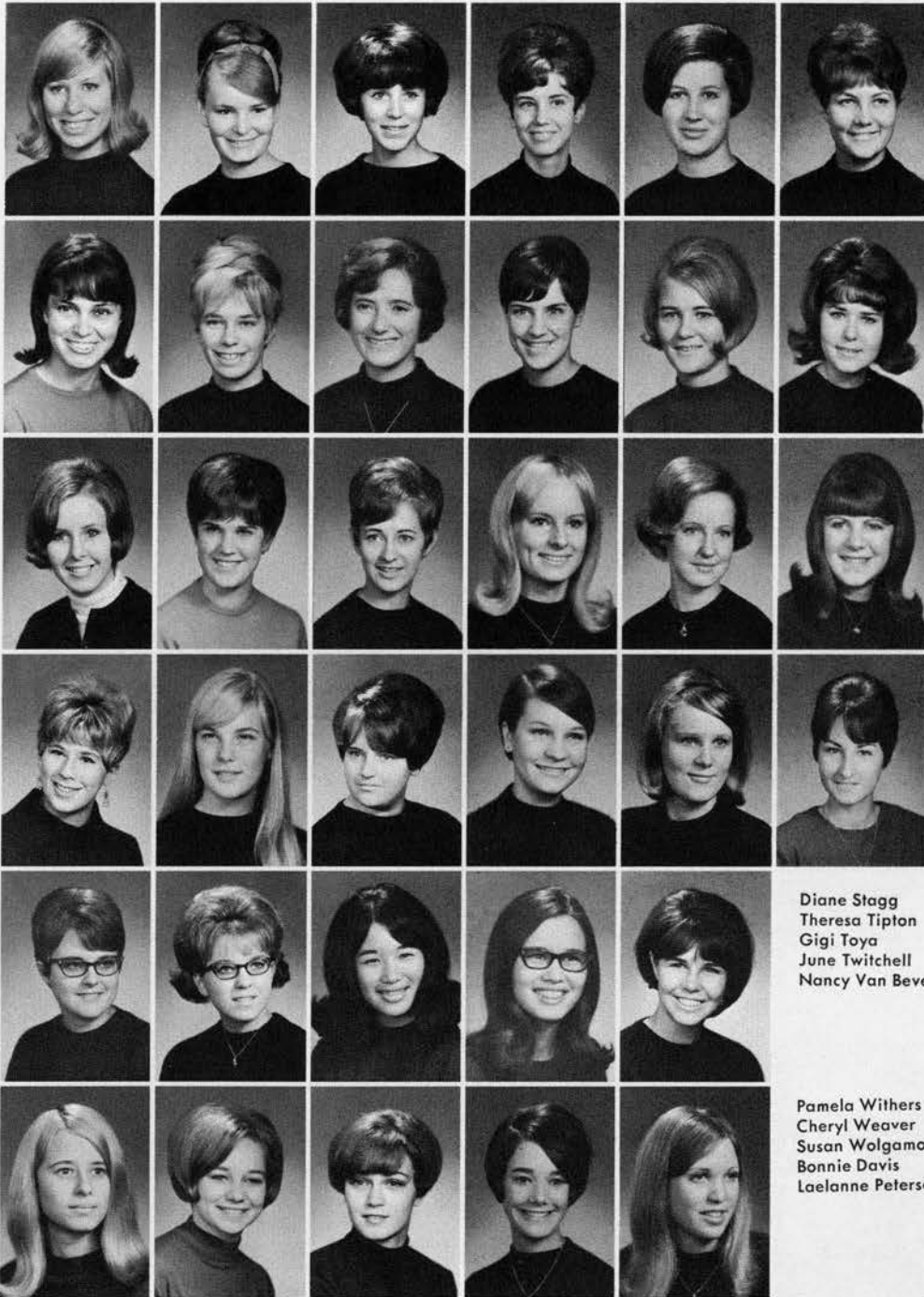

CLASS OF 1968
 Patricia Lewis
 Maureen Wood
 CLASS OF 1969
 Arleen Axtell
 Elizabeth Bartel
 Nancy Mudge
 Kathleen Nord

Yvonne Redinger
 Mary Timme
 Karen Waugh
 CLASS OF 1970
 Susan Abbey
 Patricia Anderson
 Diane Bullington

Gloria Corn
 Marty Gamble
 Jeanette Hansen
 Susan Heinz
 Janet Hughes
 Rita Klauemann

Colleen Kunz
 Christy Moller
 Carol Morse
 Patricia Popovich
 Edna Rand
 Maxine Schiebel

Diane Stagg
 Theresa Tipton
 Gigi Toya
 June Twitchell
 Nancy Van Beveren

Pamela Withers
 Cheryl Weaver
 Susan Wolgamott
 Bonnie Davis
 Laelanne Peterson

CASWELL

COUNSELORS

Susan Conlee
Trudee Lewis
PRESIDENT
Cathi Lamoreux
CLASS OF 1971
Diane Aikins
Melissa Anderson
Nan Ballard
Betsy Beam
Mary Billings



Ellen Brownhill
Cheryl Cahall
Jeanne Campbell
Andrea Case
Margaret Clarke
Martha Couch
Barb Drennan
Patty Dunphy



Christina Erickson
Michele Evans
Sharon Fix
Lesley Gray
Marilyn Haaker
Patty Hedlind
Carol Helseth
Christy Hills



Loretha Howard
Shelley McAlpine
Phyllis Martin
Charlotte Mattson
Marily Mauer
Kitty Mayer
Dawn Merickel
Donalyn Minear

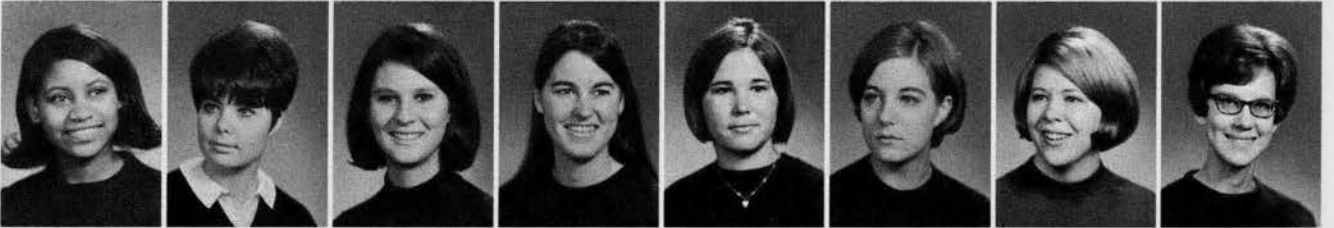

Nancy Moyer
Sheryl Murphy
Phyllis Nethercot
Judy Peirson
Kathy Perkins
Leslie Pratt
Linda Reed
Sue Rigolfi

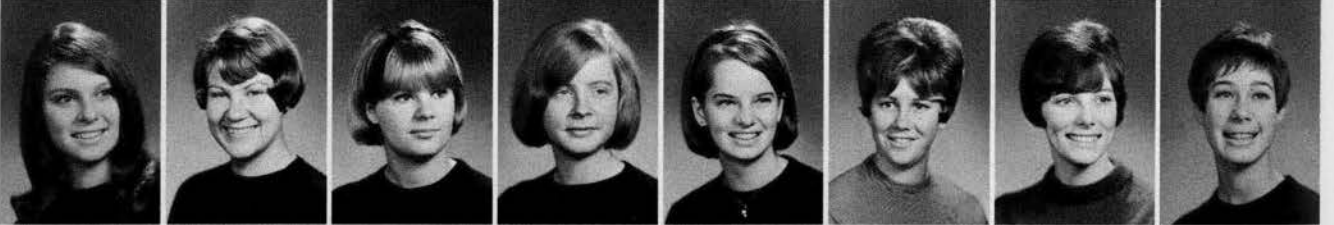

Diane Schermerhorn
Cindy Schilling
Sharon Skewis
Jackie Smith
Leeann Smith
Vicki Smith
Susan Staehely
Marilyn Straughan



Cindy Swayze
Barbara Thompson
Linda Vanaken
Joan Vernon
Vicki Walther
Mona Warner
Sue Wilson
Joan Wolf



CLORAN



COUNSELOR
Ann Stowell
PRESIDENT
Jan Walter
CLASS OF 1971
Diane Appleton
Linda Barnick
Chris Beals
Susie Benson



Denese Betcher
Bonnie Brown
Kathy Christian
Cheri Cisney
Megan Clark
Wendy Colton



Joyce Coutant
Cary Crow
Julie DuVall
Susan Easton
Terry Eheler
Linda Eversole



Charlane Frazier
Carol Fuman
Janice Griffith
Dale Hagen
Julie Hardisty
Carol Hughes

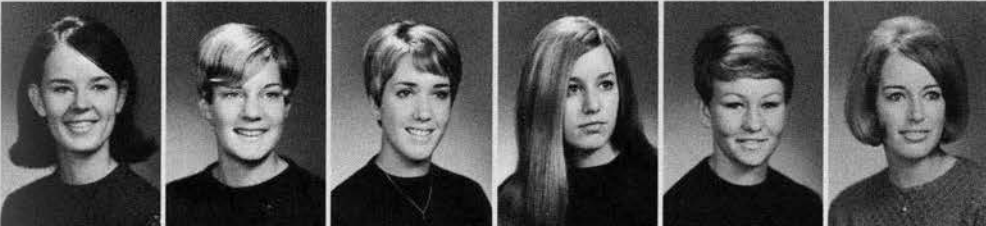

Marge Justus
Chris Knutson
Sue Lindsey
Gail Lonergan
Cyndy Marion
Jan Martin



Jill Moore
Martha Murray
Janet Romine
Judy Scheelar
Ann Skelton
Gayle Skillicorn
Julene Smith



Joan Steinfeld
Ann Warren
Donna West
Nancy Wilkinson
Nonda Wilson
Lynn Wright
Aletta Yantis

COLLIER

COUNSELOR

Nelson Chang
PRESIDENT

GRADUATE STUDENT

Richard Lorenz
CLASS OF 1968
Marty Boyesen
Robert Caldwell
Tony Lee
Joe Phillips



CLASS OF 1969

David Blumfield
Tim Buckley
Dennis Chun
Jim Dodge
John McClay
Alan Minor
Chuck Moore

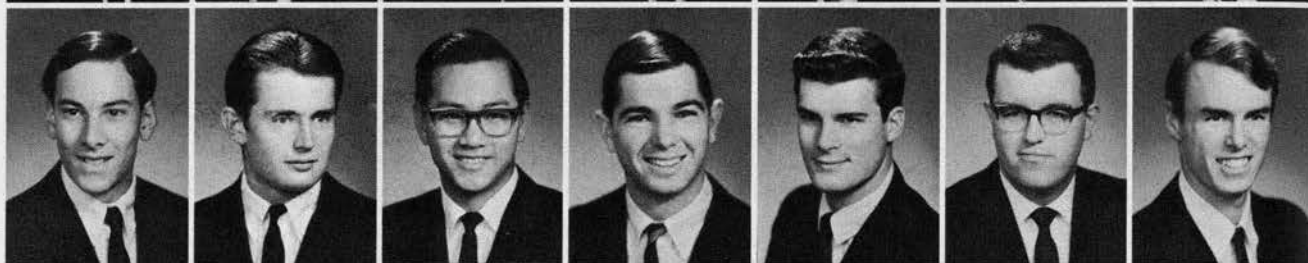

Ron Preston

John Purves
David Sexsmith
Ken Starkel
Greg Thompson
CLASS OF 1970
Dave Anderson
Bruce Banasky

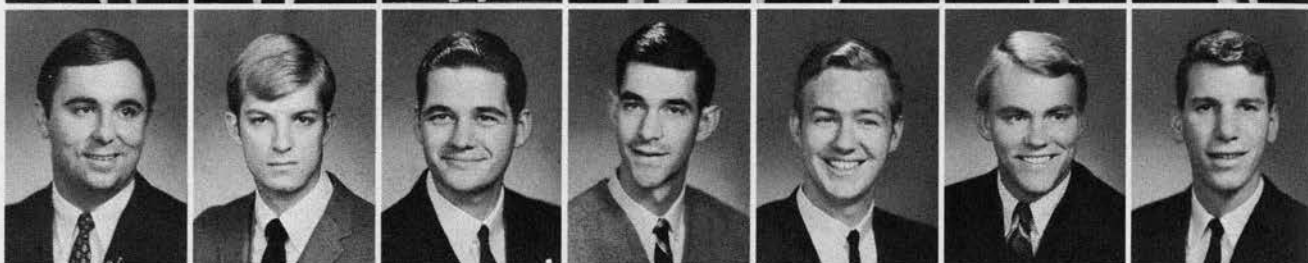

John Bodney

John Burch
Malcolm Corrigan
Michael Currie
Michael Grube
Rick Lakefish
Arthur Merriman

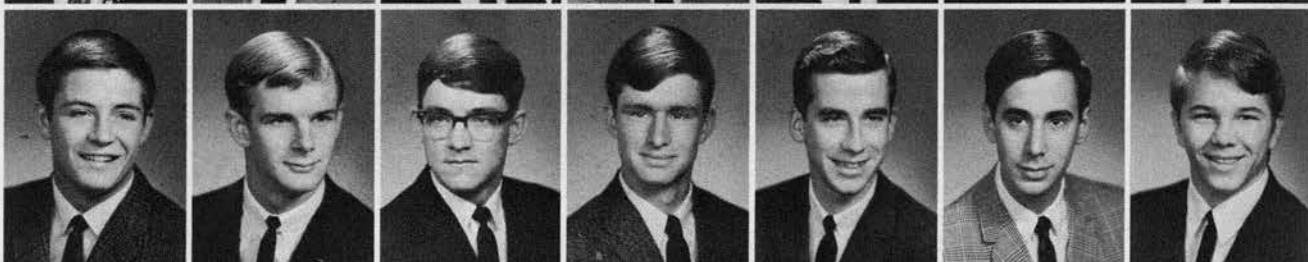

John Stocker
CLASS OF 1971

Edward Barker
Ben Booth
Greg Carlson
David George
Dave Hall
James Hart



Bruce Hubbard

Francis Lee
Wesley Leong
Craig Mohr
Don Stevenson
Steve Tindell
Robert Wagoner



DEBUSK



Harold Bryson
Fredrick Carty
William Chen
Robert Corcoran
Alan Edwards

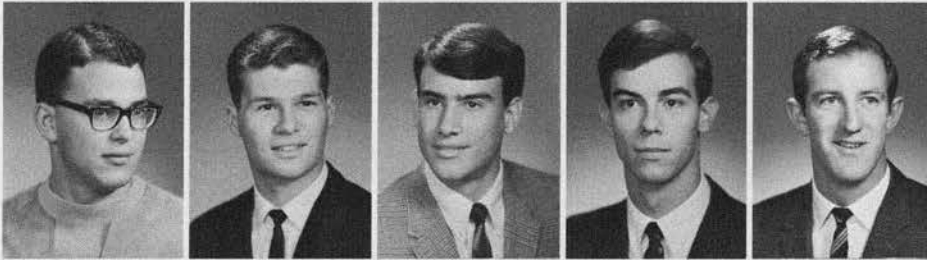

Kirk Evans
Kenneth Fuglee
Daniel Hull
Edward Kemp
Gary Knoke

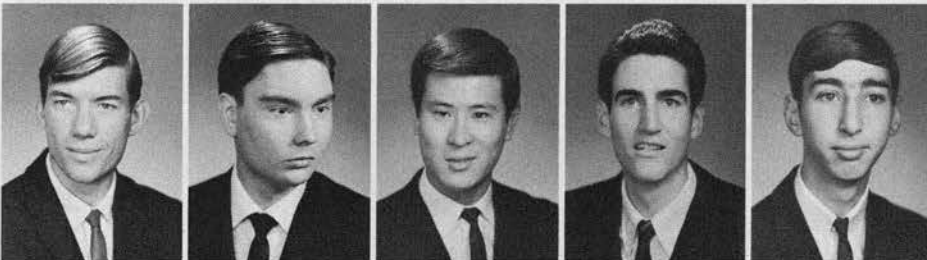

Thomas Larson
John McGill
Jun Mokudai
Vic Roth
Louis Savage



Diederick Schull
Gary Studebaker
James Stueve
Steven Williams

DECOU

COUNSELORS
 Jim Donnelly
 Paul Wilson
 PRESIDENT
 Carl Blackburn
 CLASS OF 1971
 Alan Brewer
 Kent Chaney



James Cleveland
 Dennis Elonka
 Randy Farleigh
 Nick Frey
 E. B. Gardner

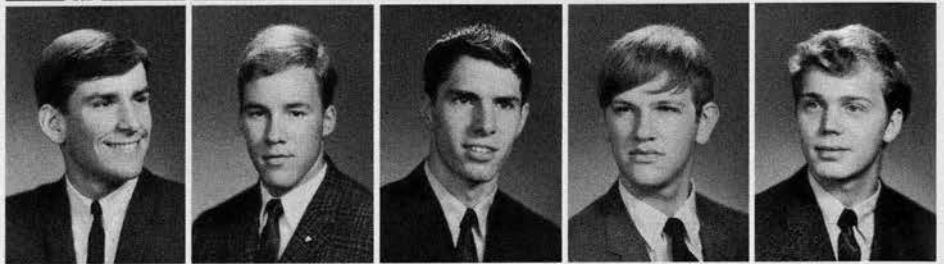

Chris Girard
 Dan Hausler
 Tom Hilleary
 Jerry Hinatsu
 Grant Hoss



Greg Hoss
 Kenneth Jensen
 Charles Loeffel
 John McPherson
 Russell Mustola

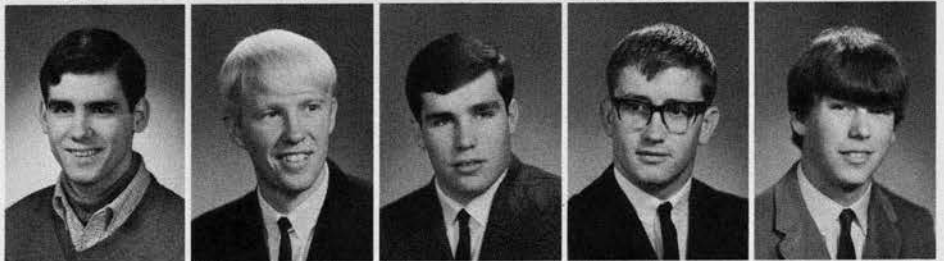

John Nakashumada
 Dave Olsen
 Ken Parpala
 John Pugh
 Ray Ramsay
 Don Rice



Dan Rice
 Steve Shelton
 George Shoemaker
 Greg Skillman
 Ralph Steetle
 Bruce Worth



DUNN

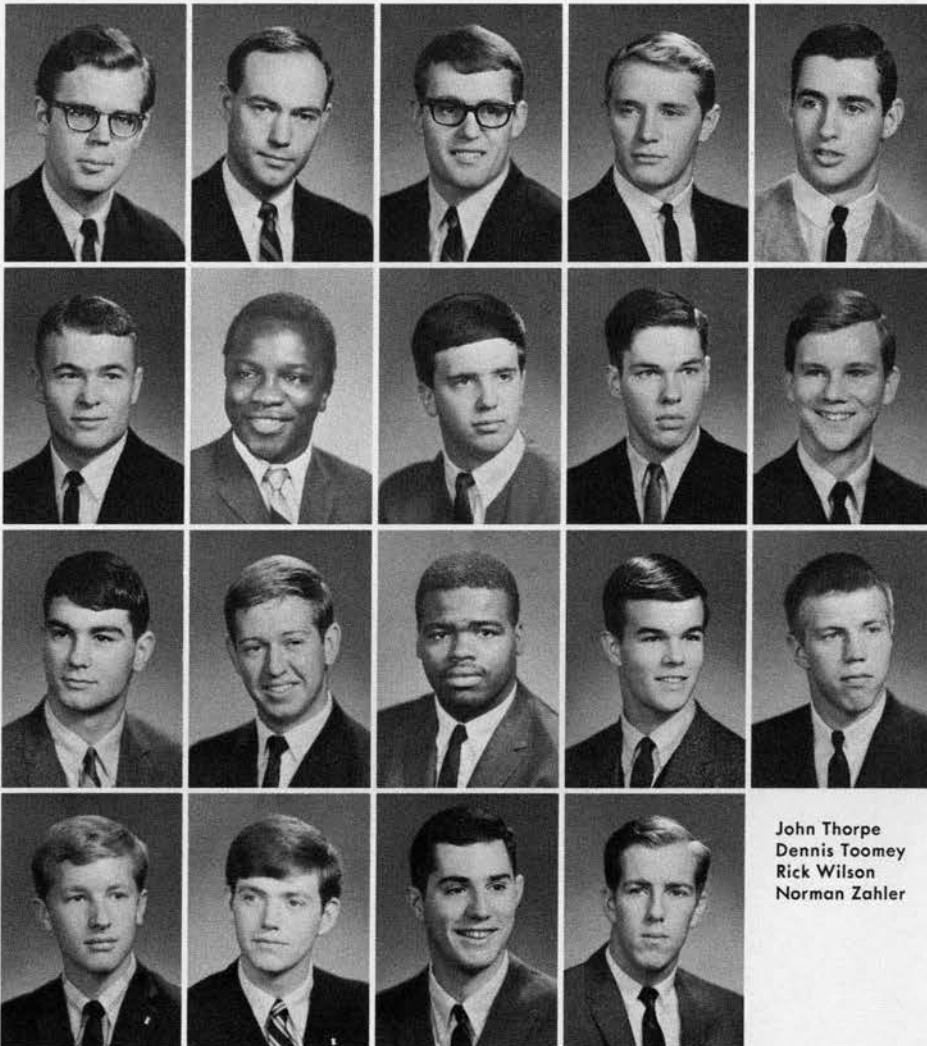

COUNSELORS
 Acco Hengst
 Don Mitchell
 CLASS OF 1971
 Stan Bernard
 Phil Caldwell
 Ricky Clark

Michael Ferguson
 Broughton Gilpin
 Curtis Gunter
 Dennis Haker
 Karel Lambert

William Lawrence
 Gary Pitts
 David Roberson
 John Simpson
 David Stephens

John Thorpe
 Dennis Toomey
 Rick Wilson
 Norman Zahler

DYMENT

COUNSELORS
 Warner Karshner
 Joseph Neilsen
 PRESIDENT
 Dennis Norman
 CLASS OF 1971
 David Anderson
 Donald Anderson

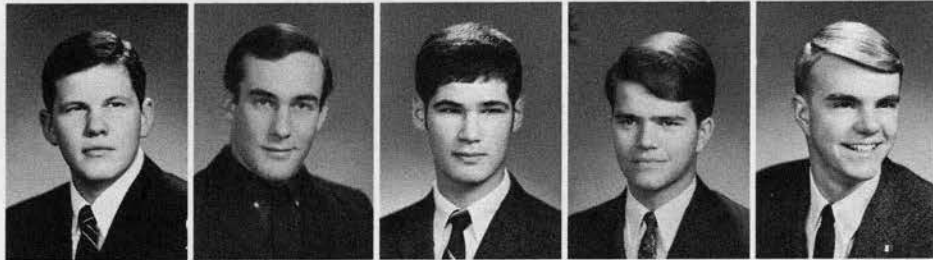

James Bow
 James Brennan
 Calvin Clarke
 Timothy Coe
 Duane Conger



Kenneth Crockett
 Lee Dezendorf
 William Florine
 Terry Grant
 James Griffiths

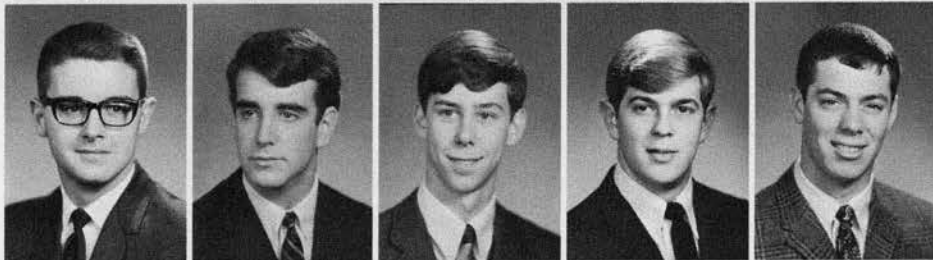

Daniel Heuvel
 Roger Heym
 Gregory Insley
 Mark McKechnie
 Kenneth Mendes

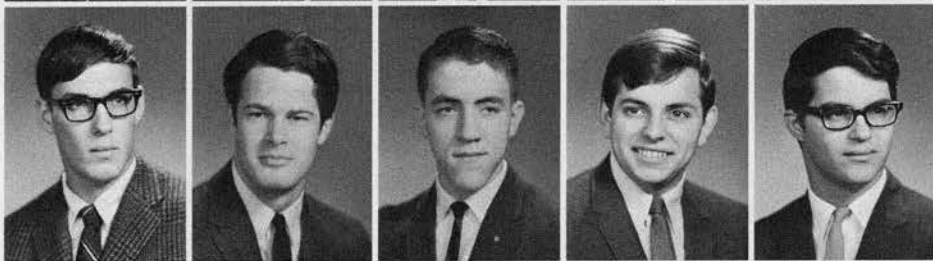

Peter Pellegrin
 James Philleo
 Brian Scholtes
 William Staniford
 John Stone



DOUGLAS

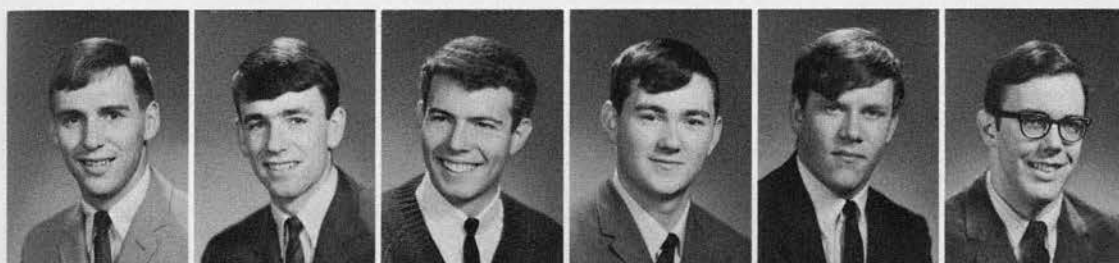

COUNSELOR
 Doug Glover
 CLASS OF 1971
 Dennis Abney
 Noel Bessonette
 Michael Bigham
 James Black
 Robert Blanchard



David Branford
 Mark Chilton
 Henry Cohn
 Joel Cole
 Daniel Davis
 Michael Dooley

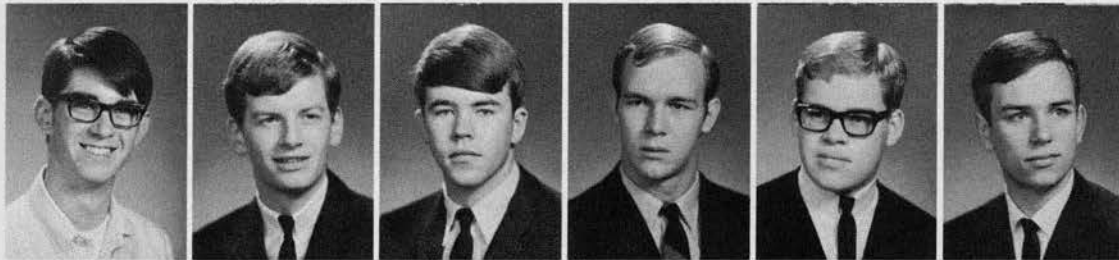

Frank Eigner
 Edgar Eslinger
 Craig Evans
 Jay Fowler
 Richard Hannon
 Richard Liebert



Kenneth Masser
 Lynn Myers
 James Nagae
 Larry Ring
 Albert Roosma
 Thomas Sloan



David Steele
 Gregory Sullivan
 Ralph Watkins
 Michael Wenhearth

GANOE

FOREIGN STUDENT

Jan Vongsiridej
CLASS OF 1971
Joyce Allmon
Pat Amedeo
Annette Bayer
Edythe Beattie
Liz Beebe

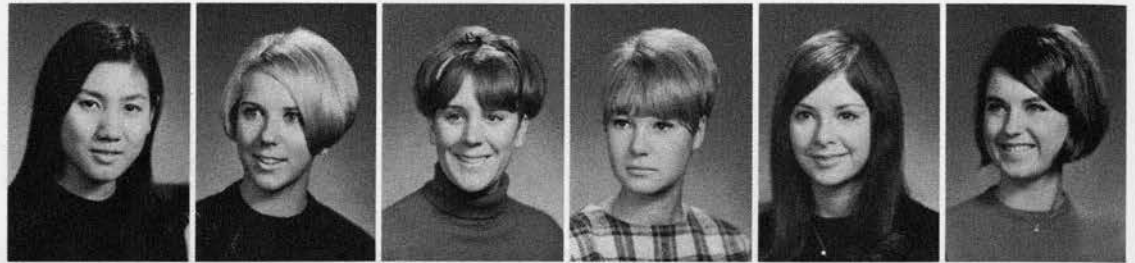

Patty Benedict
Gail Brinkerhoff
Vicki Bowles
Candy Chambers
Ann Coffey
Kathy Culbertson



Gail Culp
Caron Dean
Marilyn Drasdorf
Marie Duthie
Linda Fay
Linda Fleeger

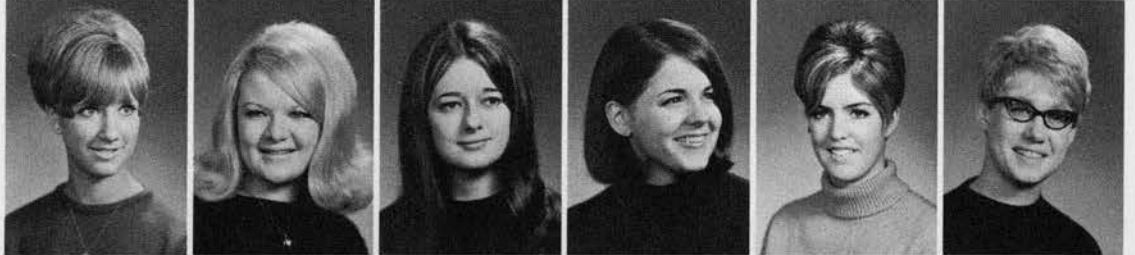

Macy Guppy
Nancy Horn
Carolyn Hunderup
Vicki Israel
Barb Jaffe
Sharon Johaneck

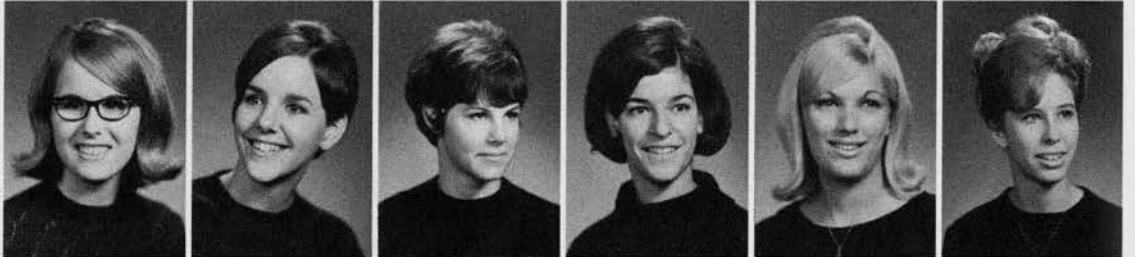

Debbie Kupfer
Judy Laing
Nancy Lewis
Cathy Mauk
Amy Meblin
Cathy Moran
Alison Munzig



Jan Niles
Sue Porter
Winetta Scherff
Linda Schiller
Patty Shanks
Bette Siegele
Susan Simmons



Jane Thomas
Lynne Thornton
Kay Tubbs
Sheila Wentworth
Peggy Wermel
Jill Woodward
Kathy Yoakum



HAWTHORNE



PRESIDENT
Kathy Kuroiwa
CLASS OF 1971
Janice Beach
Carol Lynn Beck
Linda Bishop
Carol Bostick
Kathy Carmichael
Linda Childers

Nancy Claiborne
Margaret Conner
Diana Crockett
Anne Curde
Susan Cushman
Karen Dennett
Laura Errand

Debbie Evans
Sue Findley
Cindy Fryberger
Shaun Galloway
Barbara Haley
Bev Harrington
Carlene Harris

Joan Hinkle
Julie Hogan
Donna Hoyt
Cindy Koke
Kathy Krantz
Mia Liff
Harriet Malpass

Portia Mather
Pam Mayea
Judy Morgan
Chris Moses
Karen Myss
Sally Otten
Shelley Patrick

Lynne Pepple
Janet Pickering
Dianne Poplawski
Julia Rice
Leona Russell
Judy Salzberg
Carolyn Schott

Mary Schultz
Jill Shriver
Marilyn Steinkopf
Tamsen Swift
Mary Jo Terry
Laurel Walker

HENDERSON

PRESIDENT
 Bob Lothian
 FOREIGN STUDENT
 Shinichi Shosen
 CLASS OF 1971
 Parry Ankerson
 Joe Barrett
 Patrick Boyd
 John Cox



Bruce Crocker
 David Dobbs
 Bruce Dosskey
 Thomas Drougas
 Mike Feichtner
 Christopher Forgerson

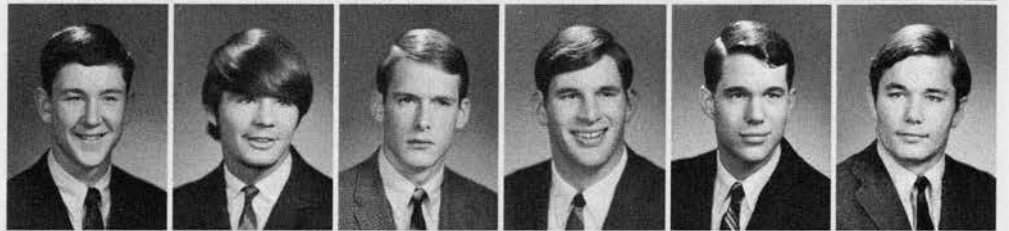

Phillip Gallenders
 Gregory Gorden
 Chris Gunderson
 James Hermann
 Richard Hirsch
 Mark Holst



George Jacky
 Jim Jacobs
 Ned Johnston
 Gary Kato
 Vance Lawry
 Terry Logan



Bob Lowe
 Wallace McCormick
 Rick Mealey
 Richard Millward
 Steve Moore
 James Murch



Mike Ploghoft
 Rodney Pollock
 Jim Skelton
 Michael Smith
 Rick Verhaeghe
 Bob Wennerstrom



McALISTER

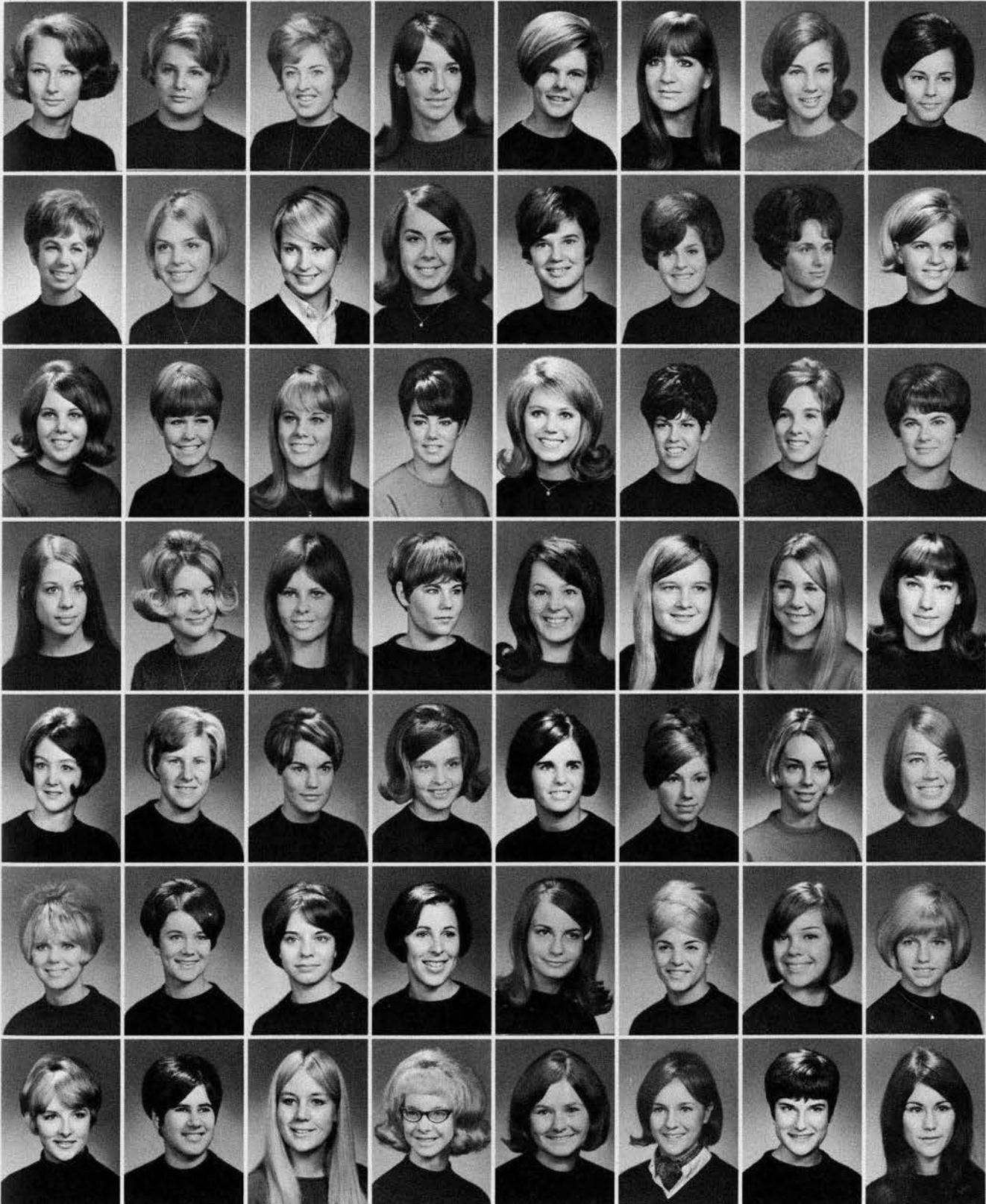

COUNSELORS
 Starla Banta
 Irma Trommlitz
 CLASS OF 1971
 Virginia Bailey
 Georgie Barlow
 Hilda Bengtson
 Virginia Bearden
 Linda Bissett
 Carol Branch

Valerie Brechbill
 Jane Burdell
 Jill Burgeson
 Joyce Burlingame
 Susan Chewning
 Sharon Christianson
 Kathleen Cluster
 Kathy Conlee

Linda Conrad
 Marilyn Cox
 Mardie Crow
 Theresa Curtis
 Gail Davis
 Marcia Davis
 Cheryl Dick
 Colleen Dickey

Melissa Ervin
 Leslie Evans
 Susan Foster
 Sally Garside
 Mary Groupe
 Fay Hansen
 Gail Harris
 Nikki Henneke

Carolyn Hill
 Rey Jamieson
 Patty Jansen
 Nancy Johns
 Linda Jolly
 Carol Keller
 Janice King
 Katy Libke

Sally Mitchell
 Jean Ogden
 Alta Pfrehm
 Cheryl Rasmussen
 Patricia Regan
 Dixie Ring
 Diane Rosenfield
 Fern Saurn

Susan Schmitz
 Barbara Strauss
 Susan Thomas
 Carol Utz
 Connie Van Dusen
 Rasalyn Vogel
 Kathi Weiser
 Bobbie Ziller

McCLAIN

COUNSELOR
Lee Joyce
CLASS OF 1968
Setsy Sadamoto
CLASS OF 1969
Patricia Haley
April McLean
Ellen Saito



Kathryn Widdowson
Genelle Windsor
Sharon Yasui
CLASS OF 1970
Leslie Allen
Laura Bittner



JoAnn Boatwright
Cynthia Boydston
Diane Butler
Christine Campbell
Tami Cole

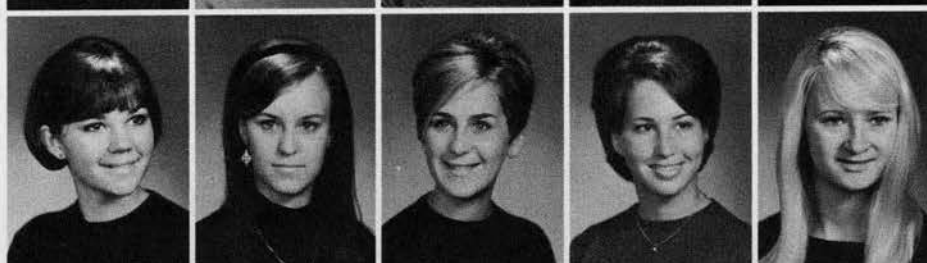

Barbara Cowart
Judy Downing
Cherie Dudek
Paggy Herndon
Lesley Johnson



Sandra Kuhl
Joan Nicholas
Jane Owens
Karla Pinson
Barbara Sutphen

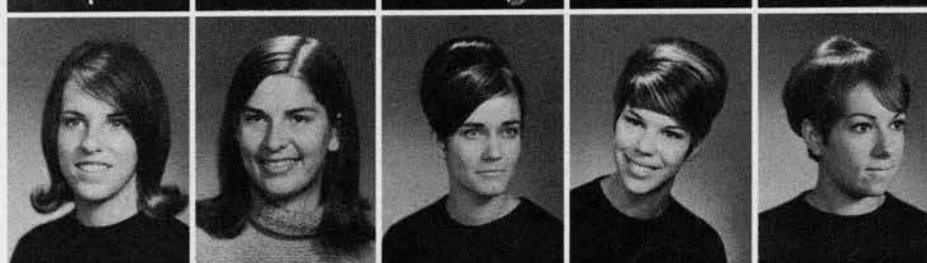

Sally Weare
Linda Williams
Marcia Wycoff
CLASS OF 1971
Deon Bucher



McCLURE



PRESIDENT
 Julie Anderson
 CLASS OF 1971
 Mary Alley
 Sheryl Anderson
 Wendy Baker
 Evelyn Belanger
 Bonnie Bergstrom
 Anita Bickers



Claudia Carrell
 Loree Cochran
 Debra Drury
 Terri Drysdale
 Susan Due
 Judy Etchison
 Caralee Farrester



Karen Frachiseur
 Georgia Gates
 Kathleen Gillen
 Chris Giasso
 Shelley Grunden
 Terry Gurnon
 Sherry Halligan



Marie Hamilton
 Dixie Hanson
 Carolyn Hayward
 Sondra Jeffries
 Celeste Jenkins
 Kristi Kennen
 Marsha Kilgore



Nancy Logan
 Mary Montee
 Peggy Morrow
 Linda Neilson
 Lydia Niete
 Barb Norris



Jeanne Oltmans
 Martha Peck
 Marcia Pickett
 Hazel Purdue
 Alana Schultz
 Claudia Shaw



Linda Smock
 Beverly Snider
 Harriette Unger
 Franell Walker
 Sue Walters
 Kay Woodford

MOORE

COUNSELORS
Lindsay Baldner
Linda Johnson
PRESIDENT
Amy Jo Teicheira
CLASS OF 1970
Caron Campbell

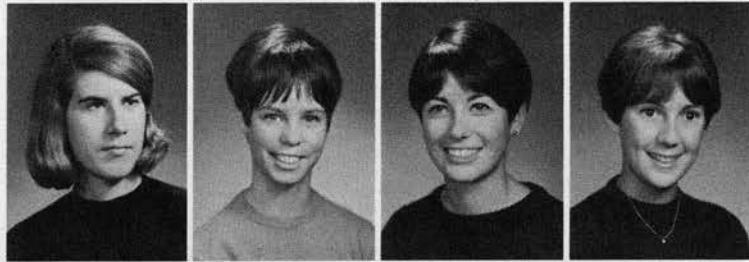

Christina Casentine
Nancy Ludviksen
Jane McDevitt
Sandy Wesley



Larilyn Zeller
CLASS OF 1971
Kay Berry
Meredith Cowan
Donna Grosjacques
Fay Hogan



Beverly Huie
Diane Kirkland
Paula McNair
Lore Morris
Susan Mumma



Lynette Roberts
Arlene Sackett
Betty Schunke
Kathleen Shannon
Anne Wattles



MORTON

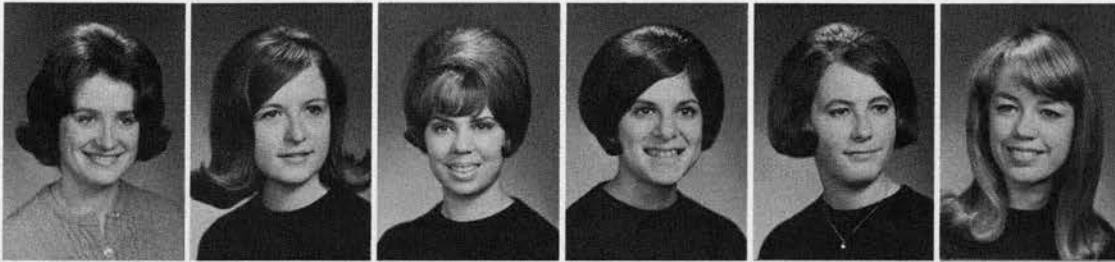

COUNSELORS
Linda Barker
Joyce Goodwin
PRESIDENT
Margo Foote
CLASS OF 1971
Janice Alhadeff
Cathy Baldwin
Susan Blanton



Robin Brooks
Shawn Caperna
Linda Carr
Kathy Celorie
Bette Gay Coffman
Ramona Conley



Julie Cowden
Pam Dyer
Kathy Felger
Peggy Halferty
Sharon Hanson
Nancy Harlan



Linda Hartley
Ann Heard
Jane Higgins
Marian Hodges
Sharon Hong
Barbara Johnson



Barb Juhr
Mary Kaempf
Robyn Kuramoto
Janice Long
Karen McCown
Susan Mainwaring

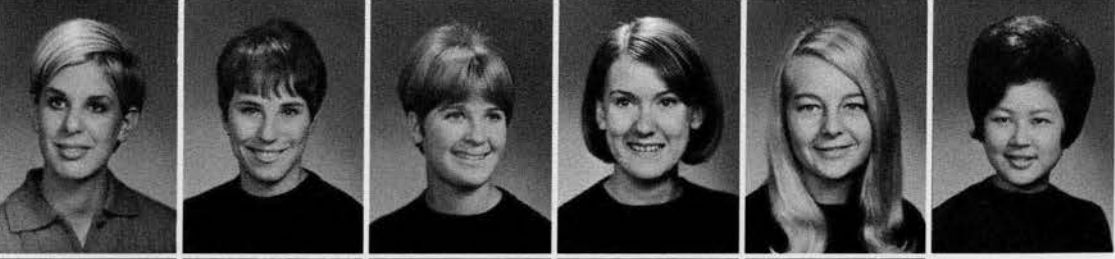

Chris Moore
Kay Myers
Ann O'Leary
Alex Prentiss
Berlette Stephens
Arlene Tateishi



Karen Turner
Shirley Weaver
Anne Welles
Elaine Wolfe
Bette Yada

PARSONS

COUNSELOR
Robert Wolfsohn
PRESIDENT
Kelly Beeman
FOREIGN STUDENTS
Young Chul Kim
Wilhelmus Philippa



CLASS OF 1968
James Harrison
CLASS OF 1969
Robert Harvison
Tom Page
Bill Patterson
Chris Williams



Ronald Wilson
CLASS OF 1970
Richard Balsiger
Jim Brewer



Dennis Derfler
Peter Jacquot
Richard Leeds
Ted Sharp
CLASS OF 1971
Richard Boyesen

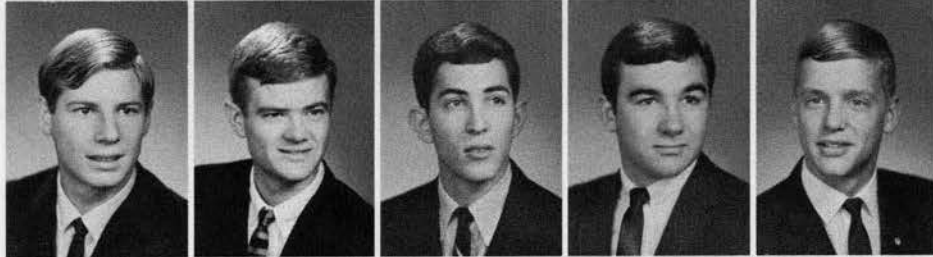

Craig Farnand
David Hudson
Thomas Kranovich
Albert Menashe
Barry Miller

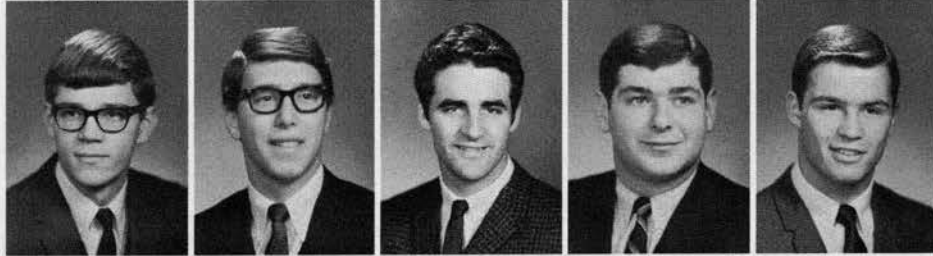

Gregory Miller
Thomas Pidcock
James Roberts
James Robinson
Michael Williams

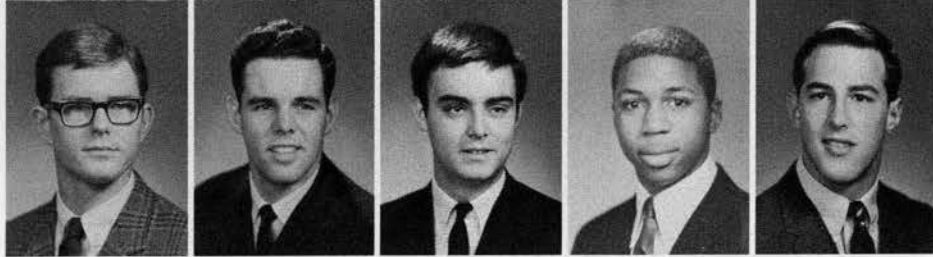

ROBBINS

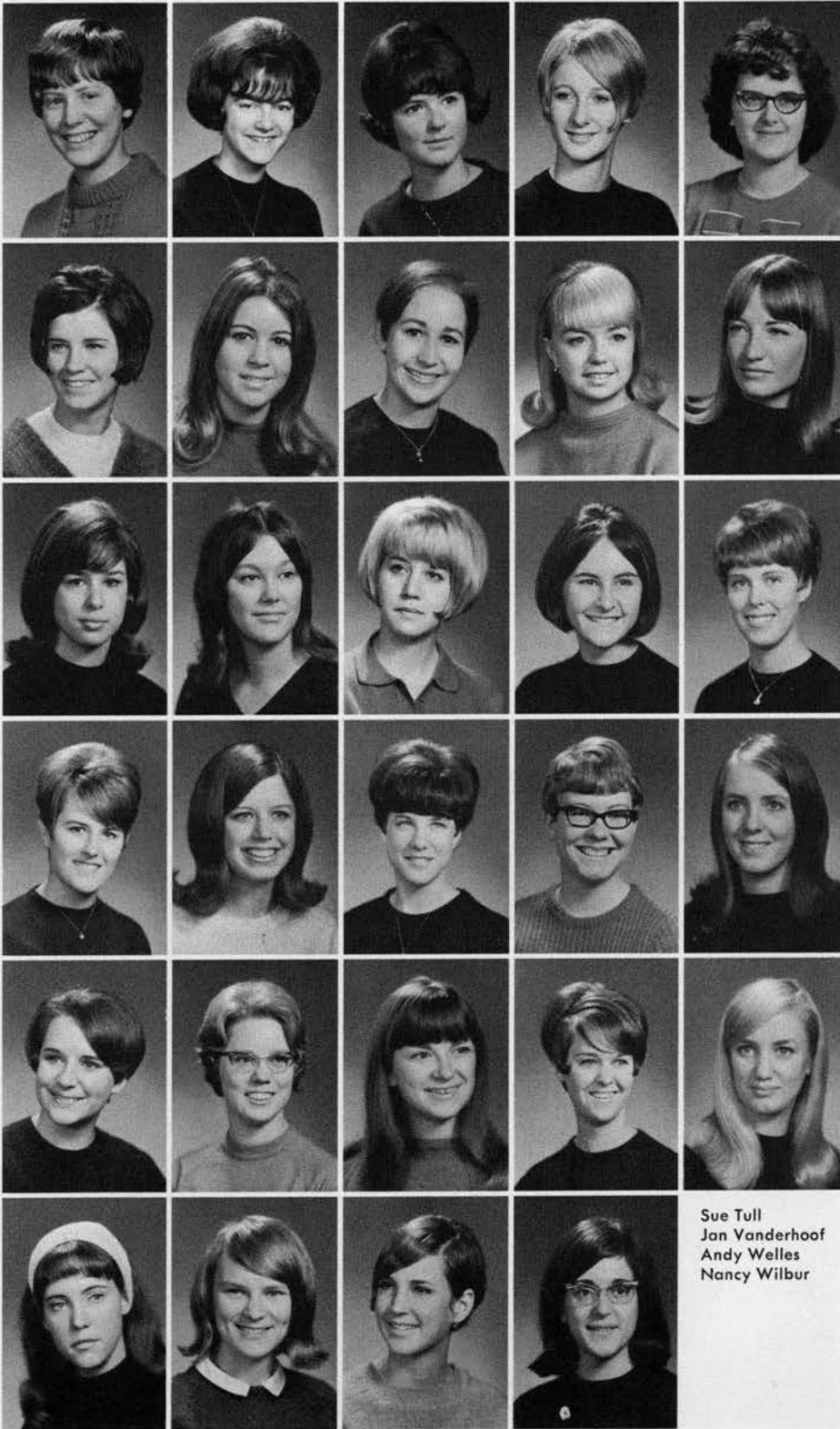

PRESIDENT
 Laura Hardin
 CLASS OF 1971
 Ginny Bartmess
 Kathy Bellock
 Jill Bonney
 Connie Bramblett

Natalie Buchanan
 Nancy Chatterton
 Kathy Cimino
 Mary Clark
 Ann Coval

Linda Deer
 Connie Edwards
 Cathy Elliot
 Carol Herald
 Jolynn Heward

Jane Kent
 Janet Kuenzli
 Cheryl McLaughlin
 Carolyn Mathews
 Marsha Munsen

Berni Pilip
 Sarah Prince
 Ellen Ryssdal
 Linda Stokes
 Marion Torrey

Sue Tull
 Jan Vanderhoof
 Andy Welles
 Nancy Wilbur

SCHAFFER

CLASS OF 1971
 Kare Anderson
 Susan Anderson
 Linda Bartron
 Wendy Bliss
 Catherine Bradford



Reba Bruner
 Patricia Clark
 Susan Coburn
 Vicki Cook
 LeAnne Dickenson
 Sandra Dowell



Janet Edwards
 Beverly Frymire
 Bonnie Heck
 Teresa Haines
 Sally Harbeck
 Nancy Hayes



Cynthia Jakes
 Laurel Johnson
 Mary Johnson
 Linda Kerr
 Susan Killingsworth
 Ann Kudrna



Stacey Lay
 Jane McPherran
 Mary Ann Mees
 Patricia Melum
 June Miller
 Vicki Ruppert



Patricia Ruys
 Beverly Steininger
 Margaret Twitchell
 Barbara Vendt
 Mary Williams
 Lynda Yaguchi



SHELDON

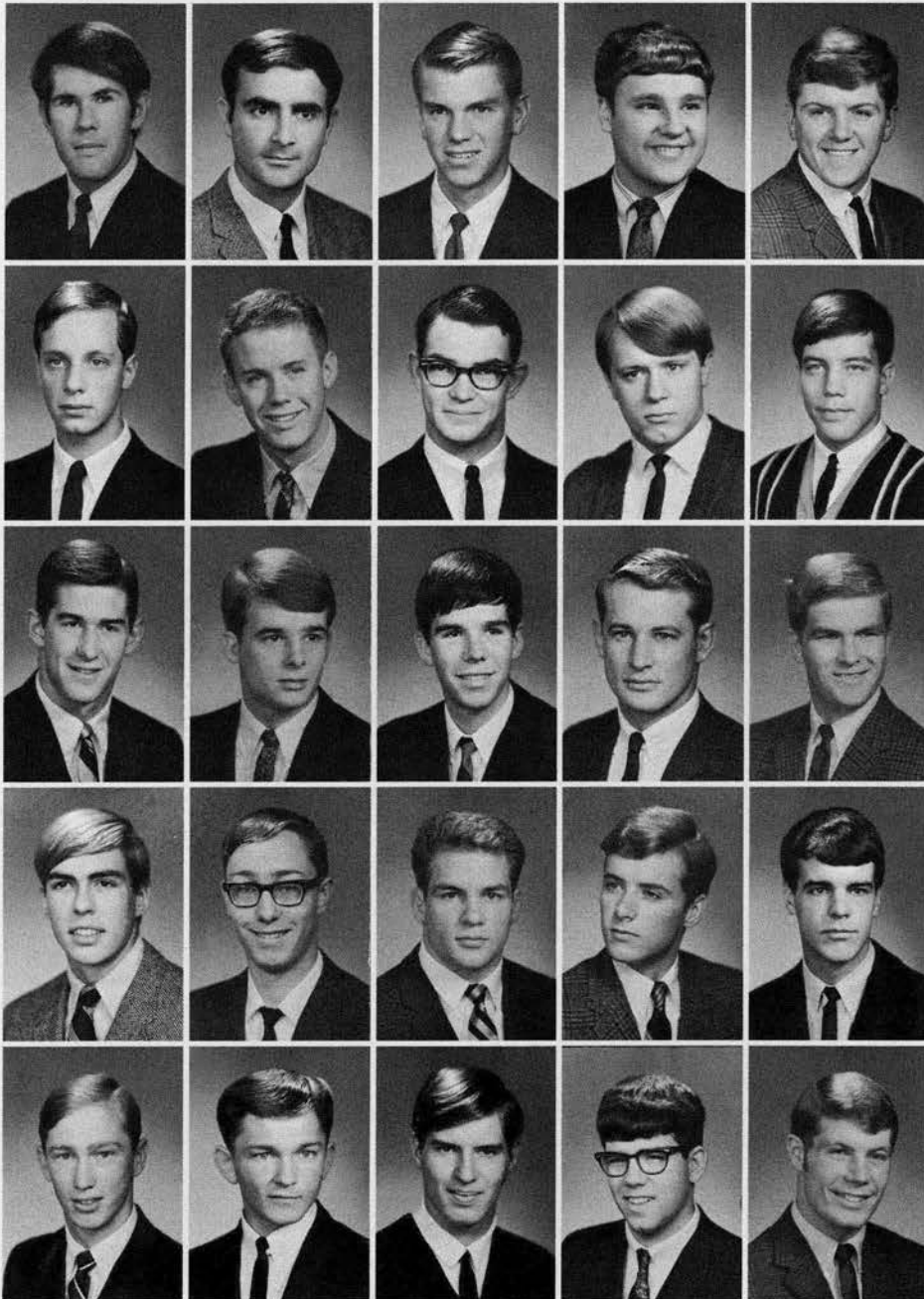

COUNSELORS
Dennis Dodge
Arden Johnson
PRESIDENT
Charles Hurd
CLASS OF 1971
Robert Brandon
Joe Buchanan

George Crawford
Mark Dahlstrom
Patrick Davis
Daniel Dickey
William Doler

Don Frease
Rickie Grant
Richard Hobbs
Walter Hogan
Dean Kauffman

Joseph Lilley
Ronald Mason
Randy Noah
William O'Grady
Ken Orthund

Scott Phillips
John Stayner
Kim Spohn
Terrel Templeman
Lee Watson

SMITH

COUNSELORS
 Barb Sirvis
 Pam Swartz
PRESIDENT
 Jackie Evenson
CLASS OF 1971
 Arminia Adams
 Sandy Affleck
 Bonnie Baddock

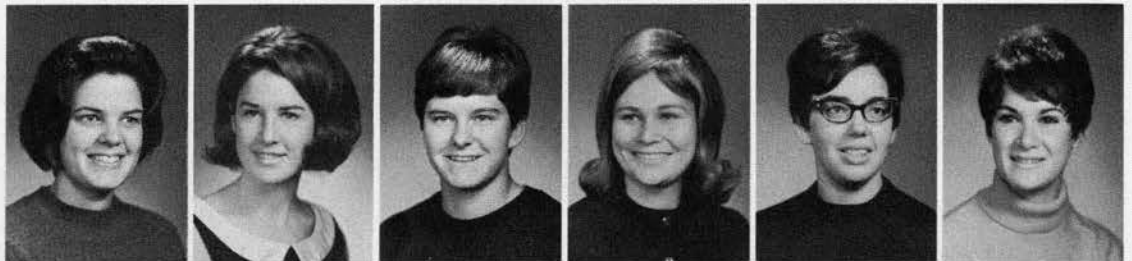

Scheela Bilyeu
 Sandy Cairy
 Brenda Calhoun
 Janis Chadsey
 Janet Crawford
 Diane Davis



Roxanne Dement
 Jane De Wald
 Mike Dowling
 Lee Eiger
 Janet Erikson
 Karen Fahey
 Sue Fantus



Nancy Fraser
 Julie Grandfield
 Tanya Gray
 Susan Hemphill
 Diane Heyndrickx
 Bebe Jean
 Terri Johnson



Judy Karasti
 Chris Keller
 Colleen Kriger
 Cathy Krupzak
 Barbara Linville
 Mary Littlehales
 Cindy Miller



Sue Mosman
 Sandy Overson
 Sandy Palmer
 Cindy Paulson
 Carol Recharad
 Eileen Schmidt
 Rae Schmidt



Laurie Seeborg
 Kymne Speed
 Kathy Thompson
 Nancy Thorpe
 Gail Vines
 Sue White
 Amanda Wilcox

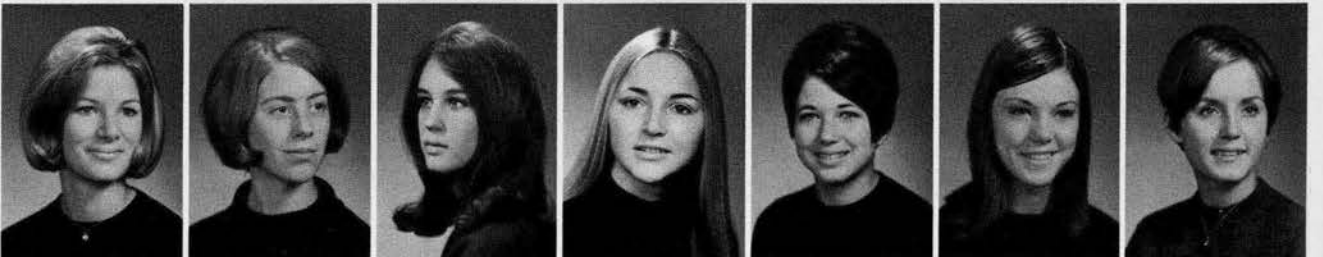

SPILLER



COUNSELORS
 Rosemary Ryan
 Nancy Scott
 PRESIDENT
 Nancy Stryble
 FOREIGN STUDENTS
 Sue Bentson
 Susie Lee
 CLASS OF 1971
 Jennifer Adams

Patt Allen
 Carolyn Allison
 Margaret Bagnall
 Candy Berkstresser
 Cherie Buckley
 Sue Dornfeld

Norma Doty
 Linda Grimes
 Carol Gunderson
 Linda Jacobs
 Wanda Keller
 Kay Kenworthy

Nancy Kerron
 Roberta Lawson
 Annabelle Lee
 Sue McElligott
 Charlene Morishita

Meg Mowry
 Sue Randall
 Sandie Rother
 Linda Shanbeck
 Colleen Simmons

Barb Spada
 Kathlen Stone
 Nancy Troth
 Sue Trusty
 Martha Williams

STAFFORD

COUNSELORS
 Rob Boaz
 Jim Peterson
 PRESIDENT
 Jeff Taggart
 CLASS OF 1971
 Jim Anhorn



Bill Aronson
 Jim Barnes
 Mark Bauer
 Mike Beauchamp
 Dan Bechtle

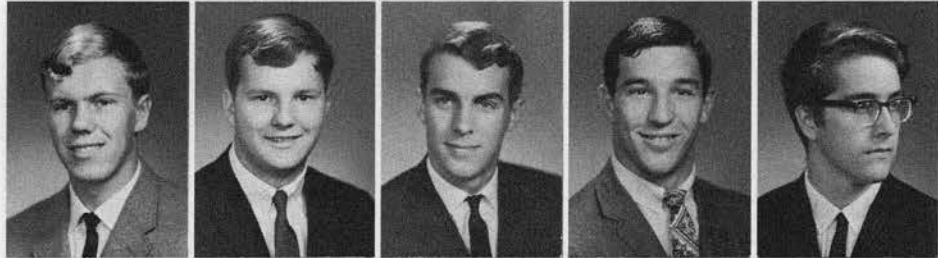

Dan Bennett
 Ken Blake
 Jim Bonfonti
 Mark Brownell
 Fred Buller



Terry Carpenter
 Ed Darnielle
 John Farnum
 Tom Hinkle
 Kei Jolly



Carl Long
 Mark Lund
 Pete Morkill
 Jerry Newman
 Terry Ranstad

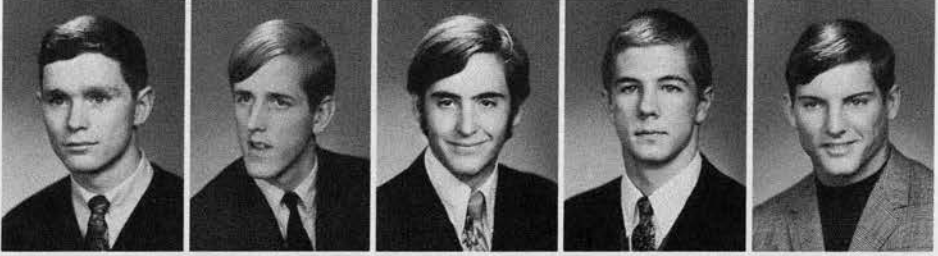

Dave Roberts
 Tom Sly
 Chuck Smith
 John Stedman
 Jim Ventura

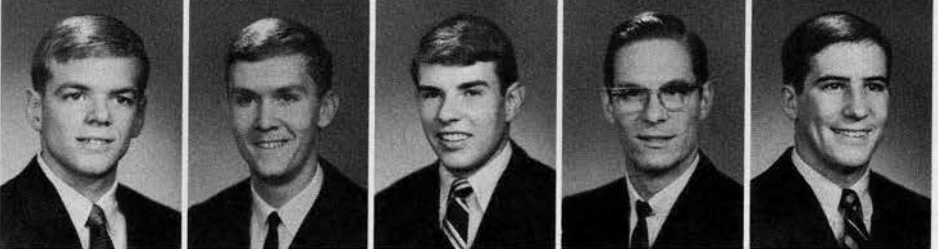

SWEETSER

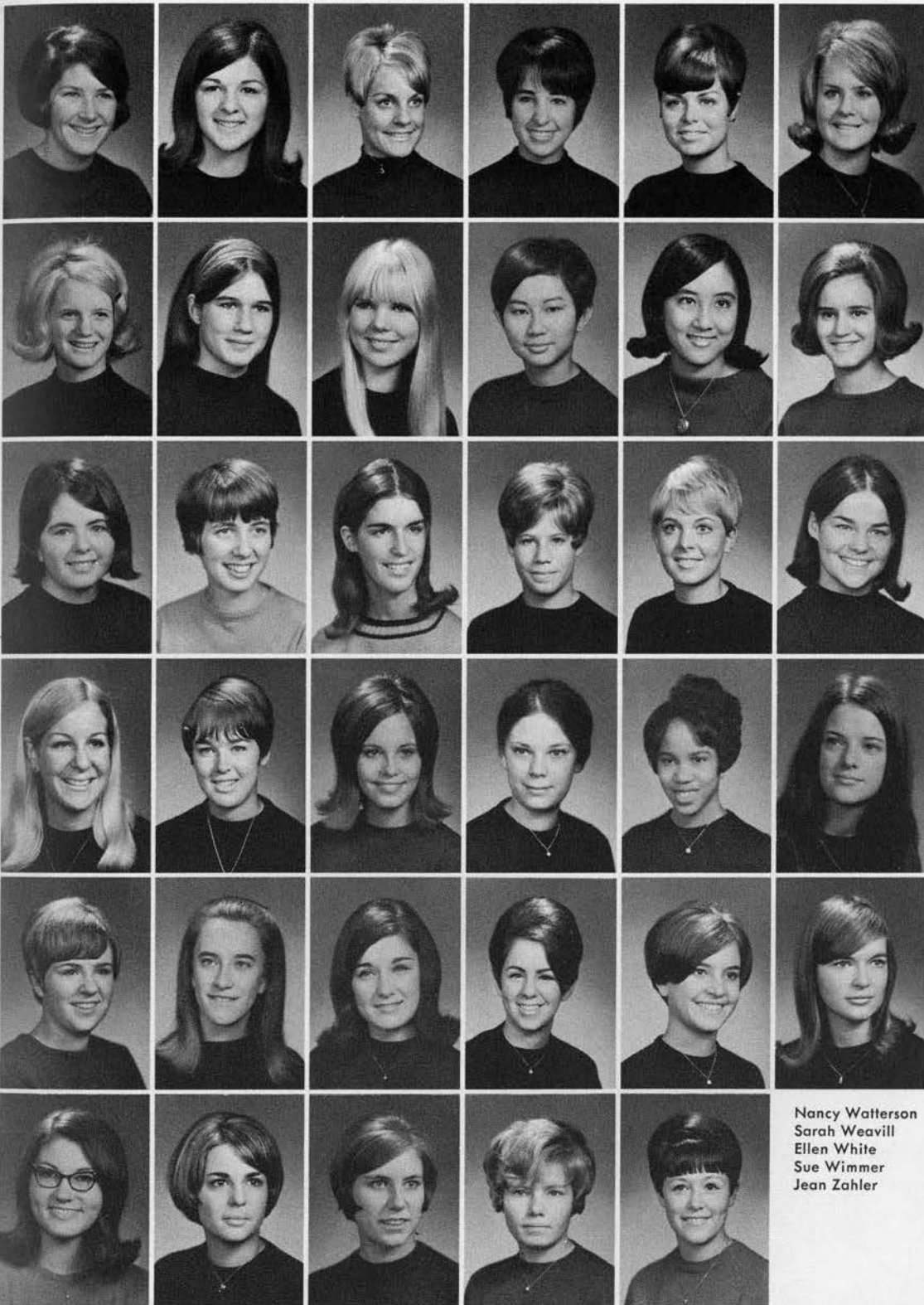

COUNSELOR
Kathy McGrath
PRESIDENT
Linda Rollins
CLASS OF 1971
Karen Bates
Karen Bayer
Nan Baxendale
Kathy Boundy

Claudia Brown
Frances Caplan
Ann Carlberg
Winnie Chan
Liane Chang
Connie Coddington

Pam Fine
Mary Gambs
Robin Howard
Jan Jensen
Kris Kenson
Gerry Kildow

Cindy Leask
Sue Marshall
Jody Miller
Sunnie Porter
Debby Reynolds
Mary Rowe

Dianne Russell
Louise Sarracino
Linda Shum
Andrea Sidell
Michelle Sirianni
Linda Soasey

Nancy Watterson
Sarah Weavill
Ellen White
Sue Wimmer
Jean Zahler

THORNTON

COUNSELORS

Calleen Jack
Jo Stimpson
PRESIDENT
Mary Reagan
CLASS OF 1971
Kris Balle
Carol Berry
Marilyn Brynildsen
Katy Burdick
Pam Day

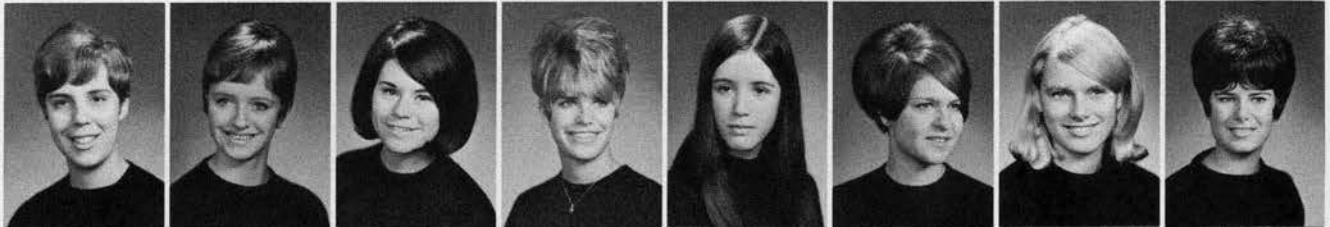

Jan De Lauer
Mary Lee Ehrlich
Janet Engelbrecht
Sue Erichsen
Pam Geddy
Angie Goe
Lynn Grubbs
Connie Haugsten



Carol Hill
Diane Hillis
Nancy Holm
Joanne Holzgang
Sue Horn
Laurie Jennings
Kathi Jevons
Lynda Jones



Gina Klick
Suzanne Knudsen
Kathy Lee
Nancy Ling
Jan McJury
Lavonne McNab
Sue Mackprang
Nancy Mayer



Linda Mills
Mimi Molinari
Janice Nash
Kathy Neihart
Mae Oonchittikul
Laurie Riecki
Reatha Ryan
Leslie Scarlett



Theresa Schallhorn
Sandra Schultz
Cathy Simonson
Carole Spiegelman
Ellen Spitalny
Jane Strawn
Gayno Thurston
Sherri Traphagen



Vicky Turner
Charla Van Koten
Bonnie Vernon
Susan Walker
Debbie Wells
Kathy Williams
Shelley Williams
Sidney Wyttenberg

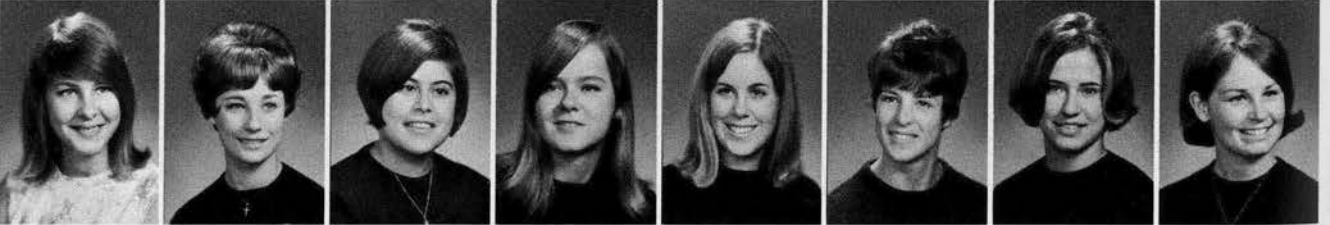

TINGLE

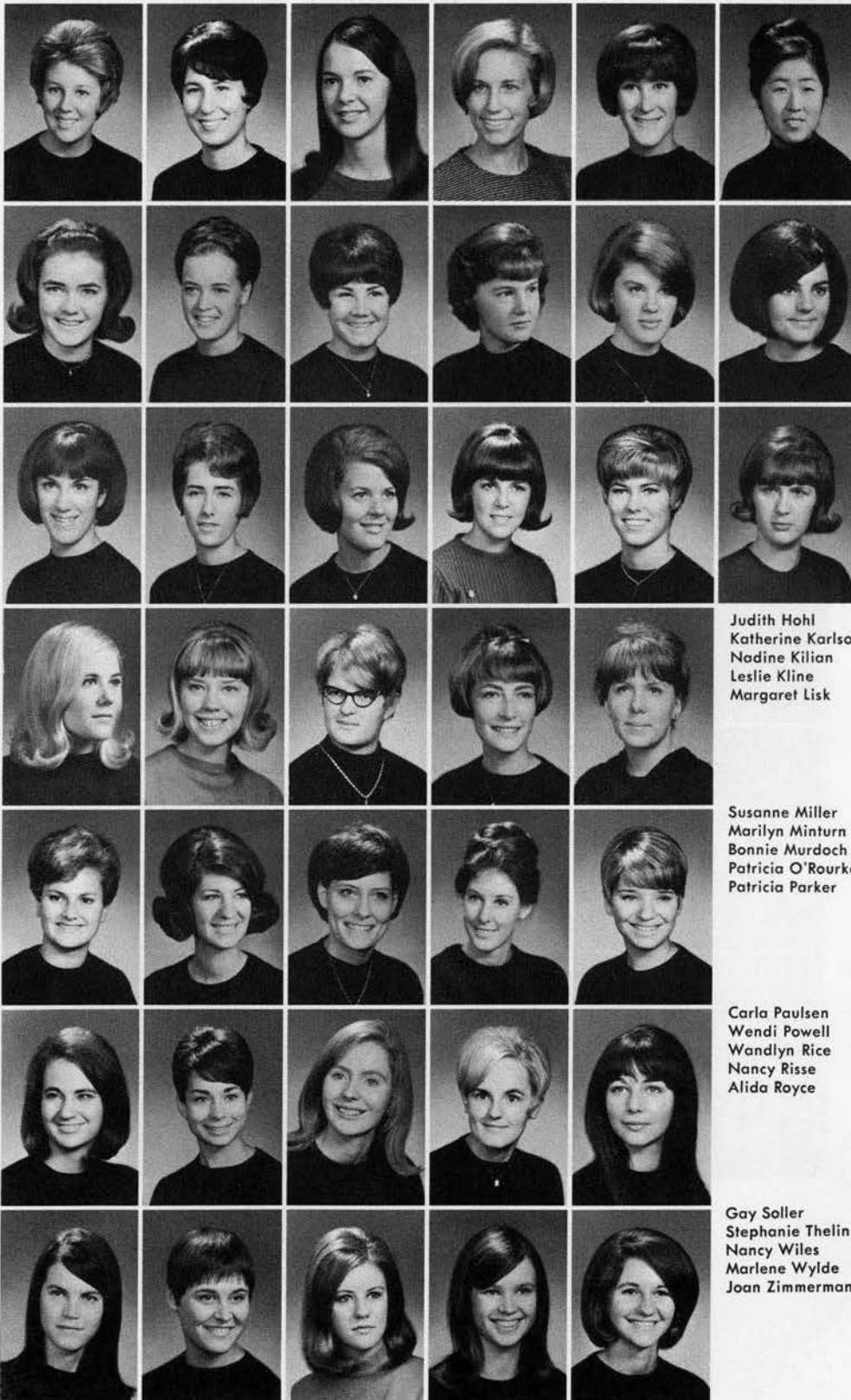

PRESIDENT
Ann Ver Planck
CLASS OF 1968
Carolyn Wolfe
CLASS OF 1969
Andrea Friedl
Joyce Gholz
Carroll Kaufman
Carleen Kawamoto

Miriam Trout
CLASS OF 1970
Kathleen Baker
Kathy Burchfield
Shirley Elliott
Glenda Flannery
Susan Flynn

Teresa Foley
Connie Fromherz
Linda Fulcher
Kathryn Hacker
Julie Haggblom
Bonnie Hartman

Judith Hohl
Katherine Karlson
Nadine Kilian
Leslie Kline
Margaret Lisk

Susanne Miller
Marilyn Minturn
Bonnie Murdoch
Patricia O'Rourke
Patricia Parker

Carla Paulsen
Wendi Powell
Wandlyn Rice
Nancy Risse
Alida Royce

Gay Soller
Stephanie Thelin
Nancy Wiles
Marlene Wyld
Joan Zimmerman

WATSON

COUNSELOR
Anthony Owens
PRESIDENT
Michael Hogan
CLASS OF 1968
Clinton Archibald
Daniel Bochard



Lawrence Concannon
John Cornwell
George Henderson
Thomas Highhouse

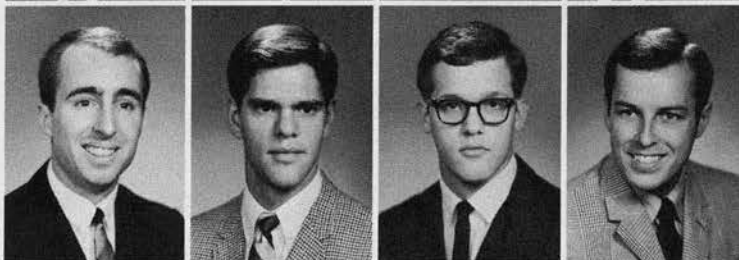

Pieter Seevers
CLASS OF 1969
George Raw
CLASS OF 1970
Walt Griffith
Henry Hasebe
Terry Shrum

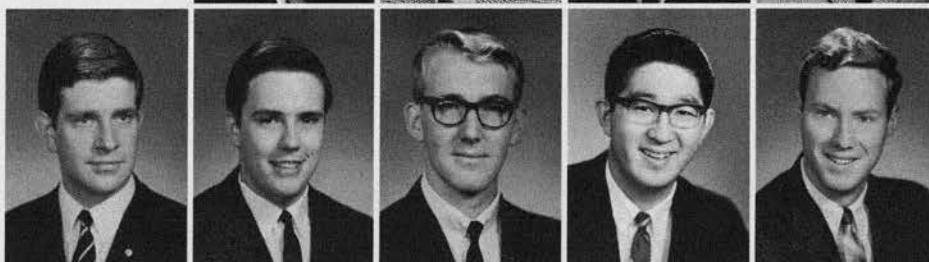

Dale Smith
Robert Smits
Gordon Swope
CLASS OF 1971
Kent Carter
Steven Flanigan



Peter Fudd
Peter Luth
Rex Morris
Steven Neal
Rozert Petow

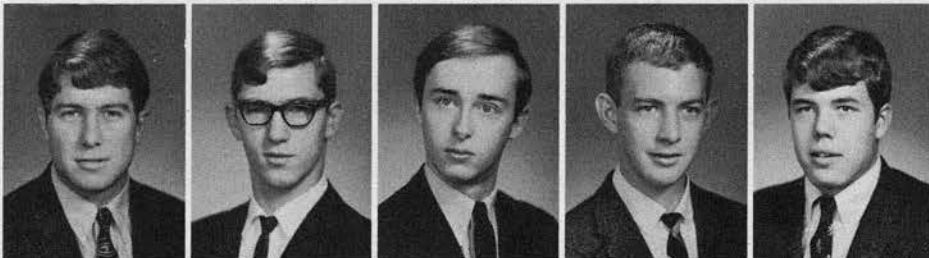

Richard Rees
Edward Seaman
Thomas Snider
Thomas Springer
Randy Walker



YOUNG

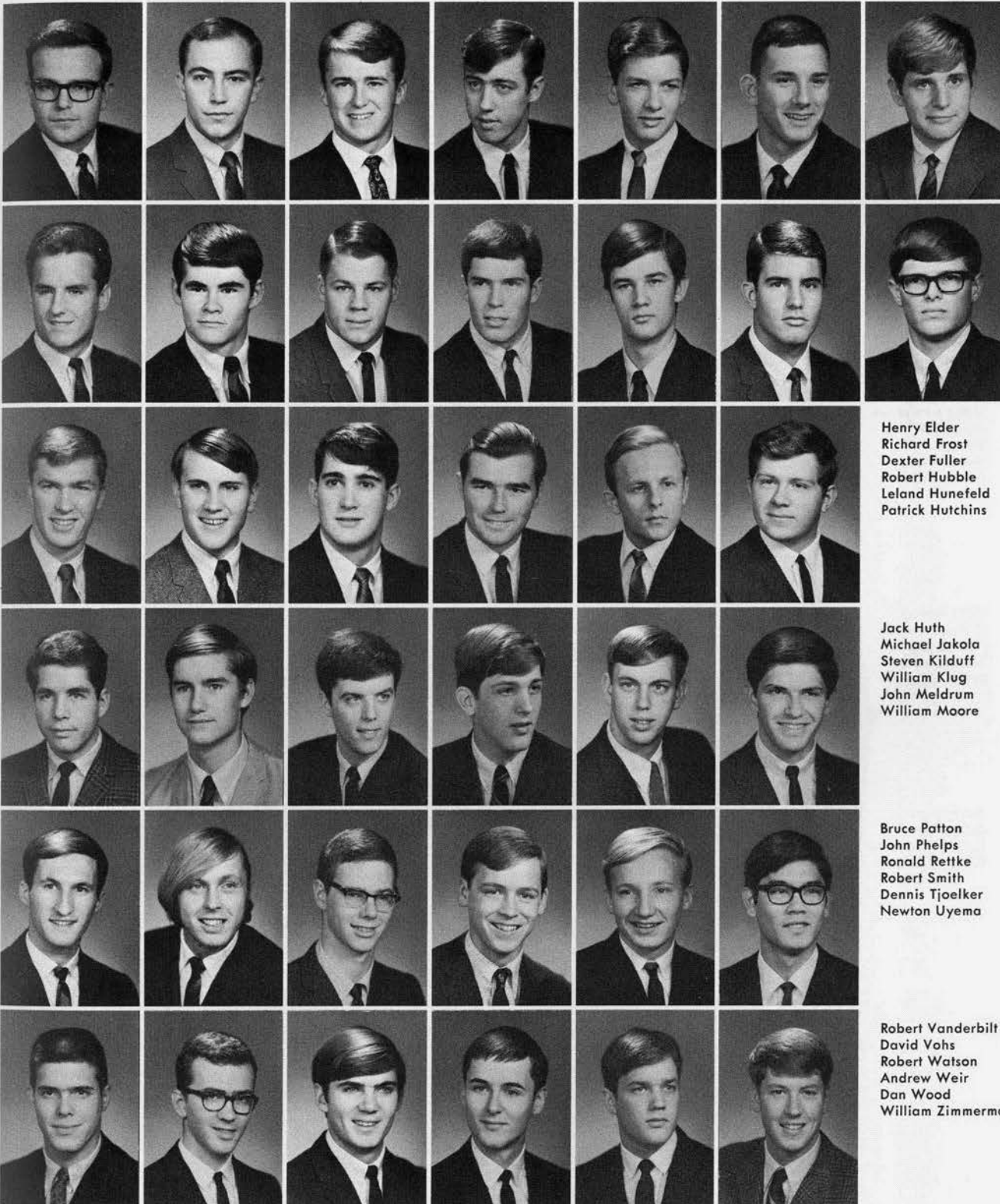

COUNSELOR
Maurice Denner
PRESIDENT
Lawrence Oliver
CLASS OF 1971
Stephen Aman
Walter Bartholomew
Dennis Batke
Ronald Bertrand
Timothy Boyle

Dale Bracy
John Brannen
Gene Brown
Keith Brown
John Casey
Gerald Dodard
Bruce Douglas

Henry Elder
Richard Frost
Dexter Fuller
Robert Hubble
Leland Hunefind
Patrick Hutchins

Jack Huth
Michael Jakola
Steven Kilduff
William Klug
John Meldrum
William Moore

Bruce Patton
John Phelps
Ronald Rettke
Robert Smith
Dennis Tjoelker
Newton Uyema

Robert Vanderbilt
David Vohs
Robert Watson
Andrew Weir
Dan Wood
William Zimmerman

WILLCOX

COUNSELORS
 Tom Odgers
 Roger Short
 PRESIDENT
 John Rowen
 CLASS OF 1971
 Stan Fessant



William Hendrick
 Roger Hill
 Bob Jacob
 David Johnson
 Tim McCarthy

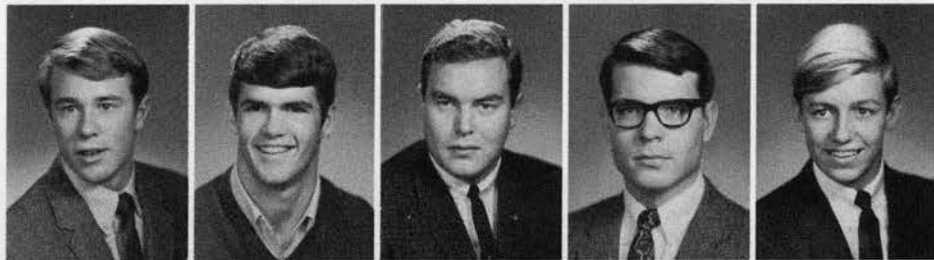

Riley McHugh
 Donald Peterson
 Thomas Rogers
 Rob Saemann
 William Spears

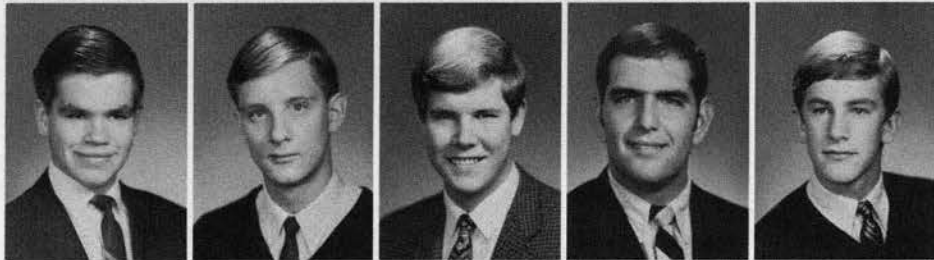

Tim Taylor
 Steven Tess
 Cedric Wedemire
 Craig Wilson

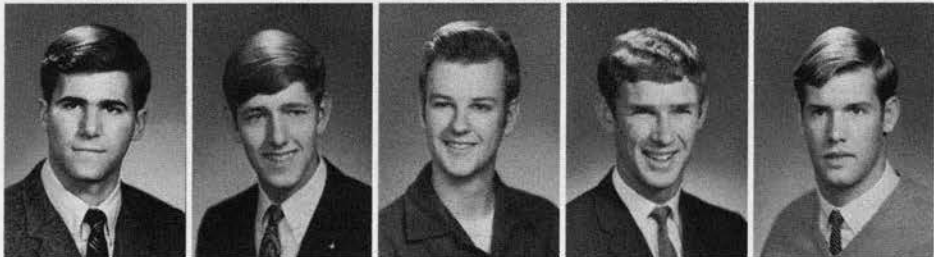

ORIDES



PRESIDENT
Arleen Axtell
CLASS OF 1968
Martha Maack
CLASS OF 1969
Pamela Nelson
Yvonne Webb



Linda Wilkerson
CLASS OF 1970
Cheryl Harris
Kathleen Olson
CLASS OF 1971
Sharman Blanding



Peggy Bloomer
Juanita Erickson
Margaret Henshaw
Barbara Johnson



Linda Lamb
Joan Lemmer
Keli Williams

OFF CAMPUS

Merijayne Abbott
Linda Abraham
Sara Abusaidi
Mary Adams
Janice Afford
Collin Alspack
Marcia Anderson
Melvin Anderson



Nancy Anderson
Philip Anderson
Eldon Andrews
Alexander Apley
Lon Arnold
Jo Ellen Arpin
Fred Arthur
Thomas Atlyeh



Sherry Ault
Barbara Bacon
Jackie Baxter
Betty Bauman
Linda Barber
Mark Barker
Kenneth Beat
Diana Beebe

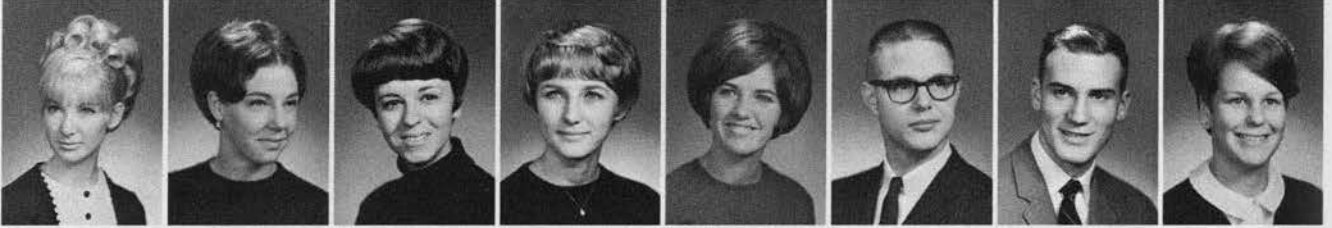

Carolyn Bellisimo
Michael Benjamin
Jean Berg
Kirk Berger
Kenneth Bergeson
Beverly Berkey
Allyn Berman
Valerie Belyeu



Nancy Bishop
Lynn Bjack
Gordon Bloomquist
Carmen Bobzien
Elizabeth Bolles
Bonnie Bolton
Stephen Bond
Mary Bonn



Joanne Bordic
Margie Brenden
Nancy Briggs
William Brinegar
Dwight Brown
Rian Brown
Bonnie Brune
Paula Buckner



Carl Budlong
Grant Buell
Gary Burlingame
Laidee Bussinger
Alfonso Cabrera
Peter Caine
Margaret Cameron
Glen Campbell



OFF CAMPUS

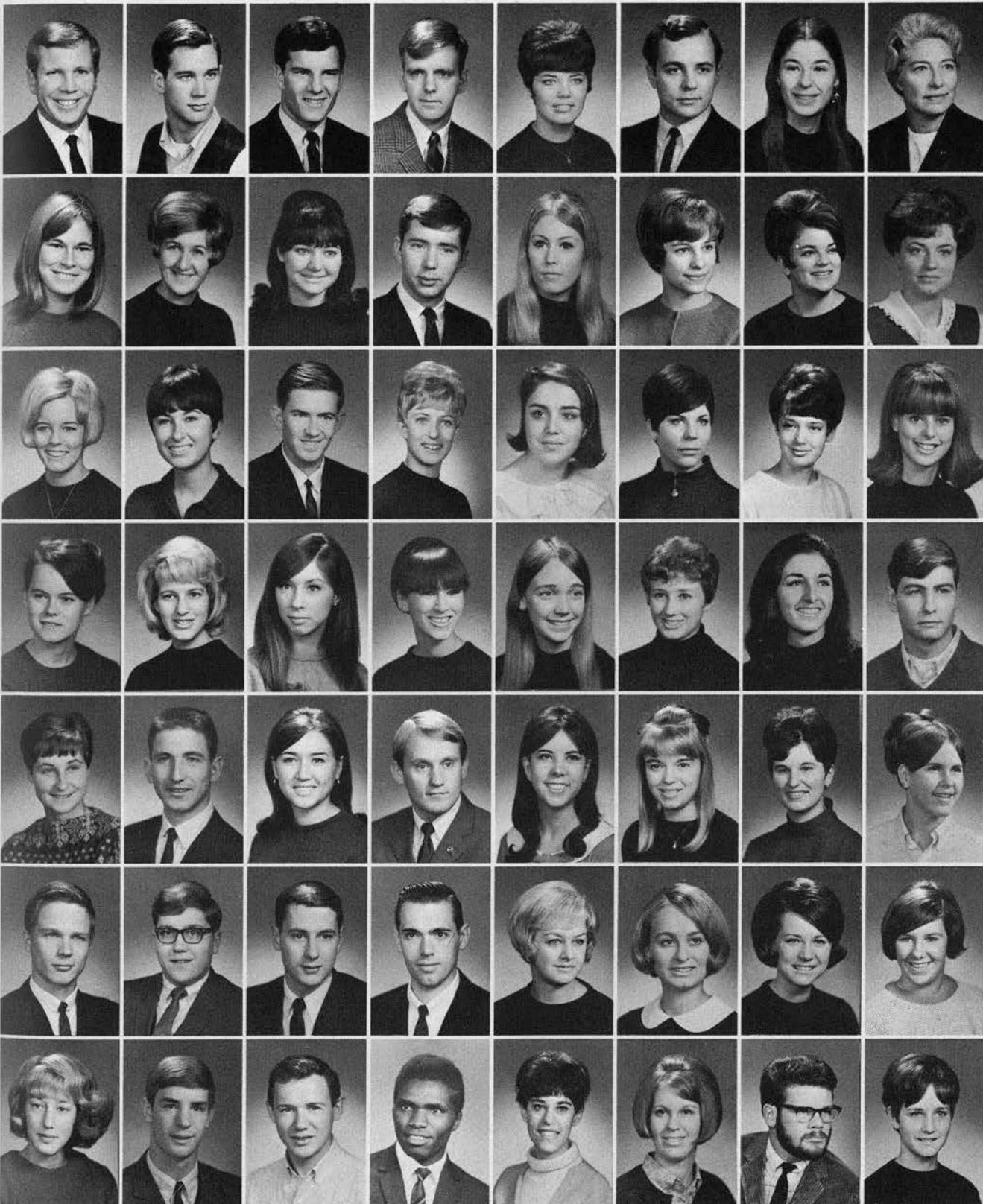

Larry Campbell
 Steven Carlson
 Bruce Carney
 Frank Carpenter
 Penny Carpenter
 David Cash
 Linda Chambero
 Dorothy Chandler

Marilyn Chapman
 Kathleen Chard
 Linda Cheney
 Glen Childs
 Caryl Christenson
 Judy Church
 Betty Clark
 Joyce Clifford

Linda Coble
 Christine Conner
 Gary Cook
 Mary Ann Cooper
 Karen Copperstone
 Vickie Cornelius
 Vivian Cox
 Barbara Craston

Cathleen Crecraft
 Carolyn Crowson
 Julie Curtin
 Judi Darling
 Betsy Datri
 Marilyn Davis
 Lynda De Berry
 Anthony Doherty

Martha Doherty
 Dennis Dunn
 Joan Dunton
 Christopher Durham
 Bonnie Dye
 Gracia Ellinwood
 Maxine Elliott
 Linda Erz

Marshall Escola
 James Fiedler
 Stan Fisher
 Donald Ford
 Sheryl Forrest
 Monica Fordstrom
 Judith Frazee
 Pamela Freeman

Barbara Friend
 Steve Funk
 William Gard
 Philip Githongo
 Susan Goldsmith
 Harriet Golliet
 Lonnie Good
 Gail Grary

OFF CAMPUS

Tom Green
James Griffin
Milton Haeger
Jane Hagersen
Susan Hagerty
Susan Hale
Michael Hall
Howard Harnsdale



Cheryl Harris
Howard Harrison
Alice Herb
Michael Hirai
Clifford Houge
Lynn Howell
Karen Hoyt
Richard Huddlestrom



Linda Huskey
Linda Sue Ivie
Teri Jensen
John Jessen
James Jimdar
Claudia Johnson
Gil Johnson
Miles Johnson



Ronald Jones
William Jones
Becky Kangas
Susan Kelly
Bruce Kindler
Karolyn King
James Kline
Sharon Knight



Roger Kohler
Jan Kroozer
Carol Krohn
Rebecca La Mothe
Edith Larkin
Lynn Larson
Linda Lathane
Ann Lathrop

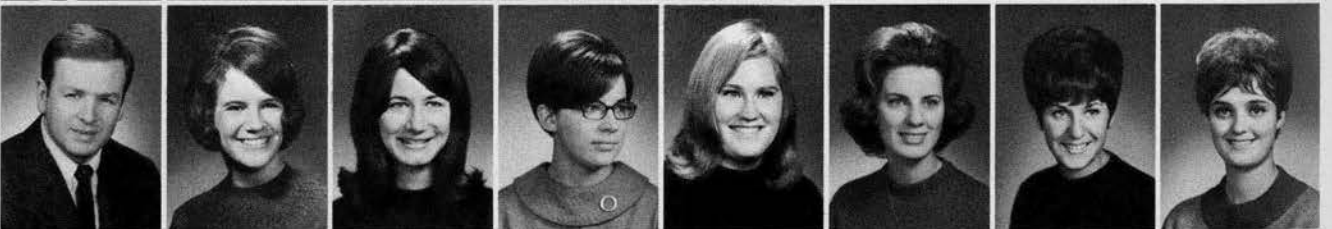

Marilyn Lawrence
Yvonne Lee
Ann Leighton
Jeannette Lias
Linda Lias
Susan Libbey
Gail Lobach
Francisco Loera



Katherine Loggan
Kathleen Loggan
Christopher Longfellow
Bradley Loveless
Janice Lunan
Sandra Lwasaki
Kathleen Lyon
Mary Lysne



OFF CAMPUS

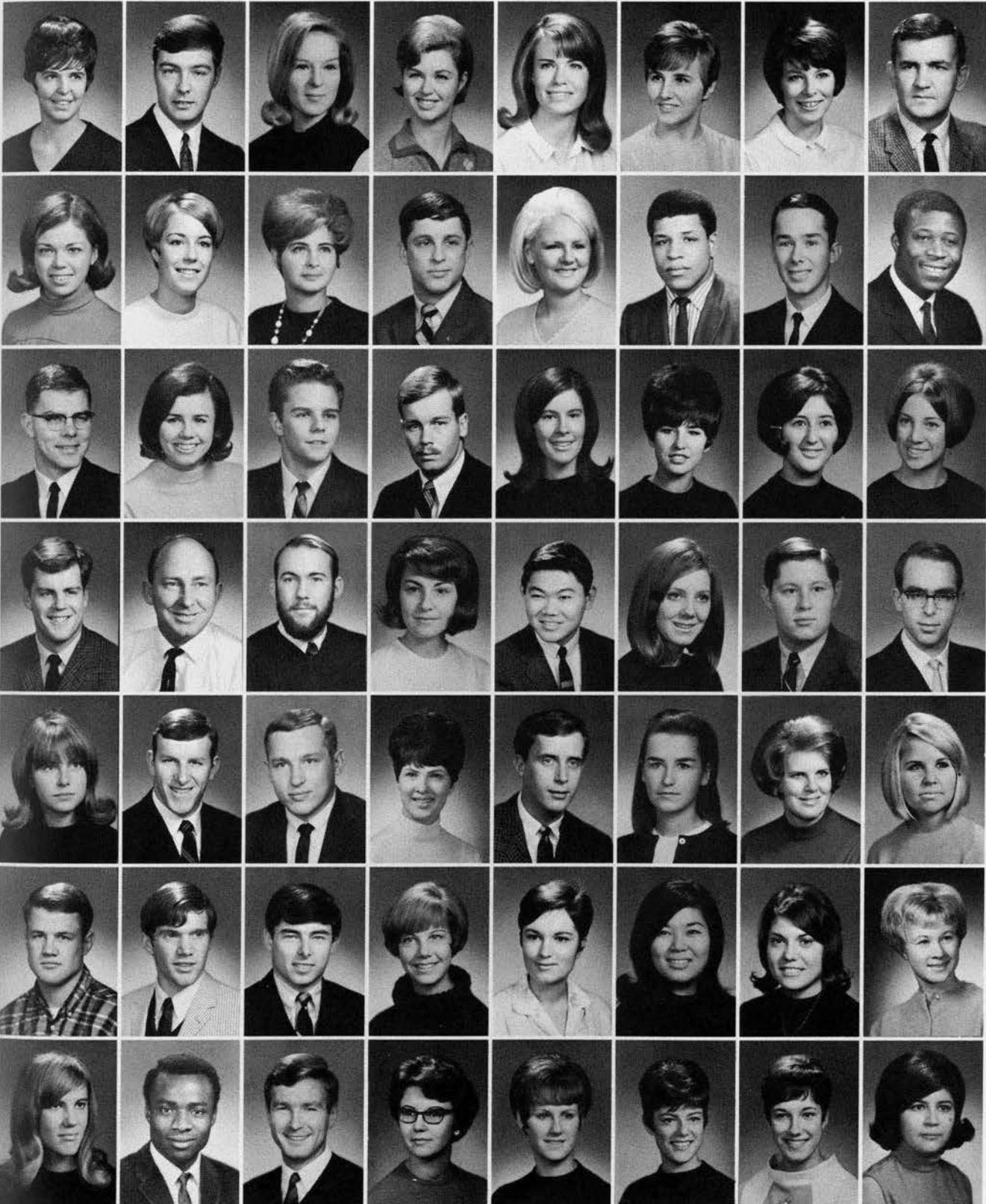

Kathy McBride
John McComb
Beverly McConnell
Deanna McCrea
Emily McCullum
Sandra McDonald
Joy McDowall
Lionel McIlwain

Nancy McKinnen
Cathy McMahn
Gayle McVay
David Machewetz
Shannon Manville
Truman Massey
Charles Mateson
Paul Mawo

John Meacham
Janis Mebesius
Paul Medler
Dave Menely
Susan Merz
Vicki Merrill
Kay Metcalf
Kathy Metke

John Miller
John Miller
William Miller
Nancy Mittman
Wilfred Miyasaki
Jodeen Mohney
Bruce Mold
Robert Moore

Sheryl Morilon
Gregory Mowe
Henry Mulke
Janet Murphy
Edward Muth
Jeri Myers
Kristine Myers
Cheryl Natch

Robert Naumann
Russel Ness
Steve Ness
Theresa Nice
Mary Nickianovich
Bette Okita
Diedra Olson
Judy Olson

Karen O'Neill
Victor Oraegby
Rinus Otte
Gail Park
Kay Parker
Barbara Parton
Janet Patton
Emma Perez

OFF CAMPUS

Albert Peston
Dinah Pflugrad
Jed Phromyoth
Richard Pike
Robert Pirrie
John Platts
Cathy Prichard
Stephinie Pulakis



Joyce Purifay
Rebecca Purvine
Pamela Putnam
Stephen Quinn
Ray Raihala
Faye Rasmussen
Richard Rasmussen
Lorraine Rebo



Pamela Reck
Susan Reents
Guy Renfro
Deslie Reynolds
John Rhine
Mary Ellen Riley
Nunez Rincon
Adele Robins

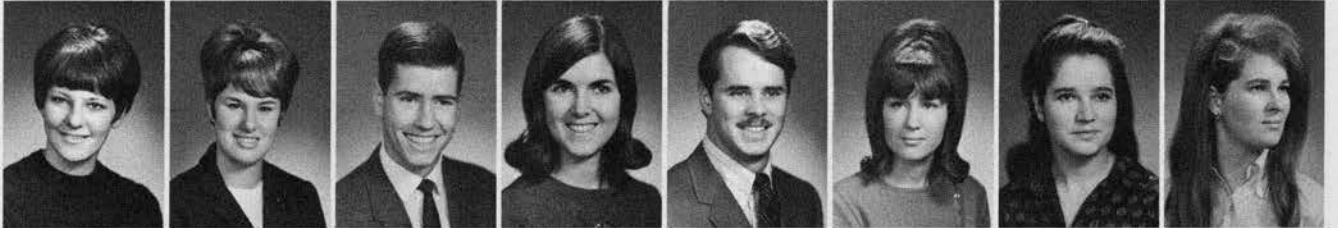

Joseph Rohleder
Cathy Rose
Diane Rosenberg
Karen Rossow
Chris Roust
Frank Rutschman
Susan Sakaki
Stuart Sargent



Monica Savage
Mike Schauermann
Barbara Schell
Timothy Scherer
Julia Schlessen
David Schmidlin
Alan Scott
Dave Secord



Lorraine Seeley
Stephanie Shaw
James Sherfey
Bill Sherman
Wayne Shindledecker
Carolyn Shipley
Marilyn Shoemaker
Gretchen Shultis



Jerrie Sims
Mary Sindlinger
Deborah Smith
Mona Sooppipatt
John Souris
Carrie Sparlin
Mary Ann Spurlock
Shirley Staska



OFF CAMPUS



Dale Steinhaur
John Stevenson
Ron Stinson
Barbara Stone
Kathryn Stoner
Pamela Stratton
Dani Straub
Barbara Sturgeon



Richard Stutheit
Ikuko Sugizaki
Kaye Sukanen
Susan Taylor
Sherry Thalman
Jessie Thaten
Sally Thoenig
Diane Thompson



Larry Thompson
Wesley Tierce
Patty Turnbow
Yvonne Turnbow
Lois Umplehy
Karen Unfried
Craig Vogt
Paula Van Flue



Cheryl Vogel
Kathleen Walker
Joan Walkup
Katherine Wu
Bob Weiss
Mary Weiss
William Wills
Jani Werschull



Susan Whipple
Jean Wilborn
Deane Wilkerson
Judith Wilkes
Barbara Williams
Jack Williams
Yvonne Wilson
William Winn



Sharon Wisley
Martha Withrow
Felicia Wong
Kathleen Wong
Carol Wood
Abie Workinger
Carole Wright
Charlotte Wright



Teresa Yokato
Yoshihide Yamanoha
Beverly Yapp
Gary Young
Hal Young
Jay Young
Gyeong Min Yun
Judy Zeigler

ROYALTY

DELTA GAMMA
Bob Nimmo

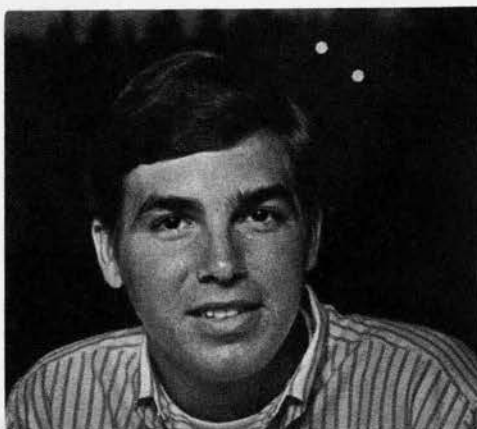

DELTA CHI
Jimmie Gott

KAPPA SIGMA
Cassie Schlegel

CHI PSI
Susi Wagner



CHI PHI
Jeanne Ogden

SIGMA CHI
Mardi Crow



COLLIER'S COURT

Pam Mayea
Robin Kuramoto
Chris Knutson
Diana Rosenfeld
Evelyn Belanger
Bev Frymire



PI KAPPA ALPHA
Kathy Sullivan

SIGMA NU
Debby Drury

SIGMA PHI EPSILON
Hilda Bengston



DELTA UPSILON
Monty Campbell



DELTA TAU DELTA
Linda Brady



SAE LITTLE SISTERS OF MINERVA

Janis Chadsy
Kathy Lee
Cathy Bradford
Mary Jo Terry
Amy Jo Teicheira
Sheila Wentworth



MONTY

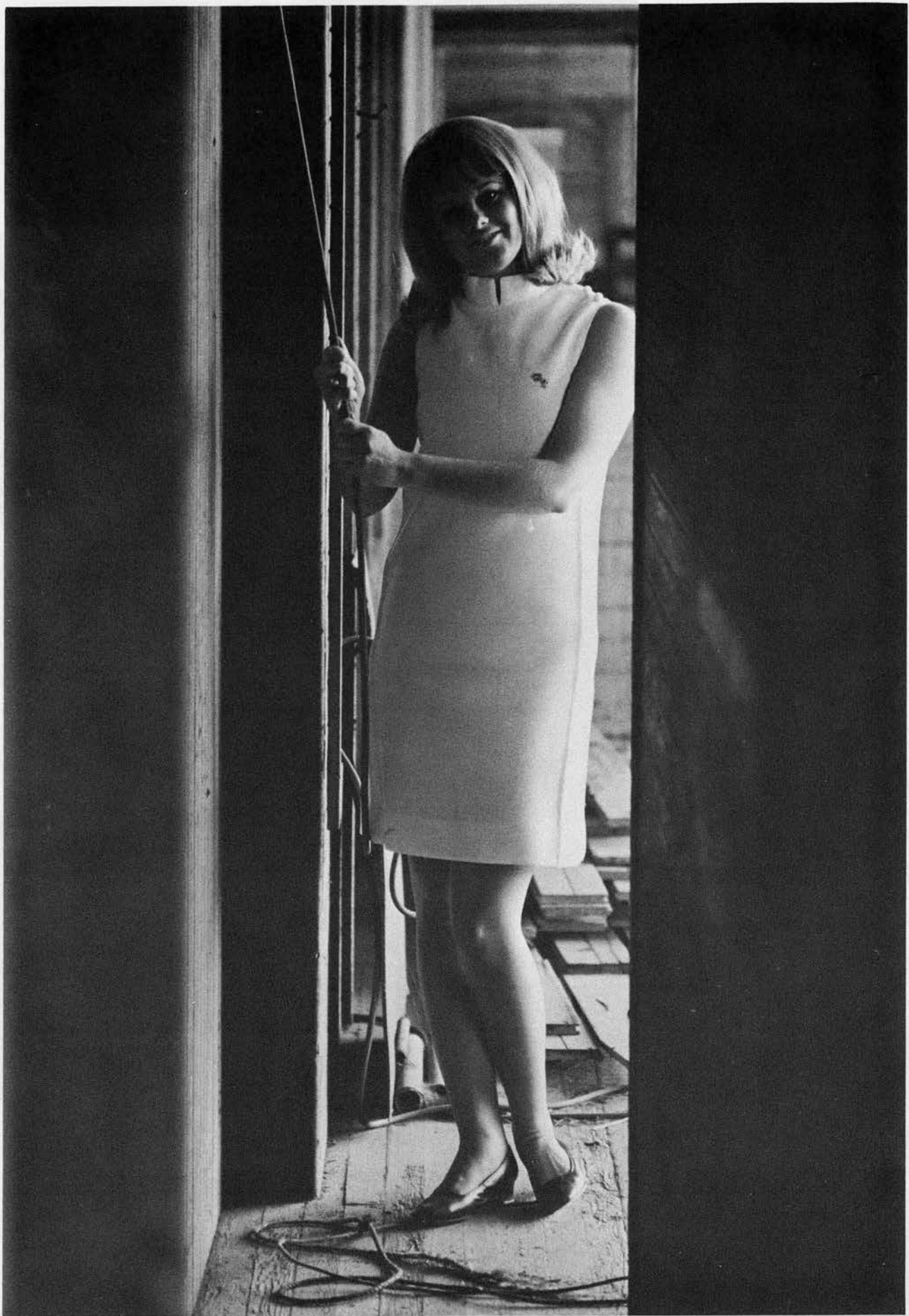

MARDI



DEBBY



HILDA



SUSI



AMY JO

KATHY

SHEILA

JANIS

CATHY

MARY JO



ROBYN
CHRIS
BEV
DIANE
EVELYN
PAM

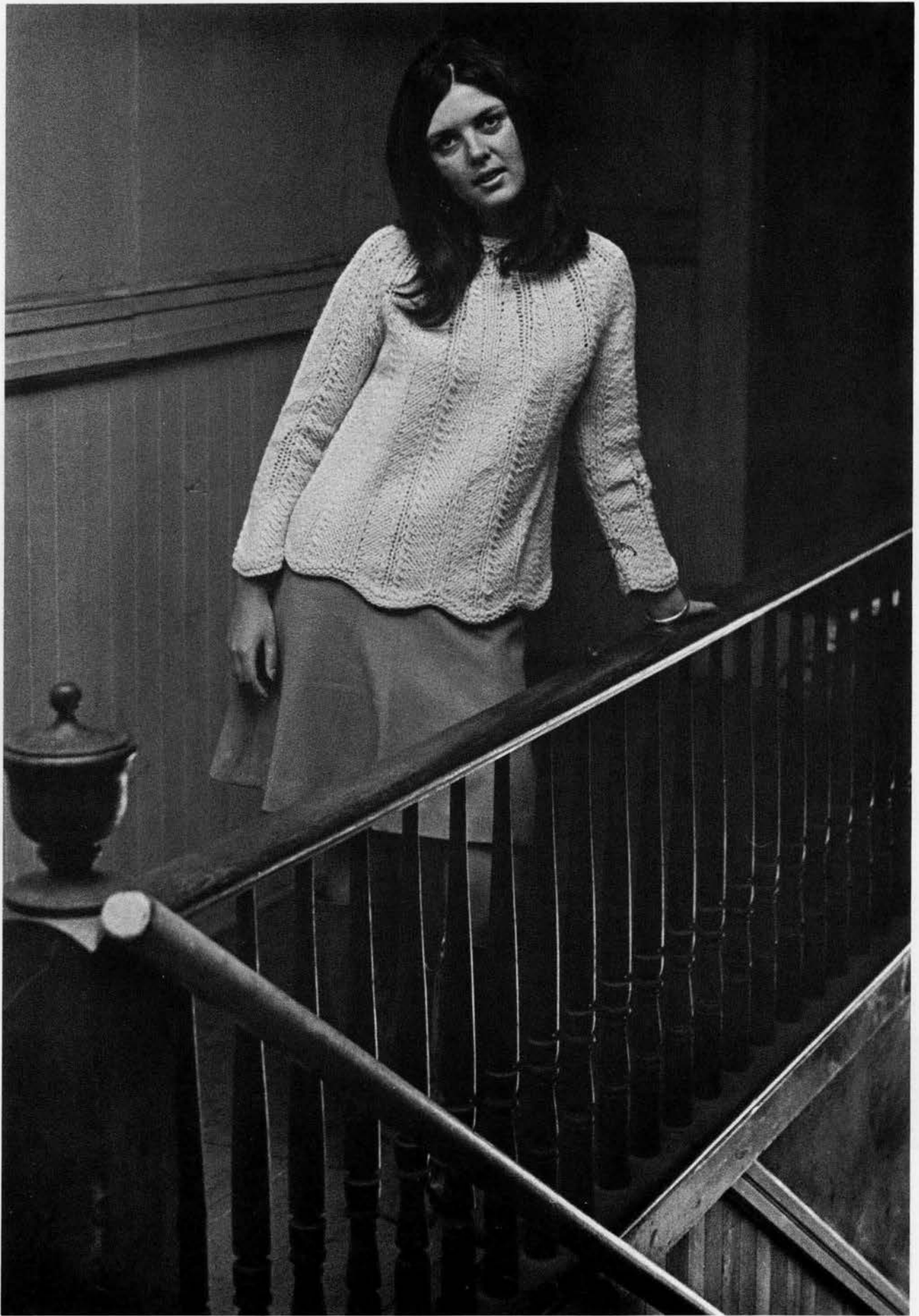

JIMMIE



KATHY

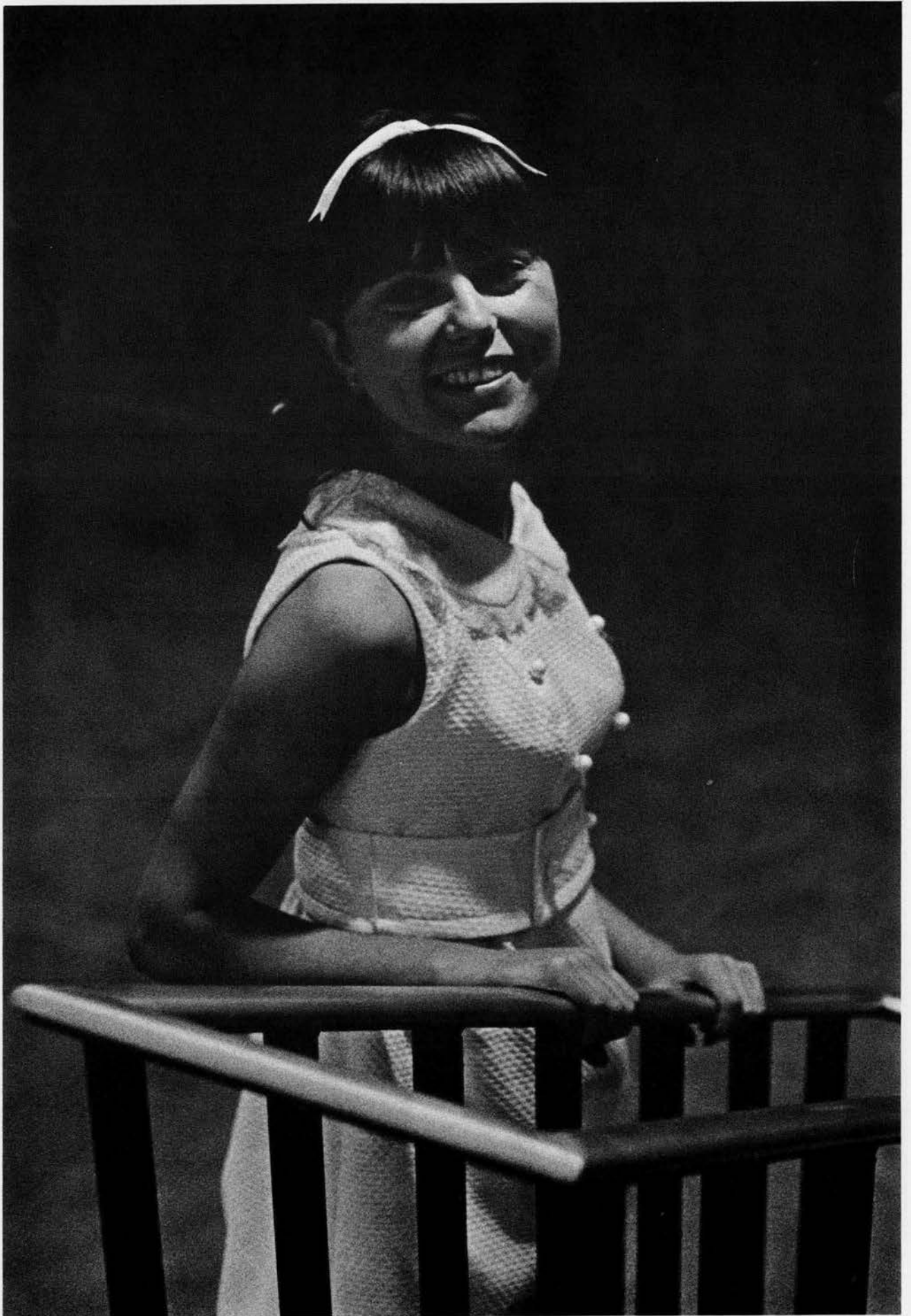

LINDA



CASSIE



JEANNE

1967-68 OREGON
SPORTS REVIEW

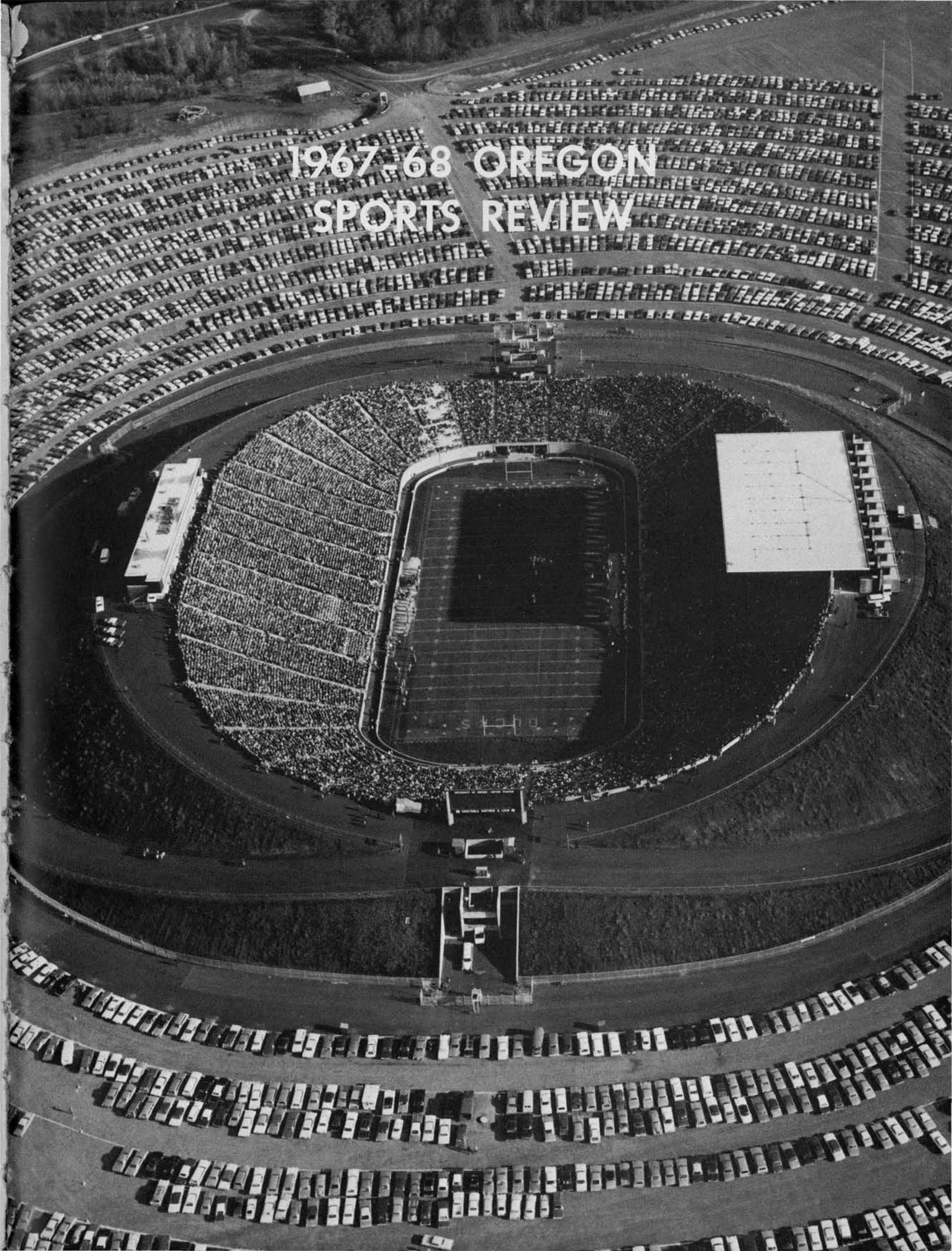

**AUTZEN
STADIUM—
a \$2.5 million
engineering feat**

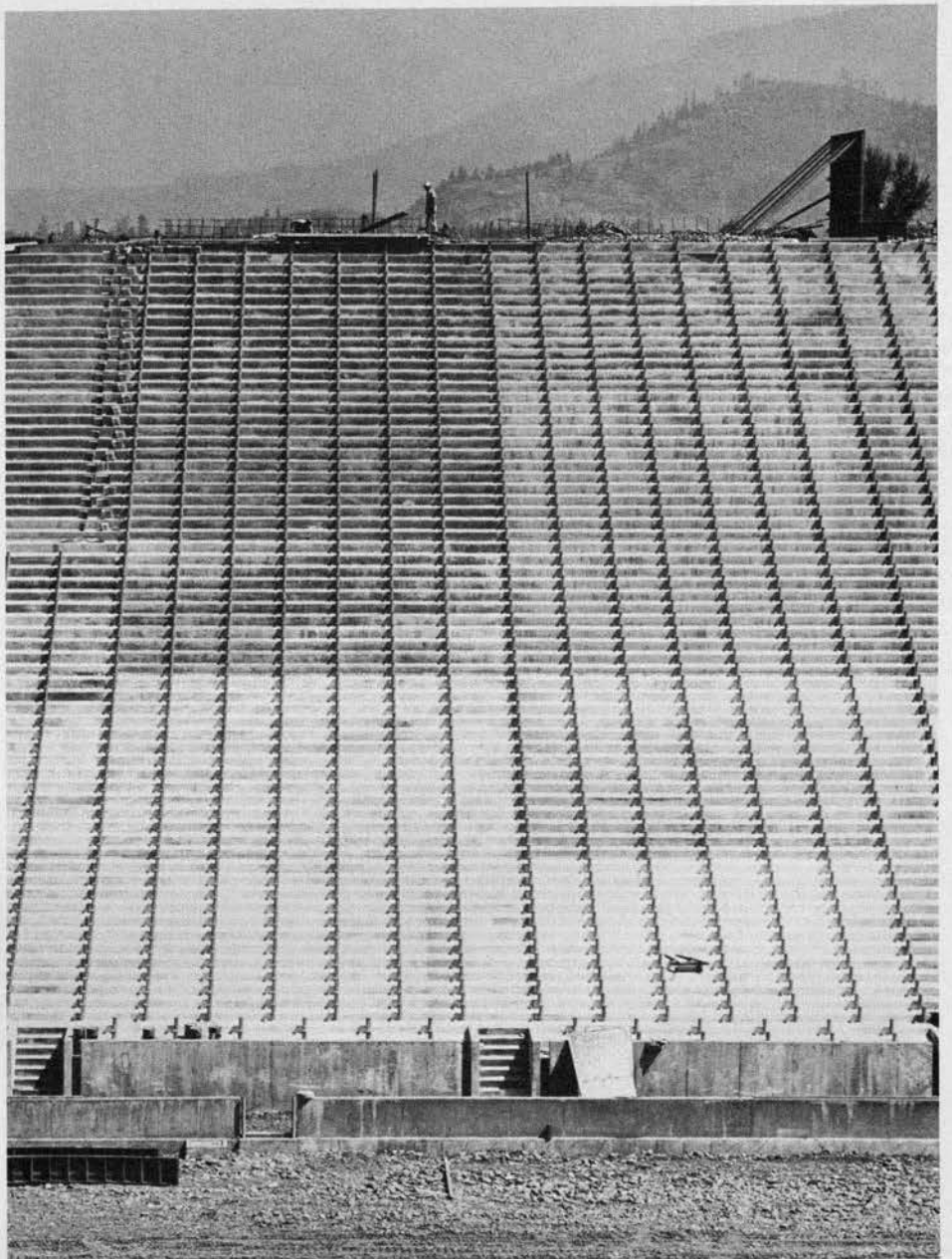



ZPE says:
FREE THE
BEAVERS!

**FREI—
a personal man,
a dynamic coach**

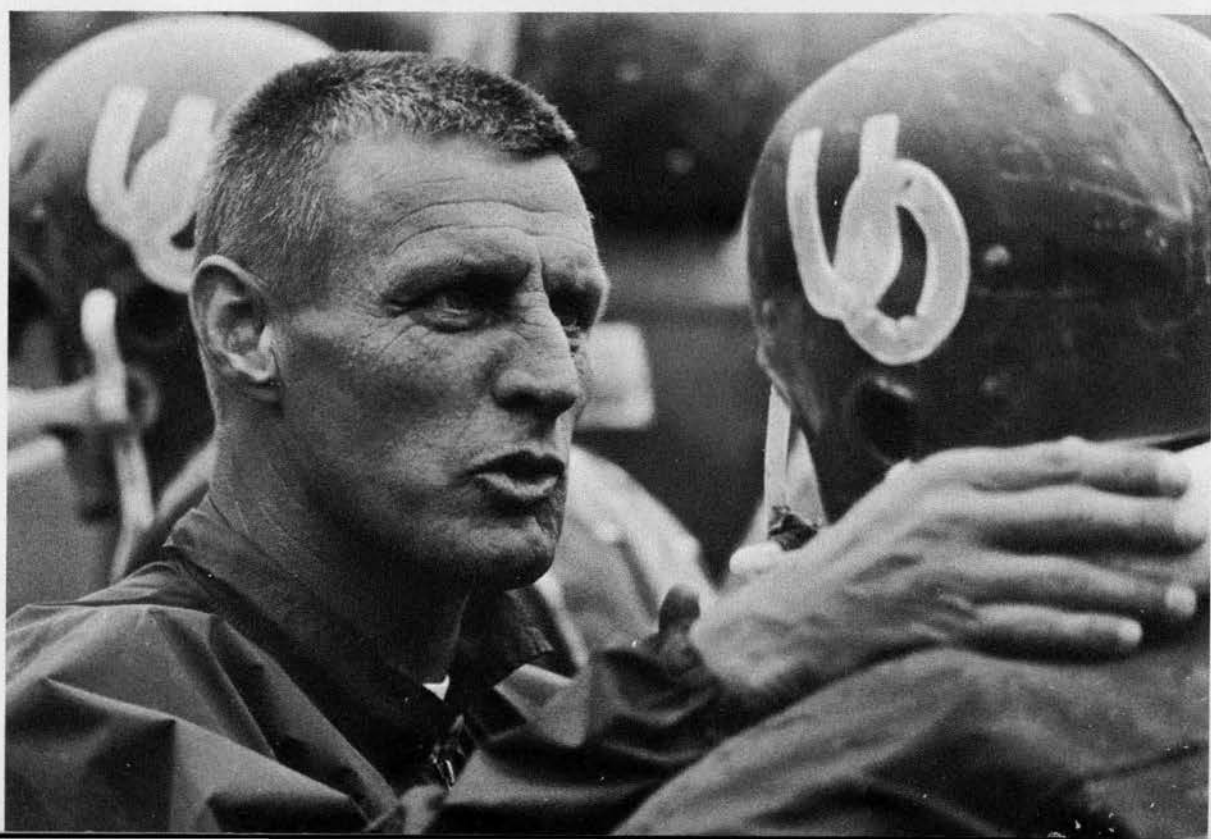
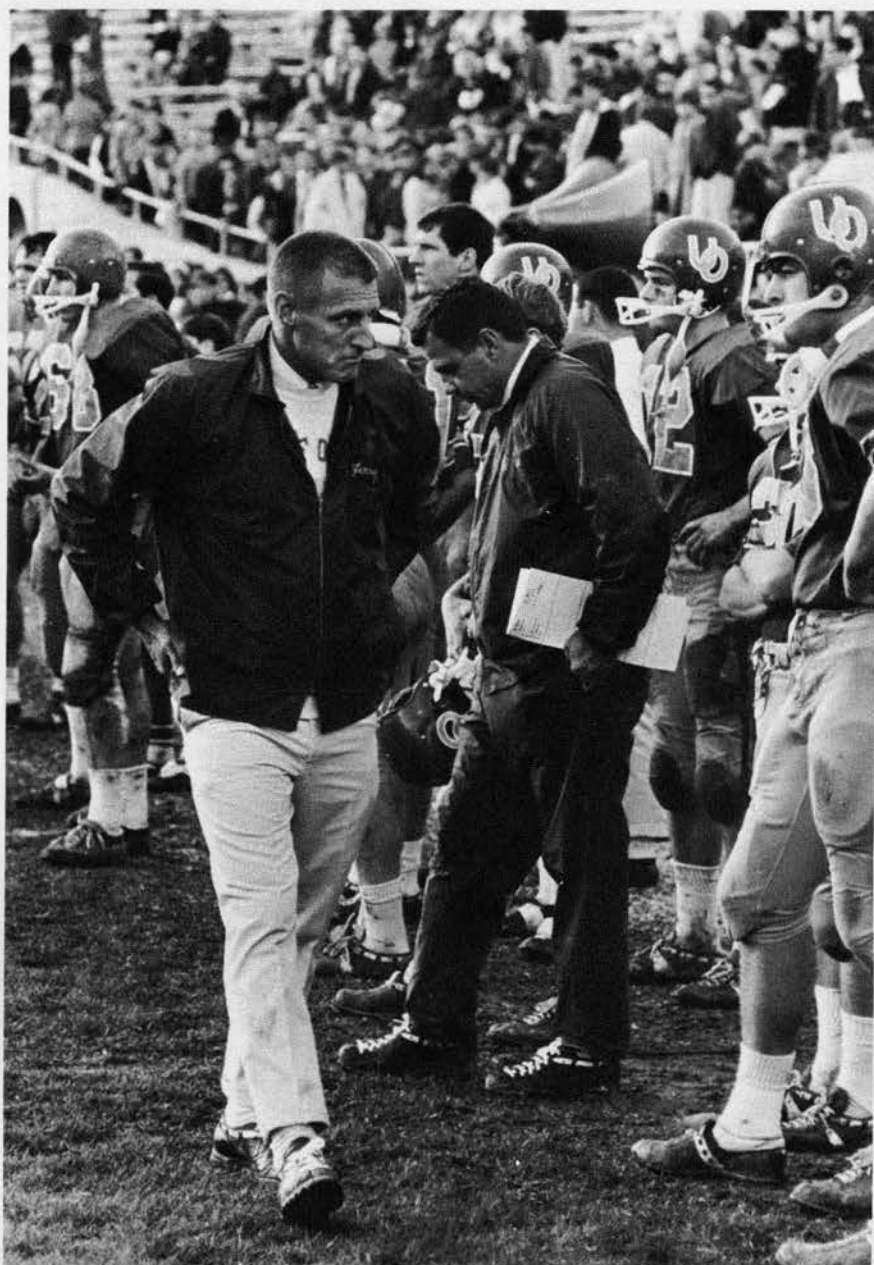



**OFFENSE—
a young,
hustling team**

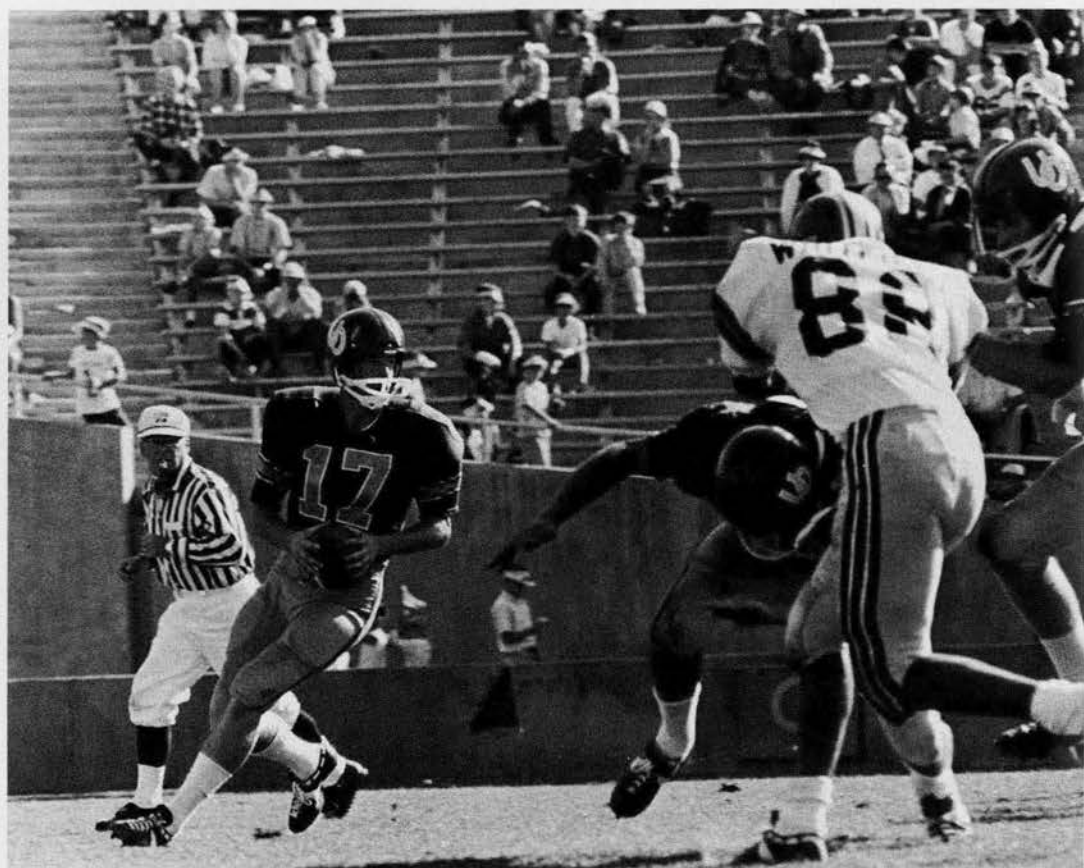
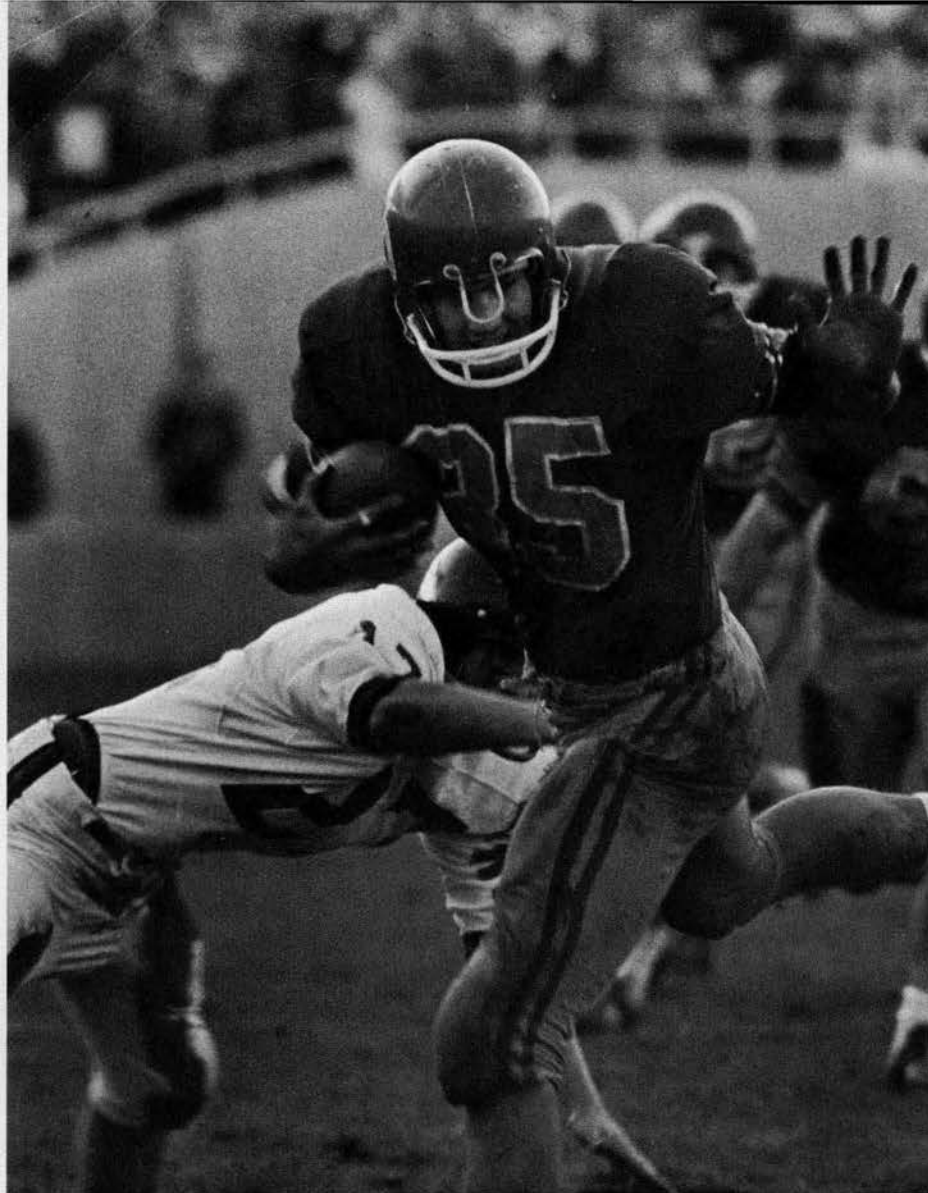

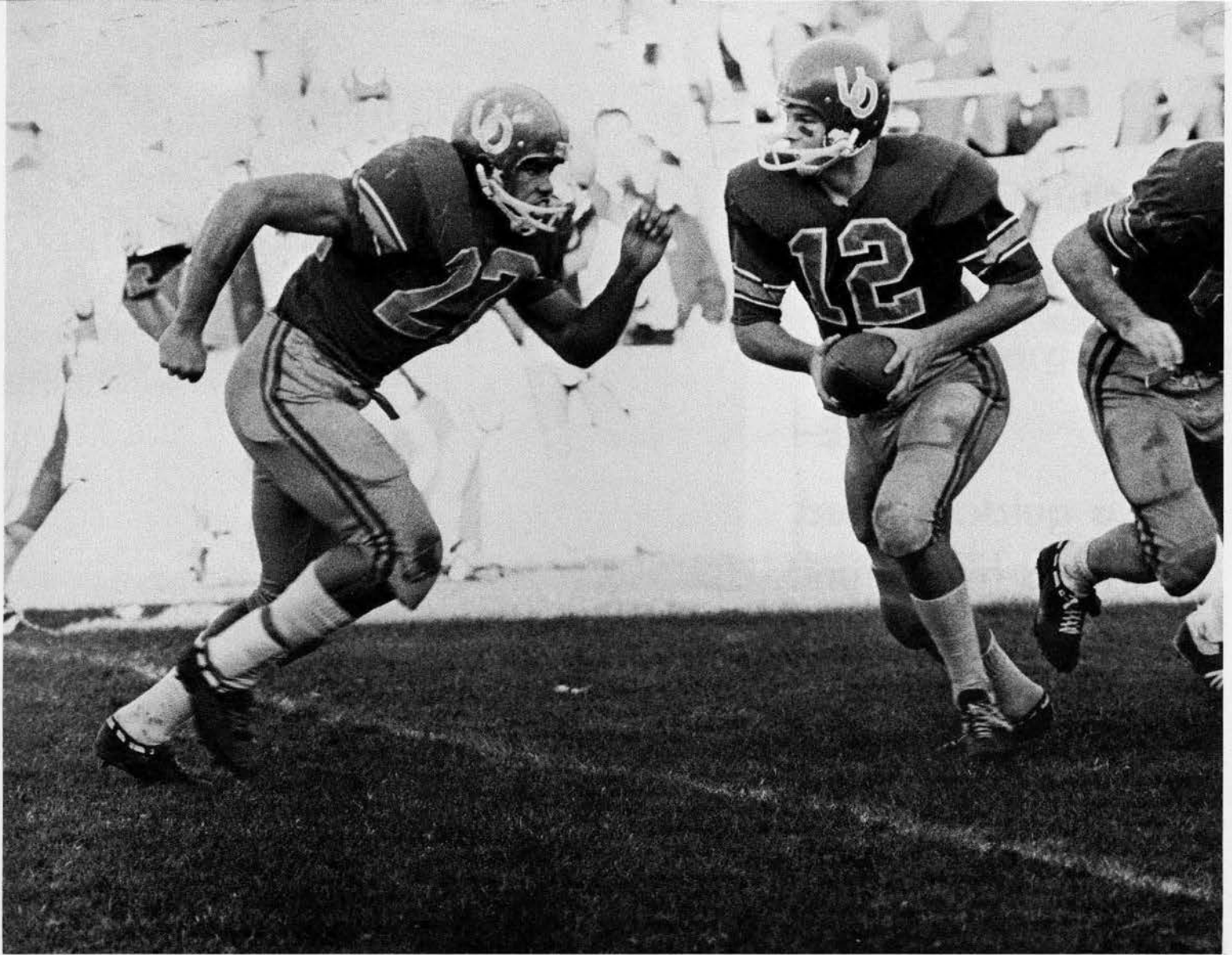

VARSITY FOOTBALL

OREGON		OPPONENT
13	California	21
13	Colorado	17
0	Utah	21
0	Ohio State	30
0	Washington	26
31	Idaho	6
6	USC	28
17	Washington State	13
14	Stanford	17
10	Oregon State	14

DEFENSE—
a quick, spirited,
hard hitting unit

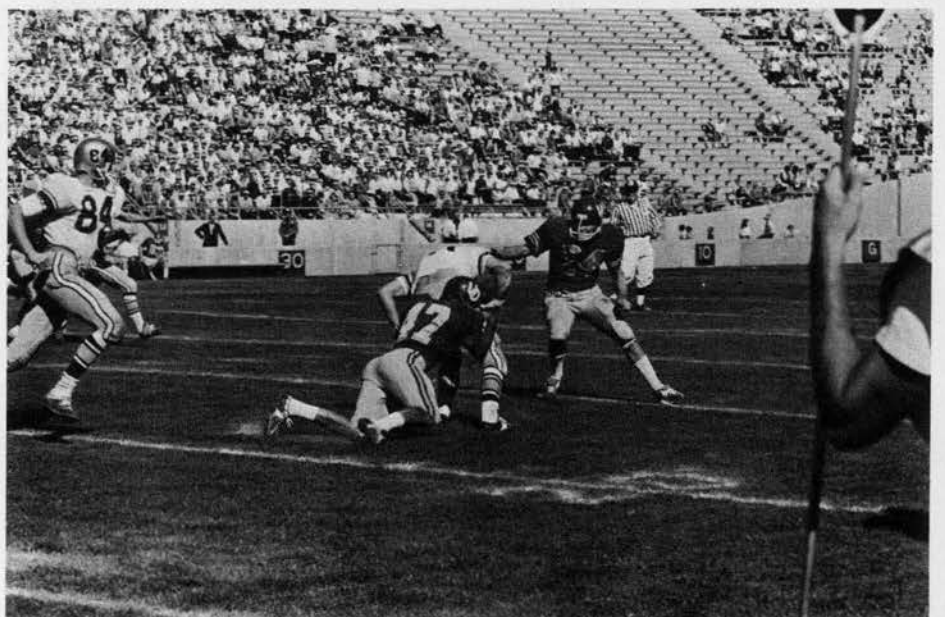
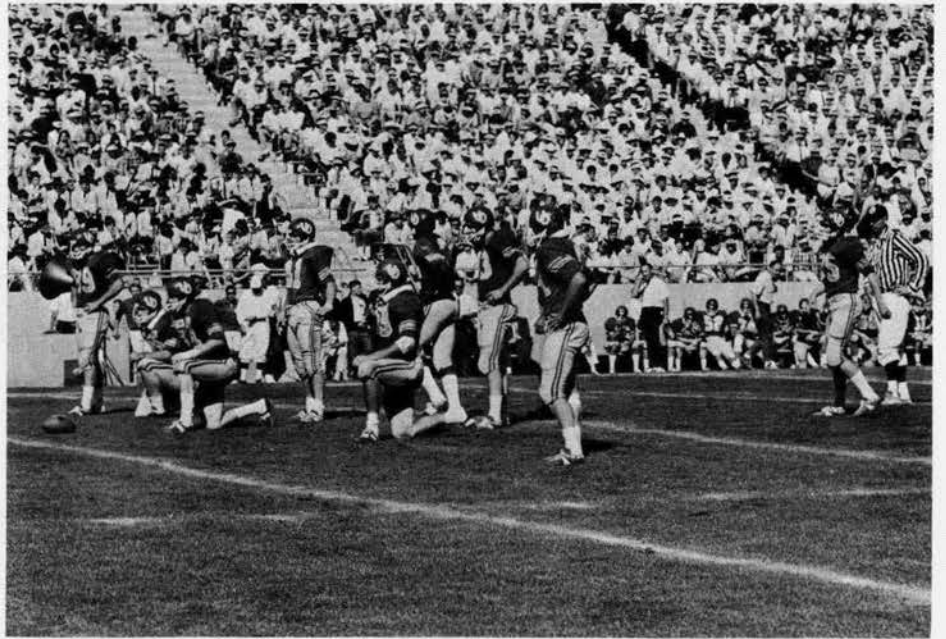

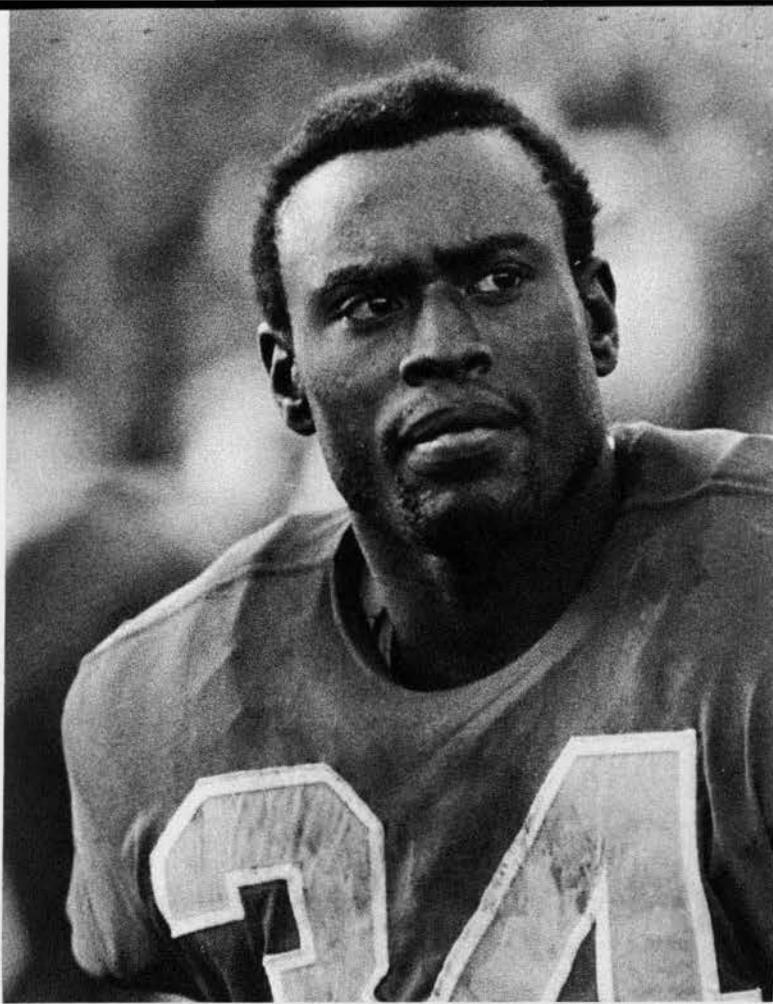

**"THE FIGHTING DUCKS" –
led by All-Americans
Jim Smith and George Dames**



**BASKETBALL—
a hard-fighting
team falters in
strong league**

VARSITY BASKETBALL

OREGON OPPONENT

60	New Mexico	64
76	Santa Barbara	79
73	Athletes in Action	75
62	Portland	52
76	Wake Forest	58
59	Vanderbilt	70
63	Utah	64
64	Stanford	68
70	Texas	57
73	Stanford	79
81	California	96
73	Washington	84
66	Washington State	85
49	Oregon State	60
74	Portland	56
46	Oregon State	58
85	Utah	77
69	USC	79
63	UCLA	104
78	UCLA	119
59	USC	66
64	California	76
75	Stanford	83
81	Washington State	73
85	Washington	83
65	Oregon State	80
54	Oregon State	93

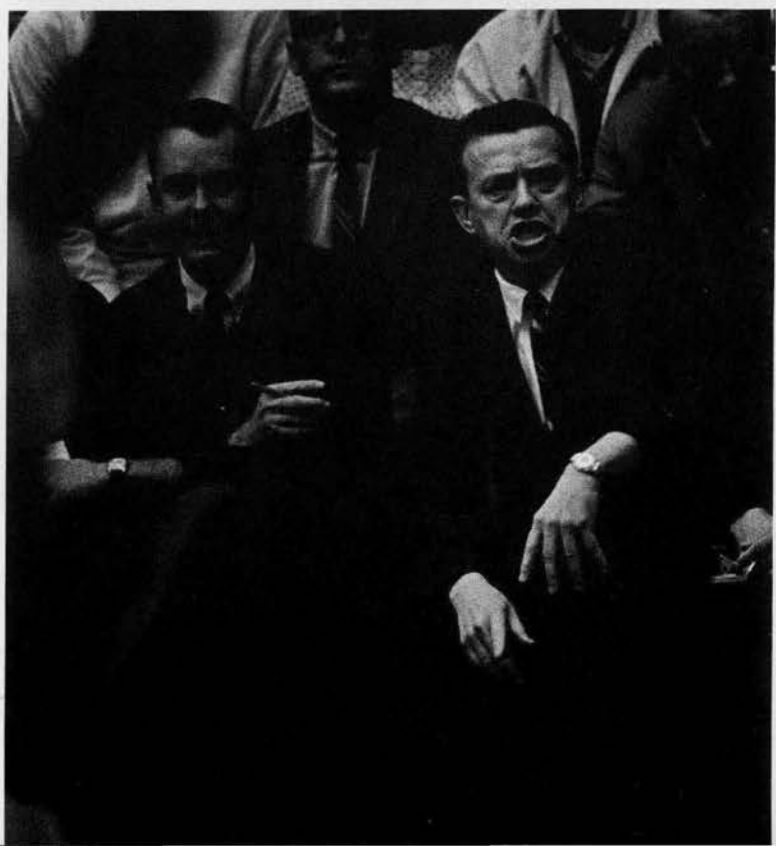
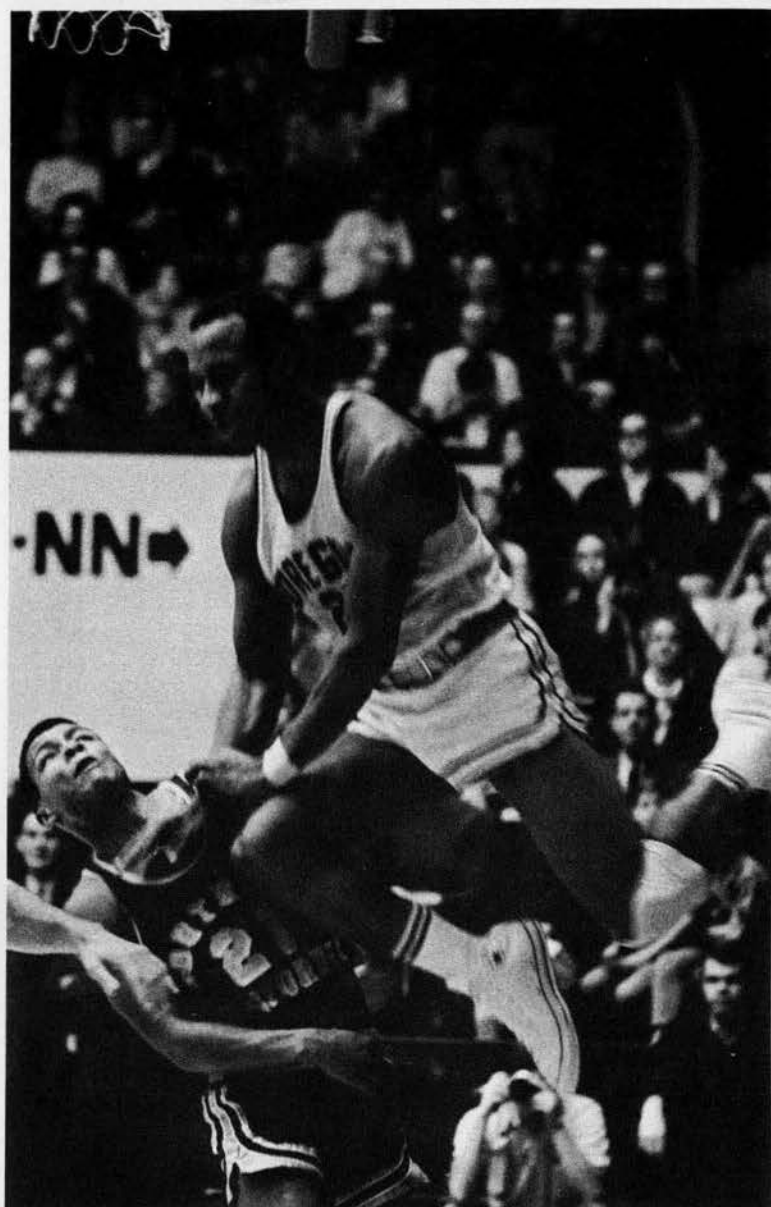

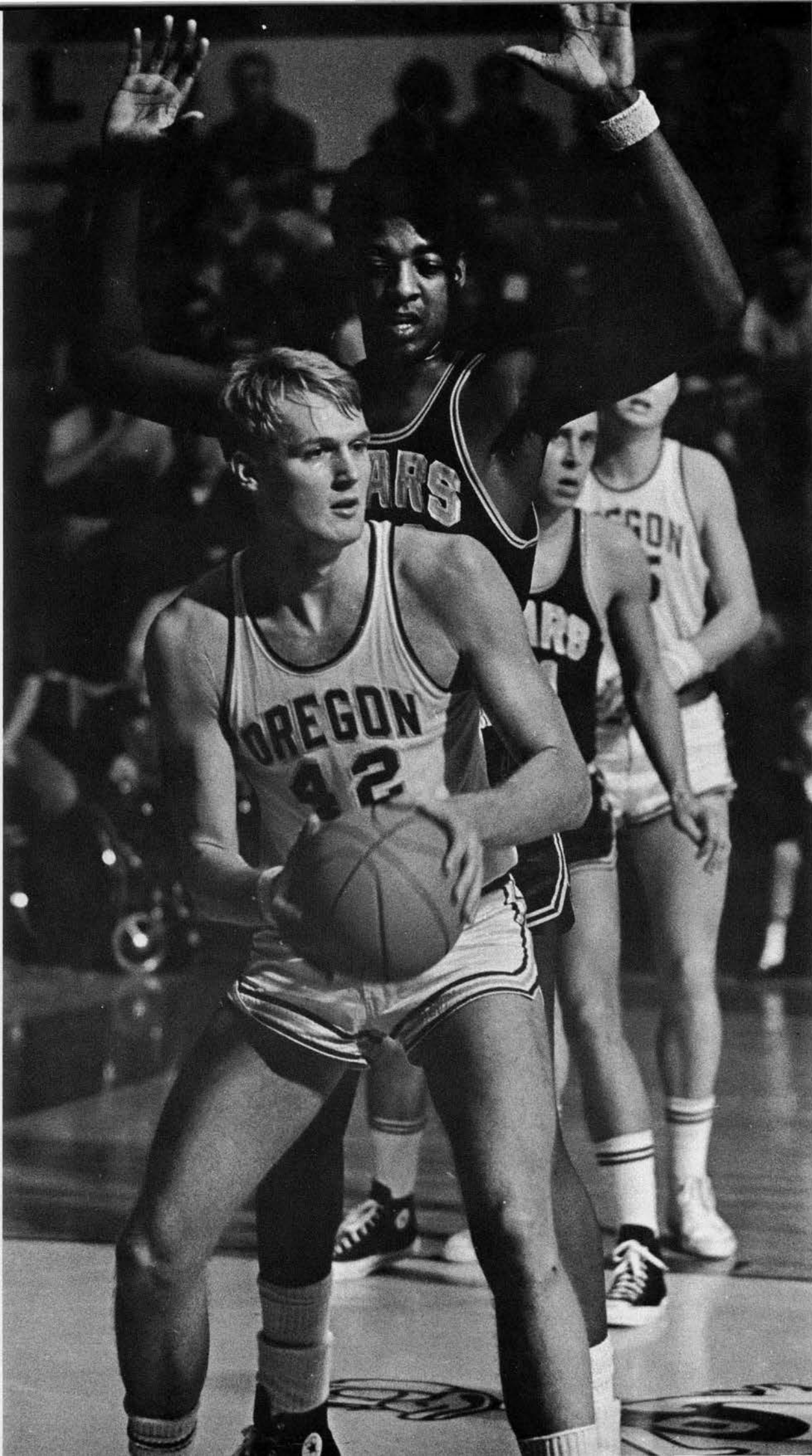

BASEBALL –
 wins sparked by
 powerful hitting
 and consistent pitching

VARSITY BASEBALL

(scores up to April 24th)

OREGON		OPPONENT
7	Brigham Young	5
2	Tennessee	3
5	Pittsburgh	4
4	UC Riverside	1
11	Kansas	2
6	Mississippi State	5
3	UCLA	4
2	Southern Oregon	2
4-2	Portland State	0-5
3	UPS	5
8-2	Portland	4-1
3-8	Linfield	0-1
9	Portland	1
4-4	Portland State	0-1
4	Portland	7
0	Washington State	1
2-9	Washington	1-4



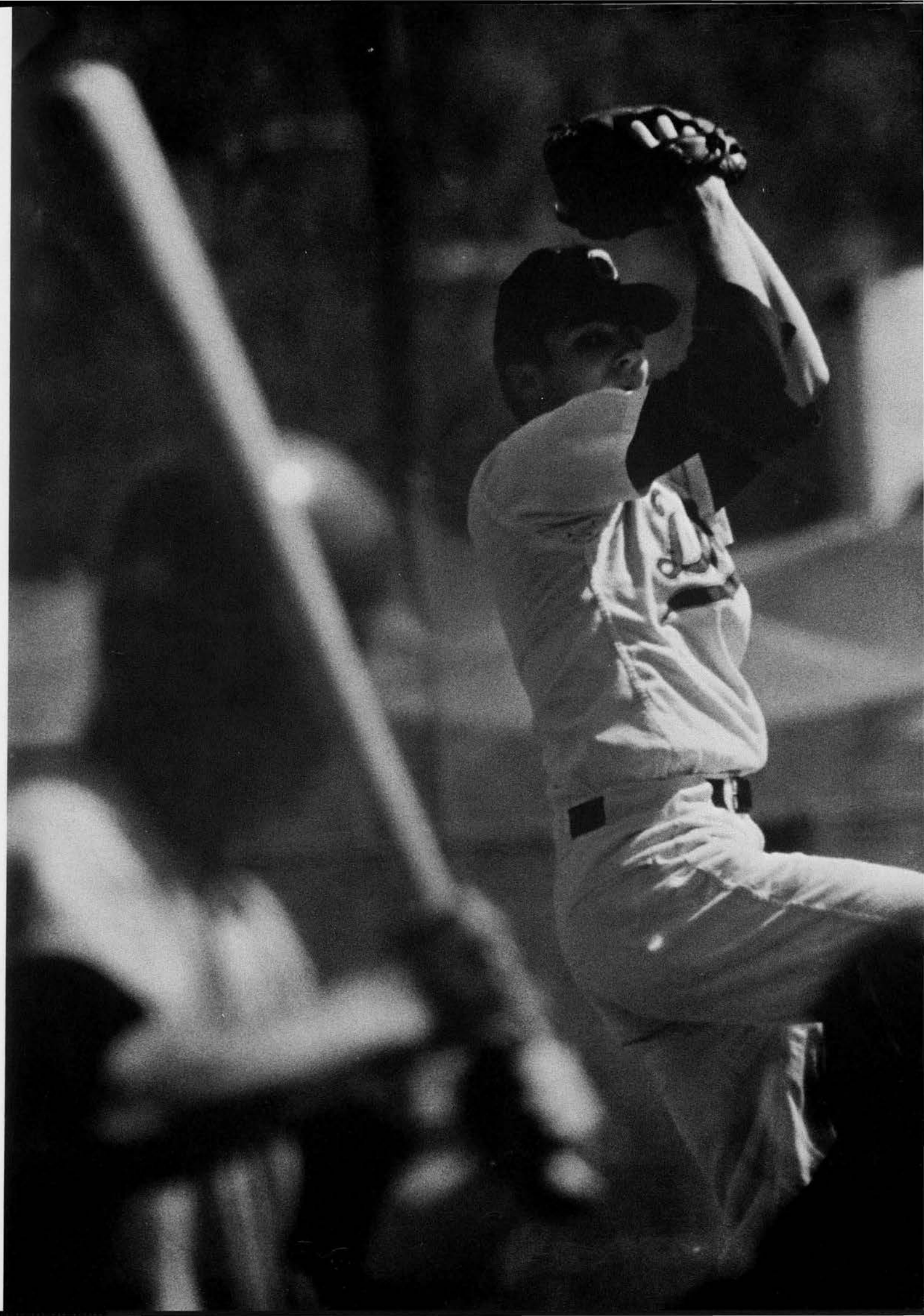

TRACK AND FIELD
Bowerman builds
another strong team
around distance runners

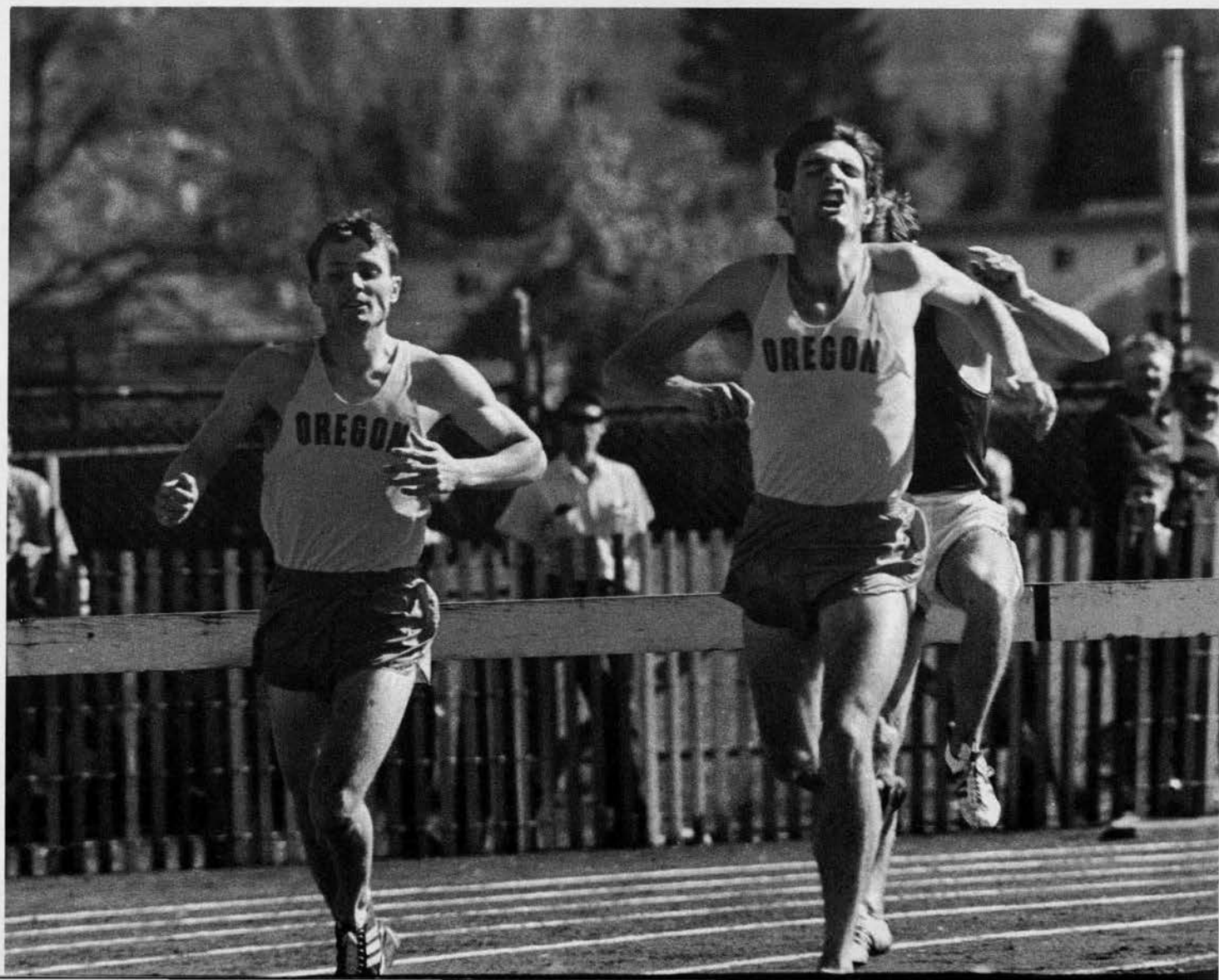
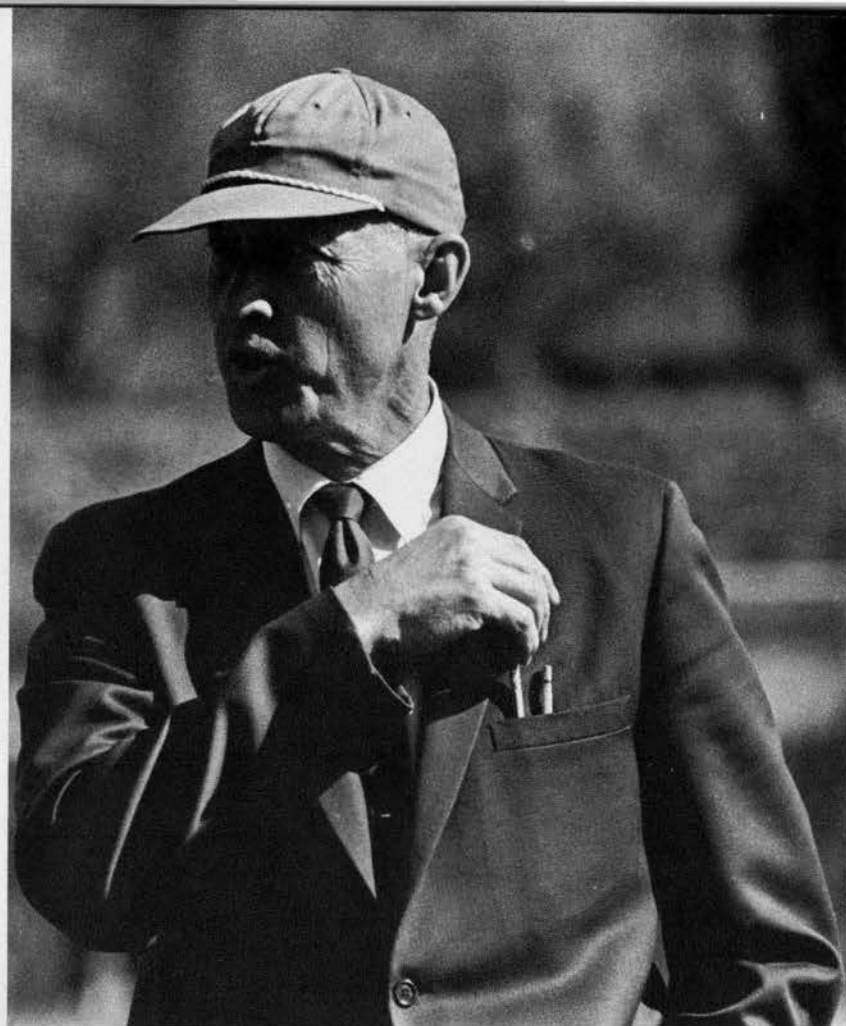

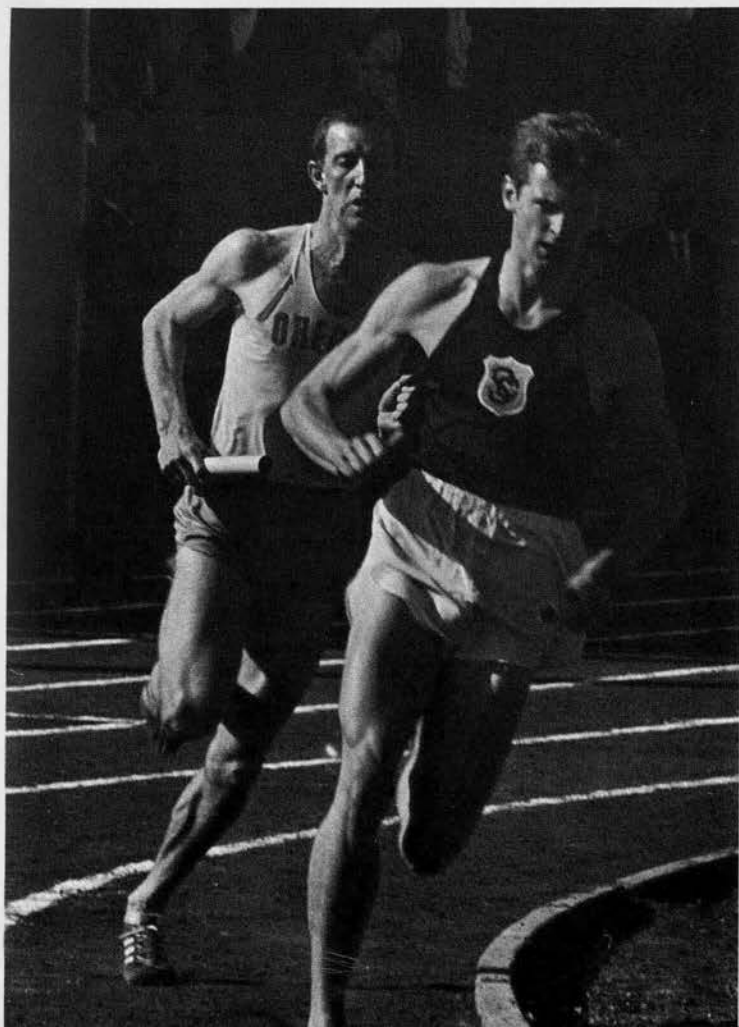

VARSITY TRACK

(scores up to April 24th)

OREGON		OPPONENT
66	Washington	70
53	USC	92
68	Washington State	77

ALPHA LAMBDA DELTA

Nonda Beardsley
Barbara Brentsen
Teresa Brown
Frances Browning
Susan Calley
Sandra Carr
Jill Christensen



Kathleen Comer
Gloria Corn
Pamela Day
Connie DeLaveaga
Kay Dolan
Bonnie Dye
Ellen Finkenbiner



Carol Gabriel
Pamela Garvie
Carol Gilbert
Donna Grosjacques
Cheryl Harris
Signe Haugen
Joani Hoefke



Janet Hughes
Carrie Ireland
Christine Kirkmeier
Janice Lane
Shannon Lees
Linda Liao
Loni Loomis



Shannon Manville
Sue Matson
Diane Medcalf
Suzanne Miller
Mary Nickianovich
Mary Parker
Janet Petrasso
Wandalyn Rice

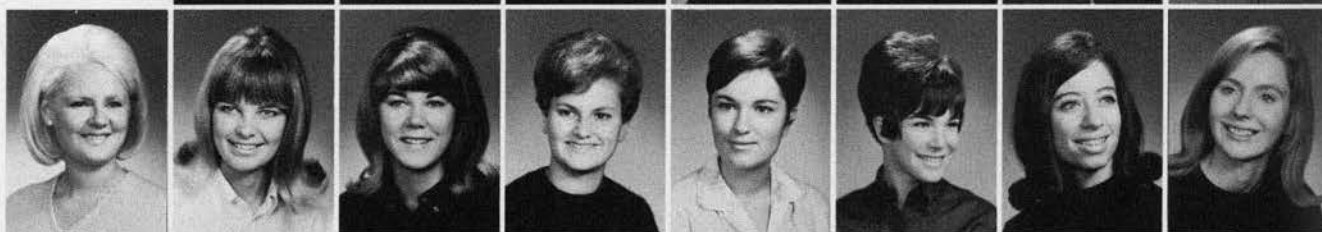

Maxine Schiebel
Kay Shearer
Diane Stagg
Kathleen Trout
Judy Whelan
Genelle Windsor
Tina Wyrick
Larilyn Zeller



PHI THETA UPSILON

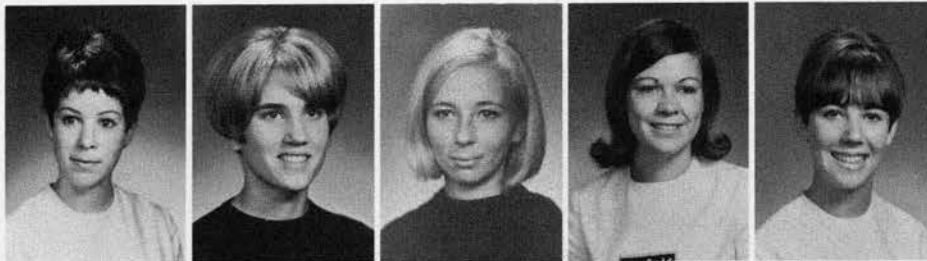

Nancy Adams
Judy Armstrong
Barbara Bernsten
Ki Ki Bickler
Jill Christensen

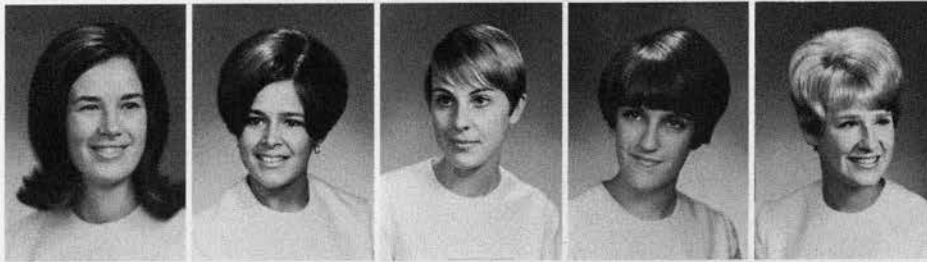

Joan Corcoran
Darlene Cullers
Barbara Dow
Ellen Finkenbiner
Charyn Fly

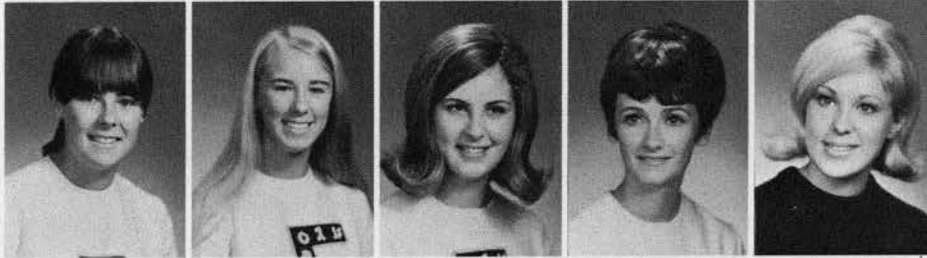

Suzanne Fox
Pamela Garvie
Mary Gerard
Carol Gilbert
Cathi Howell

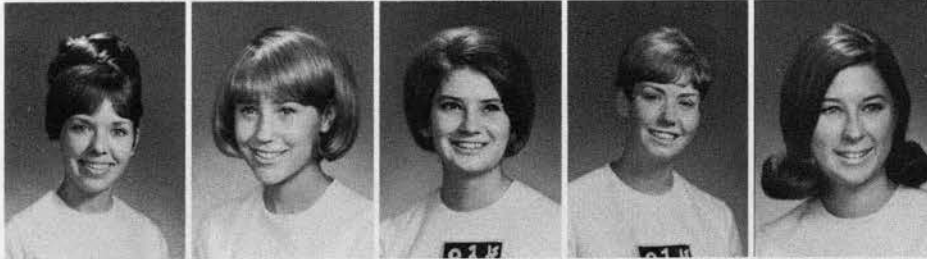

Cathi Kleinke
Barbara Laibly
Janice Lane
Joyce Lockie
Mary McClenden



Peggy Mahny
Kathryn Marquis
Anne Martin
Patty Mason
Carolyn Nimberly
Mary Parker



Janet Petrasso
Barbara Snidicar
Kathleen Sullivan
Joyce Worthen
Margery Wright
Mary Zahniser

KWAMA

Nancy Adams
Teri Almeter
Arlene Axtell
Mary Ann Beardsley
Mary Brennan
Leslie Cooper
Marilyn Davis



Connie DeLaveaga
Nancy Hall
Jean Jerrel
Barbara Jones
Shannon Lees
Diana Lund
Kathy Methe

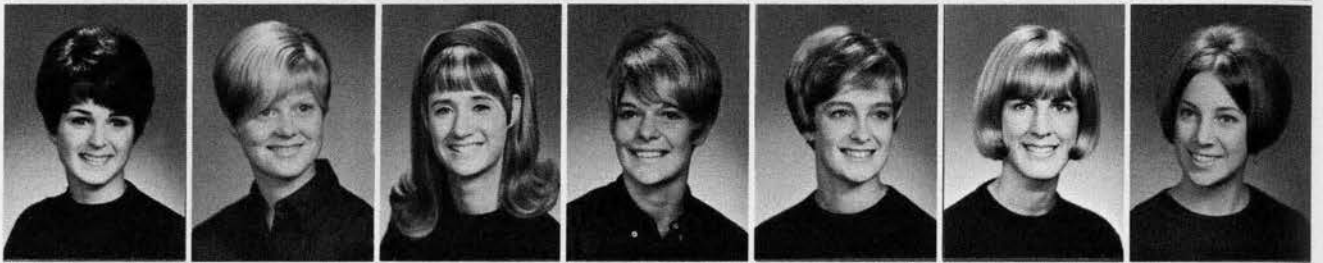

Laurie Nelson
Leslie Neilson
Jean Pluemke
Judith Rohrbough
Dianne Semingson
Jo Strichland
Karen Young



MORTAR BOARD

Lindsay Baldner
Braddie Benson
Dorothy Chandler
Carol Coryell
Elaine Davenport
Loraine Hixon
Linda Hoover



Katherine Jacobsen
Mary Lindgren
Jani Magnano
Jane Potter
Susan Reents
Rosemary Ryan
Mirnie Silva



Valerie Thom
Linda Wilkes
Clella Winger



PHI BETA KAPPA



Braddie Benson
Gregory Mowe

PI LAMBDA THETA



Elizabeth Bolles
Sandra Carr
Anne Guerin
Linda Latham
Stephanie Shaw
Carrie Sparlin

CENTURIANNES

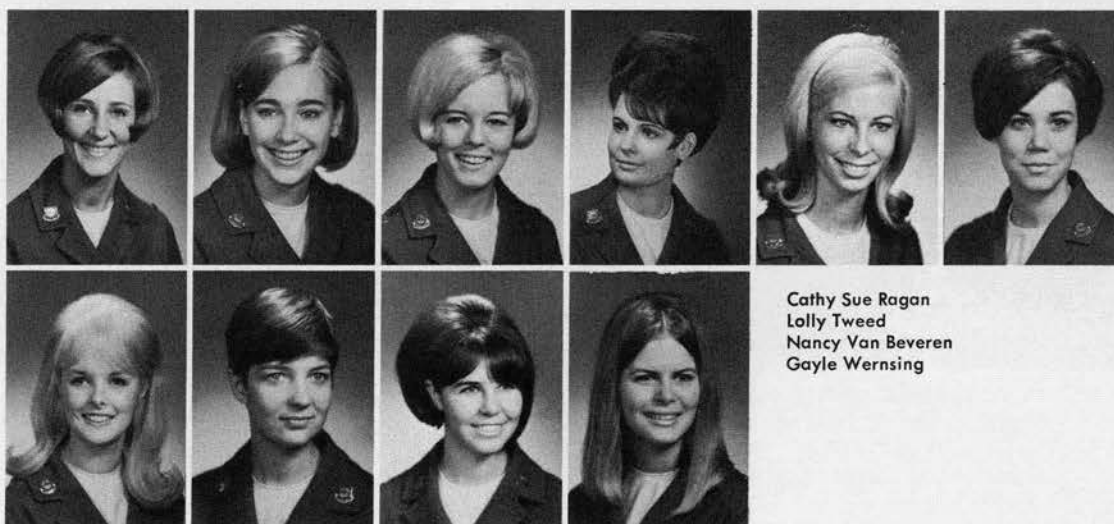

Nancy Adams
Candense Clark
Linda Coble
Karen Hoyt
Janice Lunan
Saranne Meisenhelder

Cathy Sue Ragan
Lolly Tweed
Nancy Van Beveren
Gayle Wernsing

Beta Gamma Sigma



BETA GAMMA SIGMA, front row from left: Paul Swadener, Dr. John Soha, Dr. Edward Reed, Dean Richard Lindholm, Dr. Harold Strom; back row: Doug Vakoc, Charles Brunner, Ken Persinger, H. Pruden, Mike Drennan, Dave Rodman, Don Mitchell, James Bittner, Rick Hahn, Roger Neu, Les Watters, Tom Wells, Arthur Vosburg, Jim Silvers, Brent Osborn.

GRADUATES

CLASS OF 1968

LIBERAL ARTS

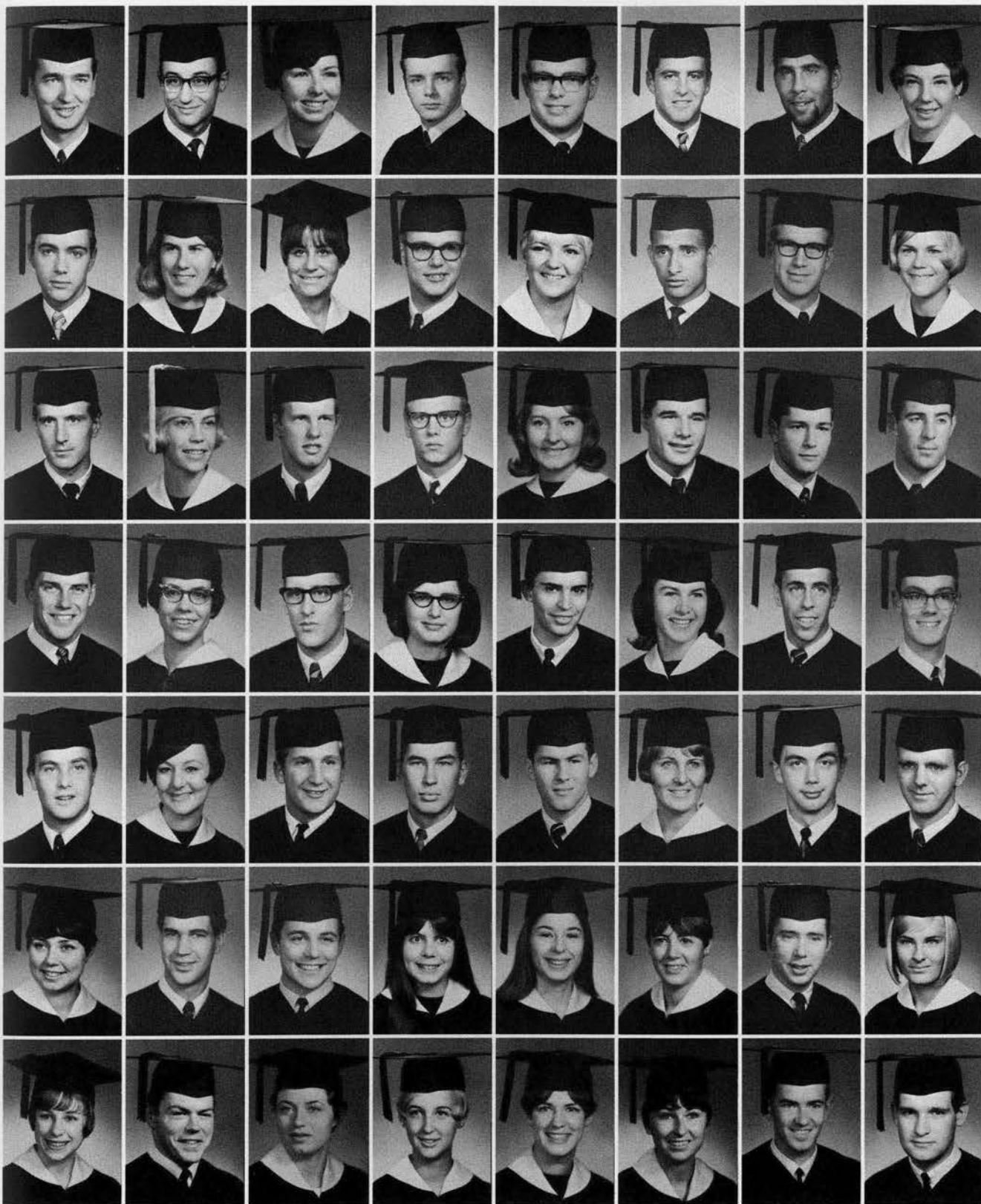

Richard Adamson
Dennis Allison
Marcia Anderson
Melvin Anderson
Clinton Archibald
Kirk Aronstrom
Dave Ashodian
Barbara Bacon

Robert Bailey
Lindsay Baldner
Joanne Barde
Mack Barker
Susan Barton
Enrique Batista
Robert Bay
Jill Belford

Eric Bennett
Braddie Benson
Frederick Bernson
Randolph Betz
Valerie Bilyew
Michael Blair
Bruce Blane
Robert Blum

David Bohlman
Bonnie Bolton
Martin Boyesen
Sharon Bright
William Brinegar
Carolyn Brown
Norman Brown
Harold Bryson

Laddie Buck
Dawn Butler
Robert Butler
Robert Caldwell
Tom Campbell
Patricia Carlin
Stephen Carlson
Frank Carpenter

Sandra Carr
Alan Carter
David Cash
Nancy Caugell
Linda Chambers
Barbara Chase
Glen Childs
Kathleen Christensen

Judy Church
Leslie Clarke
Joyce Clifford
Betty Clifton
Carrie Colombo
Christine Conner
Gary Cook
Michael Crawley

LIBERAL ARTS

Steffen Criner
William Crist
Paul Crogan
Ann Cuddington
Gay Davis
Pamela Day
Douglas Dickenson
James Donnelly

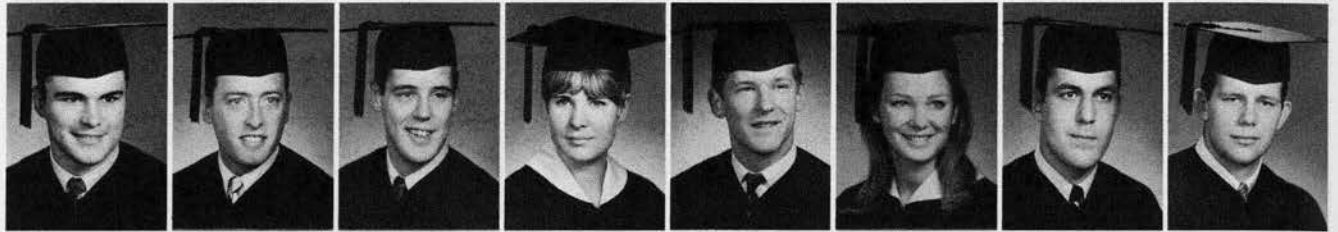

Diane DuVall
Bonnie Dye
Dorothy Earl
Mary Edgar
Carol Elliot
Patricia Erickson
Robert Faust
Nancy Fischer



Leslie Fisher
Dana Foote
Sheryl Forrest
Judith Frazee
Laurie Freeman
Judy Fuller
Carol Gabriel
Donald Gans



Garry Gardner
Wendy Gell
Greg Gentry
Ruth Gezelius
Susan Goldsmith
Suzanne Gowdy
Thomas Grant
Dia Graves

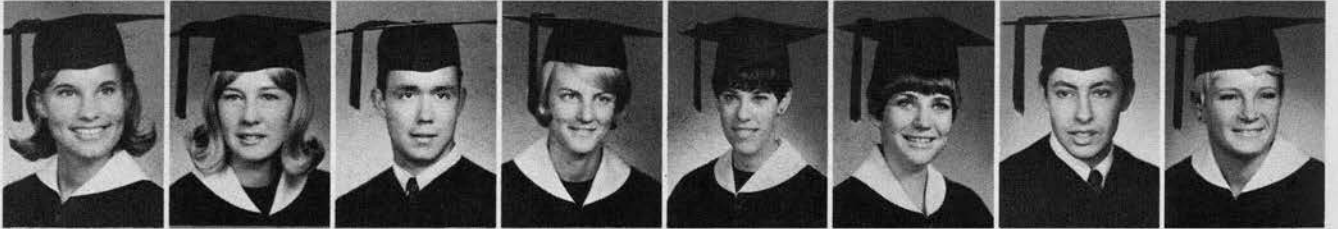

Ronald Greenman
Phillip Gregg
James Griffin
Anne Guerin
Everett Haberman
Courtney Haff
Michael Haines
Sharon Hale

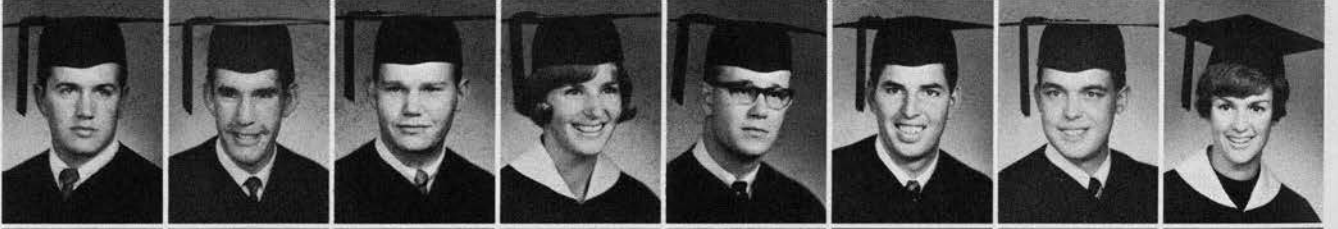

Robert Hall
Pamela Hamm
Helen Hargrave
James Harrison
Don Harsch
Duncan Hay
Gregory Heinz
Patricia Hellerud

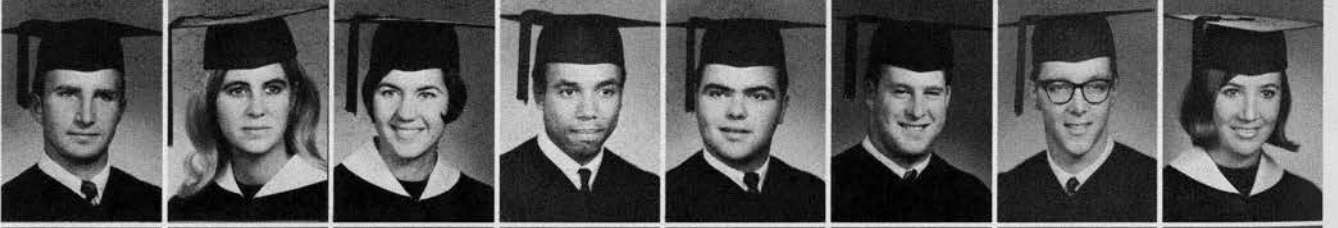

George Henderson
Zohreh Heravi
David Heuberger
Kathleen Hilson
Peter Hinman
Heidi Hoffman
Michael Hogan
Sarah Holloway



LIBERAL ARTS

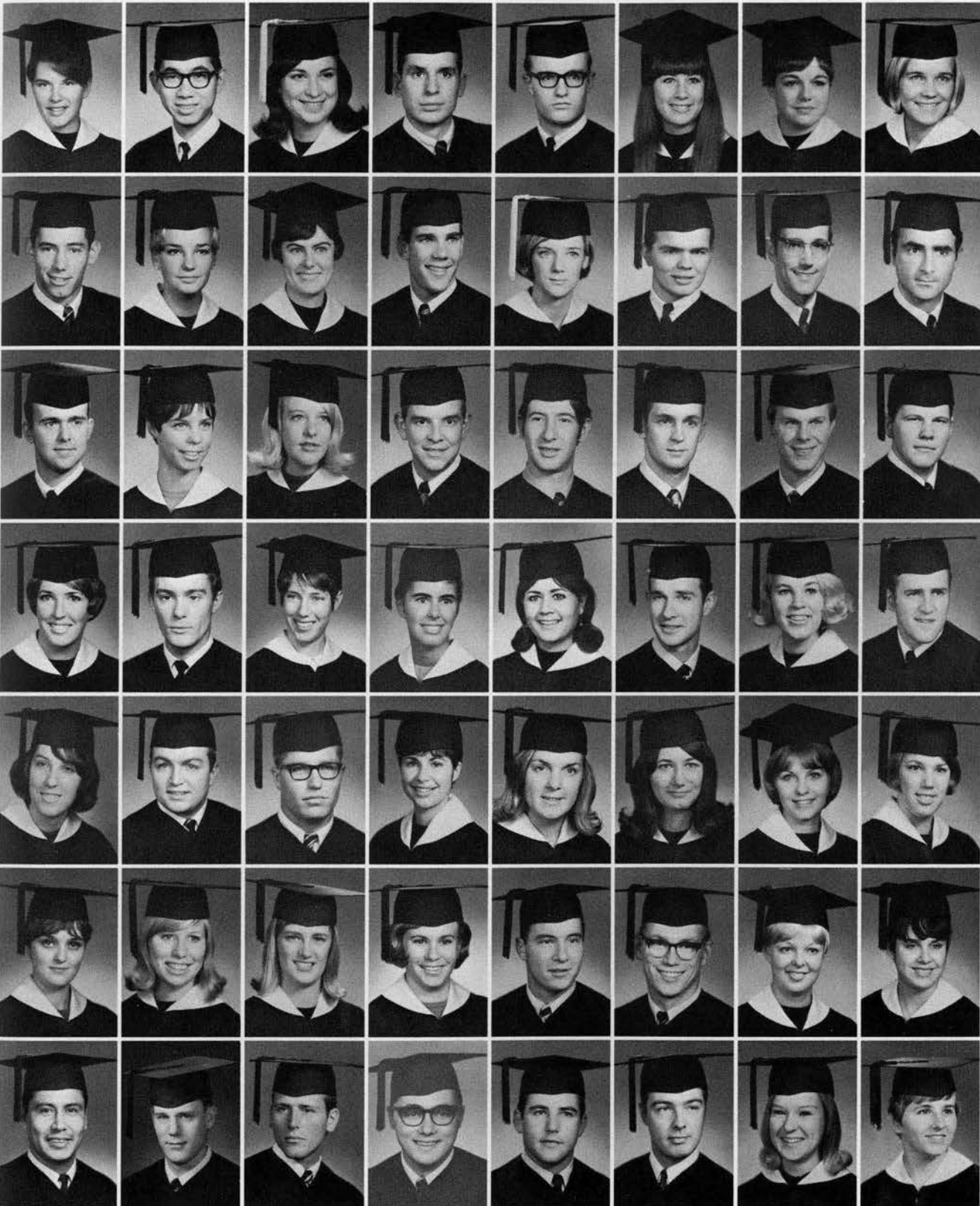

Donna Holt
Peter Hon
Linda Hoover
Chuck Hosack
Patrick Howard
Carol Howe
Willadean Huling
Janet Humphery

George Humphrey
Martha Hunt
Carrie Ireland
Steve Isbell
Katherine Jacobsen
Phil James
Hunter Jameson
Arden Johnson

David Johnson
Lynda Johnson
Nadine Johnson
Richard Johnson
Zacharie Johnson
William Jones
Michael Kaempf
Warner Karshner

Janet Kindler
John King
Kathy King
Kathly Keiger
Sandy Kelley
John Kelly
Virginia Kelly
Lon Kellstrom

Barbara Keppler
Rich Knight
Valerie Knight
Jerry Kotsovos
Francine Krieske
Carol Krohn
Julia Kyrk
Jane Langley

Anne Lathrop
Patricia Lewis
Trudee Lewis
Susan Libbey
Phillip Lighty
Gilbert Lissy
Carol Lonberg
Toni Loomis

Francisca Lorea
David Lorence
Robert Ludwig
Gary Luisi
Michael McCartney
John McComb
Beverly McConnell
Sandra McDonald

LIBERAL ARTS

Penny McLaughlin
Karen Mack
James Marchisio
Susan Martin
William Masters
Norman Matschek
John Meacham
Diane Medcalf

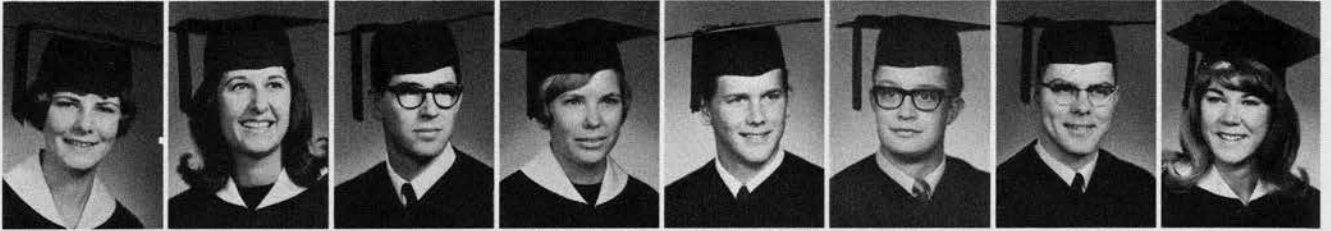

Paul Medlar
Tom Meek
Clark Meinert
Barbara Mervo
Kathy Metke
Gary Meyers
John Miller
Margaret Miller



Steve Millett
Mary Moehl
Jun Mokudai
Bruce Mold
Robert Moore
Judy Morris
Gregory Mowe
Nita Moyer



Cheryl Mulder
Edward Muth
Georgia Nachtman
James Nakadate
Sharon Nelson
Douglas Newport
Linda Nicholes
Beverly Niles



Thomas Nishimura
Ronald Nordlund
Jay Oakman
James Ogden
Bette Okito
Elizabeth Orjala
Pamela Patton
Jean Pederson



Katherine Perl
Susan Perry
Carlotte Phillips
William Piche
David Piper
Robert Pirrie
Anita Plotkin
Jane Potter



Jean Powell
Mary Powers
Stephanie Pulakis
Alan Purvis
Douglas Querin
Stephen Quinn
Joseph Rapp
Susan Reents



LIBERAL ARTS

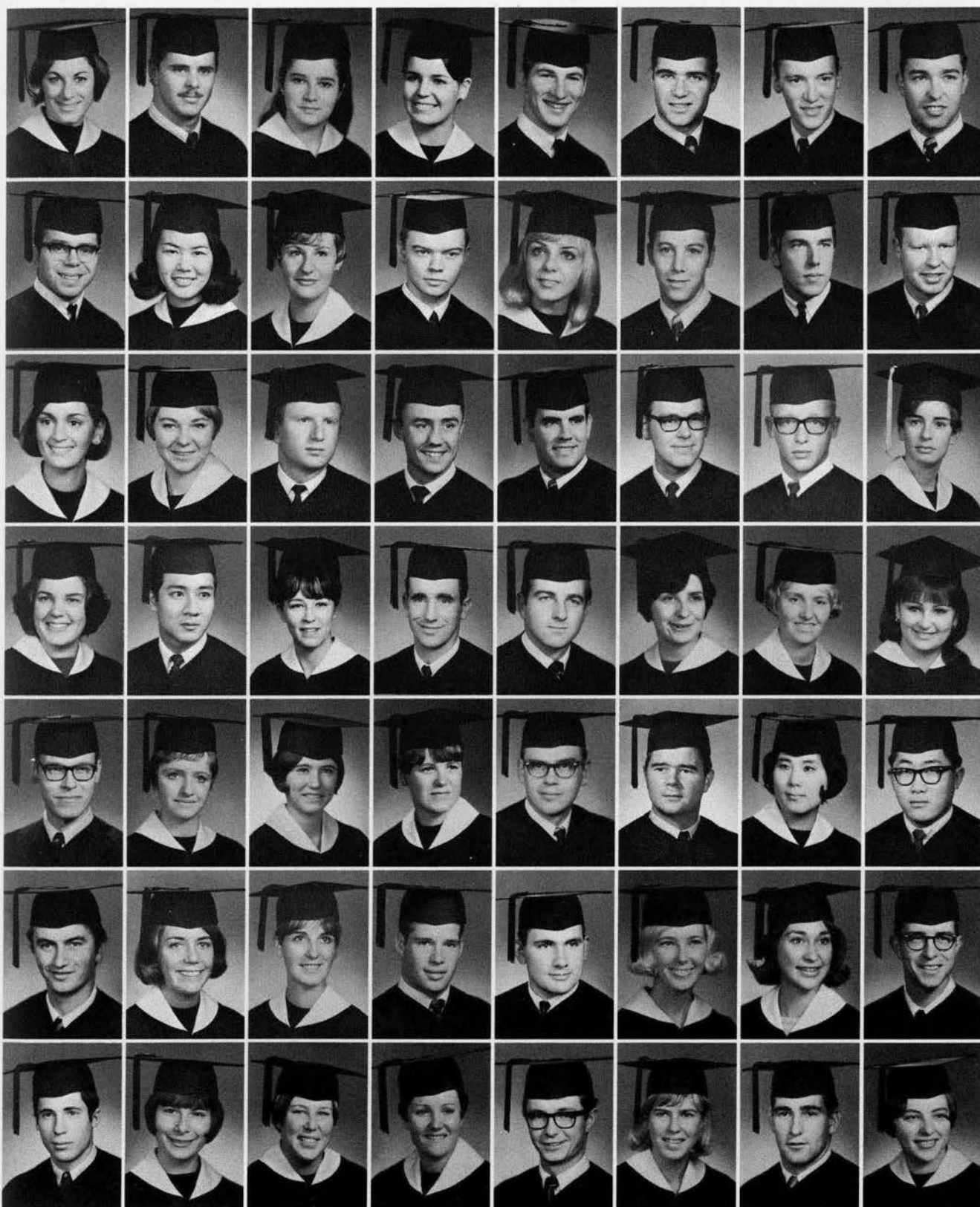

Susan Reese
John Rhine
Angela Rincon
Donna Rodgers
Dennis Rogers
William Rogers
Fred Ronnau
Larry Ross

Frank Rutschman
Susan Sakaki
Judith Sanderson
Stuart Sargent
Nikki Schaeffer
Don Schireson
John Schull
Alan Scott

Janet Scott
Nancy Scott
LeRoy Seebart
Phillip Seeley
Terry Shea
Bill Sherman
Judson Shutts
Minnie Silva

Barbara Sirvis
Bruce Smith
James Smith
Mana Sooppipatt
Patty Soule
Carrie Sparlin
Noma Staley
Shirley Staska

Dale Steinhauer
Jo Stimpson
Barbara Stone
Mary Stout
Gary Studebaker
Douglas Sweet
Mitzi Takano
Richard Takao

David Taylor
Beverly Teach
Roxann Teicheira
Reed Terry
Darlene Thorpe
Sally Threnig
Larry Tice
Mike Totman

Jere Van Dyk
Paula Van Flue
Sydney Voorhees
Catherine Weaver
Kenneth Weaver
Susan Whipple
Ray White
Judith Wilkes

LIBERAL ARTS

Carol Williams
Michael Williams
Christine Wimer
Evelyn Windust
Clella Winger
William Winn
Kathleen Wong
Julia Woodard



Carole Wright
Robert Wright
Marybeth Yerkovich
Teresa Yokota
Marcia Yovel
William Younce
Douglas Young
Judy Zeigler



Robert Zink



ARCHITECTURE & ALLIED ARTS

Janet Bell
Diane Berntsen
Janice Bruhn
Carl Budlong
Mary Grulke
Michael Hall
Lynn Howell
Maryanne Ivey



Roger Kohler
Patricia Lee
William Miller
Jeri Myers
Gary Pearson
Susan Pennington
Jed Phromyothi
Deslie Reynolds



Adele Robins
Karen Rossow
Marie Ruby
Eliz Sandman
Monica Savage
Marilyn Shoemaker
Gretchen Shultis
Lauren Smith



BUSINESS ADMINISTRATION



Sandy Swartz
Kathi Weed
Charlotte Weight

ARCHITECTURE & ALLIED ARTS

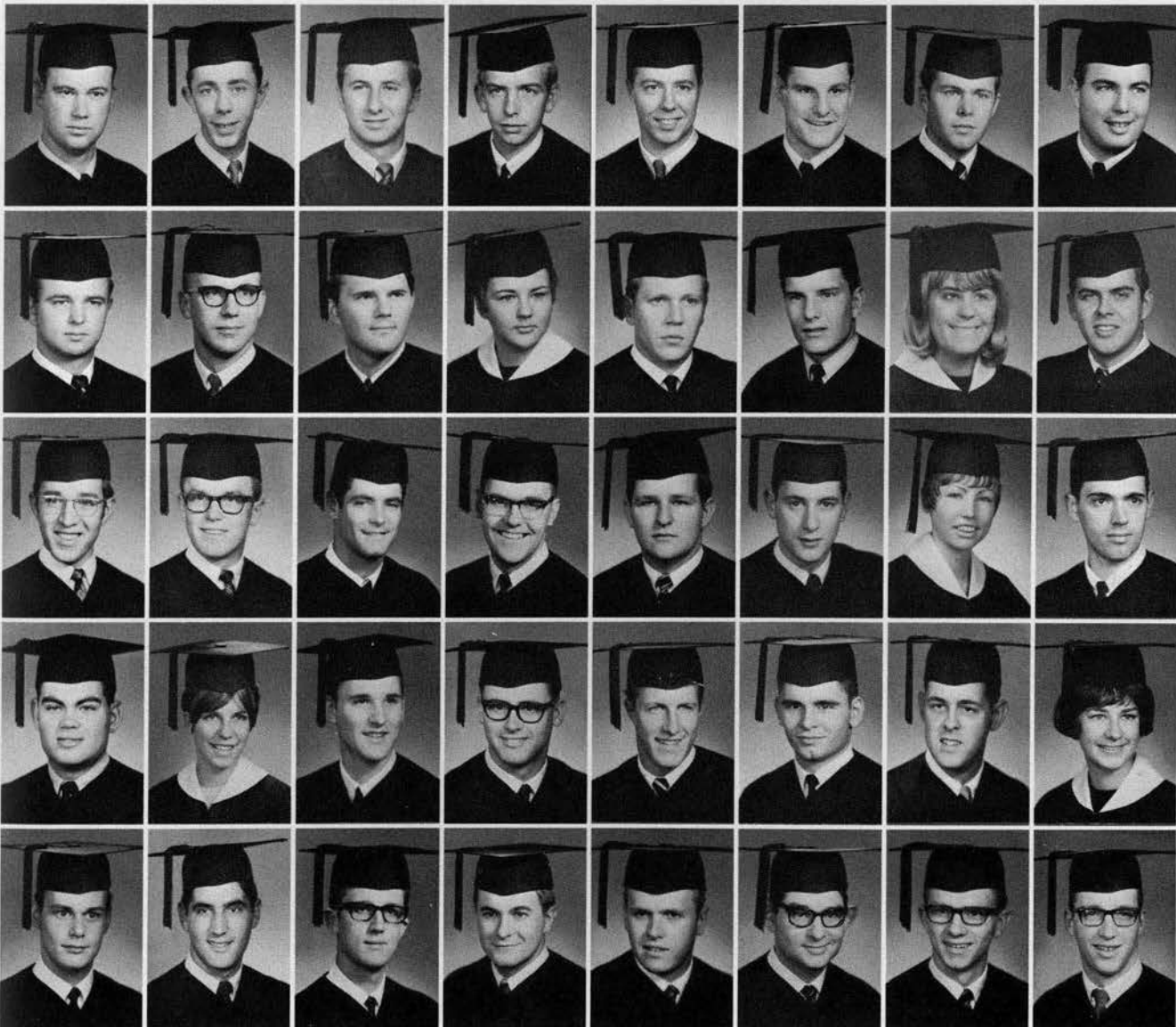

Thomas Alexander
Harry Allen
Marc Alport
Boyd Arnold
Fred Arthurs
William Ashman
Bob Bainton
John Benson

James Bittner
Earl Blackaby
Paul Brever
Mary Cameron
Larry Campbell
Bruce Carney
Janet Coffyn
Pat Collier

Terry Coronel
Scott Cunningham
Charles Deardorff
Michael Drennan
Robert Fisher
Stan Fisher
Kathi Flanagan
Donald Ford

Michael Gerot
Patty Gleason
Robert Goin
Michael Gravey
Jack Greening
Richard Hahn
Howard Hansdale
Margaret Haskell

Boudewyn Hendriks
Robert Hitchcock
Erik Johnson
Miles Johnson
Gregory Jolly
Ronald Jones
Gary Kilmer
Dale Koch

BUSINESS ADMINISTRATION

Gale Long
Harold Lund
Harry McBoe
Dave McLaughlin
Charles Matthies
Donald Mitchell
John Niemi
James Peterson



Sparky Petre
Nim Philippa
William Prenger
Michael Rainey
Charles Ramsdell
Michael Retzer
Dan Rice
Diederick Schull

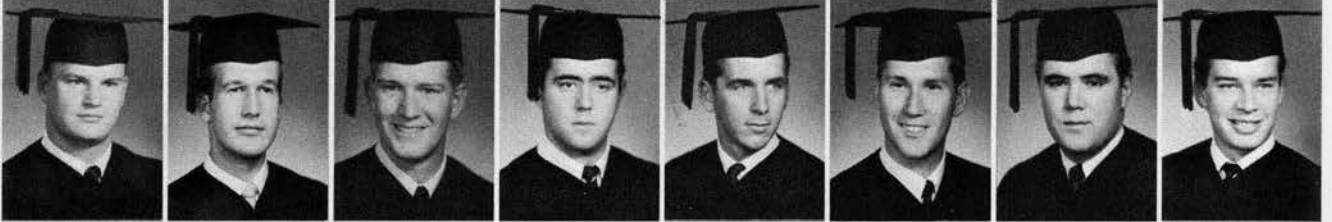

Pieter Seeverens
Roger Shaffer
Lee Ann Smith
Paul Steinbrenner
Ken Story
Carol Straus
Cornelis Suijkerbuijk
John Taylor

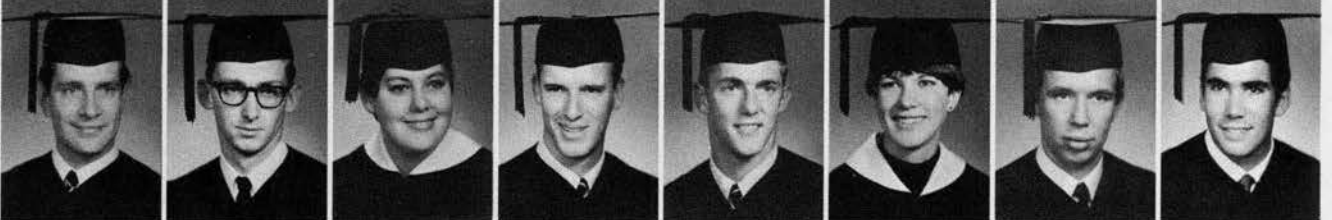

Larry Thompson
Paul Tuttle
Leroy Tweed
Cees Vanderwaarden
Robert Whitman
Yoshihide Yamanoha
Gyeong Yun



EDUCATION

Merijayne Abbott
Marsha Almeter
Terry Baird
Wilma Eaker
Geraldine Bechtle
Julie Blaisdell
Patricia Blair
Elizabeth Bolles



Bonnie Borchers
Candi Bowen
Annette Burich
Beverly Bush
Susan Calender
Karen Carpenter
Dorothy Chandler
Cathleen Crecraft



EDUCATION

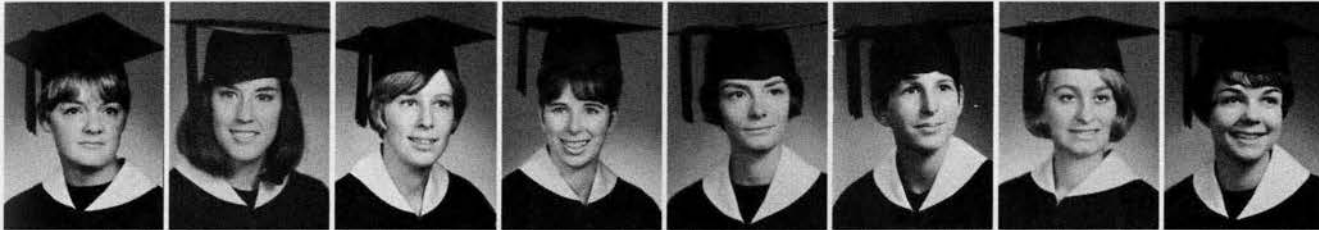

Mary Davis
 Carol DeCamp
 Micaela Doyle
 Pamela Erickson
 Judy Ferraris
 Jo Ann Frost
 Monica Forstrom
 Teryl Heater

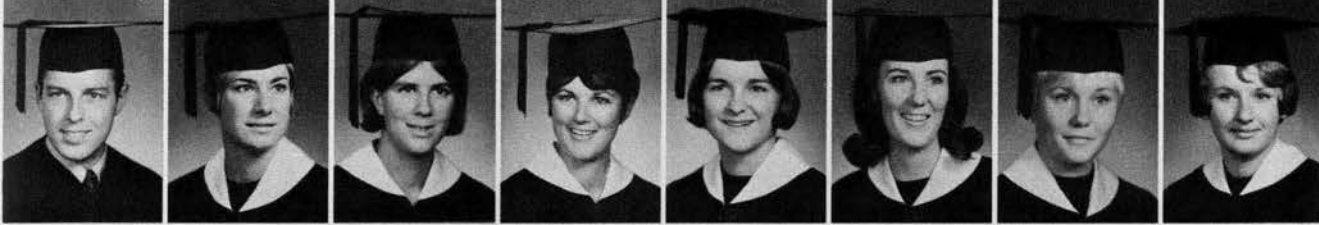

Thomas Highhouse
 Marsha Hoey
 Judy Hunstock
 Judith Hylton
 Kristi Jernstedt
 Hetty Keeney
 Donna Kinney
 Patricia Kuan



Lynn Larson
 Linda Latham
 Anne Lilly
 Mary Lindgren
 Ann Lindley
 Martha Maack
 Jeani Magnano
 Verna Mead

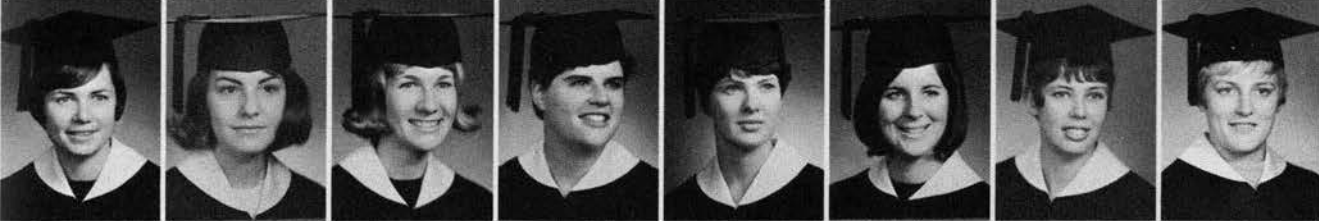

Carol Miller
 Nancy Mittman
 Molly Moline
 Carol Mooney
 Janet Murphy
 Lyanne Pattison
 Nancy Peterson
 Dianah Pflugard



Nancy Poehler
 Susan Price
 Susan Rix
 Setsy Sadamoto
 Carole Samms
 Stephanie Shaw
 Jennifer Sibbett
 Joan Simpson



Jo Anne Smith
 Jan Stirling
 Georgann Tipton
 Kathy Wakasugi
 Terry West
 Sandra Whiat
 Patty Whittington
 Jack Williams



Virginia Wojcik
 Patricia Zahn

JOURNALISM

Lewis Abrahamson
 Scott Barkhurst
 Kenneth Bergeson
 Patrick Casey
 Linda Cheney
 Thomas Cooper
 Peter Cronin
 Michael Donahue



Maxine Elliott
 Jane Harding
 Alice Herb
 Robert Hutchinson
 Suzanne Iungerich
 Gail Lobach
 Camille Lobato
 Elizabeth Lovett

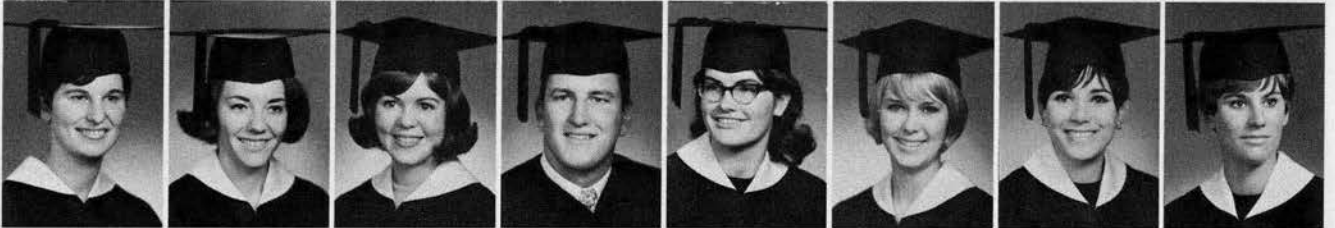

Gregory McGrew
 David Mackewitz
 Paul Mawo
 Jerry Mayer
 Nancy Miller
 Diane Osgood
 Caroline Pitman
 Robert Riede

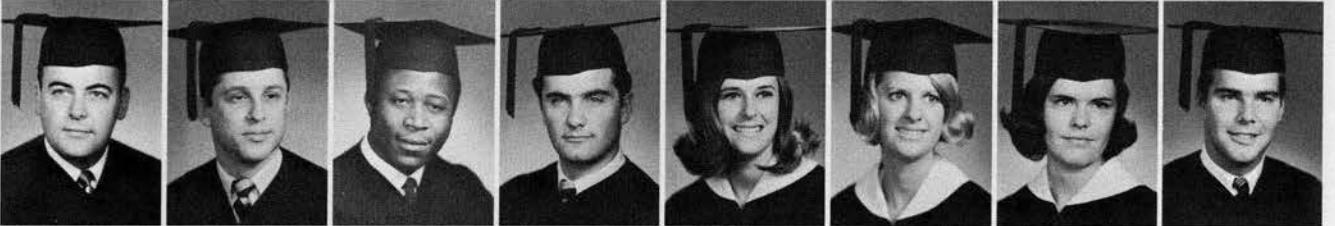

Sally Sharrard
 Edmund Shea
 Carolyn Shipley
 Donna Smith
 Susan Stiles
 Susan Taylor
 William Wells



MUSIC

Janice Bird
 Daniel Boehard
 Cheryl Clarke

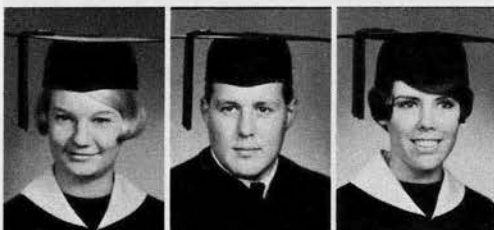

Linda Laine
 Connie Nisbet
 Deborah Smith



LAW

Robert Wolfson



PHYSICAL EDUCATION

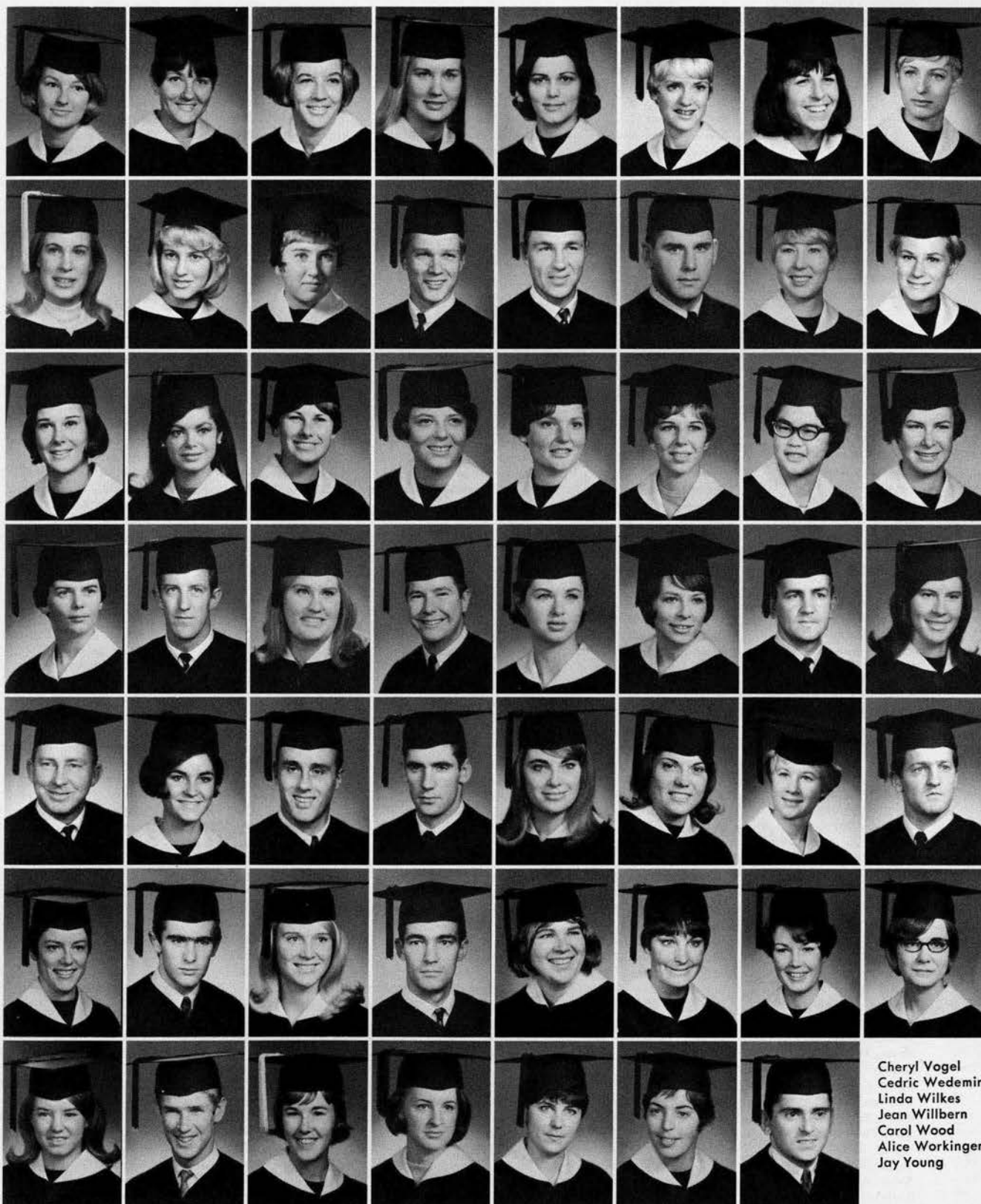

Sherry Alfson
Trudy Anderson
Lynn Benson
Jean Berg
Mary Monn
Margie Brenden
Judy Bross
Mary Ann Cooper

Carol Coryell
Carolyn Crowson
Catherine Elliott
Marshall Escola
Dennis Gerke
Glen Gilbert
DruAnn Graff
Marilyn Groppo

Kit Haener
Susan Hagerty
Loraine Hixson
Molly Holloway
Linda Huskey
Janice Kaser
Sharon Knight

Gary Knoke
Beverly Kong
Edith Larkin
Bob Lindsay
Deanna McCrea
Joy McDowell
Lionel McIlwain
Susan Merz

John Miller
Marilyn Miller
Nick Nicolai
Tom Odgers
Janice Offord
Diedra Olson
Judy Olson
Anthony Owens

Barbara Parton
Brian Pendleton
Jani Penn
William Pink
Jerrie Sims
Valerie Thom
Pamela Trovbridge
Lois Umpleby

Cheryl Vogel
Cedric Wedemire
Linda Wilkes
Jean Willbern
Carol Wood
Alice Workerger
Jay Young

INDEX

A

Abbey, Susan, 113
 Abbott, Marilayne, 144
 Abendroth, Corinne, 111
 Abney, Dennis, 121
 Abraham, Linda, 144
 Abraham, Susan, 75
 Abrahamson, Rick, 101
 Abrams, Robert, 90
 Abramson, John, 88
 Abramson, Louis, 83
 Aubsaidi, Cara, 144
 Ackerman, Carol, 106
 Ackerson, Errollyne, 69
 Adam, George, 63
 Adams, Arminta, 134
 Adams, Craig, 70
 Adams, Jennifer, 135
 Adams, Kim, 75
 Adams, Mary, 144
 Adams, Nancy, 54
 Adams, Nancy, 65
 Adler, Becky, 108
 Aebi, Kenneth, 90
 Affleck, Sandy, 134
 Afford, Janice, 144
 Aikins, Diane, 114
 Alexander, Tom, 101
 Alfson, Sherry, 72
 Allan, Kathy, 111
 Allen, Dan, 70
 Allen, Gary, 96
 Allen, Harry, 98
 Allen, Judy, 92
 Allen, Leslie, 126
 Allen, Pat, 51
 Allen, Patt, 135
 Allender, Sharon, 92
 Alley, Mary, 127
 Allison, Carolyn, 135
 Allison, Dan, 98
 Allison, Dennis, 102
 Allison, Mike, 64
 Allmon, Joyce, 122
 Almeter, Marsha, 86
 Almeter, Teri, 86
 Alport, Marc, 82
 Alspack, Collin, 144
 Aman, Stephen, 141
 Amato, Dave, 96
 Amedeo, Pat, 122
 Amend, Kip, 78
 Anderson, Candy, 108
 Anderson, Cindy, 74
 Anderson, Dave, 116
 Anderson, David, 120
 Anderson, Deanna, 112
 Anderson, Donald, 120
 Anderson, Julie, 127
 Anderson, Kare, 132
 Anderson, Lorine, 104
 Anderson, Melvin, 144
 Anderson, Marcia, 144
 Anderson, Martha, 59
 Anderson, Melissa, 114
 Anderson, Nancy, 144
 Anderson, Patricia, 113
 Anderson, Philip, 144
 Anderson, Robert, 102
 Anderson, Sam, 60
 Anderson, Sheryl, 127
 Anderson, Susan, 132
 Anderson, Trudy, 52
 Andrews, Eldon, 144
 Andrus, Cathy, 65
 Anduiza, Joan, 111
 Anhorn, Jim, 136
 Ankerson, Parry, 124
 Anliker, Jan, 53
 Apley, Alexander, 144
 Appleton, Diane, 115
 Arbuckle, Tad, 88
 Archibald, Clinton, 140
 Armstrong, Judy, 77
 Armstrong, Laurie, 76
 Arnold, Boyd, 94
 Arnold, Jane, 54

Arnold, Lon, 114
 Aronson, Bill, 136
 Aronstam, Kirk, 78
 Arpin, Jo-Ellen, 144
 Arthurs, Fred, 144
 Ashman, Bill, 60
 Ashodian, Dave, 82
 Atlyeh, Thomas, 144
 Atwood, Dale, 83
 Atwood, Lenora, 106
 Atwood, Marie, 48
 Auld, Barb, 75
 Ault, Sherry, 144
 Austin, Donna, 76
 Austin, Evan, 79
 Avouaf, Steve, 96
 Axtell, Arleen, 113, 143

B

Bacon, Barbara, 144
 Baddock, Bonnie, 134
 Baer, Kerry, 60
 Baer, Nan, 59
 Bagnall, Margaret, 135
 Bahlborg, Debbie, 49
 Bailey, Bob, 61
 Bailey, Virginia, 125
 Bainton, Bob, 80
 Baird, Sally, 50
 Baird, Terry, 86
 Baker, Ann, 87
 Baker, Karen, 49
 Baker, Kathleen, 139
 Baker, Lynda, 65
 Baker, Wayne, 107
 Baker, Wendy, 127
 Baldner, Lindsay, 128
 Baldwin, Cathy, 129
 Bales, Lang, 94
 Ballard, Nan, 114
 Balle, Kris, 138
 Balsiger, Richard, 130
 Banasky, Bruce, 116
 Bane, Terrance, 83
 Banta, Starla, 125
 Barber, Carol, 59
 Barber, Linda, 144
 Barber, Phoebe, 112
 Barclay, Robert, 62
 Barde, Joanne, 54
 Barker, Edward, 116
 Barker, Linda, 129
 Barker, Mark, 144
 Barkhurst, Scott, 88
 Barnick, Linda, 115
 Barnes, Jim, 136
 Barnes, Rod, 103
 Baron, Bob, 102
 Barraclough, Terry, 89
 Barrett, Joe, 124
 Barry, Greg, 85
 Bartel, Elizabeth, 113
 Barthelemy, Jacque, 59
 Bartholomew, Walter, 141
 Bartlett, Bob, 85
 Bartlett, Paul, 103
 Bartmess, Ginny, 131
 Barton, Linda, 132
 Barton, Sue, 56
 Bateman, Barbara, 51
 Bates, Karen, 137
 Batke, Dennis, 141
 Bauer, Mark, 136
 Bauman, Betty, 144
 Bauman, Beverly, 106
 Bauman, Carl, 88
 Baver, Karen, 137
 Baxendale, Nan, 137
 Baxter, Jackie, 144
 Baxter, Mike, 110
 Bayer, Annette, 122
 Bayless, Christie, 65
 Bayley, Dave, 110
 Baylis, Phil, 58
 Beach, Janice, 123
 Beal, Tom, 107
 Beals, Chris, 115

Beals, Jay, 70
 Beam, Betsy, 114
 Bean, Terry, 63
 Bearden, Virginia, 125
 Beardsley, Linda, 57
 Beardsley, Mary Ann, 65
 Beardsley, Nonda, 57
 Beasley, Gail, 112
 Beat, Kenneth, 144
 Beattie, Edythe, 122
 Beatty, Jon, 70
 Beauchamp, Mike, 136
 Bechtle, Ban, 136
 Bechtle, Geri, 105
 Beck, Carol Lynn, 123
 Beck, Nancy, 93
 Becker, Alixis, 111
 Beebe, Diana, 144
 Beebe, Liz, 122
 Beek, Sue, 65
 Beelman, Diane, 93
 Beeman, Kelly, 130
 Beifus, Cheri, 51
 Beistel, Priscilla, 72
 Belanger, Evelyn, 127
 Balford, Jill, 65
 Bell, Jan, 66
 Bellis, Jeff, 101
 Bellissimo, Carolyn, 144
 Bellock, Dick, 80
 Bellock, Kathy, 131
 Belyeu, Valerie, 144
 Bender, Ken, 94
 Benedict, Patty, 122
 Bengtson, Hilda, 125
 Benjamin, Mike, 144
 Bennett, Anni, 66
 Bennett, Chris, 102
 Bennett, Dan, 103
 Bennett, Dan, 136
 Bennett, Eric, 83
 Bennett, Gary, 64
 Bennett, Leonard, 91
 Benson, Braddie, 74
 Benson, Jim, 68
 Benson, John, 94
 Benson, Lynn, 66
 Benson, Patti, 86
 Benson, Susie, 115
 Benson, Suzanne, 135
 Benz, Joe, 91
 Berg, Erick, 110
 Berg, Jean, 144
 Berger, Kirk, 144
 Bergson, Kenneth, 144
 Bergstrom, Bonnie, 127
 Berkey, Beverly, 144
 Berkstresser, Candy, 135
 Bernard, Stan, 119
 Bernards, Georgene, 72
 Bernan, Allyn, 144
 Bernson, Frederick, 83
 Bernsten, Barbara, 49
 Bernsten, Diane, 48
 Berry, Carol, 138
 Berry, Kay, 128
 Bertrand, Ronald, 141
 Bessonette, Noel, 121
 Best, Bob, 96
 Betcher, Denese, 115
 Betterton, Ken, 100
 Betz, Ted, 60
 Beyerle, Janet, 92
 Bickers, Anita, 127
 Bickler, Kiki, 99
 Begelow, Bill, 83
 Begelow, Mardi, 55
 Bigham, Machael, 121
 Billings, James, 91
 Billings, Mary, 114
 Bilyeu, Curt, 79
 Bilyeu, Scheela, 134
 Bintz, Susan, 74
 Bird, Janice, 50
 Bisic, Mario, 109
 Bissett, Linda, 125
 Bishop, Linda, 123
 Bishop, Nancy, 144
 Bittner, Laura, 126

Bittner, Terry, 60
 Bixby, Linda, 104
 Bjork, Cathy, 57
 Bjork, Lynn, 144
 Bjorkman, Kathy, 69
 Blackaby, James, 121
 Blackaby, Earl, 62
 Blackaby, Michael, 62
 Blackburn, Gloria, 50
 Blair, Michael, 58
 Blair, Pat, 92
 Blaisdell, Julie, 86
 Blake, Ken, 136
 Blanchard, Robert, 121
 Blanchard, Thomas, 83
 Blanding, Sharman, 143
 Blank, Bruce, 90
 Blanton, Susan, 129
 Blaska, Lynn, 99
 Bliss, Wendy, 132
 Bloomer, Peggy, 143
 Bloomquist, Gordon, 144
 Blount, Gail, 106
 Blum, Bob, 80
 Blumfield, David, 116
 Boatwright, Jo Ann, 126
 Boaz, Rob, 136
 Bobzien, Carmen, 144
 Bochart, Daniel, 140
 Bochny, John, 116
 Bohle, James, 90
 Bohman, David, 90
 Bolin, Nancy, 75
 Bolles, Elizabeth, 144
 Bolton, Bonnie, 144
 Bolton, Marti, 93
 Bond, Jerry, 73
 Bond, Stephen, 144
 Bonfonti, Jim, 136
 Bonn, Mary, 144
 Bonney, Jill, 131
 Boone, Bogie, 72
 Boone, Scott, 64
 Booth, Ben, 116
 Borchers, Bonnie, 65
 Bordick, Joanne, 144
 Bostick, Carol, 123
 Boundy, Kathy, 137
 Bow, James, 120
 Bowen, Candi, 92
 Bowen, Darrell, 58
 Bowie, John, 116
 Bowies, Vicki, 122
 Bowman, Sandra, 105
 Bowser, Robert, 90
 Boyd, Patrick, 124
 Boydston, Cynthia, 126
 Boyesen, Marty, 116
 Boyesen, Richard, 130
 Boyl, Bob, 96
 Boyle, Timothy, 141
 Bracy, Dale, 141
 Bradford, Catherine, 132
 Brady, Linda, 48
 Brainard, Janet, 105
 Bramblett, Connie, 131
 Branch, Carol, 125
 Brandon, Robert, 133
 Branford, David, 121
 Brannen, John, 141
 Bray, Carolyn, 99
 Brechbill, Valerie, 105
 Brenden, Margie, 144
 Brennan, James, 120
 Brennan, Mary, 48
 Breuer, Paul, 80
 Brewer, Jim, 130
 Bricca, Peter, 91
 Brickey, Dean, 102
 Bridgess, Bruce, 103
 Briggs, Nancy, 144
 Bright, Sharon, 105
 Brinegar, William, 144
 Brinkerhoff, Gail, 122
 Britton, George, 89
 Brock, Nancie, 53
 Bronkey, Sue, 72
 Brooks, India, 65
 Brooks, Robin, 129

C

Cabrera, Alfonso, 144
 Cady, Dianne, 106
 Cahall, Cheryl, 114
 Caine, Peter, 144
 Cairy, Sandy, 134
 Caldwell, Kim, 83
 Caldwell, Phil, 119
 Caldwell, Robert, 116
 Calender, Sue, 76
 Calhoun, Brenda, 134
 Callahan, Daniel, 73

Calleri, Ellena, 51
 Callister, Barb, 54
 Callister, Duncan, 85
 Calman, Tony, 94
 Cameron, Margaret, 144
 Cameron, Mary, 92
 Cameron, Sue, 53
 Campbell, Caron, 56
 Campbell, Caron, 128
 Campbell, Christine, 126
 Campbell, Glen, 144
 Campbell, Jeanne, 114
 Campbell, Larry, 145
 Campbell, Laura, 108
 Campbell, Margaret, 56
 Campbell, Monte, 87
 Campbell, Rocky, 101
 Campbell, Ron, 61
 Campbell, Tom, 60
 Candland, Michael, 91
 Canlee, Susan, 54
 Cannell, Phil, 94
 Cantrell, Rich, 94
 Caperna, Shawn, 129
 Caplan, Frances, 137
 Carlin, Jim, 109
 Carlin, Patty, 66
 Carlberg, Ann, 137
 Carlson, Chris, 59
 Carlson, Greg, 116
 Carlson, Mike, 94
 Carlson, Nicci, 92
 Carlson, Paul, 61
 Carlson, Stephen, 88
 Carlson, Steven, 145
 Carlstrom, Luanne, 93
 Carmichael, Cathy, 59
 Carmichael, Kathy, 123
 Carnes, Chris, 108
 Carpenter, Frank, 145
 Carpenter, Karen, 99
 Carpenter, Penny, 145
 Carpenter, Terry, 136
 Carney, Bruce, 145
 Carr, Linda, 129
 Carr, Sandy, 56
 Carrell, Claudia, 127
 Carroll, Bill, 64
 Carroll, Jayne, 108
 Carrier, Treva, 112
 Carter, Al, 96
 Carter, Kent, 140
 Carter, Ralph, 47
 Carter, Richard, 61
 Carter, Sheila, 105
 Carter, Tim, 97
 Carly, Frederick, 117
 Case, Andrea, 114
 Case, Scott, 64
 Caselton, Kathy, 55
 Casentin, Christina, 128
 Casey, John, 141
 Cash, David, 145
 Cashin, Fran, 54
 Cassidy, Sue, 111
 Caughell, Nancy, 52
 Cecchini, Linda, 97
 Cedergreen, Bob, 60
 Celorie, Kathy, 129
 Chackel, Chuck, 90
 Chadsey, Janis, 134
 Chamberlain, Lee Ann, 111
 Chambers, Candy, 122
 Chambers, Linda, 145
 Chan, Winnie, 137
 Chandler, Dale, 63
 Chandler, Dorothy, 145
 Chang, Liane, 137
 Chang, Nelson, 116
 Chapman, Barbara, 69
 Chapman, Marilyn, 145
 Chapman, Mary, 77
 Chappel, Ronald, 82
 Chard, Kathleen, 145
 Chatterton, Nancy, 131
 Chase, Barb, 66
 Chen, William, 117
 Cheney, Linda, 145

Chewning, Susan, 125
 Childs, William, 82
 Childers, Linda, 123
 Childs, Glen, 145
 Chilton, Mark, 121
 Chorlton, Bill, 63
 Christensen, Claire, 93
 Christensen, Jell, 72
 Christensen, Kathleen, 54
 Christenson, Coryl, 145
 Christian, Kathy, 115
 Christiansen, Claire, 69
 Christianson, Sharon, 123
 Chun, Dennis, 116
 Church, Ellie, 66
 Church, Judy, 145
 Cimino, Kathy, 131
 Cinnamon, Carol, 87
 Cishey, Cheri, 115
 Claiborne, Nancy, 123
 Clark, Betty, 145
 Clark, Bevis, 62
 Clark, Dave, 64
 Clark, John, 97
 Clark, Magan, 115
 Clark, Mary, 131
 Clark, Mildred, 101
 Clark, Patricia, 132
 Clark, Randy, 70
 Clark, Ricky, 119
 Clark, William, 102
 Clarke, Brian, 110
 Clarke, Calvin, 120
 Clarke, Cheri, 50
 Clarke, Leslie, 62
 Clarke, Margaret, 114
 Clary, Mike, 97
 Claska, Jeannie, 59
 Claskin, James, 98
 Clauder, Doris, 106
 Clifford, Joyce, 145
 Clifton, Betsy, 76
 Clifton, Jo Ann, 57
 Clofsson, Ann, 105
 Closson, Linda, 59
 Cluster, Kathleen, 125
 Coad, Vicki, 51
 Coate, Doug, 58
 Cobb, Eileen, 93
 Cobbledick, Steve, 58
 Coblantz, Judy, 112
 Coble, Linda, 145
 Coburn, Susan, 132
 Cochrane, Loree, 127
 Coddington, Connie, 137
 Coe, Timothy, 120
 Coffey, Ann, 122
 Coffman, Bette Gay, 129
 Coffyn, Jan, 69
 Cogar, Nancy, 104
 Cogswell, Carol, 48
 Cohn, Henry, 121
 Cole, Joel, 121
 Cole, Tami, 126
 Collier, Pat, 58
 Colley, Sue, 87
 Colombo, Carrie, 86
 Colton, Wendy, 115
 Combs, Shuck, 70
 Comer, Kathy, 55
 Concannon, Lawrence, 140
 Condray, Jerry, 83
 Conger, Duane, 120
 Conlee, Kathy, 125
 Conlee, Susan, 114
 Conley, Ramona, 129
 Connelly, Tom, 68
 Conner, Christine, 145
 Connor, Jane, 48
 Connor, Leona, 59
 Connor, Margaret, 123
 Connor, Mary, 106
 Conrad, Linda, 125
 Conway, Mark, 71
 Cook, Dallas, 70
 Cook, Gary, 145
 Cook, Gary, 96
 Cook, Kris, 72
 Cook, Terry, 60
 Cook, Vicki, 132
 Cooley, Rae, 56
 Coon, Barb, 59
 Coon, Rick, 70

Coon, Susie, 87
 Cooper, Mary, 145
 Cooper, Leslie, 74
 Cooper, Tom, 63
 Cope, Doug, 107
 Copenhauer, Karen, 48
 Caperude, Shane, 102
 Copperstone, Karen, 145
 Copping, Rick, 89
 Corbin, Patty, 59
 Corcoran, Joan, 59
 Cords, Cathleen, 111
 Corliss, Terry, 106
 Corn, Diane, 72
 Corn, Gloria, 113
 Cornelius, Vickie, 145
 Cornewell, John, 140
 Corcoran, Robert, 117
 Corrigan, Malcolm, 116
 Cory, Ted, 102
 Coryell, Carol, 48
 Cottingham, Paula, 108
 Cotten, Pauline, 59
 Cotten, Jeff, 100
 Couch, Martha, 114
 Coulson, Janet, 57
 Council, Pat, 108
 Coutant, Judy, 115
 Coval, Ann, 131
 Cowan, Meredith, 128
 Cowart, Barbara, 126
 Cowden, Julie, 129
 Cox, Clark, 110
 Cox, John, 124
 Cox, Marilyn, 125
 Cox, Vivian, 145
 Crage, Ellen, 72
 Craik, Peggy, 52
 Cramer, Dave, 85
 Cramer, Mitch, 78
 Crandell, Iona, 111
 Crang, Sandra, 104
 Craston, Barbara, 145
 Crawford, George, 133
 Crawford, Janet, 134
 Crowley, Mike, 84
 Crecraft, Cathleen, 145
 Crichton, Doug, 84
 Criner, Rose, 65
 Crist, Bill, 60
 Crocker, Bruce, 124
 Crockett, Diana, 123
 Crockett, Kenneth, 120
 Crogan, Paul, 84
 Cronin, Peter, 90
 Crow, Mardi, 125
 Crow, Cari, 115
 Crowman, Robert, 107
 Crowley, Carolyn, 145
 Crowson, Jim, 73
 Culbertson, Kathy, 122
 Culbertson, Mike, 85
 Cullers, Darlene, 77
 Culp, Gail, 122
 Cummings, Allie, 86
 Cunningham, Anne, 74
 Cunningham, Larry, 83
 Cunningham, Scott, 98
 Cunningham, Sue, 106
 Curde, Anne, 123
 Curris, Michael, 116
 Currin, Celia, 75
 Curtin, Julie, 145
 Curtis, Art, 68
 Curtis, Theresa, 125
 Cushman, Claudia, 52
 Cushman, Susan, 123

D
 Daggett, Paul, 58
 Dahl, Anne, 111
 Dahlquist, Karen, 57
 Dahlstrom, Mark, 133
 Dames, Jelene, 72
 Darling, Judi, 145
 Darling, Stan, 78
 Darnielle, Ed, 136
 Darr, Linda, 53
 Dase, Dave, 70
 Datri, Betsy, 145
 Daugherty, Meg, 108
 Davenport, Elaine, 105

David, Mary Ann, 54
 Davidson, Richard, 73
 Davis, Bonnie, 113
 Davis, Chris, 61
 Davis, Daniel, 121
 Davis, Gail, 125
 Davis, Howard, 58
 Davis, Marcia, 125
 Davis, Marilyn, 145
 Davis, Mary, 52
 Davis, Mike, 101
 Davis, Jill, 112
 Davis, Patrick, 133
 Davis, Rick, 91
 Davis, Scott, 83
 Davis, Shirley, 59
 Davis, Terry, 63
 Davis, Tim, 68
 Day, Pam, 74
 Day, Pamela, 138
 Dean, Caron, 122
 Deardorff, Chuck, 90
 Deardorff, Gary, 84
 DeBernardi, Debbie, 49
 DeBerry, Lynda, 145
 DeCamp, Carol, 74
 Deer, Linda, 131
 Degner, Jim, 79
 Dehner, Sue, 55
 DeLauer, Jan, 138
 DeLaveaga, Connie, 76
 DeMaris, Deb, 108
 Dement, Roxanne, 134
 Denner, Maurice, 141
 Dennett, Karen, 123
 Dennis, Adele, 52
 Denyer, Bonita, 112
 DeWitt, Leslie, 91
 Delaney, Jack, 60
 Delaney, Nancy, 56
 Dennis, Richard, 98
 Depenbrock, Al, 78
 Dependahl, Rob, 95
 Derfler, Dennis, 130
 Desmond, Daniel, 90
 Dezendorf, Lee, 120
 Dick, Cheryl, 125
 Dick, John, 94
 Dickanson, Douglas, 90
 Dickenson, LeAnne, 132
 Dickey, Daniel, 133
 Dickey, Colleen, 125
 Dickey, Doug, 84
 Diedrich, Dick, 85
 Dillavou, Doug, 61
 Dobbs, David, 124
 Dobney, Claudia, 86
 Dodaro, Gerald, 141
 Dodge, Dennis, 133
 Dodge, Jim, 116
 Dogterom, Daphne, 59
 Doherty, Anthony, 145
 Doherty, Martha, 145
 Dolan, Francine, 53
 Doler, William, 133
 Dolman, Bob, 71
 Donahue, Michael, 90
 Donaldson, Kay, 69
 Donovan, Linda, 51
 Dooley, Mike, 121
 Doolittle, Trudy, 105
 Dorn, Kathy, 92
 Dornfeld, Sue, 135
 Dornisife, Dody, 54
 Dosskey, Bruce, 124
 Doty, Norma, 135
 Dougherty, Kathi, 52
 Doughty, John, 90
 Douglas, Bruce, 141
 Douglas, Marilyn, 69
 Douthit, Dwight, 107
 Dowell, Sandra, 132
 Dowling, Mike, 134
 Downing, Gayle, 69
 Downing, Judy, 126
 Drake, Preston, 100
 Drakeley, Linda, 99
 Drasdorff, Marilyn, 122
 Drennan, Barb, 114
 Drennan, Michael, 62
 Drew, Jim, 80
 Drougas, Thomas, 124
 Drury, Debbra, 127

Drysdale, Terri, 127
 Dudek, Cherie, 126
 Due, Susan, 127
 Dummings, Casey, 108
 Dunn, Barbara, 112
 Dunn, Dennis, 145
 Dunn, Eddy, 94
 Dunphy, Patty, 114
 Duntun, Joan, 145
 Dupuy, Sandy, 93
 Durham, Christopher, 145
 Duthie, Marie, 122
 Duvall, Diane, 59
 Duvall, Julie, 115
 Dvirnak, Lee, 103
 Dye, Bonnie, 145
 Dye, John, 73
 Dyer, Pam, 129

E
 Eads, John, 101
 Earl, Jody, 59
 Earl, Steve, 63
 Eason, John, 84
 Eastman, Dave, 61
 Easton, Susan, 115
 Echanis, Susan, 75
 Eckelman, Scott, 63
 Edgar, Mary, 92
 Edison, Doug, 63
 Edwards, Alan, 117
 Edwards, Carolyn, 112
 Edwards, Connie, 131
 Edwards, Janet, 132
 Edwards, Nancy, 112
 Edwards, Vicki, 87
 Eggen, Chris, 76
 Ehler, Terry, 115
 Ehrlich, Mary, 138
 Ehrsam, Shris, 55
 Eigner, Frank, 121
 Eiger, Lee, 134
 Eikeberg, Elida, 50
 Eivers, Marilee, 57
 Eklem, Jim, 85
 Elder, Carol, 56
 Elder, Henry, 141
 Ellingsworth, Kit, 99
 Ellinwood, Gracia, 145
 Elliot, Carol, 54
 Elliott, Cathy, 131
 Elliott, Maxine, 145
 Elliott, Missie, 106
 Elliot, Bob, 79
 Elliot, Shirley, 139
 Elliott, Sue, 72
 Elmngren, Nancy, 86
 Elsenbach, Bunny, 51
 Emamy, Mariam, 108
 Endicott, Tom, 85
 Engelbrecht, Janet, 138
 English, Steve, 100
 Engum, Joe, 102
 Enrique, Batista, 110
 Enstow, Larry, 85
 Epton, Duane, 78
 Erickson, Cathy, 77
 Erickson, Christina, 114
 Erickson, Juanita, 143
 Erickson, Pam, 74
 Erickson, Patricia, 112
 Erickson, Susan, 138
 Erikson, Janet, 134
 Erland, Linda, 86
 Errand, Laura, 123
 Ervin, Melissa, 125
 Erwin, Larry, 81
 Erz, Linda, 145
 Eschern, William, 90
 Escola, Marshall, 145
 Eslinger, Edgor, 121
 Ethridge, Lynn, 89
 Ethchison, Judy, 127
 Evans, Craig, 121
 Evans, Debbie, 123
 Evans, Heather, 49
 Evans, John, 63
 Evans, Kirk, 119
 Evans, Leslie, 125
 Evans, Michele, 114
 Evans, Tom, 64
 Evans, Robbie, 67

Evenson, Jackie, 134
 Evenson, Linda, 67
 Everett, Kakai, 54
 Eversole, Linda, 115
 Eymann, Richard, 62

F
 Fahey, Karen, 134
 Fallon, Colleen, 53
 Fanska, Cathie, 93
 Fantus, Susan, 134
 Farber, Dennis, 98
 Farnand, Craig, 130
 Farnum, John, 136
 Farr, Linda, 49
 Farrester, Charalee, 127
 Faulkner, Cindy, 108
 Faust, Robert, 110
 Fay, Linda, 122
 Feammelli, Debra, 75
 Feightner, Mike, 124
 Feightner, Ronald, 82
 Felger, Kathy, 129
 Felker, Jan, 69
 Feng, Nancy, 108
 Ferguson, Mike, 119
 Ferguson, Scott, 81
 Ferguson, Tim, 73
 Ferraris, Judy, 72
 Ferrera, Renee, 111
 Fessont, Stan, 142
 Fex, Tim, 64
 Field, Gary, 90
 Fielder, James, 145
 Fields, Barb, 112
 Filley, Susan, 99
 Findley, Sue, 123
 Fine, Pam, 137
 Finley, Lane, 91
 Finkenbinder, Ellen, 56
 Finstand, Colleen, 74
 Finta, Craig, 85
 Fisher, Bob, 73
 Fisher, Ron, 94
 Fisher, Stan, 145
 Fisher, Susan, 112
 Fisher, Tom, 88
 Fitzhugh, Kathy, 72
 Fix, Sharon, 114
 Flanigan, Steven, 140
 Flannery, Glenda, 139
 Fleegeer, Linda, 122
 Flegal, Leslie, 67
 Fletcher, Mary, 50
 Florine, William, 120
 Fly, Charyn, 77
 Flynn, Susan, 139
 Foisie, Marcia, 51
 Foley, Teresa, 139
 Folsom, Helen, 112
 Fong, Park, 109
 Foote, Dana, 54
 Foote, Greg, 96
 Foote, Jeff, 109
 Foote, Marge, 129
 Foote, Robert, 78
 Forbes, Penny, 99
 Ford, Bronwyn, 56
 Ford, Donald, 145
 Ford, Jan, 112
 Ford, Susan, 112
 Fordney, Kevin, 100
 Forgerson, Christopher, 124
 Forrest, Sheryl, 145
 Fordstrom, Monica, 145
 Fort, Sarah, 54
 Foster, Susan, 125
 Foutes, Carrol, 99
 Fowler, Jay, 121
 Fox, Suzanne, 75
 Fox, Ted, 63
 Frachiseur, Karen, 127
 Frad, Cheryl, 99
 Frandsen, Mark, 71
 Franke, Randy, 73
 Franklin, Jim, 61
 Fraser, Nancy, 134
 Frazee, Judith, 145
 Frazier, Charlene, 115
 Frease, Don, 133
 Fredrickson, Jan, 49

Freeman, Laurie, 76
 Freeman, Pamela, 145
 Fremd, Judy, 112
 Friedl, Andrea, 139
 Friend, Barbara, 145
 Frohreich, Rick, 103
 Fromherz, Connie, 139
 Frost, Gordy, 68
 Frost, Richard, 141
 Fryberger, Cynthia, 123
 Frymire, Beverly, 132
 Fuad, Peter, 140
 Fuglee, Kenneth, 117
 Fukada, Patrick, 62
 Fulcher, Linda, 139
 Fuller, Dexter, 141
 Fuller, Judy, 105
 Fuller, Kathy, 59
 Fuman, Carol, 115
 Funke, Steve, 145

G
 Gable, Mary, 69
 Gabriel, Carol, 106
 Gabrielson, Linda, 93
 Gadda, Dave, 84
 Gahlsdorf, Chuck, 88
 Gail, Dan, 58
 Gaines, Rick, 86
 Gales, Bob, 58
 Gallagher, Jack, 110
 Gallanders, Philip, 124
 Galloway, Shaun, 123
 Gamble, Marty, 113
 Gamba, Mary, 137
 Gambell, Susan, 112
 Gard, William, 145
 Gardner, Gerry, 66
 Gardener, Teri, 51
 Gernero, Cathy, 66
 Garren, Jan, 58
 Garside, Sally, 125
 Garvey, Marti, 72
 Garvey, Mike, 84
 Garvie, Pam, 65
 Gaspard, Mare, 97
 Gates, Georgia, 127
 Gay, Sally, 105
 Gazenbeek, Jan, 110
 Gear, Hadley, 94
 Gearhart, Eileen, 51
 Geary, Carolyn, 59
 Geary, Mick, 80
 Geddy, Pamela, 138
 Gell, Wendy, 76
 Gent, Gregory, 98
 Gentry, Greg, 83
 George, Carl, 90
 George, David, 116
 George, Paul, 90
 Georgianis, Larry, 73
 Gerards, Mary, 112
 Gerke, Dennis, 78
 Gerot, Mike, 84
 Ghent, Meg, 55
 Gholz, Joyce, 139
 Giffin, Janice, 108
 Gilbert, Carol, 53
 Gilbert, Glen, 58
 Gilchrist, Thurston, 109
 Gildow, Terri, 72
 Gillen, Kathleen, 127
 Gillam, Gary, 68
 Gillilan, Bruce, 73
 Gilmore, Gig, 96
 Gilpin, Broughton, 119
 Giosso, Chris, 127
 Girard, Liz, 51
 Girvin, George, 80
 Girtler, Janine, 53
 Githongo, Philip, 145
 Glad, Ellen, 56
 Glaser, Dennis, 88
 Gleason, Patty, 74
 Glenn, Colleen, 51
 Glick, Gail, 51
 Glover, Doug, 121
 Go, Margarita, 106
 Goe, Angela, 138
 Goldberg, Linn, 84
 Goldschmidt, Delia, 111
 Goldsmith, Susan, 145

Golliet, Harriet, 145
 Good, Lonnie, 145
 Goodhew, Janice, 72
 Goodwin, Greg, 85
 Goodwin, Joyce, 129
 Goodwin, Nancy, 77
 Goodwin, Rob, 101
 Goodwin, Ross, 79
 Gordon, Gregory, 124
 Gore, Robin, 108
 Gorman, Jim, 110
 Goslee, Richard, 62
 Gould, Roger, 96
 Gowdy, Suzanne, 66
 Graff, DruAnn, 92
 Graham, Janice, 77
 Granath, Lars, 73
 Granfield, Julie, 134
 Grant, John, 83
 Grant, Kris, 66
 Grant, Rickie, 133
 Grant, Robin, 111
 Grant, Terry, 120
 Grant, Tom, 60
 Grantstrom, Karen, 52
 Grary, Gail, 145
 Graves, Dia, 54
 Gray, Bob, 64
 Gray, Lesley, 114
 Gray, Tanya, 134
 Gregg, Phil, 68
 Green, Jim, 89
 Green, Tom, 146
 Greenfield, Tim, 70
 Greening, Joy, 96
 Greening, Steve, 89
 Greenman, Ron, 96
 Gregores, George, 61
 Greisen, Diane, 105
 Griffin, James, 146
 Griffin, Lori, 51
 Griffith, Janice, 115
 Griffith, Walt, 140
 Griffiths, James, 120
 Grimes, Linda, 135
 Grimm, Patricia, 111
 Groppo, Marilyn, 48
 Grosjacques, Donna, 128
 Groupe, Mary, 125
 Grove, Gary, 80
 Grubbs, Lynn, 138
 Grube, Ray, 88
 Grube, Michael, 116
 Grulke, Mary, 99
 Grunden, Shelley, 127
 Gunderson, Mark, 110
 Guerin, Anne, 54
 Guitteau, Jud, 100
 Gunderson, Chris, 124
 Gunn, Steve, 80
 Gunter, Curtis, 119
 Guppy, Macy, 122
 Gurnon, Terry, 127

H

Haaf, John, 71
 Haaker, Marilyn, 114
 Habegger, Britt, 60
 Haberman, Harold, 62
 Hachiya, Wayne, 101
 Hacker, Kathryn, 139
 Haeger, Milton, 146
 Hoener, Kit, 59
 Haff, Courtney, 58
 Haga, Signe, 49
 Hagen, Dale, 115
 Hagersen, Jane, 146
 Hagerty, Susan, 146
 Haggblom, Julie, 139
 Haggerty, Pat, 58
 Hahn, Richard, 98
 Haines, Mike, 68
 Haines, Teresa, 132
 Haker, Dennis, 119
 Hale, Sharon, 65
 Hale, Susan, 146
 Haley, Patricia, 126
 Haley, Barbara, 123
 Halferty, Peggy, 129
 Hall, Dave, 116
 Hall, David, 83
 Hall, Kathy, 105

Hall, Lana, 75
 Hall, Michael, 146
 Hall, Nancy, 54
 Hall, Robert, 82
 Hall, William, 82
 Halliday, Janet, 65
 Halligan, Sherry, 127
 Halverson, Brad, 97
 Hamilton, Marie, 127
 Hamm, Pam, 76
 Hammons, Dennis, 100
 Hanchett, Jean, 52
 Haney, Fred, 89
 Hanley, John, 68
 Hannon, Richard, 121
 Hansen, Fay, 125
 Hansen, Jeanette, 113
 Hansen, John, 82
 Hanson, Bob, 73
 Hanson, Dixie, 127
 Hanson, Marci, 75
 Hanson, Pat, 92
 Hanson, Sharon, 129
 Hanson, Sylvie, 52
 Harada, Shirley, 51
 Harbeck, Sally, 132
 Hardesty, Linda, 93
 Hardin, Laura, 131
 Harding, Jane, 56
 Hardisty, Julie, 115
 Hargrave, Helen, 74
 Harlan, Nancy, 129
 Harley, Bob, 79
 Harnsdale, Howard, 146
 Haroun, Jana, 55
 Harper, Maryann, 56
 Harrington, Bev, 123
 Harrington, Jean, 106
 Harrington, John, 100
 Harris, Carlene, 123
 Harris, Cheryl, 143
 Harris, Cheryl, 146
 Harris, Gail, 125
 Harris, Libby, 50
 Harris, Sally, 74
 Harrison, Howard, 146
 Harrison, James, 130
 Harsch, Don, 63
 Hart, John, 62
 Hart, James, 116
 Hart, Rick, 83
 Hartley, Linda, 129
 Hartman, Bonnie, 139
 Hartman, Kathy, 72
 Hartman, William, 89
 Hartt, Linda, 50
 Hartwig, Mike, 98
 Hartzell, Holly, 87
 Hartzell, Randy, 88
 Harvison, Robert, 130
 Hasebe, Henry, 140
 Haskell, Margi, 50
 Hatch, John, 60
 Haugen, Signe, 69
 Haugsten, Connie, 138
 Hay, Duncan, 90
 Hay, Kirk, 61
 Hayashi, Sharon, 111
 Hayes, Geoff, 60
 Hayes, Nancy, 132
 Hays, Susan, 112
 Hayward, Carolyn, 127
 Hazapis, Anthony, 98
 Heard, Ann, 129
 Hearn, Patty, 55
 Heater, Teryl, 69
 Heck, Bonnie, 132
 Hedliand, Patty, 114
 Heeter, Carol, 56
 Hefflin, Dan, 94
 Heilman, Deborah, 106
 Heinz, Gregory, 110
 Heinz, Susan, 113
 Heisner, John, 82
 Hellerud, Patti, 65
 Helliwell, Roger, 68
 Helm, Bob, 89
 Helming, Cheryl, 93
 Helseth, Carol, 114
 Hemphill, Susan, 134
 Henderson, George, 140
 Henderson, Mary, 86
 Hendrick, William, 142

Hendriks, Boudewyn, 82
 Hengst, Acco, 119
 Henneke, Nikki, 125
 Henry, Jim, 61
 Henry, Jim, 63
 Henslee, James, 83
 Henshaw, Margaret, 143
 Hensley, Tim, 88
 Herald, Carol, 131
 Heravi, Zohreh, 111
 Herb, Alice, 146
 Hermann, James, 124
 Herndon, Peggy, 126
 Herring, Bruce, 107
 Herring, Jeannie, 92
 Herzog, Bill, 97
 Hethcote, Hanet, 59
 Heuval, Daniel, 120
 Heuward, Jolynn, 131
 Heym, Roger, 120
 Heynderickx, Diane, 134
 Hiatt, Laurie, 67
 Hibbard, Larry, 103
 Hiemi, John, 84
 Highhouse, Thomas, 140
 Higgins, Jane, 129
 Higgins, Tom, 89
 Hilbruner, Clem, 112
 Hildebrand, Kris, 56
 Hildreth, Kitty, 66
 Hill, Carol, 72
 Hill, Carol, 138
 Hill, Carolyn, 125
 Hill, Craig, 58
 Hill, Gary, 90
 Hill, Pearl, 108
 Hill, Phil, 73
 Hill, Roger, 142
 Hilleary, Anne, 76
 Hillis, Diane, 138
 Hills, Christy, 114
 Hills, Pam, 65
 Hilsen, Kathy, 86
 Hinkle, Joan, 123
 Hinkle, Tom, 136
 Hinman, Pete, 80
 Hirai, Michael, 146
 Hirsch, Richard, 124
 Hitchcock, Bob, 84
 Hitchcock, John, 71
 Hixson, Lori, 72
 Ho, Cordell, 73
 Hoag, Jim, 71
 Hobbs, Richard, 133
 Hobson, Ken, 102
 Hodge, Gordon, 110
 Hodges, Dean, 64
 Hodges, Greg, 109
 Hodges, Marian, 129
 Hoefke, Jaoni, 92
 Hoey, Marsha, 72
 Hoffman, Heidi, 66
 Hoffman, Joan, 108
 Hoffman, Ma sha, 65
 Hogstedt, Marianne, 56
 Hogan, Fay, 128
 Hogan, Julie, 123
 Hogan, Michael, 140
 Hogan, Walter, 133
 Hohl, Judith, 139
 Holden, Larry, 97
 Holley, Noel, 98
 Holloway, Clark, 63
 Holloway, Mary, 72
 Holloway, Sally, 86
 Holloway, Stephanie, 92
 Holm, Nancy, 138
 Holmes, Eleanor, 93
 Holst, Mark, 124
 Holt, Donna, 50
 Holt, Eleanor, 86
 Holzgang, JoAnne, 138
 Holzgang, Mary, 72
 Homer, Jean, 99
 Hon, Peter, 102
 Hing, Sharon, 129
 Hoppas, Sherie, 77
 Hooker, Debbie, 59
 Hooper, Ceily, 99
 Hoover, Linda, 92
 Horn, Nancy, 122
 Horn, Susan, 138
 Horner, Peggy, 59

Hosack, Chuck, 68
 Hosier, Jill, 55
 Hos, Barbara, 50
 Houge, Clifford, 146
 Houser, Greg, 61
 Housley, Jens, 78
 Howard, Danny, 70
 Howard, Loretha, 114
 Howard, Pat, 88
 Howard, Robin, 137
 Howden, Tim, 102
 Howe, Carol, 72
 Howe, Colby, 91
 Howell, Cathi, 87
 Howell, Lynn, 146
 Howlett, Kathleen, 105
 Hayt, Donna, 123
 Hoyt, Karen, 146
 Hren, John, 62
 Huang, Elinor, 112
 Hubbard, Bruce, 116
 Hubble, Robert, 141
 Huddlestrom, Richard, 146
 Hudson, Joan, 111
 Hudson, David, 130
 Hueberger, Dave, 96
 Huggdahl, Karen, 99
 Huggdahl, Sharon, 99
 Hughes, Carol, 115
 Hughes, Dick, 95
 Hughes, Janet, 113
 Hughson, Dru, 59
 Huie, Beverly, 128
 Hu'ing, Willadean, 106
 Hull, Daniel, 117
 Humphrey, Janet, 54
 Humphrey, Richard, 110
 Hunefeld, Leland, 141
 Hundrup, Carolyn, 122
 Hunstock, Judy, 59
 Hunt, Martha, 76
 Hunter, Dee, 93
 Hunter, Bill, 102
 Hurchins, Patrick, 141
 Hutchinson, Bob, 68
 Hutchison, Dick, 68
 Huth, Jack, 141
 Hyde, Daniel, 83
 Hylton, Judith, 48

I

Insley, Gregory, 120
 Ireland, Carrie, 92
 Ireland, Richard, 109
 Isbell, Steve, 90
 Isom, Sandra, 111
 Isreal, Vicki, 122
 Ivey, Maryanne, 76
 Ivie, Linda Sue, 146
 Iungerich, Suzanne, 112
 Iwata, Naomi, 106

J

Jack, Calleen, 138
 Jackson, Caren, 105
 Jacky, George, 124
 Jacob, Bob, 142
 Jacobs, Jim, 124
 Jacobs, Ruth, 104
 Jacobs, Linda, 135
 Jacobsen, Judy, 50
 Jacobson, Diana, 67
 Jacobson, Janice, 67
 Jacobson, Kathi, 72
 Jacobson, Kirk, 102
 Jacobson, Vance, 62
 Jacobsmuhlen, Jay, 97
 Jacquot, Peter, 130
 Jaffe, Barb, 122
 Jaffe, Lou, 78
 Jakes, Cynthia, 132
 Jakola, Michael, 141
 James, Barb, 76
 James, Chris, 81
 James, Kent, 98

Jamieson, Rey, 125
 Jansen, Patty, 125
 Jann, James, 63
 Jarvis, Stephen, 90
 Jean, Bebe, 134
 Jeffcott, Kathy, 55
 Jeffries, Sandra, 127
 Jenkins, Celeste, 127
 Jenks, Greg, 79
 Jensen, Jan, 137
 Jensen, Sandi, 112
 Jennings, Laurie, 138
 Jensen, Robert, 98
 Jensen, Teri, 146
 Jesspen, Carolyn, 48
 Jernstedt, Kristi, 76
 Jernstedt, Rich, 101
 Jerrel, Jean, 86
 Jessen, John, 146
 Jessen, Mary Ann, 69
 Jevons, Kathleen, 138
 Jimdar, James, 146
 Johns, Nancy, 125
 Johaneke, Sharon, 122
 Johnson, Arden, 133
 Johnson, Barbara, 129
 Johnson, Barbara, 143
 Johnson, Bill, 84
 Johnson, Claudia, 146
 Johnson, Clay, 70
 Johnson, Dave, 101
 Johnson, David, 142
 Johnson, Dick, 73
 Johnson, Erik, 62
 Johnson, Gay, 86
 Johnson, Gil, 146
 Johnson, Gregory, 83
 Johnson, Helen, 77
 Johnson, Janis, 74
 Johnson, Jean, 87
 Johnson, Jerri, 56
 Johnson, Judy, 105
 Johnson, Keith, 96
 Johnson, Kip, 97
 Johnson, Laurel, 132
 Johnson, Lesley, 126
 Johnson, Linda, 128
 Johnson, Lloydene, 69
 Johnson, Mary, 132
 Johnson, Miles, 146
 Johnson, Mike, 73
 Johnson, Nadine, 92
 Johnson, Pete, 71
 Johnson, Sue, 51
 Johnson, Susan, 111
 Johnson, Terry, 134
 Johnson, Zack, 96
 Johnston, Dolores, 75
 Johnston, Ned, 124
 Jolly, Greg, 96
 Jolly, Gwen, 105
 Jolly, Kei, 136
 Jolly, Linda, 125
 Jones, Barb, 55
 Jones, Colesie, 75
 Jones, Doug, 107
 Jones, John, 84
 Jones, Lynda, 138
 Jones, Molly, 77
 Jones, Roger, 63
 Jones, Ron, 96
 Jones, Ronald, 146
 Jones, Sharon, 106
 Jones, William, 146
 Jordan, Sue, 111
 Joyce, Lee, 126
 Judson, Jane Ann, 99
 Juhr, Barb, 129
 Justeson, Jana, 55
 Justus, Marge, 115

K

Kaegi, John, 89
 Kaempf, Mary, 129
 Kaemph, Mike, 70
 Kahler, Mike, 107
 Kalb, Ben, 62
 Kaleshnik, Caryl, 67
 Kammeyer, Bob, 80
 Kane, Peter, 83
 Kangas, Becky, 146
 Kantola, Nadene, 112

Karasti, Judy, 134
 Karlson, Katherine, 139
 Kasahara, Sharon, 105
 Karshner, Warner, 96, 120
 Kaser, Janice, 86
 Kato, Gary, 124
 Kaufman, Carroll, 139
 Kauffman, Dean, 133
 Keeney, Hetty, 86
 Keister, Norm, 107
 Keller, Carol, 125
 Keller, Chris, 111
 Keller, John, 103
 Keller, John, 85
 Keller, Wanda, 135
 Kellington, Brian, 107
 Kelly, Elnora, 105
 Kelly, Emily, 104
 Kelly, John, 78
 Kelly, Sandi, 65
 Kelly, Ginny, 72
 Kellstrom, Lon, 84
 Kellstrom, Scott, 86
 Kelsey, Trippe, 106
 Kelly, Susan, 147
 Kemp, Edward, 117
 Kemp, Stephen, 110
 Kennedy, Emily, 108
 Kennedy, Paul, 63
 Kennen, Kristi, 127
 Kenoyer, Ida, 104
 Kent, Jane, 131
 Kenwarthy, Kay, 135
 Kenyon, Kris, 137
 Keppler, Barbara, 112
 Kerr, Linda, 132
 Kerron, Nancy, 135
 Kesten, Heather, 52
 Kidder, Sarah, 56
 Kilian, Nadine, 139
 Kildow, Gerry, 137
 Kilduff, Steven, 141
 Kilgore, Marsha, 127
 Killingsworth, Susan, 132
 Kilpatrick, Tom, 85
 Kim, Young Chul, 130
 Kindler, Bruce, 146
 Kindler, Janet, 54
 King, Janice, 125
 King, John, 110
 King, Karolyn, 146
 Kingsley, Janie, 65
 Kinney, Donna, 74
 Kirchmeier, Christine, 112
 Kirk, Shari, 50
 Kirkland, Diane, 128
 Kirkland, Mike, 73
 Kish, Mike, 81
 Kislingsbury, Linda, 67
 Klang, Larry, 84
 Klauemann, Rita, 113
 Klebenow, Robin, 110
 Kleinke, Cathy, 72
 Klick, Gina, 138
 Klien, Rodolfo, 60
 Kline, Janes, 146
 Kline, Leslie, 139
 Klosterman, Pete, 84
 Klug, William, 141
 Kneisel, Nancy, 77
 Knight, Rich, 101
 Knight, Sharon, 146
 Knights, Valerie, 74
 Kniser, Joe, 58
 Knoke, Gary, 117
 Knutson, Chris, 115
 Knudson, Suzanne, 138
 Knutson, Peggy, 112
 Knutson, John, 79
 Koch, Dale, 98
 Koelling, Fred, 79
 Kohl, Linda, 111
 Kohler, Roger, 146
 Koke, Cindy, 123
 Kolb, Lindi, 72
 Kolstad, Kris, 59
 Kominek, Brenda, 106
 Koozer, Jan, 146
 Kost, Pam, 67
 Kramer, Martha, 69
 Kranovich, Thomas, 130
 Krantz, Kathy, 123
 Krantz, John, 88

Kratky, Judy, 53
Kraus, Nancy, 108
Krause, Skip, 58
Krenk, Chris, 109
Krieske, Fran, 66
Krietz, Chuck, 101
Kriger, Colleen, 134
Kriger, Kathy, 48
Kringlen, Mike, 84
Krog, John, 63
Krohn, Carol, 146
Kromm, Randy, 68
Krummel, Kathy, 106
Krupczak, Cathy, 134
Kuchera, Kay, 65
Kudrna, Ann, 132
Kuenzli, Janet, 131
Kuhl, Sandra, 126
Kuhn, Pat, 92
Kunz, Colleen, 113
Kupfer, Debby, 122
Kuramoto, Robyn, 129
Kuroiwa, 123
Kurtz, Jon, 68
Kuzmanich, Linda, 55
Kuzmer, Pat, 96
Kyrk, Judy, 52
Kyrk, Juliana, 53

L

Laakso, Alice, 104
Lacey, Wretha, 106
Lachenmeier, Beth, 59
LaHaie, Carrine, 108
Laibly, Bar, 67
Laidlaw, Mary, 50
Laing, Judy, 122
Lake, Tim, 73
Lakfish, Rick, 116
Lalor, Laura, 106
Lamb, Linda, 143
Lamb, Paula, 54
Lambert, Karel, 119
Lambertus, Florence, 105
Lamoreux, Cathi, 114
LaMothe, Rebecca, 146
Lance, Richard, 102
Lane, Janice, 112
Langley, Jane, 86
Lanterman, Gary, 103
Larkin, Edith, 146
Larson, Betty, 73
Larson, Eric, 81
Larson, Lynn, 146
Larson, Thomas, 117
Larsson, John, 78
Larsson, Larry, 97
Lassen, Chris, 98
Latham, Linda, 146
Lathrop, Ann, 146
Latimer, Pat, 96
Laurens, Merilee, 50
Lawrence, Marilyn, 146
Lawrence, Stan, 82
Lawrence, William, 119
Lawry, Vance, 124
Lawson, Robera, 135
Lay, Stacey, 132
Leask, Cindy, 137
Leckey, David, 110
LeDoux, Trudy, 108
Lee, Annabelle, 135
Lee, Dennis, 90
Lee, Francis, 116
Lee, Kathy, 138
Lee, Melvin, 98
Lee, Monica, 49
Lee, Patricia, 111
Lee, Ron, 64
Lee, Susie, 135
Lee, Tony, 116
Lee, Yvonne, 146
Leeds, Richard, 130
Lees, Shannon, 77
Legg, Marion, 111
Leighton, Ann, 146
Leighton, Patty, 108
Leland, Melinda, 75
Lemmer, Joan, 143
Lemos, Gail, 59
Leonard, Kip, 81
Leonard, Mary, 104

Leonard, Nancy, 105
Leong, Wesley, 116
Lessler, Brian, 83
Leung, Linda, 112
Levine, Carol, 72
Levy, Marc, 97
Lewis, Nancy, 122
Lewis, Patricia, 113
Lewis, Tom, 63
Lewis, Trudee, 114
Liao, Linda, 146
Libbey, Susan, 146
Libke, Katy, 125
Liebert, Richard, 121
Lieginger, Joan, 87
Lieucillen, Doug, 70
Liff, Mia, 123
Lighty, Phil, 60
Lilley, Joseph, 133
Lilly, Anne, 76
Lilly, Nancy, 77
Lindell, Nancy, 111
Linden, Tina, 142
Lindgren, Mary, 54
Lindley, Ann, 74
Lindly, Don, 79
Lindsay, Bob, 80
Lindsey, Sue, 115
Ling, Nancy, 138
Linville, Barbara, 134
Lipke, John, 71
Lisk, Margaret, 139
Little, Karen, 67
Littlehales, Mary, 134
Loback, Gail, 146
Lobato, Camille, 86
Lockie, Joyce, 69
Loera, Francisco, 146
Logan, Nancy, 127
Logan, Terry, 124
Lomas, Johnnie, 112
Lombardo, Cathy, 87
Lonberg, Carol, 50
Loneragan, Gail, 115
Long, Carl, 136
Long, Elliot, 94
Long, Gale, 96
Long, Janice, 129
Longoor, Kelly, 55
Loggan, Katherine, 146
Loggan, Kathleen, 146
Longfellow, Christopher, 146
Loomis, Toni, 106
Lorance, George, 97
Lord, Steve, 60
Lorence, David, 84
Lorenz, Richard, 116
Losk, Jim, 60
Lothian, Bob, 124
Louie, Clarence, 98
Lowe, Daniel, 62
Lowe, Bob, 124
Loy, Avery, 107
Loyd, George, 89
Loveless, Bradley, 146
Lovett, Betsy, 74
Lowry, Bob, 109
Loze, Carol, 72
Luchs, Sandy, 66
Luck, Heloisa, 111
Ludviksen, Nancy, 128
Ludwig, Bob, 80
Luff, John, 83
Luisi, Gary, 63
Lunan, Janice, 146
Lunan, Richard, 101
Lund, Dee, 66
Lind, Mark, 136
Lunda, Gary, 110
Lunday, Susan, 49
Lundeen, Roger, 68
Lundell, Cheryl, 77
Luth, Peter, 140
Luther, Mary Kay, 49
Lwasaki, Sandra, 146
Lyle, Kathy, 72
Lynn, Jeff, 89
Lyon, Kathleen, 146
Lyon, Perry, 108
Lyons, Gail, 99
Lysne, Mary, 146
Lytle, Curtis, 58

Mc

McAdaragh, Barb, 59
McAllister, Dave, 107
McAlpine, Shelley, 114
McBride, Kathy, 147
McCabe, Tim, 109
McCafferty, Carol, 56
McCall, Sandy, 81
McCargar, Linda, 56
McCarthy, Tim, 142
McCartney, Mike, 96
McClain, Tim, 78
McClay, John, 116
McClung, Tom, 78
McComb, John, 147
McConnell, Beverly, 147
McCord, Pete, 88
McCormick, Wallace, 124
McCown, Karen, 129
McCoy, Nina, 111
McCrea, Deanna, 147
McCready, Molly, 48
McCready, Mrs. W. B., 76
McCredie, Mollie, 49
McCullum, Emily, 147
McDevitt, Jane, 128
McDonald, Sandra, 147
McDonald, Sue, 48
McDowell, Gary, 107
McDowell, Joy, 147
McElligott, Sue, 135
McFarland, Cathie, 72
McGill, John, 117
McGinty, Michael, 98
McClay, Kathy, 137
McGrew, Greg, 88
McGuire, Pamela, 106
McHugh, Riley, 142
McIlwain, Lionel, 147
McIlvain, Amber, 105
McJury, Janice, 138
McKay, Sara, 57
McKechnie, Mark, 120
McKeown, Patrick, 82
McKin, Tom, 94
McKinnon, Nancy, 147
McLaughlin, Gary, 90
McLaughlin, Cheryl, 131
McLaughlin, Penny, 56
McLendon, Mary, 75
McLean, April, 126
McMahon, Cathy, 147
McMains, Ival, 68
McMullen, Tom, 83
McNab, Lavonne, 138
McNair, Paula, 128
McNeal, Pat, 61
McNeel, Judy, 65
McPherran, Jane, 132
McQuilken, Bruce, 110
McVey, Gayle, 147

M

Maack, Martha, 142
MacDonald, Tom, 78
Machewetz, David, 147
Mack, Karen, 74
Mackey, Muffie, 49
Mackey, Ronald, 103
MacLean, Judy, 65
MacManus, Don, 89
Mackprang, Sue, 138
Madden, Geri, 59
Madden, Lin, 72
Madison, Pat, 65
Magee, Peter, 94
Magnano, Jeanie, 76
Mahoney, Peggy, 67
Mainwaring, Susan, 129
Malmsten, Karen, 87
Malony, Ron, 73
Malpass, Harriet, 123
Manchel, Pamela, 51
Manville, Shannon, 147
Maras, Jim, 97
Marchisio, Jim, 64
Margoliash, Liz, 112
Marion, Cyndy, 115
Marquis, Kathy, 59

Marriott, Nancy, 99
Marsh, Ron, 85
Marshall, Judy, 106
Marshall, Robyn, 75
Marshall, Sue, 137
Martin, Anne, 59
Martin, Jan, 115
Martin, Kathy, 72
Martin, Phyllis, 114
Martin, Rod, 68
Martin, Susan, 76
Martindale, La Rae, 104
Martine, Jeff, 79
Mason, Dave, 62
Mason, Jerry, 95
Mason, Lynda, 104
Mason, Patty, 67
Mason, Ronald, 133
Massar, Fred, 97
Massar, Kenneth, 121
Massey, Truman, 147
Masters, Bill, 58
Mateson, Charles, 147
Mather, Partia, 123
Matheson, Debbie, 55
Mathews, Carolyn, 131
Mathews, Judith, 111
Matschek, Clark, 61
Matschek, Norm, 60
Matson, Sue, 67
Matta, Joel, 15
Matteucci, Mike, 71
Matthies, Bart, 64
Mattson, Charlotte, 114
Maudsley, Julie, 85
Mauk, Cathy, 122
Maurer, Marily, 114
Maus, Linda, 105
Maus, Ron, 102
Mawo, Paul, 147
Maxwell, Bill, 88
May, Bill, 79
Mayea, Pam, 123
Mayer, Bill, 83
Mayer, Kitty, 114
Mayer, Nancy, 138
Meacham, John, 147
Mealey, Rick, 124
Mebeusius, Janis, 147
Meblin, Amy, 122
Medcalf, Diane, 54
Medlar, Paul, 147
Mee, Midge, 55
Meek, Tom, 60
Mees, Mary Ann, 132
Megeath, Chip, 90
Meinert, Clark, 80
Meinert, Mark, 80
Meierjurgan, Linda, 56
Meisenhelder, Sally, 65
Meister, Brad, 82
Meldrum, John, 141
Melum, Patricia, 132
Menashe, Albert, 130
Mendes, Kenneth, 120
Menefee, Vicki, 112
Menely, Dave, 147
Merickel, Dawn, 114
Merriman, Arthur, 116
Merrill, Vicki, 147
Mervo, Barbara, 104
Merz, Lew, 107
Merz, Susan, 147
Messmer, Ray, 73
Metcalf, Kay, 147
Metke, Kathy, 147
Meyers, Gary, 62
Meyers, Rich, 73
Mikkelsen, Betty, 57
Miles, Cordella, 105
Miller, Barry, 130
Miller, Carol, 48
Miller, Cindy, 134
Miller, Don, 97
Miller, Gregory, 130
Miller, James, 91
Miller, Jody, 137
Miller, John, 147
Miller, John, 147
Miller, John, 100
Miller, John, 132
Miller, Kathy, 112
Miller, Margi, 105

Miller, Marilyn, 86
Miller, Marcy, 93
Miller, Nancy, 66
Miller, Pam, 112
Miller, Randy, 80
Miller, Robb, 85
Miller, Suzanne, 139
Miller, William, 147
Milett, Steve, 63
Mills, Linda, 138
Millward, Richard, 124
Milne, Jack, 95
Milner, Larry, 97
Minear, Donalyn, 114
Minor, Alan, 116
Minturn, Marilyn, 139
Mitchell, Chuck, 81
Mitchell, Don, 119
Mitchell, Donand, 82
Mitchell, Jeff, 61
Mitchell, Sally, 125
Mittman, Nancy, 147
Miyasaki, Wilfred, 147
Moden, Gary, 98
Moehl, Mary, 50
Moen, Sherida, 53
Moerder, Phyllis, 55
Moffitt, Richard, 83
Mohney, Jodeen, 147
Mohr, Craig, 116
Mohr, John, 94
Mokudai, Jun, 117
Mold, Bruce, 147
Molinari, Jim, 58
Molinari, Mimi, 138
Moller, Christy, 113
Moltzen, Robert, 91
Monroe, Ardell, 105
Montee, Mary, 127
Monti, Jan, 65
Moore, Chris, 129
Moore, Jill, 115
Moore, Mike, 64
Moore, Robert, 147
Moore, Steve, 124
Moore, William, 141
Moors, Shuck, 116
More, Lois, 90
Mo:an, Cathy, 122
Mardigan, Pete, 97
Morgan, Judy, 123
Morilon, Misty, 105
Morilon, Sheryl, 147
Morin, Douglas, 83
Morishita, Charlene, 135
Morkill, Pete, 136
Morris, Judie, 66
Morris, Judy, 53
Morris, Lore, 128
Morris, Rex, 140
Morrison, Steve, 60
Morrow, Peggy, 127
Morse, Carol, 113
Moses, Chris, 123
Moskovitz, Mike, 85
Mosman, Sue, 134
Mossman, Jim, 71
Mowe, Gregory, 147
Mowe, Steve, 102
Mowry, Meg, 135
Moyer, Nancy, 114
Moyer, Nita, 106
Mudder, Howard, 102
Mudge, Nancy, 113
Mulke, Henry, 147
Mullen, Jack, 101
Mullen, Patty, 87
Muller, Leota, 59
Mullman, Chris, 85
Mumm, Ron, 83
Mumma, Susan, 128
Munson, Marsha, 131
Munson, Susi, 66
Munzig, Alison, 122
Murch, James, 124
Murchdoch, Bonnie, 139
Murphy, Carol, 111
Murphy, Carol, 52
Murphy, Janet, 147
Murphy, Sheryl, 114
Murray, Dewey, 81
Murray, Martha, 115
Muth, Edward, 147

Myers, Cheryl, 99
Myers, Jeri, 147
Myers, Kay, 129
Myers, Kristine, 147
Myers, Lynn, 121
Myss, Karen, 123

N

Nachtman, Georgia, 86
Nagae, James, 121
Nakadate, Jim, 110
Nash, Janice, 138
Nash, Robert, 82
Natch, Cheryl, 147
Naumann, Robert, 147
Neal, Steven, 140
Negus, Tom, 64
Neihart, Kathy, 138
Neill, Kay, 105
Neilsen, Joseph, 120
Neilson, George, 62
Neilson, Laurie, 66
Neilson, Leslie, 77
Neilson, Linda, 127
Neilson, Ron, 107
Nelson, Shas, 60
Nelson, Diane, 66
Nelson, Linda, 66
Nelson, Linda, 87
Nelson, Pamela, 143
Nelson, Peggy, 49
Nelson, Sharon, 112
Nesbitt, Paula, 108
Ness, Jerri, 59
Ness, Russel, 147
Ness, Steve, 147
Nesting, Sandy, 69
Nethercot, Phyllis, 114
Neuman, Lee, 88
Newhouse, Lezlynne, 75
Newman, Jerry, 136
Newport, Doug, 64
Newquist, Sharon, 49
Nice, Theresa, 147
Nicholas, Joan, 126
Nicholes, Linda, 72
Nicholson, Andrea, 65
Nicholson, Liz, 72
Nicklanovich, Mary, 147
Nicolai, Nick, 73
Niedermeyer, Phil, 64
Niemi, Ernie, 79
Niete, Lydia, 127
Niles, Bev, 59
Niles, Jan, 122
Nilsen, Susan, 55
Nimmo, Bob, 78
Nisbet, Connie, 59
Nishitani, Tim, 97
Noah, Randy, 133
Noecker, Wayne, 63
Nopson, Doug, 100
Norberg, Ken, 95
Nord, Kathleen, 113
Nordlund, Ron, 103
Nordlund, Tom, 103
Norman, Dennis, 120
Norris, Barb, 127
Norris, Cyndi, 65
Norris, Kathy, 65
Northam, Molly, 53
Norton, Steve, 89
Noyer, George, 91
Nusom, Don, 89

O

Oakman, Jay, 78
Oberlander, Carol, 56
O'Callaghan, Colleen, 59
O'Connor, Lee, 56
Odgers, Tom, 142
Odin, Carl, 78
O'Donnell, Robert, 58
Ofner, Margo, 108
Ogden, Jean, 125
Ogden, Mike, 88
O'Grady, Patricia, 106
O'Grady, William, 58
O'Grady, William, 133
O'Kief, Pat, 68
Okita, Bette, 147

O'Leary, Ann, 129
 Oliver, Lawrence, 141
 Olrick, Sandy, 72
 Olsen, Bob, 71
 Olson, Billie, 59
 Olson, Diedra, 147
 Olson, Eric, 101
 Olson, Jeanne, 106
 Olson, Judy, 147
 Olson, Kathleen, 143
 Olson, Kelly, 81
 Olson, Sheryl, 67
 Olson, Sydney, 50
 Oltmans, Jeanne, 127
 O'Malley, Mooly, 74
 Omdahl, Anne, 87
 Oonchittikul, Mae, 138
 O'Neill, Karen, 147
 Oraegbu, Victor, 147
 Orians, Bob, 61
 Orjala, Beth, 52
 Orjala, Jim, 78
 O'Rourke, Patricia, 139
 Orr, Barbara, 105
 Orthund, Ken, 133
 Osborn, Kathryn, 106
 Osgood, Diane, 66
 Osibov, Greg, 58
 Otte, Rinus, 147
 Otten, Sally, 123
 Ottoman, Kristi, 51
 Ovesen, Sandy, 134
 Owens, Anthony, 140
 Owens, Jane, 126
 Oxman, Mike, 60
 Oyala, Jim, 70

P

Packouz, Marty, 60
 Page, Connie, 77
 Page, Tom, 130
 Pagenstecher, Pam, 75
 Painter, Debbie, 87
 Paist, Janet, 108
 Palmer, Sandy, 134
 Panter, Steve, 109
 Parke, Gail, 147
 Parker, Art, 82
 Parker, Kay, 147
 Parker, Mary, 55
 Parker, Patricia, 139
 Parsons, John, 88
 Parton, Barbara, 147
 Paterson, Kay, 69
 Patrick, Shelly, 123
 Patterson, Bill, 130
 Patterson, Steve, 63
 Pattison, Bill, 97
 Pattison, Lynn, 59
 Patton, Bruce, 141
 Patton, Don, 109
 Patton, Janet, 147
 Patton, Pam, 59
 Paulson, Carla, 139
 Paulson, Cindy, 134
 Pazina, Dale, 58
 Peabody, Max, 62
 Pearce, Bob, 71
 Pearson, Dena, 50
 Pearson, Gary, 68
 Peck, Martha, 127
 Pederson, Jeanie, 76
 Pedrini, Nino, 91
 Peel, Holly, 59
 Peel, Kathi, 52
 Peler, Pam, 50
 Peirson, Judy, 114
 Pellegrin, Peter, 120
 Pellegrin, Rick, 91
 Pena, Reyes, Myrna, 111
 Pendleton, Brian, 70
 Pengra, Kemi, 105
 Penn, Jani, 66
 Pennington, Kay, 53
 Pennington, Sue, 72
 Penny, Lynn, 53
 Pepple, Lynne, 123
 Perez, Leaina, 105
 Perez, Emma, 147
 Perkins, Kathy, 114
 Perlman, Michael, 91
 Perreira, Laverne, 65

Perry, Sue, 66
 Peston, Albert, 148
 Peterson, Dave, 94
 Peterson, Donald, 142
 Peterson, Jim, 136
 Peterson, Laelanne, 113
 Peterson, Marlene, 49
 Peterson, Nancy, 69
 Peterson, Steven, 91
 Peterson, William, 63
 Petow, Robert, 140
 Petrasso, Janet, 112
 Petre, Sparky, 90
 Petre, Verity, 66
 Pettingell, Ralph, 109
 Pettit, John, 88
 Pflugrad, Dinah, 148
 Pfrehm, Alta, 125
 Ply, Sandy, 67
 Phelps, John, 141
 Phelps, Sue, 105
 Philleo, James, 120
 Philips, Jeff, 101
 Philippa, Wilhelmus, 130
 Phillips, Joe, 116
 Phillips, Scott, 133
 Phromyoth, Jed, 148
 Piche, Bill, 101
 Pickering, Janet, 123
 Pickett, Marcia, 127
 Pidcock, Thomas, 130
 Pike, Richard, 148
 Pilip, Berni, 131
 Pilette, Trish, 105
 Pink, Bill, 116
 Pinson, Karla, 126
 Piper, Dave, 96
 Pirrie, Robert, 148
 Pitcaithley, Alan, 58
 Pitcher, Rod, 79
 Pitman, Caroline, 56
 Pittman, Jim, 63
 Pitts, Gary, 119
 Platts, John, 148
 Ploghoff, Mike, 124
 Pluemke, Jean, 53
 Plumley, Sue, 74
 Poehler, Nancy, 50
 Pollock, Rodney, 124
 Poley, Charles, 62
 Pooley, Susan, 75
 Poplack, Jim, 70
 Poplawski, Dianne, 123
 Popovich, Patricia, 113
 Porter, Sue, 122
 Porter, Sunnie, 137
 Portney, Edmund, 83
 Potter, Dick, 88
 Potter, Jane, 66
 Potts, John, 83
 Powell, Dick, 71
 Powell, Jean, 54
 Powell, Wendi, 139
 Powers, Jill, 48
 Powers, Mary, 76
 Pratt, Barbara, 105
 Pratt, Leslie, 114
 Prenger, William, 82
 Prentiss, Alex, 129
 Pressman, Kent, 101
 Preston, Ron, 116
 Price, Chuck, 102
 Price, Sue, 66
 Prichard, Cathy, 148
 Priepeke, Linda, 112
 Prince, Sarah, 131
 Provost, Michele, 112
 Pruitt, Pam, 77
 Pucek, Sue, 51
 Pulakis, Stephanie, 148
 Purdue, Hazel, 127
 Purifoy, Joyce, 148
 Purves, John, 116
 Purvine, Rebecca, 148
 Purvis, Al, 103
 Putnam, Pamela, 148

Q

Querin, Doug, 96
 Querin, Phil, 96
 Quesnell, Greg, 61
 Quinn, Stephen, 148

R

Raapke, Mariann, 51
 Radcliffe, Al, 98
 Radmacher, Vicki, 87
 Ragon, Cathy Sue, 72
 Raihala, Ray, 148
 Rainey, Mike, 70
 Rambo, Greg, 85
 Ramsdale, Charles T., 84
 Rand, Edna, 113
 Randall, Nick, 71
 Randall, Sue Ann, 57
 Randall, Sue, 135
 Randles, SuLin, 72
 Ranstad, Terry, 136
 Rapp, Joe, 101
 Raschio, Darrell, 110
 Rasmussen, Bud, 82
 Rasmussen, Cheryl, 125
 Rasmussen, Faye, 148
 Rasmussen, Don, 82
 Rasmussen, Richard, 148
 Rathbun, Jim
 Raw, George, 140
 Reade, Mike, 81
 Reagan, Mary, 138
 Rebo, Lorraine, 148
 Rechar, Carol, 134
 Reck, Pamela, 148
 Redinger, Yvonne, 113
 Regan, Patricia, 125
 Reid, Janice, 105
 Reiter, Chip, 95
 Reed, Kathy, 105
 Reed, Michael
 Reed, Bill, 61
 Reed, Linda, 114
 Reed, Terry, 98
 Reeder, John A., 78
 Reents, Susan, 148
 Rees, Donna, 59
 Rees, Ed, 80
 Rees, Richard, 140
 Reese, Susan
 Renfro, Guy, 148
 Rentschler, Rick, 71
 Rettke, Ronald, 141
 Retzer, Michael
 Reverman, James, 91
 Reynolds, Debby, 137
 Reynolds, Deslie, 148
 Reynolds, Harriet, 105
 Rhine, John, 148
 Rhyndard, Kathleen, 111
 Rice, Dan, 78
 Rice, Don
 Rice, Dwayne, 83
 Rice, Julia, 123
 Rice, Wandalyne, 139
 Rich, Gerry, 107
 Richardson, Chris, 87
 Richardson, Mary Ann, 108
 Richmond, Nancy, 77
 Rider, Mimi, 87
 Riede, Robert, 90
 Rigolfi, Sue, 114
 Riekke, Laurie, 138
 Riley, Linda, 53
 Riley, Mary Eileen, 148
 Rincon, Anglea
 Rincon, Nunez, 148
 Ring, Dixie, 125
 Ring, Larry, 121
 Rink, Lester, 82
 Ripley, Alex
 Risse, Nancy, 139
 Risvold, Linda M., 49
 Ritchey, Martin, 68
 Ritchey, Steve, 101
 Ritter, Marcia, 93
 Ritzer, Mike, 94
 Rix, Penny, 66
 Robbins, Pat, 69
 Robbins, Ruth, 74
 Robbins, Valerie, 104
 Roberson, Antionette, 111
 Roberson, David, 119
 Robert, Ned, 100
 Roberts, Carol, 106
 Roberts, Dana, 81
 Roberts, Dave, 136

Roberts, James, 130
 Roberts, Lynette, 128
 Robertson, Alex, 91
 Robertson, Ken, 102
 Robertson, Mary Lee, 87
 Robinette, Glen, 110
 Robins, Adele, 148
 Robinson, James, 130
 Robinson, Sally, 65
 Rodgers, Donna, 59
 Rodgers, Bob, 61
 Rodgers, Gordon, 97
 Rogers, Dennis, 88
 Rogers, Eila, 84
 Rogers, Thomas, 142
 Rogers, Will, 78
 Rohleder, Joseph, 148
 Rohrbough, Judy, 59
 Rollins, Linda, 137
 Romine, Janet, 115
 Rommel, Terry, 83
 Ronnau, Fred, 98
 Ronning, Bruce, 68
 Roosma, Albert, 121
 Roots, Tom, 79
 Rose, Cathy, 148
 Rosenberg, Diane, 148
 Rosenfeld, Diane, 125
 Roseta, Rick, 100
 Ross, Jim, 64
 Ross, Larry, 96
 Ross, Steve, 89
 Rossi, Jeanne, 112
 Rosson, Andy, 68
 Rossow, Eileen, 65
 Rossow, Karen, 148
 Roster, Joseph, 82
 Rotenberg, Madelle, 67
 Roth, Vic, 117
 Rother, Peggy, 75
 Rother, Sandy, 135
 Roust, Chris, 148
 Rowan, John, 142
 Rowe, Mary, 137
 Royse, Alida, 139
 Rubens, Becky, 53
 Ruby, Marie, 66
 Rudd, Mike, 78
 Rudd, Steve, 88
 Ruele, Cindy, 59
 Ruilli, Jim, 61
 Ruppert, Vicki, 132
 Rushing, Carol, 69
 Russell, Dianne, 137
 Russell, Leona, 123
 Russell, Nancy, 55
 Russell, Sarah, 67
 Rust, Jack, 81
 Rust, Larry, 81
 Rutan, Roger, 85
 Rutherford, Mark, 103
 Rutschman, Frank, 148
 Ruweler, Nancy, 77
 Ruys, Patricia, 132
 Ryan, Reatha, 138
 Ryan, Rosemary, 135
 Rykus, Roz, 50
 Ryssdal, Ellen, 131

S

Sabin, Janet, 112
 Sackett, Arlene, 128
 Sadamoyo, Setsy, 126
 Saemann, Rob, 142
 Sailor, Bob, 61
 Saito, Ellen, 126
 Sakaki, Susan, 148
 Salapata, Gugenia, 69
 Salerno, Darry, 79
 Salstrom, Mark, 109
 Salzberg, Judy, 123
 Samms, Carole, 74
 Samuels, Lon, 58
 Sandberg, Mary Sue, 67
 Sanderson, Jill, 49
 Sanderson, Judy, 74
 Sandgathe, Hugh, 102
 Sather, Richard, 110
 Sargent, Stuart, 148
 Sarman, Beth, 99
 Sarracino, Louise, 137
 Saum, Fern, 125

Saunders, John, 91
 Saunders, Patty, 108
 Savage, Louis, 117
 Savage, Monica, 148
 Sawyer, Rod, 78
 Scarlett, Leslie, 138
 Schaefer, Fred, 82
 Schaeffer, Nikki, 76
 Schaffer, Roger, 103
 Schallhorn, Theresa, 138
 Schar, Jason, 103
 Schaueremann, Mike, 148
 Scheelar, Judy, 115
 Schell, Barbara, 148
 Scherff, Winetta, 122
 Schermerhorn, Diane, 114
 Scherer, Timothy, 148
 Scherzer, Stephen, 83
 Schiesel, Maxine, 113
 Schiewe, Roger, 110
 Schiller, Don, 58
 Schiller, Linda, 122
 Schilling, Cindy, 114
 Schireson, Don, 78
 Schiro, Linda, 74
 Schiveley, Mark, 68
 Schlegel, Cassie, 55
 Schlessler, Julie, 148
 Schmidlin, David, 148
 Schmidt, Eileen, 134
 Schmidt, Paul, 98
 Schmidt, Rae, 134
 Schmidt, Robin, 92
 Schmidt, Vicki, 59
 Schmitz, Susan, 125
 Schnull, Diedrich, 117
 Scholtes, Brian, 120
 Schoel, Molly, 87
 Schott, Carolyn, 123
 Schott, David, 95
 Schreiner, Don, 102
 Schrock, Steve, 107
 Schultz, Alana, 127
 Schultz, Mary, 123
 Schultz, Sandra, 138
 Schultze, Judith, 57
 Schulz, John, 78
 Schulz, Pete, 78
 Schulze, Dale, 102
 Schuman, Donna, 65
 Schunke, Betty
 Schwartz, Sandy, 56
 Scott, Alan, 148
 Scott, Janet, 76
 Scott, Kevin, 103
 Scott, Marianne, 87
 Scott, Nancy, 135
 Seaman, Edward, 140
 Sears, Bill
 Searfoss, Ron, 73
 Secord, Dave, 148
 Seeborg, Laurie, 134
 Seeley, Lorraine, 148
 Seeley, Phillip, 62
 Seeverens, Pieter, 140
 Sefton, Lloyce, 49
 Semington, Dianne, 74
 Sexsmith, David, 116
 Shadbolt, Candy, 87
 Shanbeck, Linda, 135
 Shanks, Patty, 122
 Shannon, Kathleen, 128
 Sharp, Ted, 130
 Sharrard, Sally, 57
 Shaw, Claudia, 127
 Shaw, Pete, 81
 Shaw, Stephanie, 148
 Shea, Edmund
 Shea, Terry, 90
 Shearier, Kay, 69
 Sheezy, Bob, 98
 Shelton, Jan, 72
 Shelton, Lance, 102
 Shelton, Steven
 Sheppard, Mike, 85
 Sherfey, James, 148
 Sherman, Bill, 148
 Shewczyk, Marsha
 Shibley, Bob, 103
 Shields, Alan, 70
 Shimjima, Lynn, 111
 Shimshack, Glen M., 91
 Shindlecker, Wayne, 148

Shiple, Carolyn, 148
 Shoemaker, George
 Shoemaker, Marilyn, 148
 Short, Roger, 142
 Shosen, Shinichi, 124
 Shreffler, Bill, 101
 Shirley, Jorja, 72
 Shriver, Jill, 123
 Shrum, Terry, 140
 Schultis, Gretchen, 148
 Shum, Linda, 137
 Shumaker, Maggie, 92
 Shupe, Dorothy
 Shur, Nic, 63
 Shutts, Jud, 70
 Sidell, Andrea, 137
 Sibbitt, Jennifer A.
 Sieggel, Bette, 122
 Siikonen, Kaye
 Silkey, Frank, 94
 Silva, Guy, 71
 Silva, Mirnie, 66
 Silveira, Ronald L., 91
 Simmons, Colleen, 135
 Simmons, Susan, 122
 Simonitch, Kathy, 53
 Simonson, Cathy, 138
 Simpson, Joanie, 48
 Simpson, John, 119
 Simpson, Larry, 80
 Simpson, Sharon
 Sims, Jerrie, 148
 Sinclair, Cam, 100
 Sindlinger, Mary, 148
 Singer, Denny, 95
 Sirianni, Michele, 137
 Sirvis, Barb, 137
 Sites, Ed, 58
 Skade, Hank, 81
 Skeie, Sanday, 61
 Skelton, Ann, 115
 Skelton, Jim, 124
 Skewis, Sharon, 114
 Skillern, Meredy, 77
 Skillocorn, Gayle, 115
 Skillman, Gregory
 Skinner, Faune, 106
 Skrabo, Mark, 91
 Slaughter, Steve, 102
 Sloan, Tom, 121
 Sly, Tom, 136
 Small, Pete, 85
 Smart, Richard, 98
 Smith, Berkeley, 85
 Smith, Brad, 78
 Smith, Bruce, 107
 Smith, Chuck, 136
 Smith, Cindy, 56
 Smith, Curt, 81
 Smith, Dale, 140
 Smith, Daryl, 103
 Smith, Dave, 100
 Smith, Deborah, 148
 Smith, Dennis, 103
 Smith, Dian, 105
 Smith, Donna, 99
 Smith, Frank, 98
 Smith, Jackie, 114
 Smith, James Brad
 Smith, Jo Anne, 52
 Smith, Julene, 115
 Smith, Kathy, 67
 Smith, Lauren
 Smith, Leeann, 114
 Smith, Leola, 104
 Smith, Linda, 99
 Smith, Mary
 Smith, Michael, 124
 Smith, Pam, 59
 Smith, Randy M., 83
 Smith, Robert, 141
 Smith, Ron, 58
 Smith, Sandra, 106
 Smith, Stuart, 91
 Smith, Vicki, 114
 Smits, Robert, 140
 Smock, Linda, 127
 Snedecor, Barb, 67
 Snider, Beverly, 127
 Snider, Thomas, 140
 Soasysse, Linda, 137
 Soiggelman, Carole
 Soller, Gay, 139

Sommer, Carol, 108
Sommers, Sue Ann, 72
Sonnicksen, Cheryl, 108
Sooppopatt, Mana, 148
Soule, Patty, 66
Souris, John, 148
Spada, Barb, 135
Spady, Adee, 108
Sparlin, Carrie, 148
Sparling, Kettie, 92
Spaulding, Joan, 92
Spear, Stephen S., 91
Spear, Steve C., 83
Spears, William, 142
Speed, Kymne, 134
Spees, Diana, 51
Spencer, Dave, 73
Spencer, Laura, 69
Spencer, Bob, 95
Spiegelman, Carole, 138
Spitalny, Eleen, 138
Spohn, Kim, 133
Spoonier, Link, 94
Springer, Thomas, 140
Sprinz, Fred, 78
Spurlack, MaryAnn, 148
St. Clair, Jan, 55
Staehely, Susan, 114
Staff, Daine, 113
Staley, Chuck, 88
Staley, Jean, 69
Staniford, William, 120
Stanley, Ed, 89
Stanton, Marcia, 112
Starbuck, Ann, 75
Starkel, Ken, 116
Starker, Cindy, 105
Staska, Shirley, 148
Stayner, John, 133
Stedman, John, 136
Steele, David, 121
Steele, Ralph
Steinhaur, Dale, 149
Stephens, Berlette, 129
Stephens, David, 119
Stephens, Mark, 89
Stephens, Robert, 104
Sterett, Barry, 100
Stern, Claudia, 52
Stern, Rick, 110
Stevenson, Don, 116
Stevens, Jeff, 62
Stevenson, John, 149
Steverson, Steve, 78
Stewart, Bruce L., 81
Stewart, Steve, 64
Stewart, Joe, 107
Stein, Pete, 70
Steinbrenner, Paul, 82
Steinfeld, Joan, 115
Steininger, Beverly, 132
Steinkopf, Marilyn, 123
Stiles, Sue, 59
Stimpson, Jo, 138
Stinson, Ron, 149
Stirling, Jane, 76
Stiven, Peter, 58
Stockard, Jean, 104
Stocker, John, 116
Stocks, Chuck, 88
Stokes, Linda, 131
Stone, John, 120
Stone, Kathleen, 135
Stone, Barbara, 149
Stoner, Kathryn, 149
Story, Christine
Story, Kathleen
Story, Ken, 96
Stone, Theresa, 59
Stout, Gary, 58
Stout, Lans, 63
Stout, Mary, 74
Stout, Stu, 97
Stowell, Ann, 115
Stranahan, Barry, 109
Strand, Janet, 55
Stratton, Pamela, 149
Straub, Doni, 149
Straughan, Marilyn, 114
Strauss, Carol L., 72
Strauss, Barbara, 125
Strauss, Debbie L., 53
Stawn, Jane, 138

Strickland, JoAnne, 105
Strickland, Wendy, 105
Stryble, Nancy, 135
Stubbert, Loren, 103
Studebaker, Gary, 117
Steuve, James, 117
Sturgeon, Martha E., 57
Sturgeon, Barbara, 149
Stutheit, Richard, 149
Suher, Randy, 94
Suddeth, Sherry, 67
Suer, Pamela Sue
Sugizaki, Ikuko, 149
Suijkerbuijk, Cornelius, 110
Sukanen, Kaye, 149
Sullivan, Chris, 87
Sullivan, Gregory, 121
Sullivan, Kathleen, 65
Sundby, Terry, 107
Sutphen, Barbara, 126
Swank, Bob, 97
Swartz, Larry, 68
Swartz, Pam, 134
Swayze, Cindy, 114
Swift, Tamsen, 123
Swinney, Dick B., 91
Swope, Gordon, 140
Sweet, Douglas F.

T

Taggart, Jeff, 136
Takano, Mitzi, 112
Takao, Richard, 102
Tan, Phaik-Foon, 105
Tateishi, Arlene, 129
Taylor, Cindy, 55
Taylor, David, 82
Taylor, Dennise, 108
Taylor, Jane, 56
Taylor, John J., 83
Taylor, Mrs.
Taylor, Scott, 84
Taylor, Susan, 149
Taylor, Thomas
Taylor, Tim, 142
Taylor, Trixie, 69
Taylor, Wayne
Teach, Bev, 50
Teicheira, AmyJo, 128
Teicheira, Roxann, 50
Temple, Dick, 100
Templeman, Terrel, 133
Terry, MaryJo, 123
Terry, Reed L.
Terwilliger, Dave, 89
Tess, Steven, 142
Thalman, Sherry, 149
Thatcher, Ann, 87
Thaten, Jessie, 149
Thelin, Stephanie, 139
Thoen, Cheryl, 105
Thoenig, Sally, 149
Thom, Valerie, 52
Thomas, Jane, 122
Thomas, Linda, 92
Thomas, Susan, 125
Thompson, Barbara, 114
Thompson, Diana, 149
Thompson, Dave, 68
Thompson, Frank, 62
Thompson, Greg, 116
Thompson, Gerald G., 83
Thompson, Jim, 102
Thompson, Kathy, 134
Thompson, Larry, 149
Thompson, Ron, 100
Thompson, Sue, 69
Thompson, Suzi, 65
Thornton, Lynne, 122
Thorpe, Darlene, 67
Thorpe, John, 119
Thorpe, Nancy, 134
Thorsen, Teril, 50
Thelin, Stephanie
Thummel, Susan, 75
Thurston, Gayno, 138
Tice, Larry, 80
Tiemann, Linda, 111
Tierce, Wesley, 149
Tilch, William, 107
Tindell, Steve, 116
Tingle, Carolyn, 112

Timme, Mary, 113
Tipton, Georgann, 74
Tipton, Theresa, 113
Titus, Robin, 54
Tjoelker, Dennis, 141
Tonsberg, Henning, 110
Tong, Susan
Tonsing, Sue, 51
Toomey, Dennis, 119
Torrey, Marion, 131
Tosch, Bob, 79
Totman, Michael, 62
Town, Sue, 77
Toya, Gigi, 113
Tracey, Jon, 103
Trammill, Sunnie Sue, 51
Traphagen, Sherri, 138
Traviss, Susan, 112
Trettheway, Pam, 56
Trebby, Diane, 49
Trommlitz, Irma, 125
Troth, Nancy, 135
Trout, Katy, 67
Trout, Miriam, 139
Trowbridge, Pam, 58
Truax, Mike, 58
Truck, Mascot
Trull, Reed, 82
Trullinger, Jay, 80
Trusty, Sue, 135
Tsugawa, Lance, 100
Tubbs, Kay, 122
Tuft, Martha, 87
Tull, Sue, 131
Turnbow, Patty, 149
Turnbow, Yvonne, 149
Turner, Ann
Turner, Debbie, 77
Turner, Karen, 129
Turner, Peggy, 104
Turner, Terry, 79
Turner, Vicky, 138
Tuttle, Paul, 78
Tweed, Lolly, 72
Tweed, Terry, 48
Twitchell, June, 113
Twitchell, Margaret, 132
Tyrholm, Sandy, 59
Tysell, Jim, 64

U

Uarga, Charles
Uchida, Christine, 111
Ullica, Mike, 84
Umpleby, Lois, 149
Unger, Harriette, 127
Untiedt, Karen, 149
Utz, Carol, 125
Uyema, Newton, 141

V

Vagt, Craig
Van Beveren, Nancy, 113
VanHess, Carol, 105
Van Dyk, Jere, 101
Van Dusen, Anne, 55
Van Dusen, Connie, 125
Van Koten, Charla, 138
VanRooy, Sally, 65
Vanaken, Linda, 114
VanDer Warden, Cornelius, 82
Vanderbilt, Robert, 141
Vanderhoof, Sue, 111
Varga, Charlie, 100
Varely, Robert, 101
Vaughan, Julie, 55
Vendit, Barbara, 132
Ventura, Jim, 136
Ver Pamck, Ann
Verhaeghe, Rick, 124
Vernon, Bonnie, 138
Vernon, Joan, 114
Verutti, Pat, 58
Vines, Gail, 134
Vogel, Cheryl, 149
Voget, Rosalyn, 125
Vohs, David, 141
Von Flue, Paula, 149
Vongsiridej, Pilailuk, 122
Voorhees, Sydney, 74

W

Wagner, Liz, 112
Wagnern, H.
Wagner, Patty, 67
Wagner, Susie, 55
Wagoner, Robert, 116
Wakasugi, Kathy, 112
Walker, Bonnie, 108
Walker, Frannel, 127
Walker, Kathleen, 149
Walker, Larry, 79
Walker, Laurel, 123
Walker, Ralph, 96
Walker, Randy, 140
Walker, Susan, 138
Walkup, Joan, 149
Wall, Ted, 83
Wallace, Bill, 63
Wallmark, Cathie, 105
Walpole, Flint, 103
Walstad, Paul, 96
Walter, Jan, 115
Walter, Mark, 91
Walters, Sue, 127
Walther, Sandra, 51
Walther, Vicki, 114
Ward, Gordon, 63
Ward, Jerry, 102
Ward, Tom, 85
Waring, Marvin, 107
Warlick, Dick, 100
Warner, Mona, 114
Warren, Ann, 115
Warren, Wimberly
Warsaw, Jake, 97
Warsaw, Bob, 97
Wasserman, Judith, 108
Watkins, Ralph, 121
Watson, Ed, 61
Watson, John
Watson, Lane, 61
Watson, Lee, 133
Watson, Robert, 141
Watterson, Nancy, 137
Wattles, Anne, 128
Watts, John S., 91
Waugh, Karen, 113
Weare, Sally, 126
Weaver, Catherine V.
Weaver, Cheryl, 113
Weaver, Julie, 67
Weaver, Ken, 73
Weaver, Shirley, 129
Weaver, Viki, 69
Weavill, Sarah, 137
Webb, Shirley, 69
Webb, Yvonne, 143
Webber, Tim, 89
Wedemire, Cedric, 142
Weed, Greg, 95
Weed, Jim, 81
Weed, Kathi, 66
Wegner, Gretchen, 111
Wehril, Sharon, 105
Weibel, Barb, 75
Weiner, Jon
Weinkauf, Mike, 100
Weinstein, Marla, 56
Weir, Andrew, 141
Weiser, Kathi, 125
Weiss, Bob, 149
Weiss, Mary, 149
Welch, Judy, 111
Wellens, Andy, 131
Wells, Anne, 129
Wells, Debbie, 138
Wells, William
Wemple, Carol, 72
Wemple, Edd, 94
Wenearth, Michael, 121
Wennerstrom, Bob, 124
Wentworth, Michael
Wentworth, Sheila, 122
Wentzel, Jeanne, 105
Werschkul, Jani, 149
Wermel, Peggy, 122
Wernsing, Gayle, 67
Werschkul, Dave, 61
Wesley, Sandy, 128
West, Donna, 115
West, Linn, 102
West, Terri, 72

Westbrook, Tom
Westin, George, 62
Weston, Chuck, 109
Weston, Molly, 77
Wheeler, William, 98
Wheeler, Jon C., 91
Whelan, Judy, 112
Whiat, Sandra, 112
Whinihan, Steve, 95
Whipple, Susan, 149
White, Carol, 74
White, Ellen, 137
White, Roy, 96
White, Sue, 134
White, Terry, 64
Whitecotton, Jean, 106
Whitman, Bob, 101
Whitney, Kay, 56
Whittington, Patty, 86
Wickre, James
Wicks, Thelma, 82
Widdowson, Kathryn, 126
Wiemer, Dave, 80
Wiener, John, 107
Wight, Sue, 93
Wilborn, Jean, 149
Wilbur, Nancy, 131
Wilcox, Amanda, 134
Willcox, Beete
Wilczak, Edward
Wiles, Nancy, 139
Wilks, Ron, 68
Wilkerson, Diane, 149
Wilkerson, Linda, 143
Wilkes, Judith, 149
Wilkes, Linda Sue, 69
Wilkes, Michael, 62
Wilkey, Jim
Wilkinson, Nancy, 115
Williams, Barbara, 149
Williams, Carol, 65
Williams, Chris, 130
Williams, Gard, 94
Williams, Jack, 149
Williams, Jeffrey, 98
Williams, Kathy, 138
Williams, Keli, 143
Williams, Linda, 126
Williams, Martha, 135
Williams, Mary, 132
Williams, Mike, 68
Williams, Michael, 130
Williams, Paul, 98
Williams, Ron, 89
Williams, Shelly, 138
Williams, Steven, 117
Willis, Harry, 102
Wills, Donna, 105
Wills, Preston, 102
Wills, William, 149
Wilmarth, Sherry, 75
Wilson, Craig, 142
Wilson, Greg, 70
Wilson, James
Wilson, Leslie, 102
Wilson, Linda, 104
Wilson, Marjorie, 69
Wilson, Nonda, 115
Wilson, Paul
Wilson, Rick, 119
Wilson, Ronald, 130
Wilson, Sue, 114
Wilson, Bill
Wilson, Yvonne, 149
Wimberly, Carolyn
Wimberly, Kelly, 55
Wimberly, Leslie, 55
Wimer, Christine M.
Wimmer, Sue, 137
Windsor, Genelle, 126
Windust, Evelyn, 99
Wing, Gary, 73
Winger, Clella, 76
Winger, Bob, 100
Winn, William, 149
Winslow, Linda, 67
Wisely, Sharyn, 149
Witherell, John, 64
Withers, Pamela, 113
Withrow, Martha, 149
Witzig, Linda, 69
Wobbrock, Larry, 71
Wodtli, Gerry, 102

Wojcik, Virginia, 57
Wolf, Joan, 114
Wolf, Stan, 70
Wolfe, Carolyn, 139
Wolfe, Elaine, 129
Wolfe, Larry, 98
Wolfsohn, Robert, 130
Wolgammott, Susan, 113
Wong, Felice, 149
Wong, Kathleen, 149
Wood, Carol, 149
Wood, Dan, 141
Wood, Judson, 103
Wood, Maureen, 113
Woodard, Julie, 56
Woodcock, Gary, 71
Woodfield, Liz, 87
Woodford, Kay, 127
Woodruff, Laurie, 75
Woodruff, Lynn, 59
Woods, Dan, 141
Woodward, Jill, 122
Woodworth, Jo Anne, 93
Woody, Susan, 106
Woosley, Karen J., 57
Woolwine, Nina, 77
Workinger, Abie, 149
Worth, Bruce
Worthen, Jaen
Worthen, Joyce, 72
Worthington, Diane, 59
Wright, Bob, 73
Wright, Carole, 149
Wright, Charlotte, 149
Wright, Jerry, 89
Wright, Lynn, 115
Wright, Marnie, 77
Wright, Wayne, 97
Wu, Donna, 93
Wu, Katherine K., 149
Wulff, Randy, 100
Wulff, Rodney, 100
Wycoff, Jerry, 79
Wycoff, Marcia, 126
Wyld, Marlene, 139
Wyler, Robert L., 91
Wymore, Janey, 59
Wyrick, Tina, 75
Wytenberg, Sidney, 138

Y

Yada, Bette, 129
Yaguchi, Lynda, 132
Yamada, Katy, 56
Yamanoha, Yoshihide, 149
Yantis, Aletta, 115
Yantis, Sandy, 65
Yapp, Beverly, 149
Yasui, Sharon, 126
Yazzolino, Tessy, 93
Ye-kovich, Marybeth, 54
Yoakum, Kathy, 122
Yoder, Sue, 59
Yokota, Theresa, 149
Youle, Marcia, 76
Younce, Bill, 80
Young, Gary, 149
Young, Douglas
Young, Hal, 149
Young, Jay, 149
Young, Karen, 77
Young, Steve, 89
Yturri, Bob
Yun, Gyeong Min, 149
Yung, Tony, 103

Z

Zahn, Patty, 48
Zahler, Jean, 137
Zahler, Norman, 119
Zahniser, Mary
Zahnizer, Julie, 65
Zahradnik, Jann, 108
Zamsky, Valerie, 53
Zeigler, Jennifer, 93
Zeigler, Judy, 149
Zeller, Larilyn, 128
Zielenski, Ron, 97
Ziller, Bobbie, 125
Zimmerman, Chris F., 85
Zimmerman, Joan, 139
Zink, Robert, 62

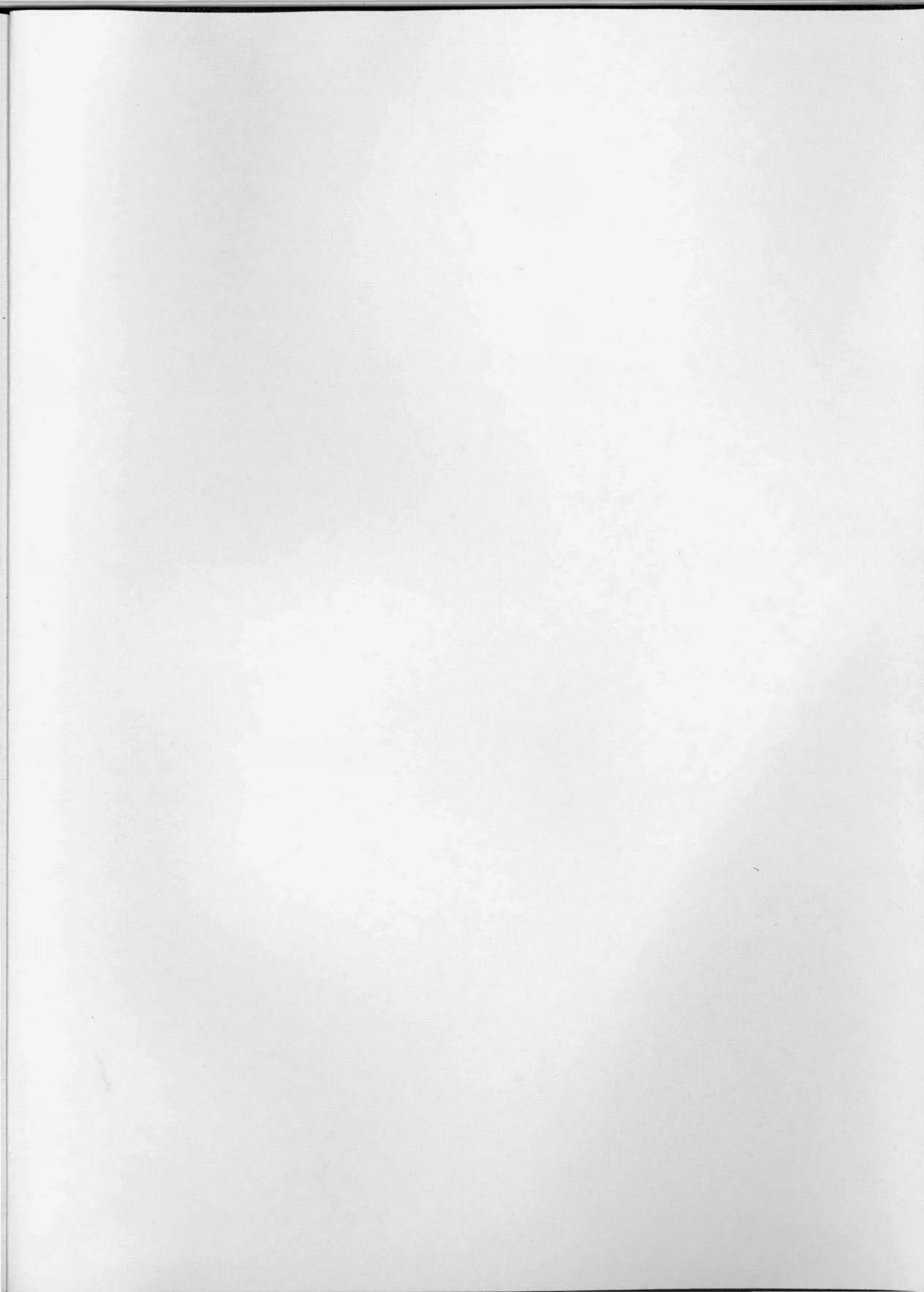



UNIVERSITY OF OREGON



3 5025 01386 9959

