



Gyerlinger — stronghold of coeds

1947-48

A summary. The Oregana records a year's growth in the 72-year-old University which includes the following:

Cover: The University of Oregon Campus from the air, early fall. Ektachrome from an altitude of 1000 feet by W. Kirk Braun.



A short pause on a new bench

Campus. New benches and the buildings of war converted to peacetime use dot the Old Campus.

Firs, cedars and redwoods shade Quonsets

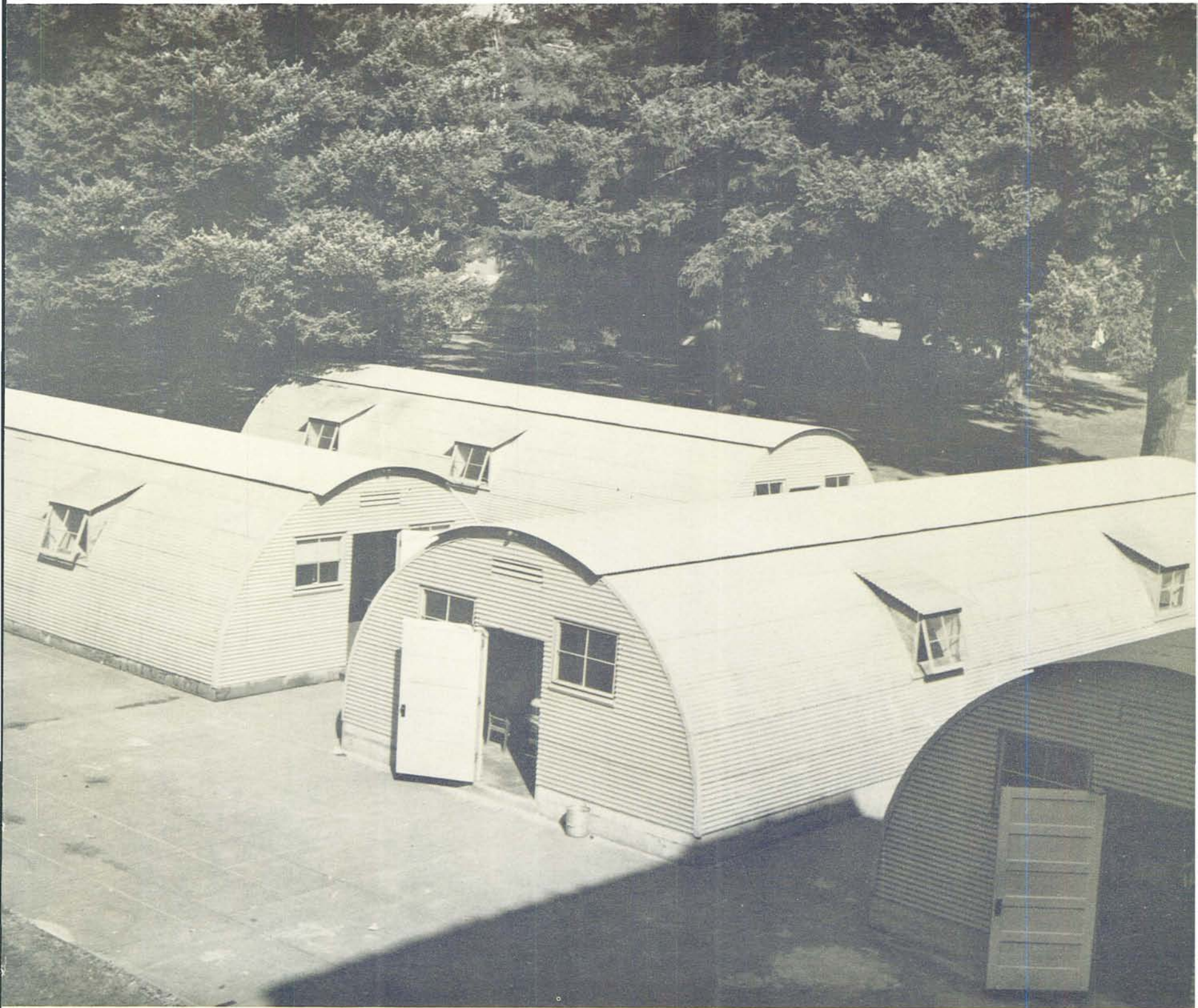

Schools. The classrooms are crowded, although the percentage of veterans is lower than for the previous year.

McCure — blackboards, test tubes, odd smells





Villard — men's dorm and classrooms

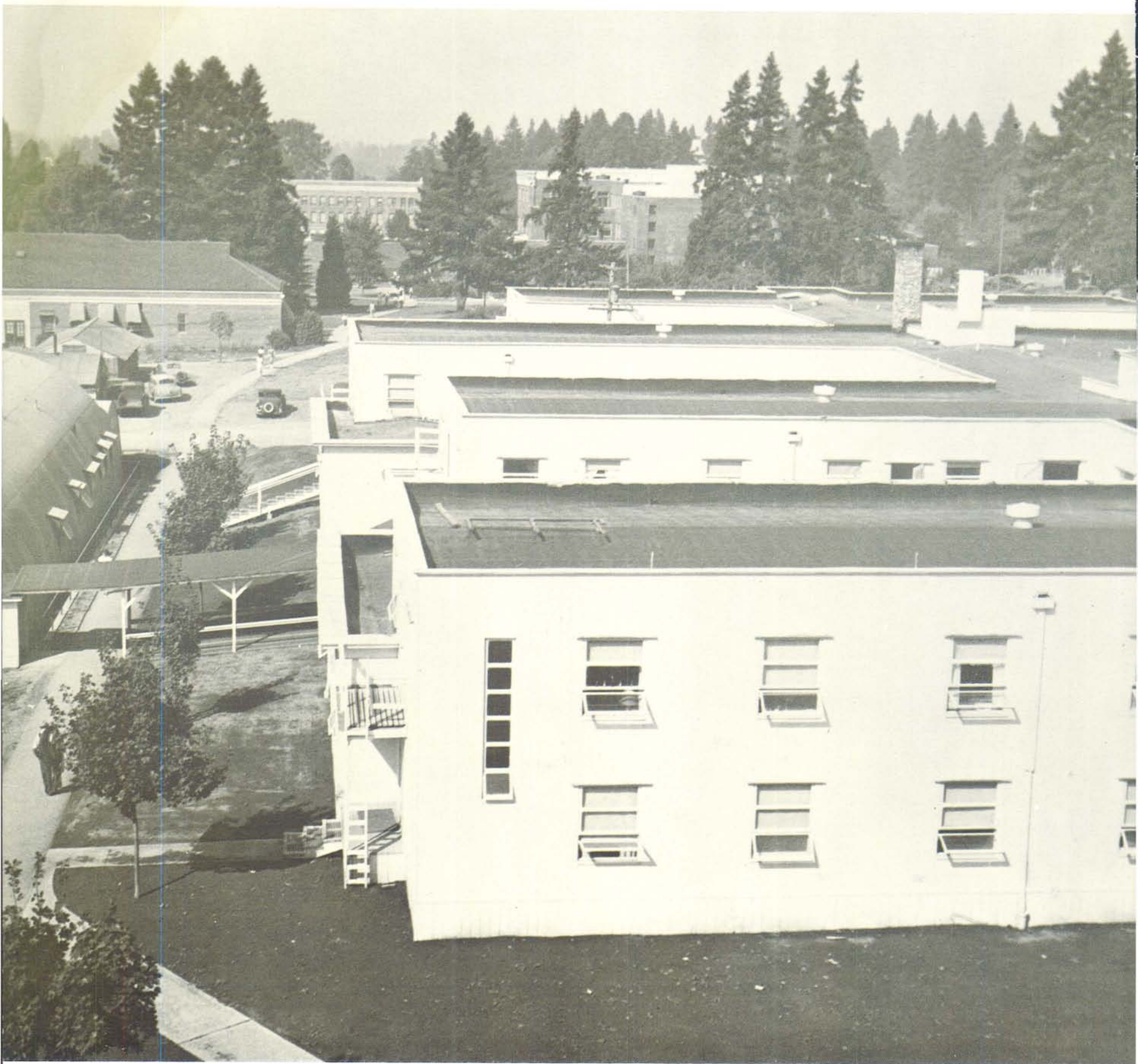

The newest Vets Dorm

Improvements. Oregon builds for the future. New buildings rise in the shadows of old ones.

An addition for Women's PE



Q Phi Theta Upsilon tradition — twisties





An SDX hotdog salesman

Activities. Honoraries, clubs and traditional social events claim some time from almost every student.

Projects. Dreams of a Mill-
race again full grow hazy.
McArthur Court is still the
headquarters of student ac-
tivities.

Illac Court — headquarters for student activities





Broken dikes - foreground rocks are tillrace bottom



Meeting the new pledges

Spirit. Rush Week brings out house spirit, while football games are the final test of school spirit.

Football crowd at a Portland game

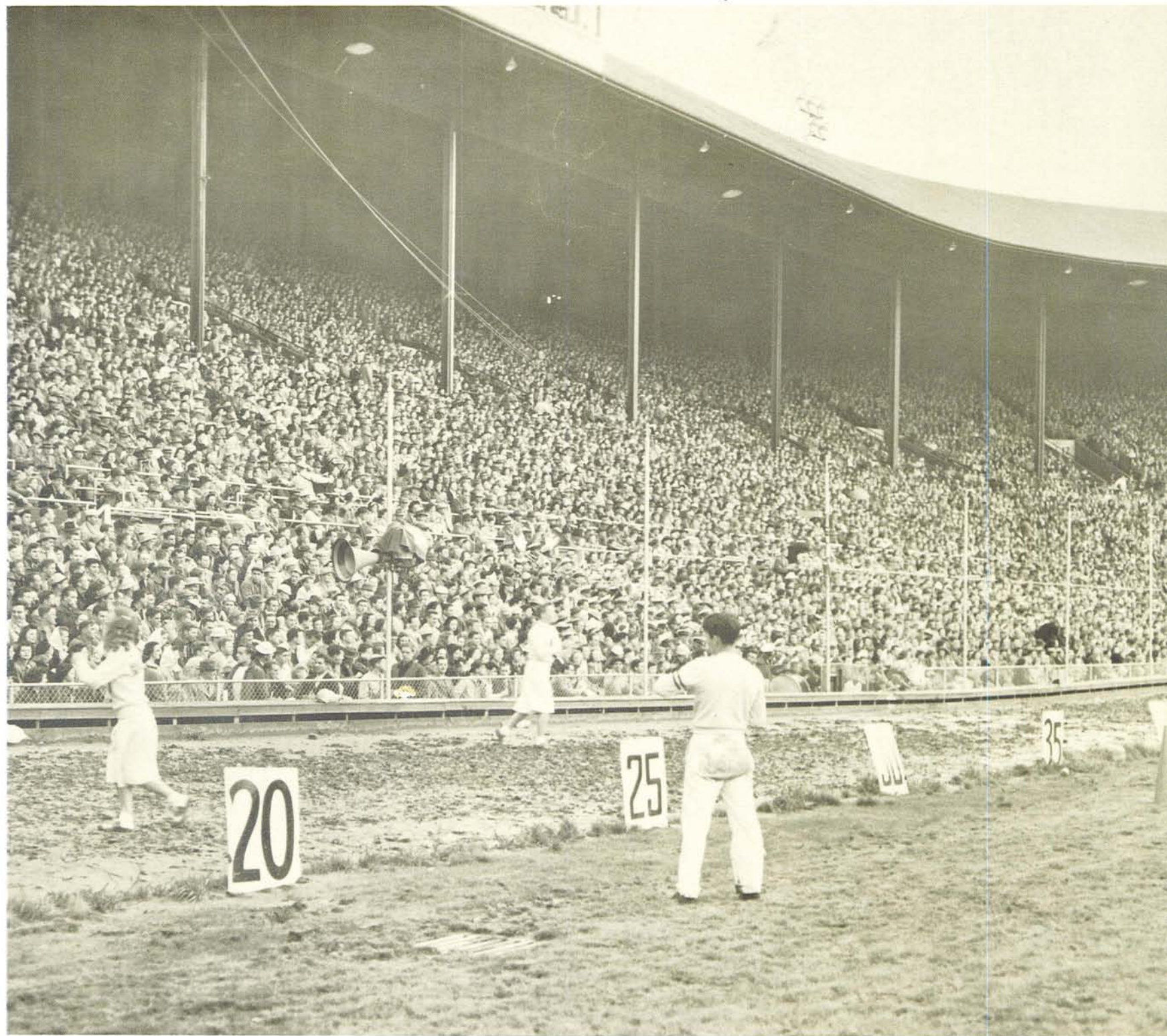

John Straub — men's and women's dorms

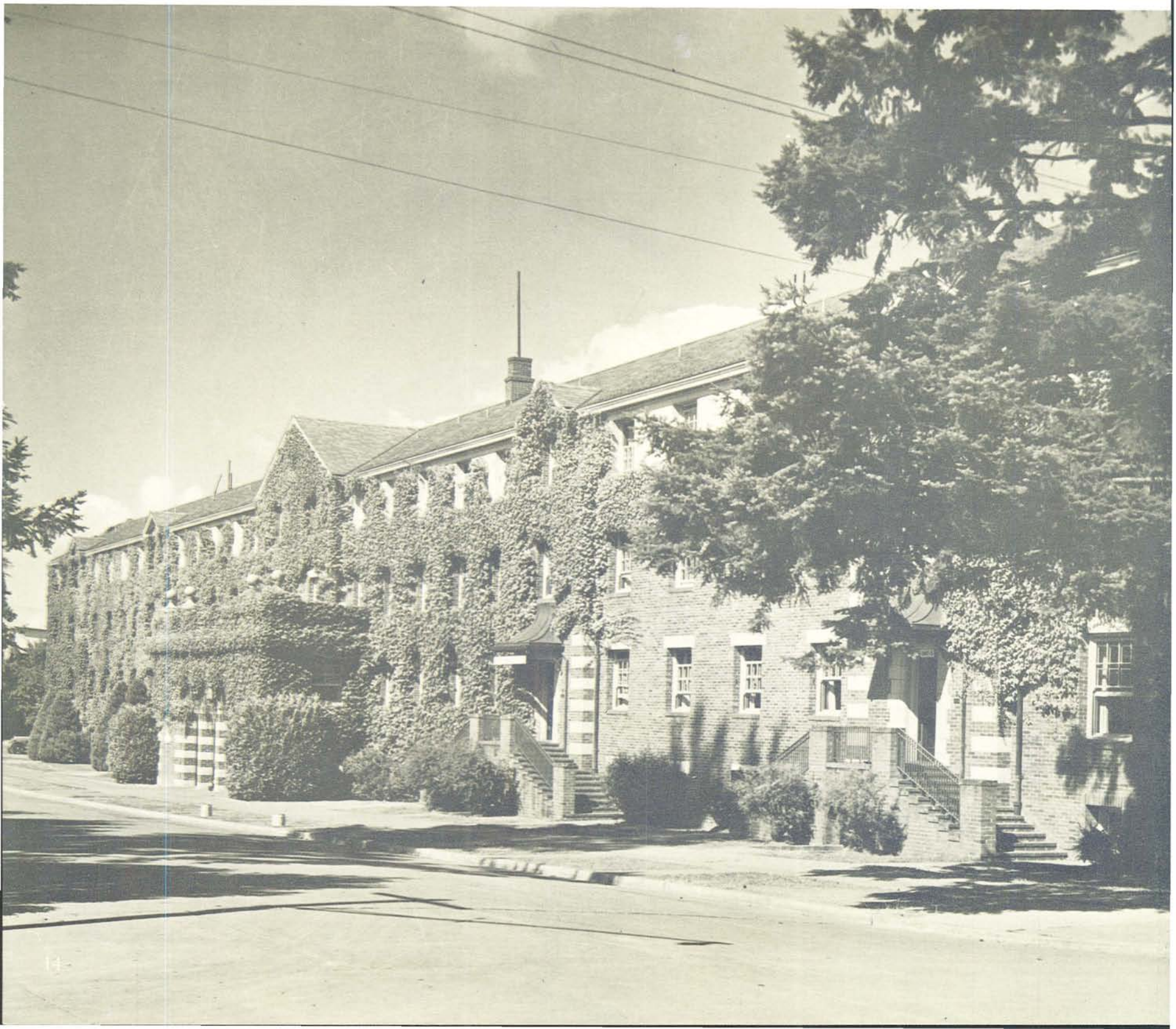



Segment of Sonority Row

Housing. The focal point of each student's life is in his campus home.



Deady — oldest campus building

As I Sit and Dream at Evening

As I sit and dream at evening
Of those days now past and gone;
And I think of all the old friends
Whose memories to me return;
I can see them now in fancy
As they were in days of yore,
And the sweetest dreams in all this world
Are dreams of Oregon,
 Oh those days at Oregon,
 They are the best of all
 (The best of all);
 Those dear old days at Oregon
 Are past but oft recalled
 (But oft recalled);
 And yet in fancy I return
 To those dear old days for which I yearn.
I like a shady place by the old Millrace
At dear old Oregon.



1948

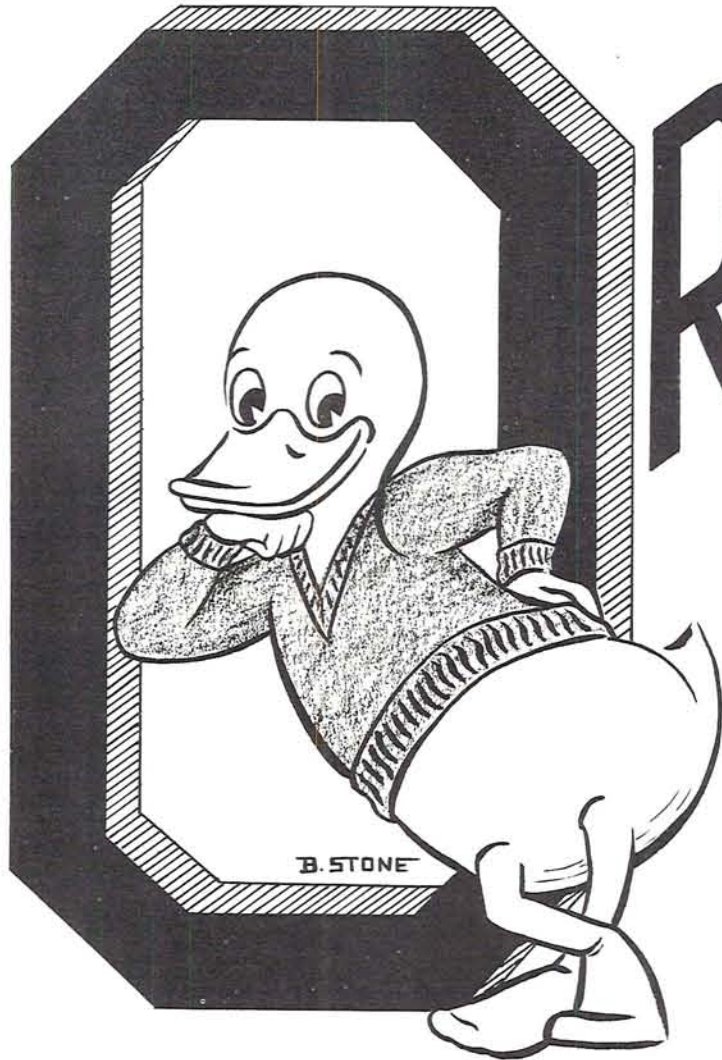

OREGANA

PUBLISHED BY THE ASSOCIATED STUDENTS
UNIVERSITY OF OREGON, EUGENE, OREGON

Editor

ROSS YATES

Business Manager

OLGA YEVTICH



A Business Administration Appraisal Class gathers statistics on adjoining Campus property.

Table of Contents

SECTION I—SCHOOLS, SENIORS AND HONORARIES

Administration	22
College of Liberal Arts	30
School of Architecture and Allied Arts	42
School of Business Administration	48
School of Education	58
School of Journalism	64
School of Law	72
School of Music	76
School of Physical Education and Health	84
Department of Military Science and Tactics	90
Extension and Graduate School	93
The University of Oregon at Portland	95
School of Dentistry	96
School of Medicine	104

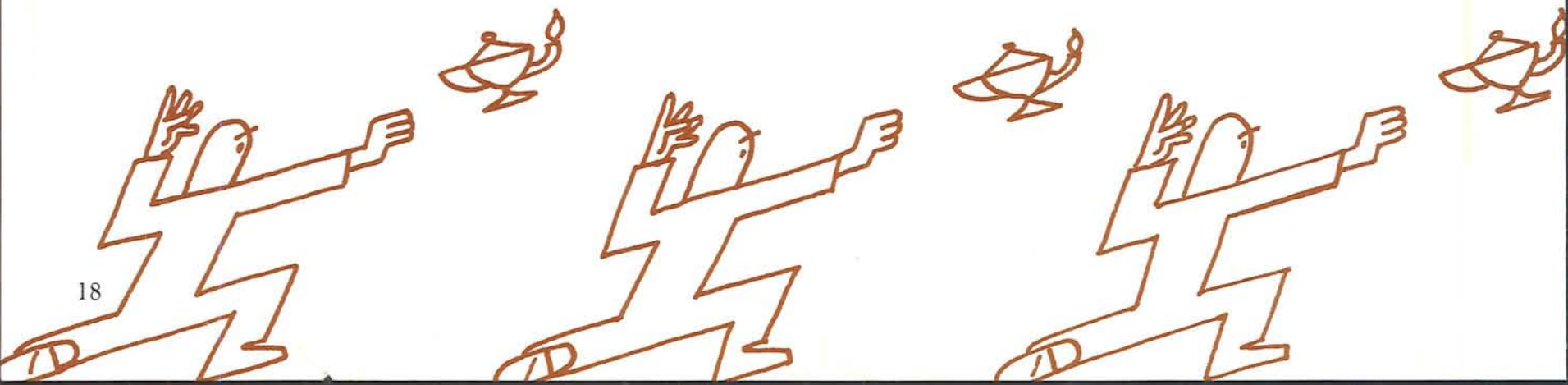

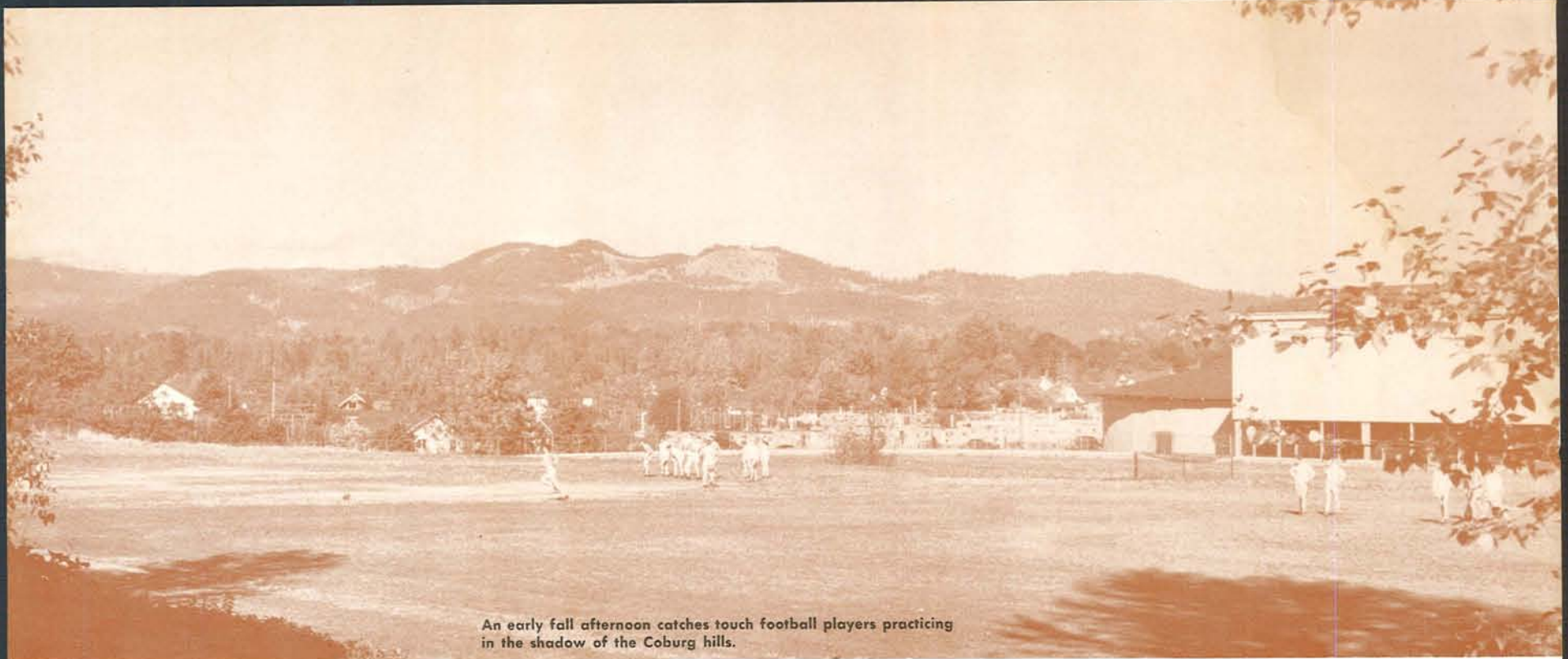

An early fall afternoon catches touch football players practicing in the shadow of the Coburg hills.

SECTION II—ACTIVITIES

Spring '47 Activities	113
Fall '47 Activities	130
Winter '48 Activities	145
Personalities and Fashions	161
Concert and Lecture Series	174
ASUO and Class Officers	177
Service Honoraries	186
Publications	201
Clubs and Organizations	216
Sports	251

SECTION III—LIVING ORGANIZATIONS

Rush Week	306
House Dances	308
House Writeups and Informals	310
Women's Houses	321
Men's Houses	350
Inter-House Service Organizations	387
Intramurals	394



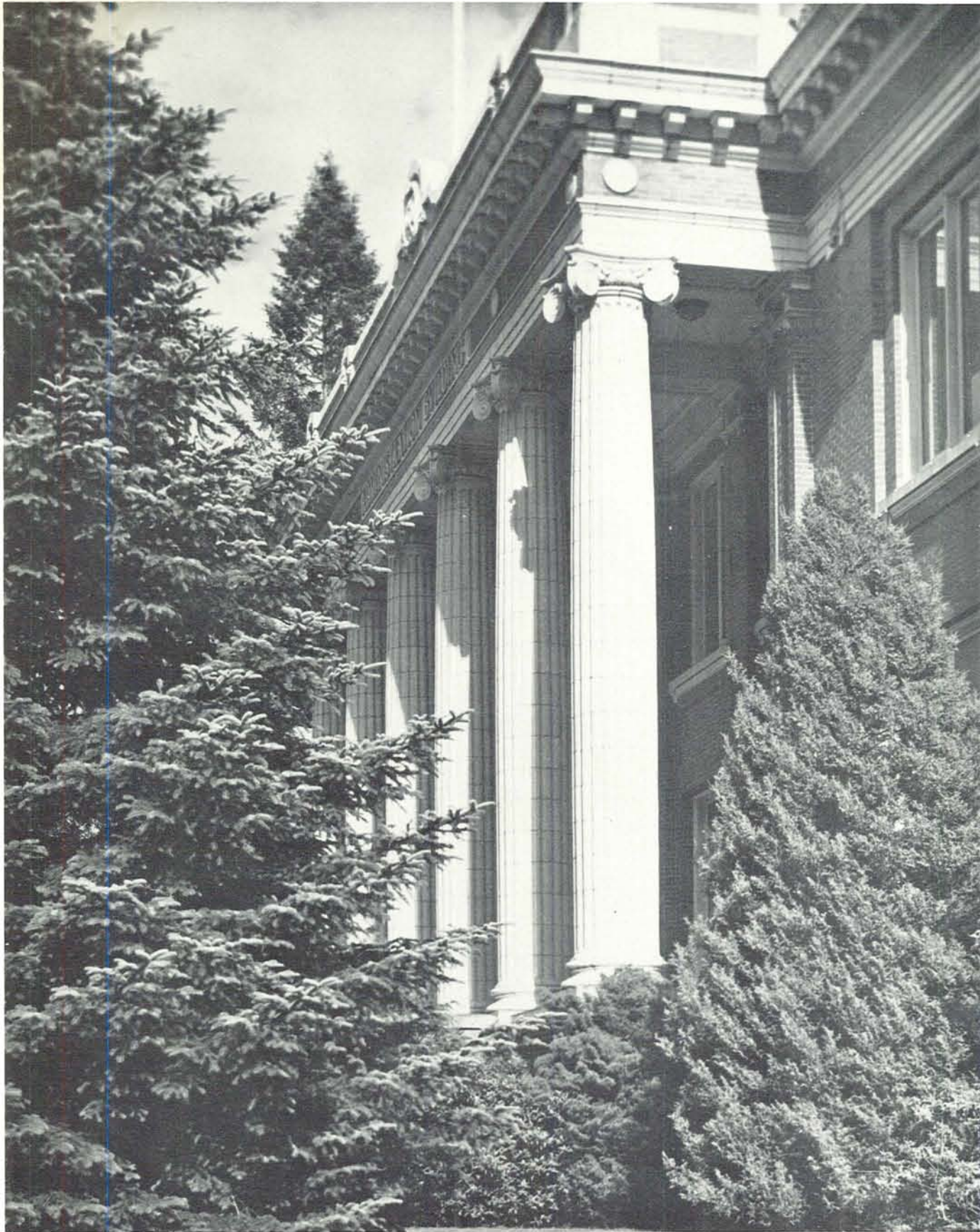

JOHNSON HALL

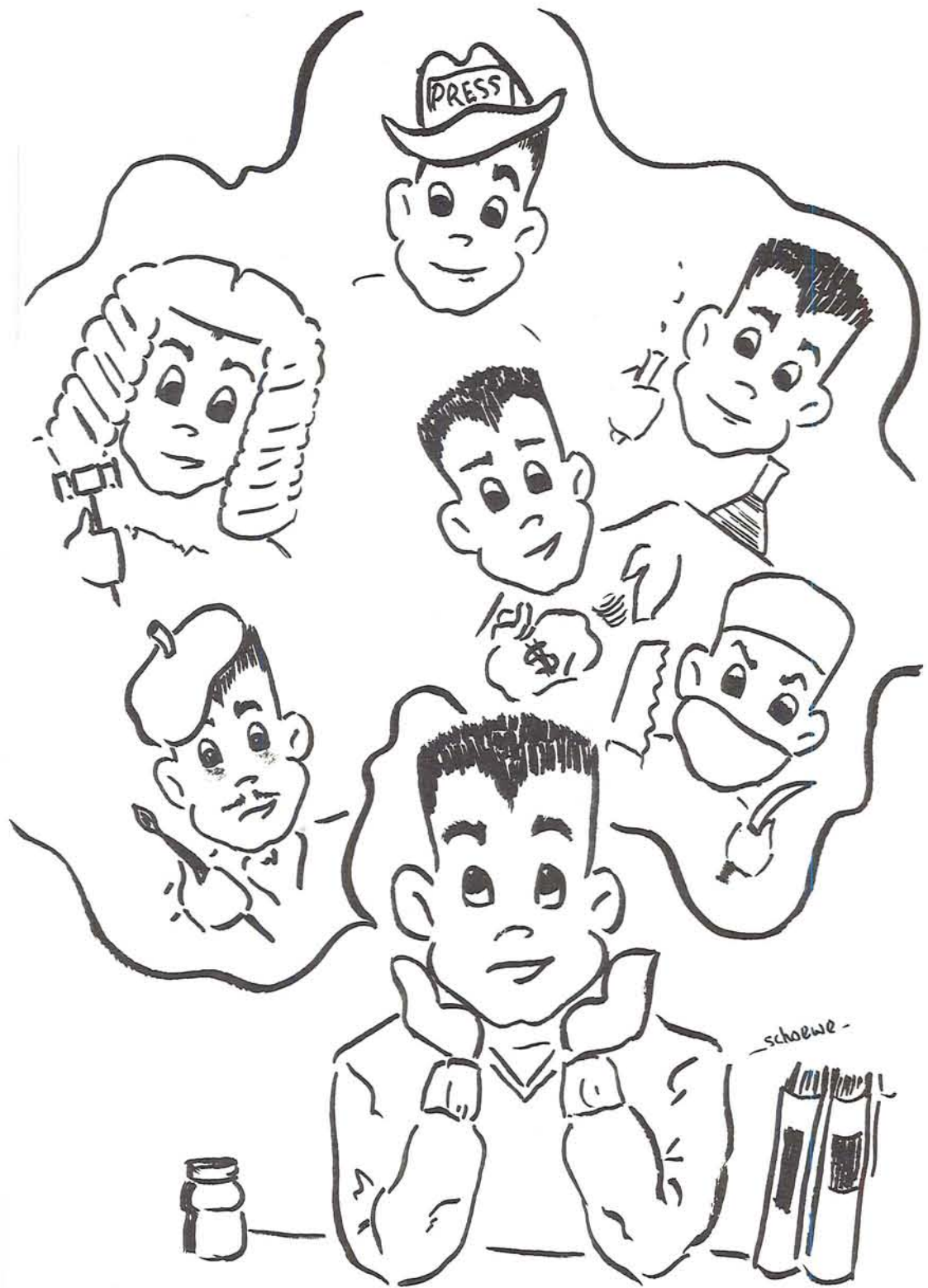

SCHOOLS-SENIORS



(Above) GOVERNOR JOHN H. HALL, who took office after GOVERNOR EARL SNELL (Below) was killed in an air accident October 29, 1947

State Board of Higher Education

RESPONSIBILITIES of the co-ordinated State Board of Higher Education include the control of records, accounts, funds and property, faculty appointments and curricular allocations. The board also controls the relationships of the various institutions with the Legislature and the general public. The members are chosen by the Governor with the consent of the Senate for a term of nine years, with one member retiring each year. The present system, inaugurated in 1929, provides a single governing board for all state institutions of higher education.

Tragedy struck October 29, 1947, when Governor Earl Snell and two other top state officials were killed in a plane crash. After Governor Snell's death John H. Hall, speaker of the House of Representatives, became Governor. Willard L. Marks, president of the State Board, died November 17, and Edgar W. Smith took his office. Marks had been appointed to the board October 1, 1933; he became vice-president 15 days later and president January 15, 1934. Former Vice-President Bernice Walton Sackett also died in 1947.

State Board of Higher Education officers are: Edgar W. Smith, president; R. E. Kleinsorge, vice-president; Charles D. Byrne, secretary; and Dr. Paul C. Packer, chancellor.



DR. PAUL C. PACKER, Chancellor

Willard L. Marks, President of the State Board, who died November 17, 1947





EDGAR W. SMITH, President
GEORGE F. CHAMBERS

R. E. KLEINSORGE
CHERYL MacNAUGHTON

CHARLES D. BRYNE
PHILIP METSCHAN

LEIF S. FINSETH
HENRY F. CABELL

HERMAN OLIVER
A. S. GRANT

Winter at Oregon means morning fog blankets which obscure the sun and defy the efforts to keep warm of students hurrying to their 9 o'clocks.



Administration



HARRY K. NEWBURN
President of the University

A Liberal Arts University

MAINTEINING AND advancing the position of the academic staff and providing adequate classroom and living space for a record-breaking enrollment were two of the major problems with which the Administration dealt during the year.

In the first instance, the State Legislature approved a budget providing for modest increases in the salaries of the professional staff. These increases were aimed at more nearly bringing the University's position in line with other institutions in the area.

With probably the greatest single turnover in staff in its 71 year history—most of it occasioned by the state law making retirement at 65 compulsory—the Administration also faced the problem of picking outstanding new men to replace those leaving the institution. Appointments included Dr. Paul B. Jacobson, dean of the School of Education; Dr. Eldon L. Johnson, dean of the College of Liberal Arts and the Graduate School; Dr. Samuel N. Dicken, head of the Department of Geology and Geography; Dr. Calvin Crumbaker, head of the Department of Economics; Dr. Roy C. McCall, head of the Department of Speech and Dramatic Arts; and Dr. D. M. Dougherty, head of the Department of Foreign Languages.

Vergil S. Fogdall was appointed assistant dean of men, and the dean's office was moved into larger quarters in the new war surplus building, Emerald Hall. The offices of Dean of Women Golda P. Wickham also were moved to Emerald Hall, thus facilitating student counseling by bringing the two offices under one roof.



DONALD M. DUSHANE, scheduled to assume the position of Director of Student Personnel Services on May 1, 1948

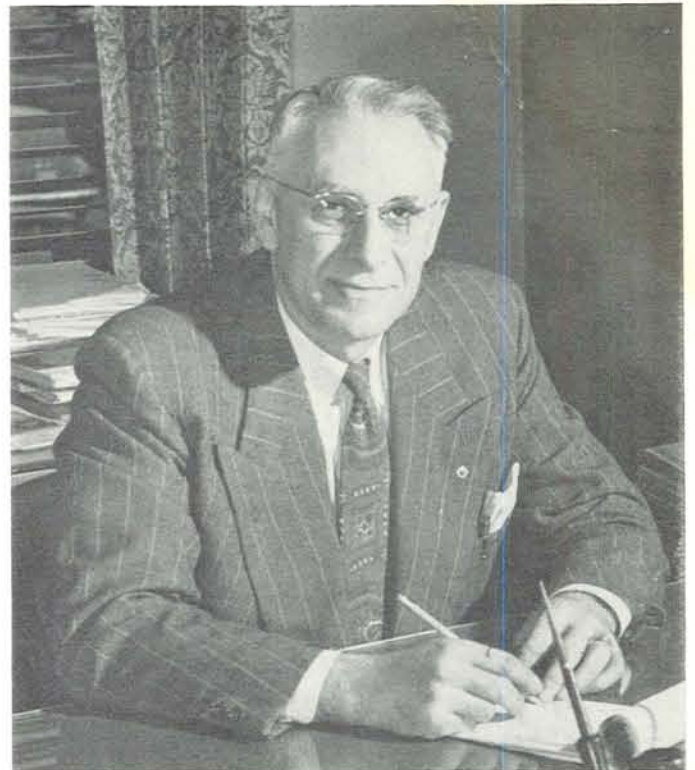

EARL M. PALLETT, Assistant to the President

Also new tenants of Emerald Hall were Curtis E. Avery, registrar, and his staff. Mr. Avery was assisted by Clifford L. Constance, associate registrar, in supervising registration, issuing grades and changing courses. James D. Kline, a new appointee, took over veterans' enrollment problems in his position as assistant registrar.

Obtaining and utilizing surplus property was chiefly under the supervision of Earl M. Pallett, assistant to the president, who also doubled as chairman of the Educational Activities Board and the Student Affairs Committee. Karl W. Onthank, dean of personnel administration, was in charge of housing and the employment office.



CURTIS E. AVERY, Registrar

University Officials



GOLDA P. WICKHAM, Dean of Women



VERGIL S. FOGDALL, Assistant Dean of Men

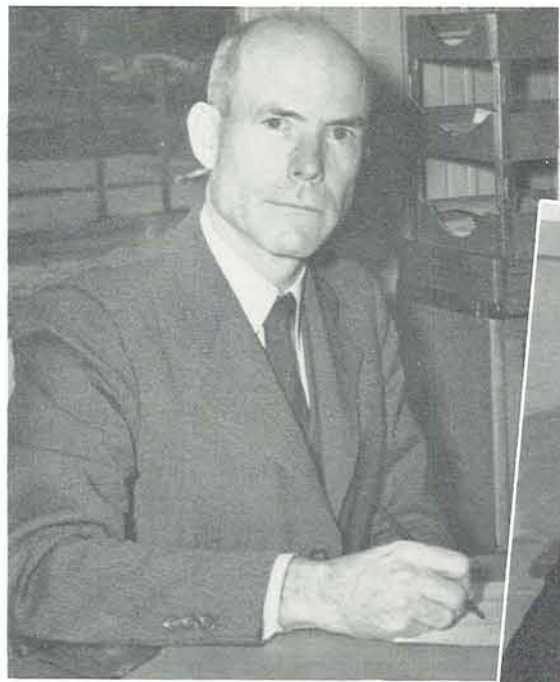

KARL W. ONTHANK, Dean of Personnel Administration

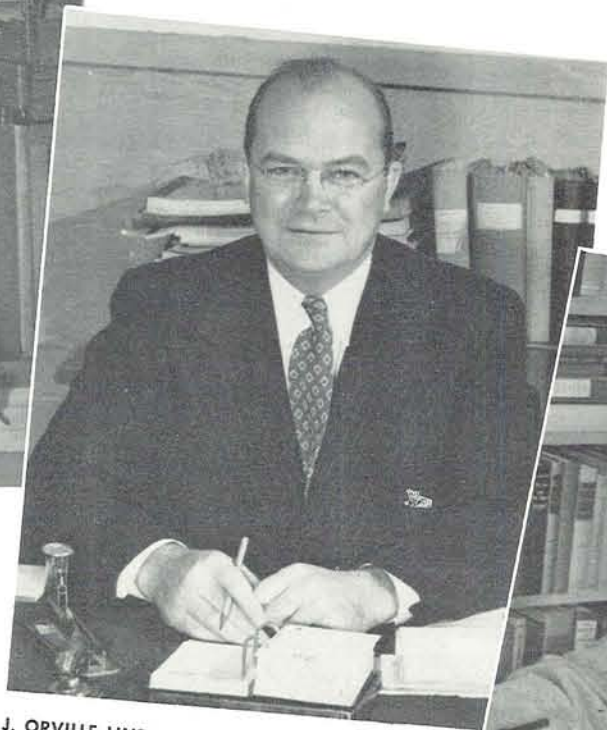

J. ORVILLE LINDSTROM, Business Manager

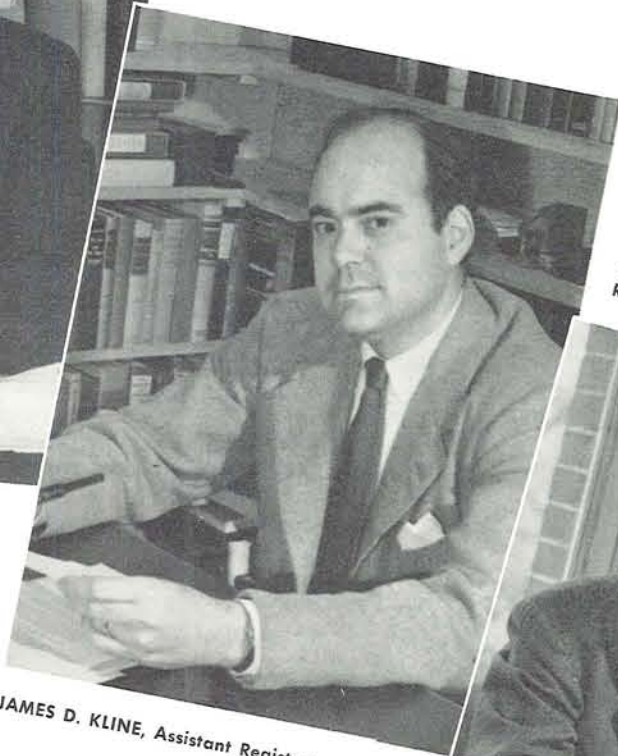

JAMES D. KLINE, Assistant Registrar



CLIFFORD L. CONSTANCE, Associate Registrar

The Open Shelf Reserve Room of the Library is more popular with students than often supposed.

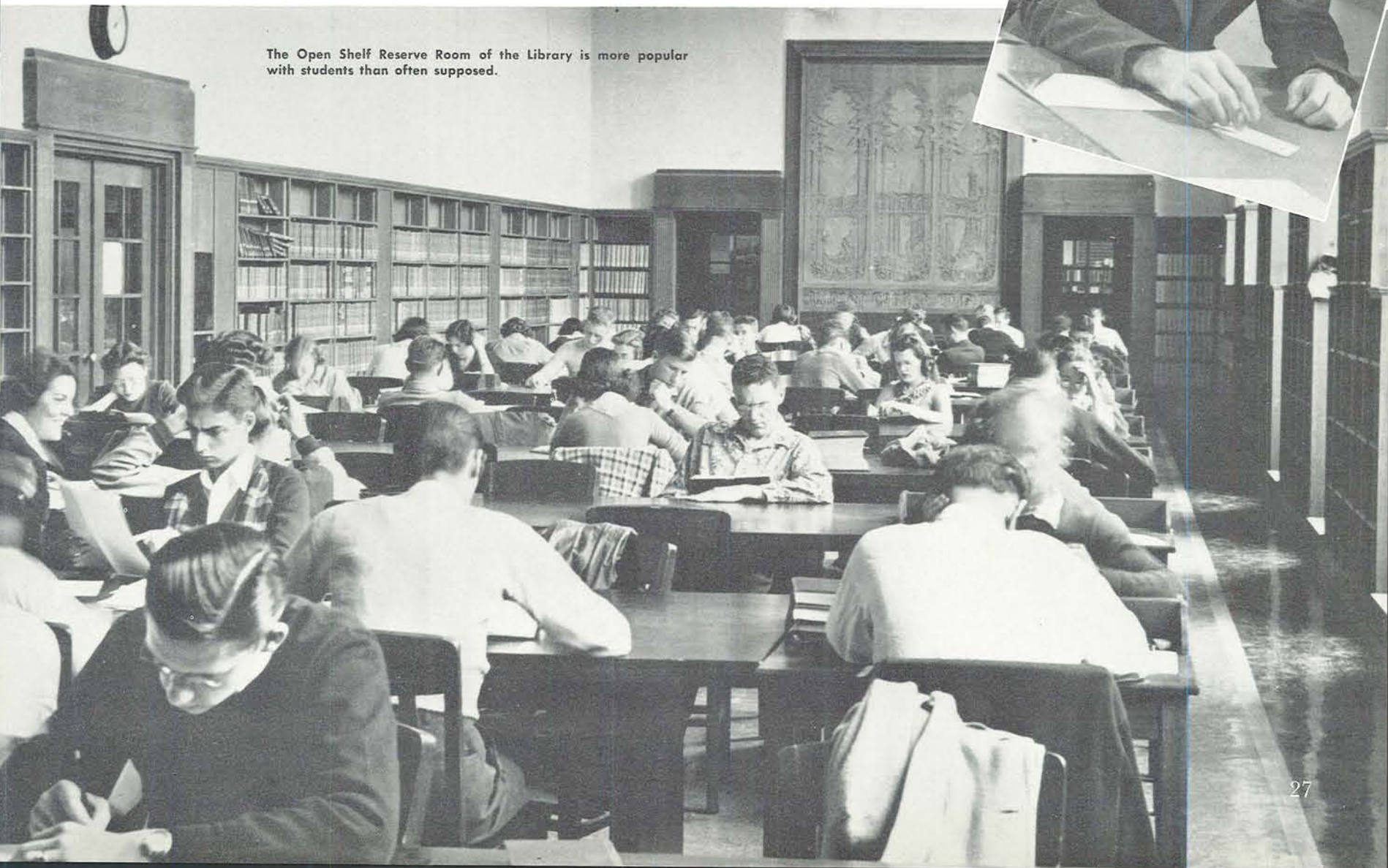

Heads of Service Departments



FRED N. MILLER, Director of the Health Service



LYLE M. NELSON, Director of Information



LUCILE G. PARSONS, Manager of the Placement Service

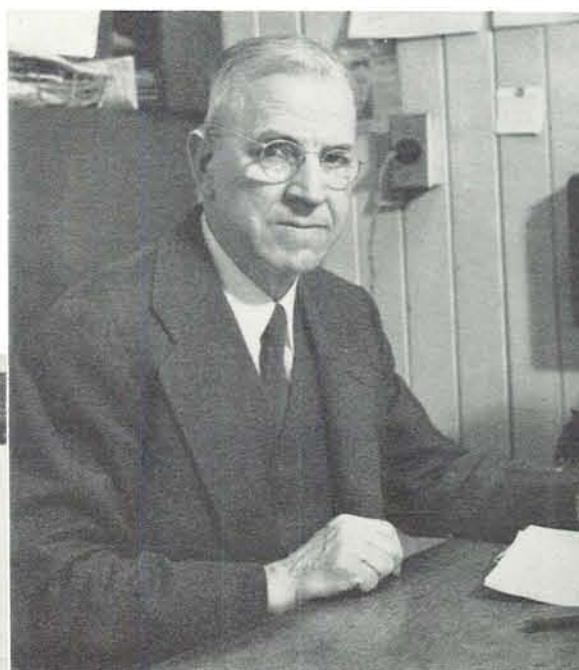

ROBERT C. HALL, Superintendent of the University Press



IRWIN I. WRIGHT, Superintendent of the Physical Plant

LESTER E. ANDERSON, Alumni Secretary



ALICE B. MACDUFF, Housing Secretary

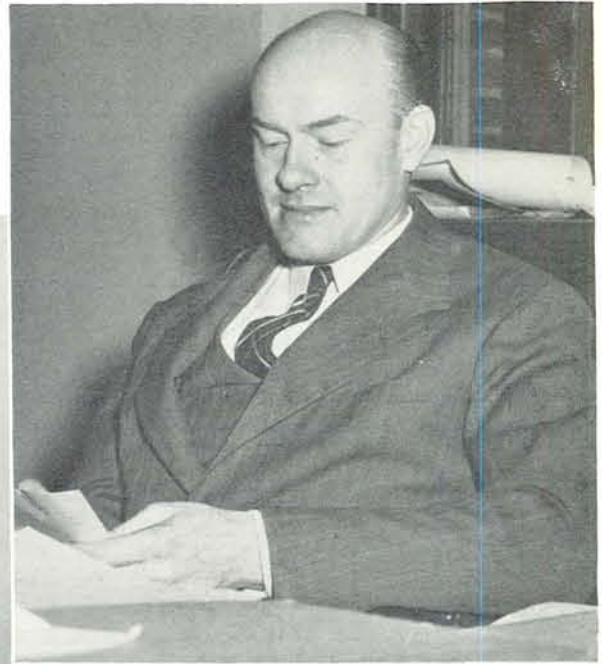

RAYNARD C. SWANK, Head Librarian



JOSEPHINE MOORE, Acting Director of the News Bureau



GENEVIEVE TURNIPSEED, Director of Dormitories



GEORGE N. BELKNAP, University Editor

College of Liberal Arts

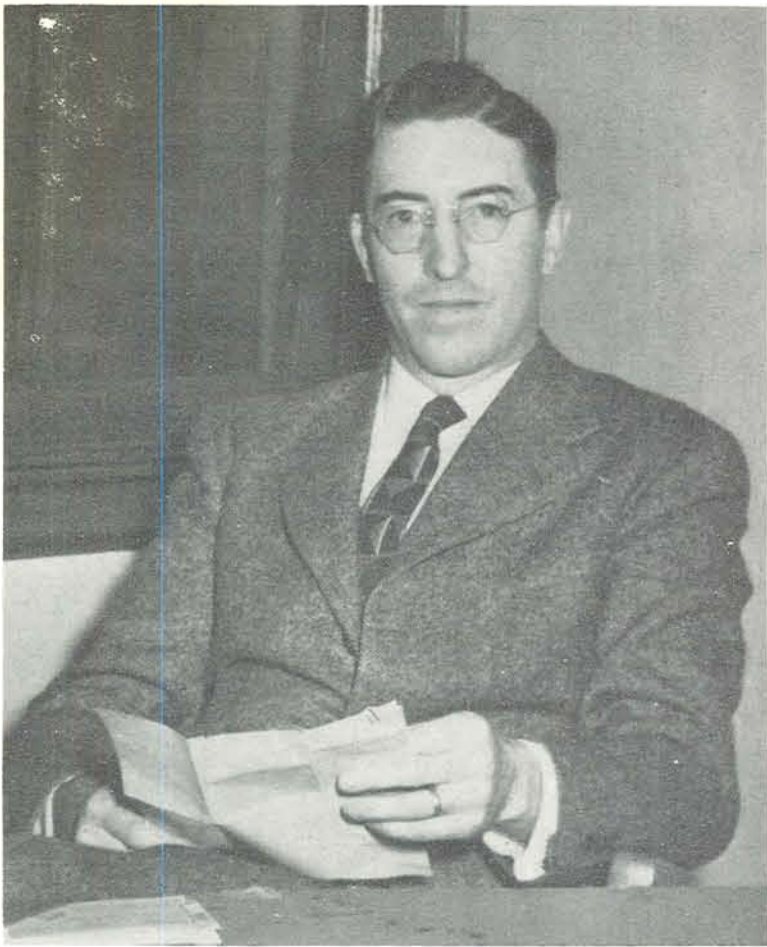

ELDON L. JOHNSON, Dean of the College of Liberal Arts.

CONDON HALL

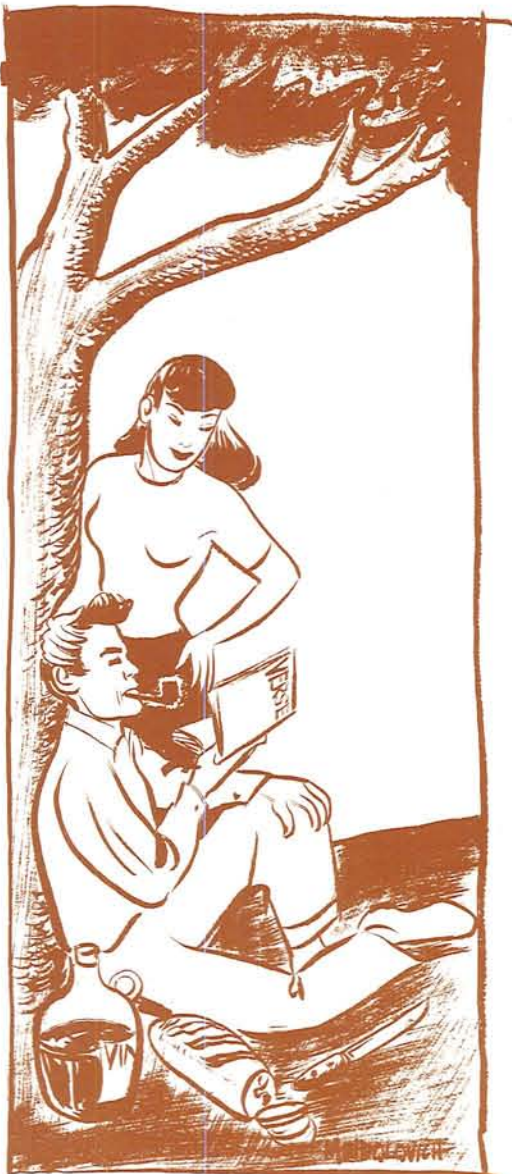
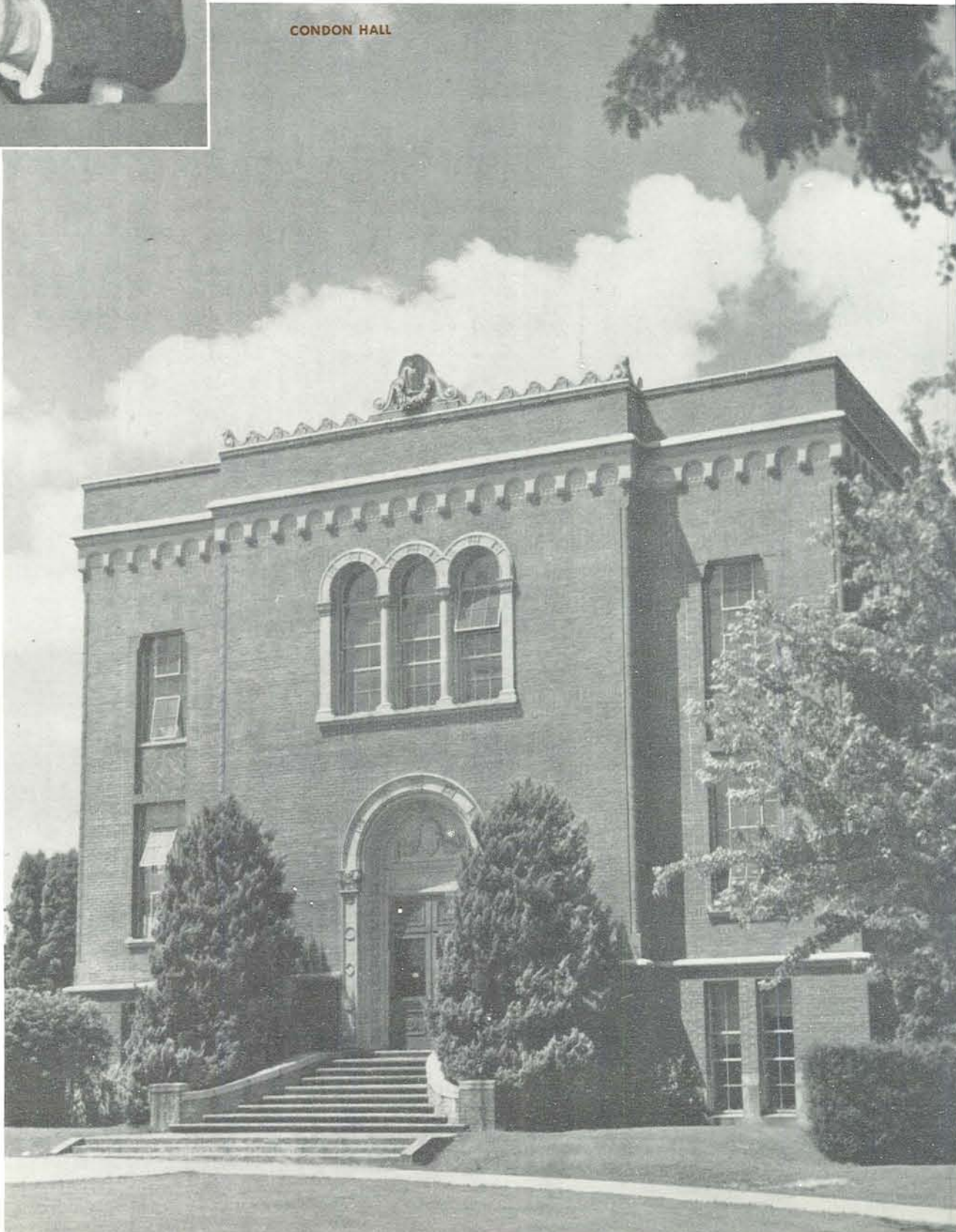



Relics of primitive peoples help line the shelves of the museum in Condon Hall.

Anthropology
Biology
Chemistry
Economics
English

Foreign Languages
Geology and Geography
History
Home Economics
Mathematics
Philosophy

Physics
Political Science
Psychology
Religion
Sociology
Speech and Drama

AS THE CENTRAL and unifying core of the University, the College of Liberal Arts has become the most important and most powerful school of the University. It reaches all branches of education. Fall term its 18 departments enrolled 2299 students, while some departments had more students than several of the other schools on the Campus.

Liberal Arts instruction has been variously grouped at the University: first, loosely under the Collegiate Department; then from 1899 to 1932 under the College of Literature, Science and the Arts. The reorganization of the State System in 1932 split the college and created the College of Arts and Letters, the School of Social Science and a School of Science at Oregon State College. The merger in 1942 consolidated the separate liberal arts divisions into the present College of Liberal Arts.

The specific course of study followed by the student in the college is determined by the department in which he finds his major interest. The college, besides offering the means toward a liberal education, provides the only

unified approach to the specialization required by a professional school.

New department heads this year included: S. N. Dicken, Geology and Geography; D. M. Dougherty, Foreign Languages (now merged); and R. C. McCall, Speech and Drama.

Enrollment pressures caused the expansion of the inter-departmental curriculum in Pacific Basin Studies under the head of Dr. Paul S. Dull to provide a degree. Two Quonset huts and additional offices in Emerald Hall were added. The previous year, students overflowed lower division classes; this year upper division students also began to feel the crowded condition of the college.

Of far-reaching importance was the investigation conducted to take a fresh look at the aims of the College of Liberal Arts and how the college is meeting these aims with its organization and curriculum. Among problems studied during the investigation were the objectives of a liberal education, the requirements of the B.A. and B.S. degrees and the relationship between the College of Liberal Arts and the professional schools.



PAUL L. RISLEY, Biology



ADOLPH H. KUNZ, Chemistry



CALVIN CRUMBAKER, Economics



LUTHER S. CRESSMAN, Anthropology

ROBERT D. CLARK, Assistant to the Dean

Department Heads

A bouquet means something more than an ornament and hay fever to these botanists-to-be.





ROY C. McCALL, Speech and Drama

ELON H. MOORE, Sociology

PHILIP W. SOUERS, English

PAUL B. MEANS, Religion

DAVID M. DOUGHERTY, Foreign Languages

HOWARD R. TAYLOR, Psychology



SAMUEL N. DICKEN, Geology and Geography

ALBERT E. CASWELL, Physics

DAN E. CLARK, History

HARVEY G. TOWNSEND, Philosophy



MABEL A. WOOD, Home Economics

ANDREW F. MOURSUND, Mathematics

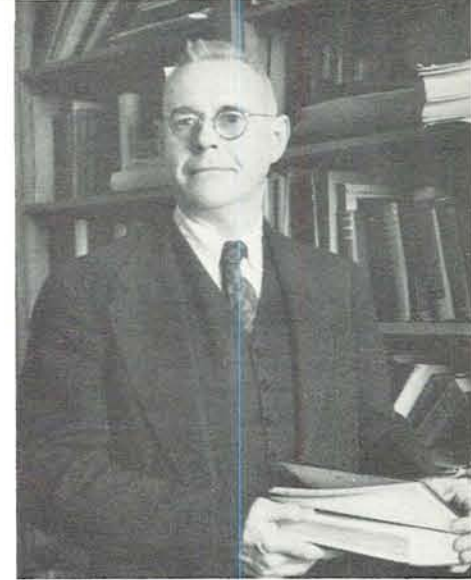

Seniors

Elton Allen
English
Myrtle Creek
Andrew Anderson
Sociology
Eugene
Richard Appling
Geology and Geography
Eugene
George Armen
Chemistry
Portland

Eldene Balcom
Foreign Languages
Portland
Janet Barringer
General Social Science
Portland
Jessica Bartels
Foreign Languages
Cannon Beach
Marjorie Beckett
Psychology
Eugene

William Bessey
Psychology
Portland
John Bingham
History
Portland
Robert Black
Mathematics
Eugene
Betty Boe
Sociology
Parkdale

Sallie Bosch
English
Portland
Thomas Bowen
Law
Eugene
Betty Bowers
Psychology
Eugene
Calvin Boyd
Political Science
Bend

Robert Bristol
Biology
Hillsboro
Betty Brown
Foreign Languages
Eugene
Richard Brown
Biology
Anaheim, California
Jane Bunch
English
Portland

Mary Bush
Foreign Languages
Redmond
John Caldwell
Law
Oregon City
Mary Carnes
Foreign Languages
Seaside
George Casterline
General Science
Mabel

June Clair
Sociology
Eugene
William Cooke
General Science
McMinnville
Lillian Cooper
Philosophy
St. Helens
Mary Coursey
Foreign Languages
Salem

Dorothy Dahlquist
General Social Science
Portland
Frederick Dahlquist
Law
Portland
Howard Dauntless
Sociology
Portland
Geneva Davis
History
Prineville

Caryl Delzell
General Arts and Letters
Portland
Viola Dunkley
Speech and Drama
Lebanon
Ervin Dupper
Law
Eugene
Alfred Ellingson
History
Mapleton



Eugene Astley
Mathematics
Portland
Hildur Bailey
Sociology
Eugene
Nancy Baker
Sociology
Portland

James Bedingfield
Economics
Coos Bay
Doris Bednar
Law
Gresham
Jarrell Bell
Law
Hood River

Ruth Bogen
Psychology
Eugene
Darrell Boone
English
Eugene
Mary Booth
Sociology
St. Helena, California

Patricia Boyer
Sociology
Ontario
William Boyer
Philosophy
Portland
Elizabeth Brinton
Biology
Baker

Ann Burgess
General Social Science
Portland
Glenna Burnett
Psychology
Burlingame, California
Robert Burns
Law
South Gate, California

Bernice Chambers
English
Portland
Thelma Chaney
Mathematics
Oswego
Marian Chessman
Sociology
Salem

Robbieurr Courtney
History
Eugene
Wilbur Craig
Biology
Coquille
John Cummings
Psychology
Eugene

Joyce Davis
Foreign Languages
Eugene
Mary Day
General Social Science
Honolulu, Hawaii
Mavis DeLaMare
Sociology
Ironsides

Jay Elliott
Law
Eugene
Ernest Ely
Biology
Portland
Delbert Ensign
Sociology
Eugene

Seniors



- Geraldine Fetsch**
Sociology
Eugene
- John Flanery**
Biology
Sprinafield
- Joseph Fleming**
Law
Portland
- Otis Freeman**
History
Dillard

- Hugh Gallagher**
General Science
Eugene
- Sam Galloway**
Law
The Dalles
- Era Gawehn**
Psychology
Portland
- Marilee Giddings**
Psychology
Eugene

- Norma Green**
Anthropology
Portland
- Jane Greenberg**
Sociology
Portland
- Johnathan Goldsmith**
Psychology
New Plymouth, Idaho
- Patrick Groff**
Education
Klamath Falls

- Herbert Hale**
History
Eugene
- Frederica Hamilton**
Political Science
Roseburg
- Jack Hannam**
Law
Portland
- Bjorg Hansen**
Foreign Languages
Corvallis

- James Hatheway**
Biology
Eugene
- Betty Haugen**
Sociology
Eugene
- Jean Hayes**
Political Science
Vallejo, California
- Thomas Hazzard**
Political Science
Los Angeles, California

- Helen Hicks**
English
Portland
- Janet Hicks**
English
Portland
- Lois Hill**
Sociology
Pendleton
- Ralph Himmelsbach**
Law
Portland

- Robert Houglum**
Speech and Drama
Eugene
- Beryl Howard**
English
Portland
- Leland Huff**
Chemistry
Eugene
- Charlotte Hughes**
English
Bend

- Sylvia Jensen**
Mathematics
Eugene
- Antoinetta Johns**
General Social Science
Olympia, Washington
- Eva Johnson**
Sociology
Eugene
- Jean Johnson**
Psychology
Portland

- Lola Kirbyson**
Pacific Basin Studies
Portland
- Nancy Knight**
English
Portland
- Sanford Kowitt**
General Social Science
Portland
- Robert Krause**
Law
Newport

- Calvin Evans**
Hillsboro
- Nina Fernimen**
Psychology
Klamath Falls
- Roy Ferris**
Economics
Eugene

- Dorothy Fowler**
English
Grants Pass
- Barbara Fullmer**
Anthropology
Wenatchee, Wash.
- Edward Gallagher**
Biology
Riddle

- Charles Gieswein**
History
Aurora
- Bonnie Glennie**
Sociology
Eugene
- Harry Granger**
Geology
Eugene

- Gordon Gullion**
Biology
Eugene
- Dorothy Habel**
Psychology
West Linn
- Helen Haglund**
Sociology
East Stanwood, Wash.

- George Hara**
Chemistry
Portland
- Dale Harlan**
Political Science
Eugene
- James Harrang**
Philosophy
Foster

- Harriet Heimburger**
Philosophy
Eugene
- Betty Hermann**
Foreign Languages
Portland
- Joan Hickey**
History
Portland

- Vivian Hodes**
Sociology
Portland
- Margaret Holm**
English
Sunnyside, Wash.
- Robert Hone**
Law
Rexburg, Idaho

- Samuel Hughes**
Law
Eugene
- Evelyn Hunt**
Psychology
Eugene
- Ralph Isensee**
History
Portland

- Robert Johnston**
Law
Portland
- Scott Kelley**
Law
Oswego
- Robert Kincart**
Law
Eugene

Seniors

John Lauc
Law
Eugene
Howard Lemons
Economics
Eugene
Mary Lemons
Nursing Education
Panhandle, Texas
Lenore Leviski
Psychology
Portland

Jo Ann Luke
Biology
Astoria
Ronald Lundy
History
Eugene
Donald MacKenzie
Economics
Hillsboro
Barbara Maloney
Speech and Drama
Eugene

Edith Mays
Foreign Languages
Boise, Idaho
Miriam McCallum
Psychology
Eugene
Vera McCallum
Foreign Languages
Eugene
Helen McElfresh
Economics
Eugene

John Middleton
Economics
Eugene
Ray Miller
Sociology
Eugene
Walter Miller
Political Science
Rogue River
Warren Miller
Political Science
Volga, South Dak.

Arminia Moores
General Social Sc
Portland
Molly Moores
Economics
Portland
Helen Morgan
Geography
Los Angeles, Cal.
Louann Morrison
Biology
Klamath Falls

Carolyn Nash
English
Eugene
Donald Nelson
History
Eugene
Jerine Newhouse
Psychology
Eugene
Sidney Nicholson
Law
Filer, Idaho

Clarence O'Brien
Economics
Dillon, Montana
Donald O'Connell
Psychology
Portland
James O'Conner
Psychology
Lakeview
John O'Kief
Law
Portland

George Pederson
Political Science
Portland
Ann Pekramen
Political Science
San Francisco, Cal.
Mildred Perdue
Sociology
Eugene
Neil Perkins
Biology
Lewiston, Idaho

Lee Porter
Law
Eugene
Joan Preble
English
Portland
George Proctor
Law
Klamath Falls
Sally Procter
Sociology
San Francisco, Cal



Bernice Lind
Sociology
Portland
Richard Link
Mathematics
Eugene
Bobbie Lloyd
English
Eugene

Karen Martin
English
Eugene
Elwood Marvin
History
Eugene
Frank Mascall
Biology
Dayville

Phyllis McMahon
Political Science
Portland
Walter Mead
Economics
Eugene
Robert Merrifield
History
Eugene

Sylvia Mitchell
Law
Canby
David Mooers
Biology
Portland
Dee Moore
History
Ontario

Nell Moshofsky
General Social Science
Eugene
Donna Mullarky
Political Science
Burns
Keith Murphy
General Social Science
Portland

Arley Norcross
Sociology
San Francisco, California
Harry Nordwick
Law
Medford
Keith Noren
History
Portland

Kathryn Osterholm
English
Portland
Robert Over
Speech and Drama
Salem
Robert Owens
Law
Portland

Lee Petrask
English
Malin
Robert Pinnick
Chemistry
Eugene
Jim Popp
History
Seattle, Washington

Randi Raanes
History
Portland
Mary Raffety
Sociology
Portland
Howard Ramey
English
Portland

Seniors



Dolores Ray
Psychology
Medford

Lawrence Ray
Psychology
Cottage Grove

Floyd Rayburn
Psychology
Eugene

Samuel Sargent
Geology and Geography
Eugene

Richard Savinar
Philosophy
Portland

Sue Schoenfeldt
English
Portland

Joan Sears
Foreign Languages
Portland

Cecelia Sensor
Psychology
San Diego, California

Claire Sering
English
Portland

Paul Smithrud
General Science
Eugene

Ellen Spencer
Psychology
Florence

George Sperling
Mathematics
Portland

Helen Steele
Sociology
Milwaukie

Betty Stewart
Psychology
Twin Falls, Idaho

Robert Still
Political Science
Eugene

William Thomas
Economics
Portland

Margaret Thompson
Sociology
Medford

Shirley Thurman
Psychology
Emmett, Idaho

Everett Varo
Political Science
Bend

Donald Wadsworth
Law
Portland

Wilson Walker
Sociology
Portland

Harry White
English
Portland

Jo Ann Whitson
English
Portland

Robert Wilcott
Psychology
Portland

Florence Wood
Sociology
Ashland

Floyd Wood
Philosophy
Portland

Virginia Woodward
English
Portland



Ferdinand Reinke
Economics
Portland

Carol Ridenour
Sociology
San Francisco, California

Mary Ruckman
Sociology
Alicel

Gerald Sackett
Sociology
Eugene

Adelaide Schooler
Journalism
Boise, Idaho

Jean Scott
English
San Francisco, California

Maurine Seaman
General Social Science
Coos Bay

Charles Sears
Psychology
Marcola

Kathleen Shelley
English
Vida

Mary Sherman
Sociology
Portland

Lynette Shetterly
Sociology
Willamina

Gordon Sievke
Psychology
Eugene

Libby Spiruta
English
Scio

Mary Springer
English
Portland

Bernice Stearns
Political Science
Medford

Fred Steed
History
Portland

Mary Struve
English
Watsonville, California

Ellen Sutherland
Philosophy
Eugene

James Thoburn
English
Sonora, California

John Thomas
Law
Portland

Hazel Trollinger
Law
LaGrande

Victoria Utz
History
Portland

Ruth Van Orsdel
Psychology
Salem

Robert Van Vector
Sociology
Portland

Jean Wanty
English
Oakland, California

Pat Warring
General Science
Tulelake, California

Janet Watts
English
Tacoma, Washington

John Weisel
Chemistry
Albion, Idaho

Phyllis Williams
Foreign Languages
Medford

Arthur Wiltse
History
Springfield

Selwin Wisdom
Mathematics
Cheshire

June Wiswell
General Science
Haines

Nancy Wortman
History
Portland

Jean Wyckoff
Mathematics
Oakland, California

Robert York
Economics
Portland

Sigma Xi

THIS YEAR MARKED the 25th anniversary of the founding of the Oregon Chapter of Sigma Xi, National Fraternity for the Encouragement of Research in Science.

Election to Sigma Xi is on the basis of accomplishment in scientific research. Seven departments of the University are represented in the membership: geology and geography, physics, chemistry, mathematics, biology, psychology and anthropology. The University of Oregon Medical School in Portland is also included in the chapter.

Officers for the year were Professor Lloyd W. Staples, president; Dr. John M. Pearson, vice-president; Professor E. G. Eb-bighausen, secretary; and Professor Kenneth S. Ghent, treasurer.

Monthly meetings were held, with a scientific paper presented at each meeting. Several outstanding lecturers visited the group.

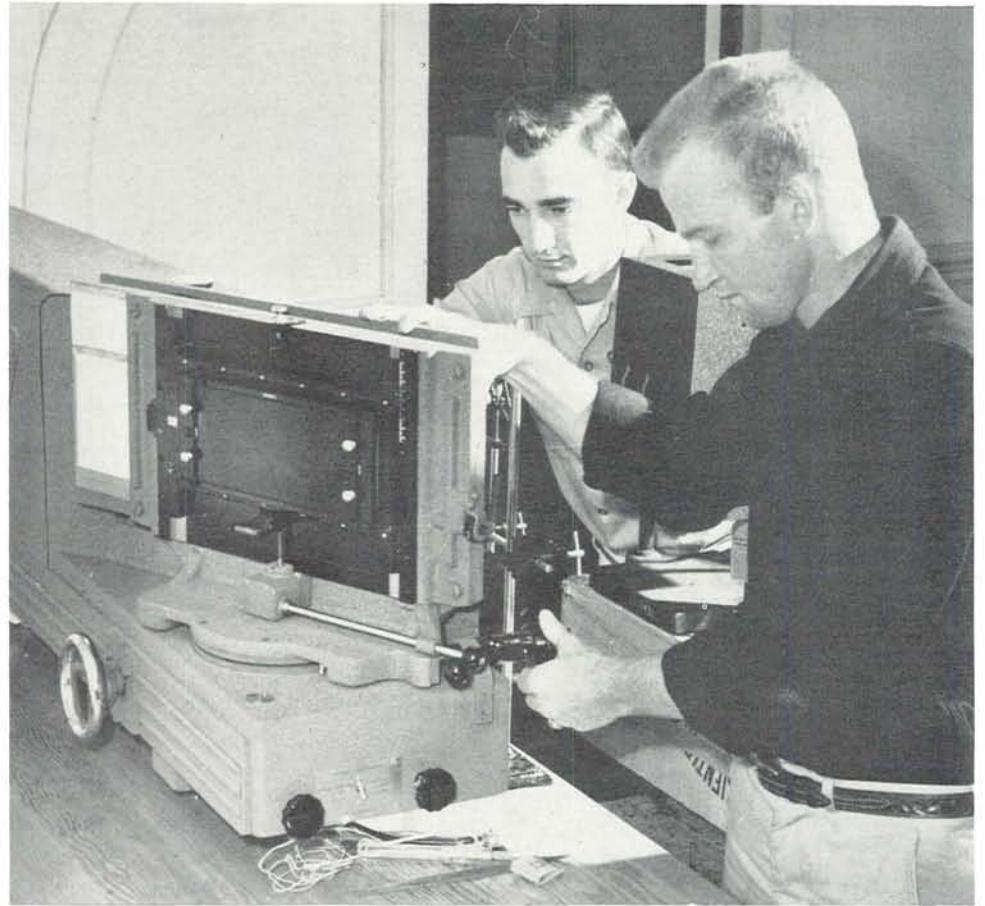

Students unpack a new machine for the Physics Department.

Phi Beta Kappa



The newly-chosen Senior Six is the center of attention at this meeting of the liberal arts intellectuals.

ELECTION TO Phi Beta Kappa, National Scholastic Honorary Fraternity, is largely on the basis of superior scholarship in the field of liberal arts. Moral character, a sense of responsibility and promise of future achievement are also taken into consideration.

While membership in Phi Beta Kappa is an honor to the individual, the presence of a chapter on a campus is a mark of distinction to a university. Only schools with highly-rated liberal arts curricula may establish chapters.

Members are admitted twice a year—once in the fall, when the outstanding “Senior Six” of the Senior Class are chosen, and again in the spring, when a larger group is selected.

Officers for the year were: Dr. Bertram Jessup, president; Dr. E. C. A. Lesch, vice-president; and Elizabeth Findly, secretary.



MARIAN CHESSMAN, President

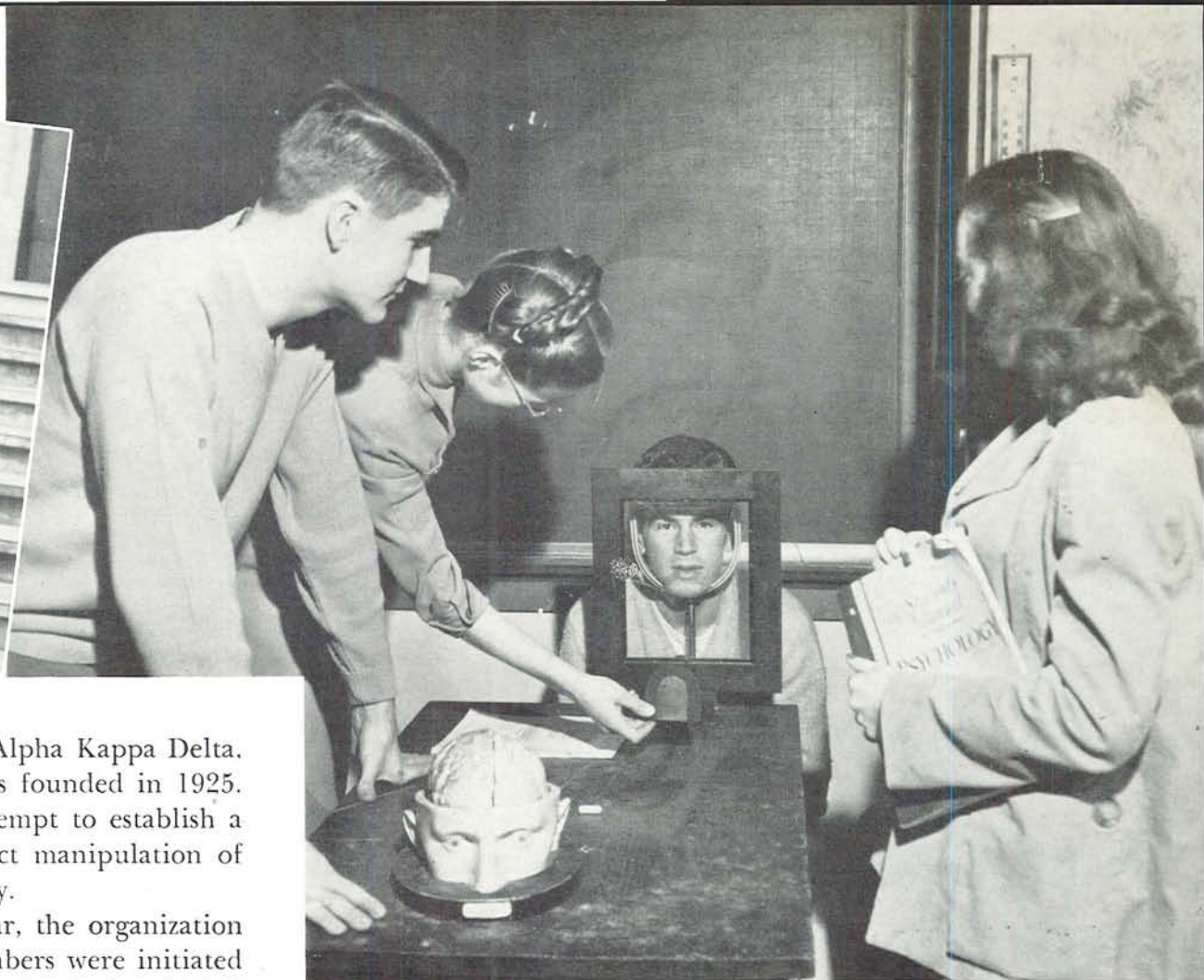

Gordon Burbee subjects himself to a Psych Lab experiment.

THE OREGON CHAPTER of Alpha Kappa Delta, National Sociology Fraternity, was founded in 1925. The ideal of the fraternity is to attempt to establish a more rational society through correct manipulation of the structures and functions of society.

Although inactive during the war, the organization has grown steadily, and 22 new members were initiated this year. Members are elected on the basis of high scholarship and interest in sociology and the problems and research surrounding this field.

Guest speakers were presented at the meetings, held twice a term. The 28 members included a full sociology faculty membership. Dr. Joel V. Berreman was adviser and national representative. Officers were Marian Chessman, president, and Joan Farmer, secretary-treasurer.

Alpha Kappa Delta

Hildur Bailey
Ann Burgess
Marian Chessman
Barbara Clark
Joan Farmer
Grace Gimre



Betty Haugen
Norma Granstrom
Susan Huffaker
Maxine Jamieson
Barbara Jirak
Shu-Chuang Lu Kin
Virgil Larson



Nell Mashofsky
Leona Ormond
Dolores Ray
Jacqueline Sherman
Richard Ulrey
Lucibel Van Atta
Robert Van Vactor
Mary Wasmann



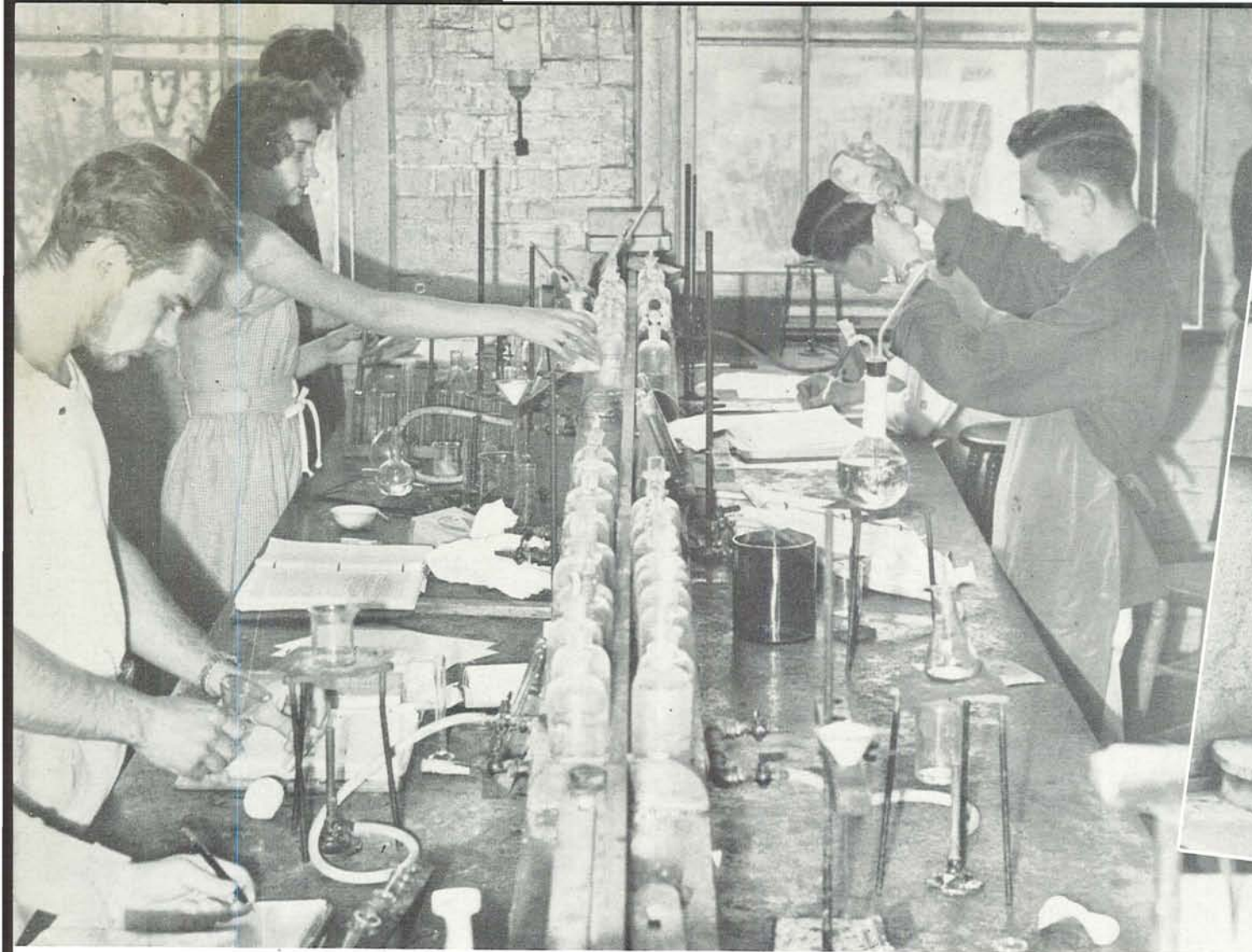

DICK BROCK, President

Long hours in lab are the rule for premedical students.

Asklepiads

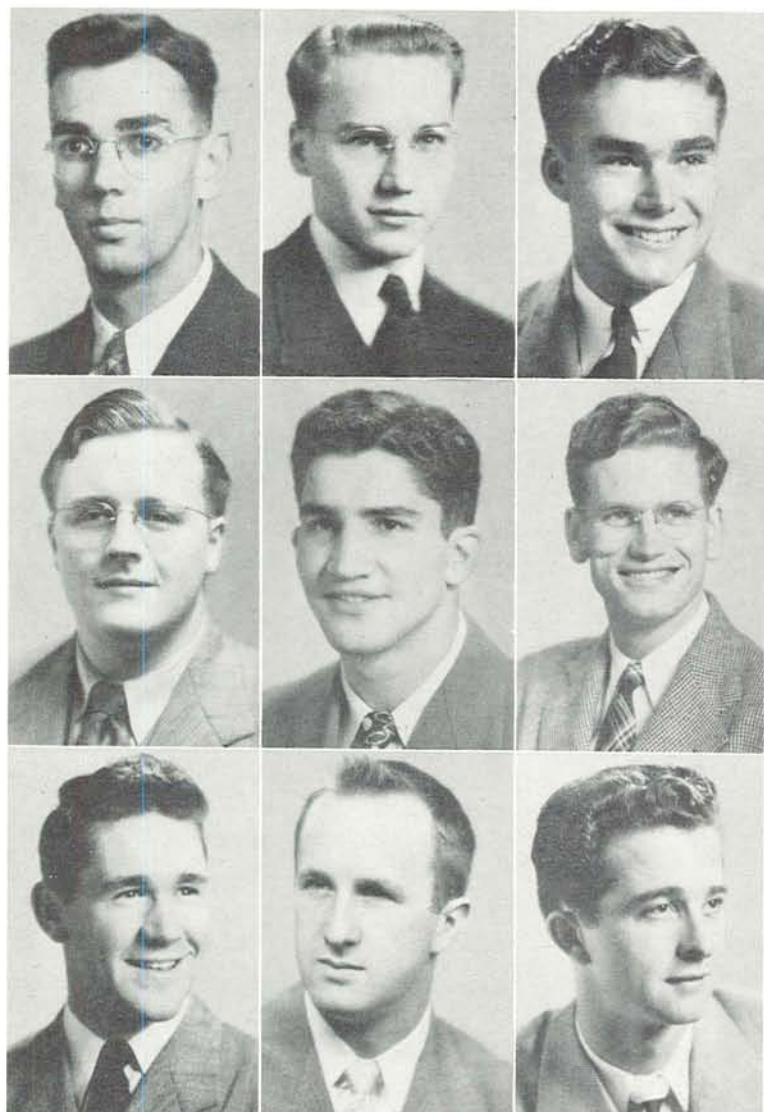

Robert Daugherty
John Flanery
Clayton Morgan

Donald O'Connell
Norman Rubens
Bill Sherman

John Weisel
Stanley Welborn
George Wright

ASKLEPIADS, PREMEDICAL Honorary, tapped its new members during Junior Weekend, when members, in white robes and masks, marched during the All-Campus Luncheon. The honorary maintained an active program throughout the school year, arranging for discussions on medical subjects by local physicians and giving informal guidance to Freshman students in premedics. It held a stag picnic spring term for the science professors of the University.

Admittance to Asklepiads is on a basis of scholarship and character. The requirements are patterned by the entrance requirements of the University of Oregon Medical School. The local chapter was founded in 1929.

Officers of Asklepiads were: Dick Brock, president, and Warren Lovell, secretary-treasurer. R. R. Huestis, zoology professor, was adviser.

Delta Sigma Rho

IN ITS SECOND year of post-war revival, Delta Sigma Rho, National Forensic Honorary, took part in the growth of the Oregon Department of Speech and Drama.

Chapter members won first place honors in men's discussion at Linfield and men's extemporaneous speaking at the Pacific Forensic League Tournament last spring. They also won first place awards in men's extemporaneous and women's impromptu contests in the fall tournament of the northern division of the Western Association of Speech held at Whitman College.

Members were active and successful participants in the inter-collegiate forensic program. Their primary contribution lay, however, in providing the University Symposium Program with its hardest-working and most effective speakers.

Warren Miller headed the group during the year.



Warren Miller, Boyd Peterson, Ralph Teters, Nancy Peterson, Kenneth Neal, Winston Carl, Professor E. C. Robbins.

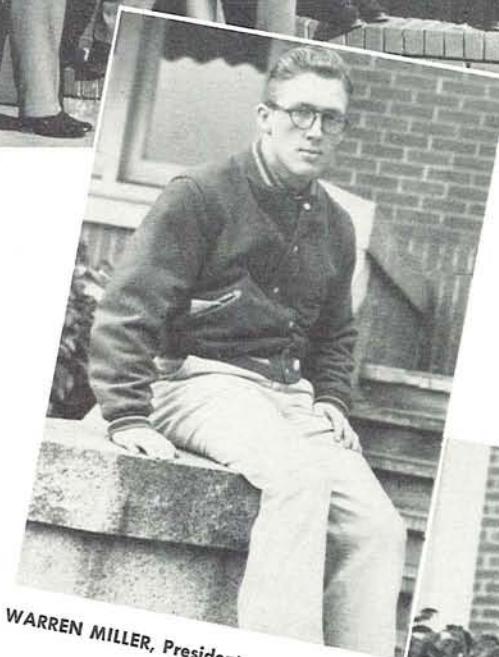

WARREN MILLER, President



DICK LAWSON, President

Delta Phi Alpha



Juanita Demmer
Bjorg Hansen
Richard Lawson
Leona Ormond



Shirley Rubenstein
Sam Sargent
Ellen Sutherland
Gene Thompson



Beatrice Westendorf
Clifton Wilcox
Astrid Williams
Olga Yevtich

THE BETA LAMBDA Chapter of Delta Phi Alpha, National German Honorary, was established at the University in 1936. Its primary purpose is to encourage high scholarship in the study of German.

Membership in Delta Phi Alpha consists of students who for at least two years have had outstanding records in German as well as high averages in other courses. The honorary elects and initiates new members each spring term.

Officers this year were: Dick Lawson, president; Olga Yevtich, secretary; and Miss Juanita Demmer, adviser.

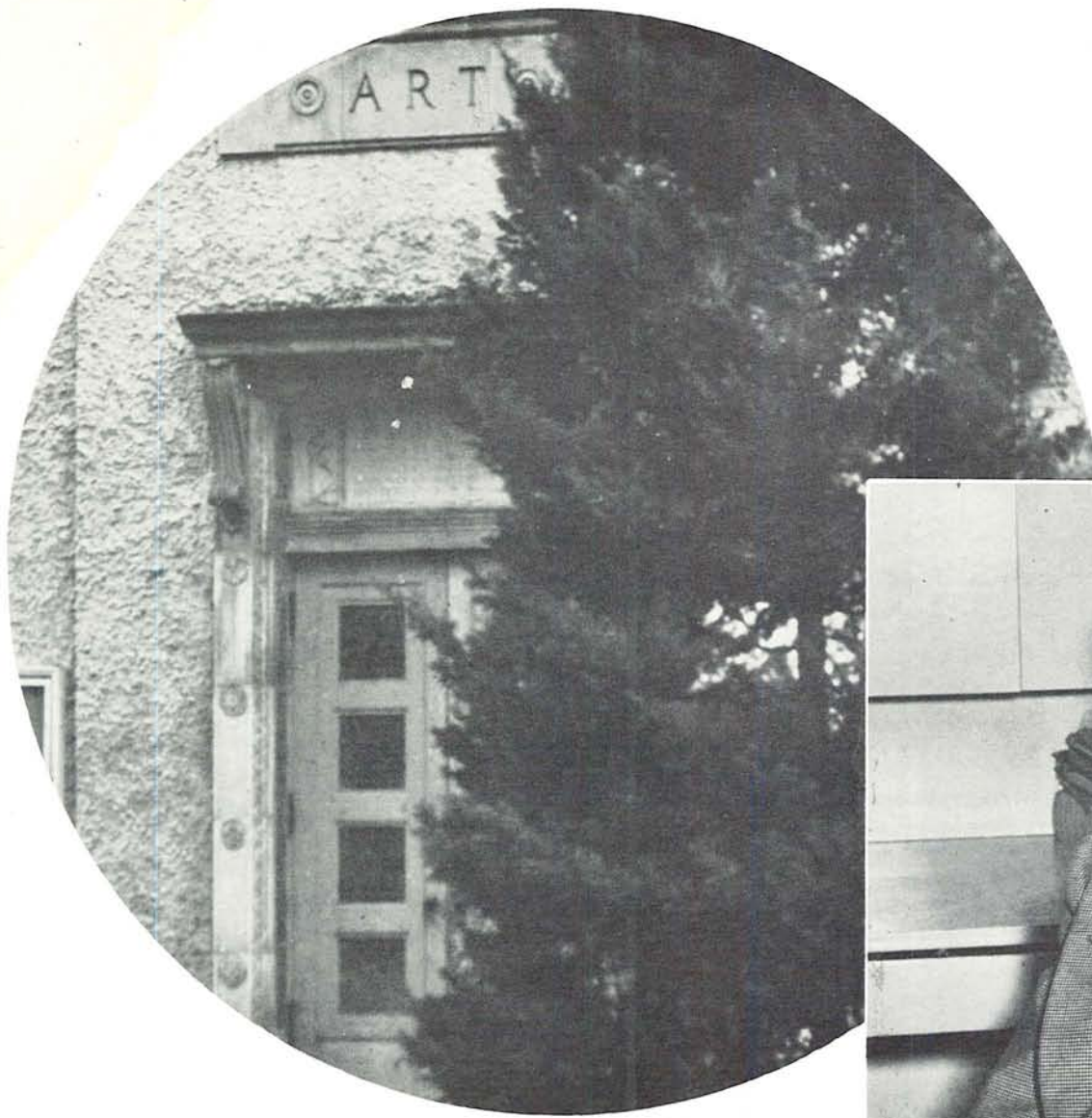

DEAN SIDNEY W. LITTLE

FROM A RELATIVELY small school before the war, the great increase of students has made the School of Architecture one of the largest in the country. Yet it retains many of the advantages previously found in the smaller student body: personal attention by the staff and a closely-knit student body. But restricted enrollment is necessary because of lack of facilities and staff to accommodate the present demand.

Serious staff losses in the past two years have been gradually replaced by outstanding professional men from all over the country. An example is Sidney W. Little, who has completed his second year as dean of the school.

The School of Architecture operates on the assumption that the architect of today must do more than merely draw up plans for a building. His education must be broad, and he must understand the larger social values of the time and place in which he works.

The school stresses the concept of individual work; the student is trained to rely upon himself to solve problems presented to him for study.

From his first course in Basic Design the student progresses through a series of carefully planned courses until, at the termination of his work, he will have experienced as many of the variable elements in his chosen field as is possible to incorporate in four or five years. More than ever before the School of Architecture has integrated courses within the school itself, so that no matter which specific field the student might choose he will gain knowledge of related fields before he is considered to have satisfactorily completed his work.

School of A R C H I T E C T U R E and A l l i e d A r t s



Mark Spenenburgh, instructor in sculpture, echoes the pensive mood of one of his compositions.

Printing from stone is one of the crafts taught by the school.

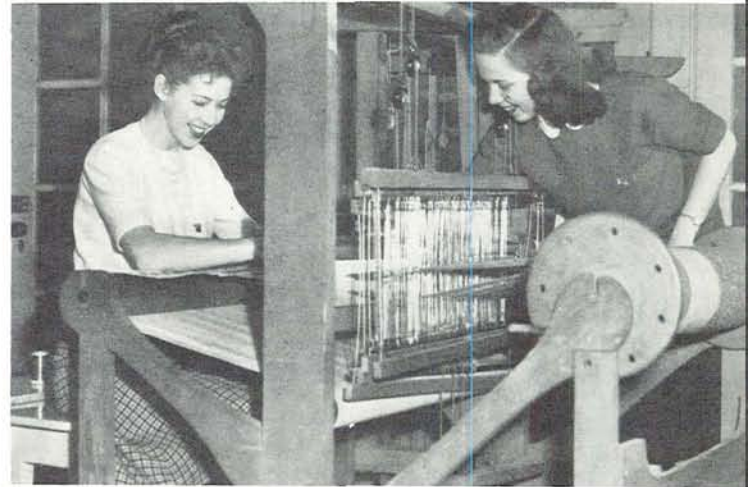
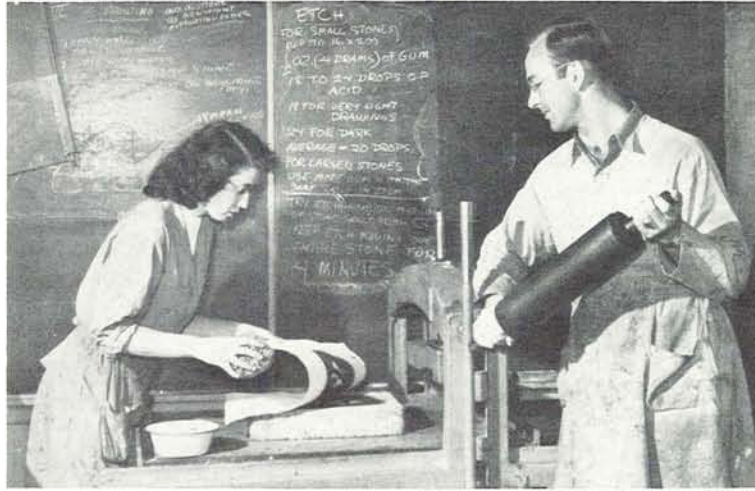

Two minds and four hands are often necessary in weaving.

A couple of chislers learn how to make something from nothing.

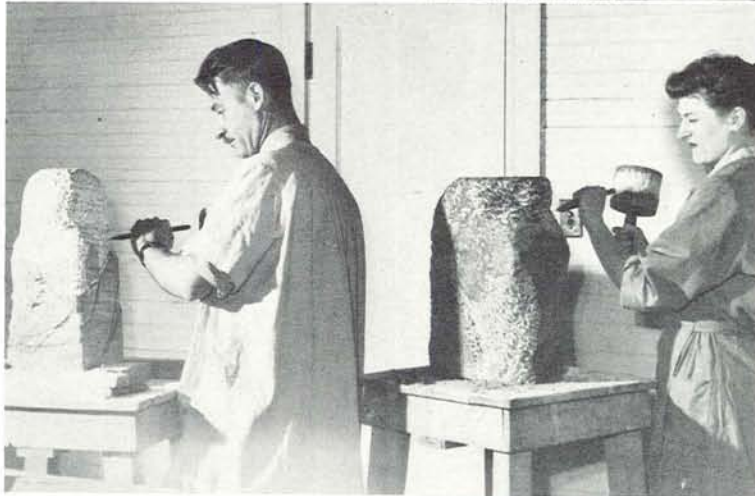

Vernon Randall drives a hard bargain when it comes to buying Christmas cards at the annual Art Bazaar.



Don Clauson and Jim Ince make preliminary sketches for a construction problem.



The Art Bazaar cashier chalks up another bit of profit for a successful art student.

Clay takes a definite form through the combination of hands and wheels.

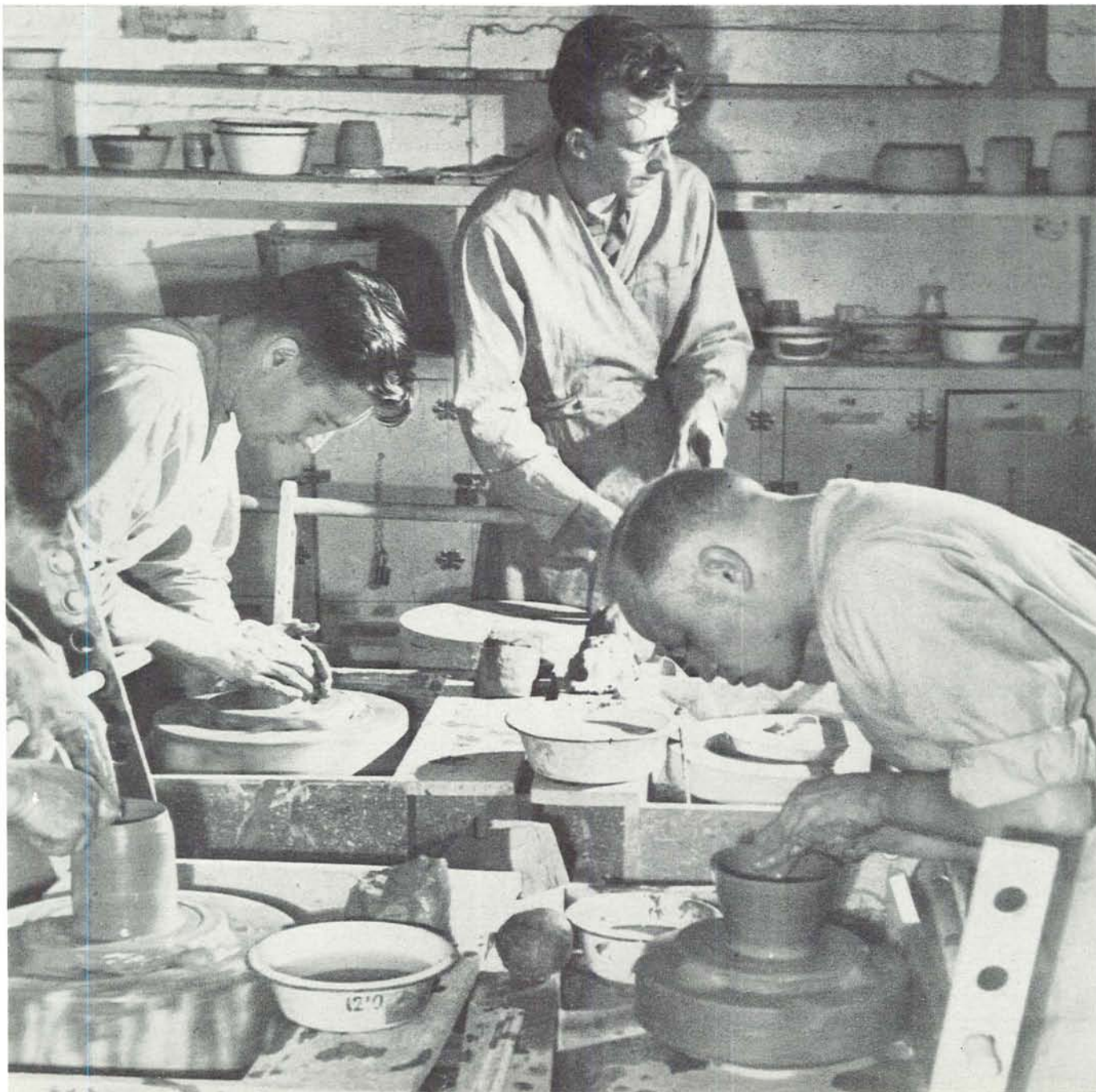



An art student makes Christmas cards to order while customers wait.

Wire composition for spacial design

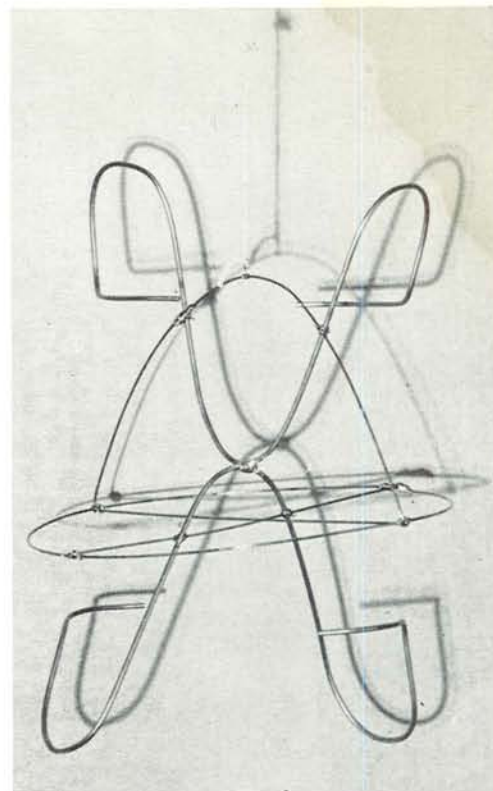

FREDERICK T. HANNAFORD
Professor of Architecture



ANDREW M. VINCENT
Professor of Drawing and Painting

"Apostle"
—by Sponenburgh

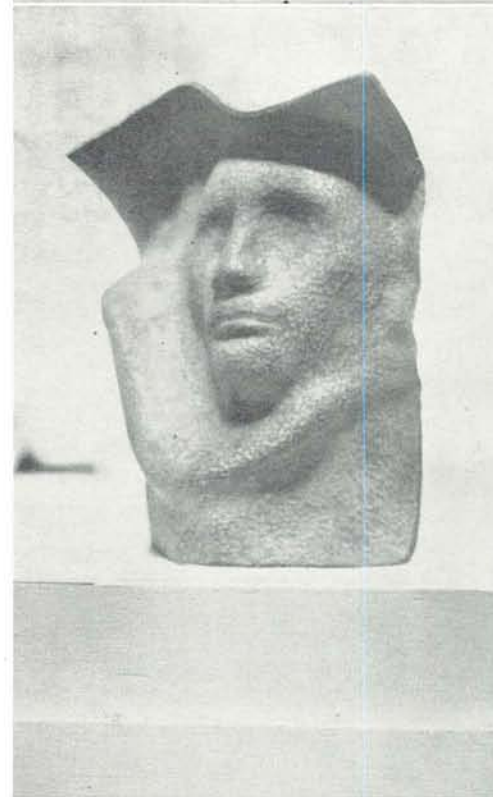

"Saint Francis"
—by Sponenburgh





Nat Adams
Boise, Idaho
Edward Cauduro
Portland
Carolyn Hinson
Oswego

Mary Anderson
Sacramento, California
Tom Collins
South Gate, California
Harry Hoeffel
Beaverton

Phylis Annala
Hood River
Patricia Davis
Tigard
Mary Holm
Portland

Barbara Borrevik
Reedsport
William Dugan
Eugene
Helen Krueger
Roseburg

Virginia Bratfisch
Medford
Max Fowler
Seattle, Washington
Lucille Lester
Reedsport

Walter Brown
Eugene
Lura Givnan
Portland
Lorna Lewis
Eugene

Seniors

Students in Basic Design labor long over delicate models.





Robert Martinson
Portland
George Prince
Eugene
Arthur Stilwell
Vancouver, British Columbia

Evangeline Moshofsky
Beaverton
Kathryn Schneider
Portland
Barbara Thorn
Portland

Joyce Niedermeyer
Medford
James Snell
Pasadena, California
Dorothy Warren
Pendleton

Eugene Norris
Eugene
Cleone Steelhammer
Berkeley, California
Nancy Williamson
San Francisco, California

Janis Petersen
Portland
Lorraine Still
Eugene
Audrey Wood
Portland

Seniors

Allied Arts League

THE ALLIED ARTS LEAGUE is a social and service organization of the students of all the departments of the School of Architecture and Allied Arts.

The league's calendar for the year included a picnic spring term; the Freshman Party, a welcoming for new students at the beginning of fall term; and the Beaux-Arts Ball winter term. The league also managed the Art Bazaar, a large-scale sale of student artists' work, near the end of fall term.

Officers for the year were: Edward Erickson, president; Ann Hite, vice-president; Charles Wetherbee, secretary-treasurer; and Ken Wollenweber, publicity chairman.

ED ERICKSON, President



The smile of the model provides an inspiration for a Drawing Class.

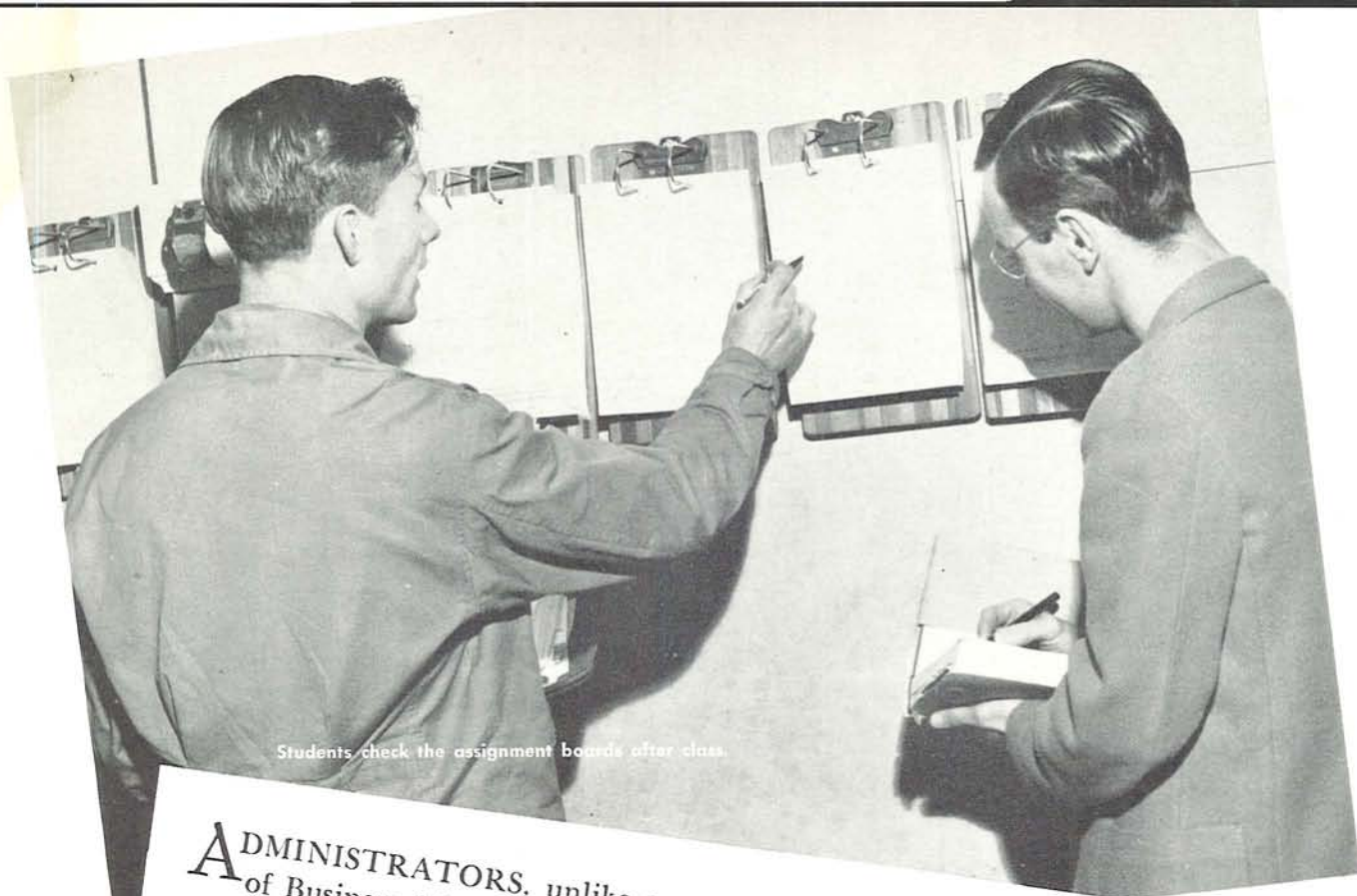

Students check the assignment boards after class.

ADMINISTRATORS, unlike poets, are made, not born. The aim of the School of Business Administration is to prepare its students for responsibility and constructive business leadership when the opportunity comes.

All graduates are not expected to become top executives immediately upon entering the business world, for the details of a specific business and a mature judgment are acquired only through experience. But the elements of business and the perspective needed for progressive leadership can best be secured in the business schools of the country.

Oregon today ranks upper fifth in the nation among college schools of business. Working in close cooperation with business men of the state, the school during the year enabled potential careerists to visit industrial and mercantile organizations in Eugene and Portland. Frequent guest speakers in student conferences and classrooms discussed opportunities and problems in their individual fields of business enterprise.

The enrollment this year exceeded 1300 students, a 30 per cent increase over last year. To accommodate this growing desire for business training a diversified curriculum was taught by instructors considered experts in their respective fields. Responsive to a changing world, increased emphasis will be placed on the fields of Personnel and Production Management, and a course in Air Transportation is being added.

For the past 12 years Victor P. Morris has been dean of the School of Business Administration. A man of varied talents, he has worked for the development of the state, and to him belongs much of the credit for making the school one of the outstanding in the nation.

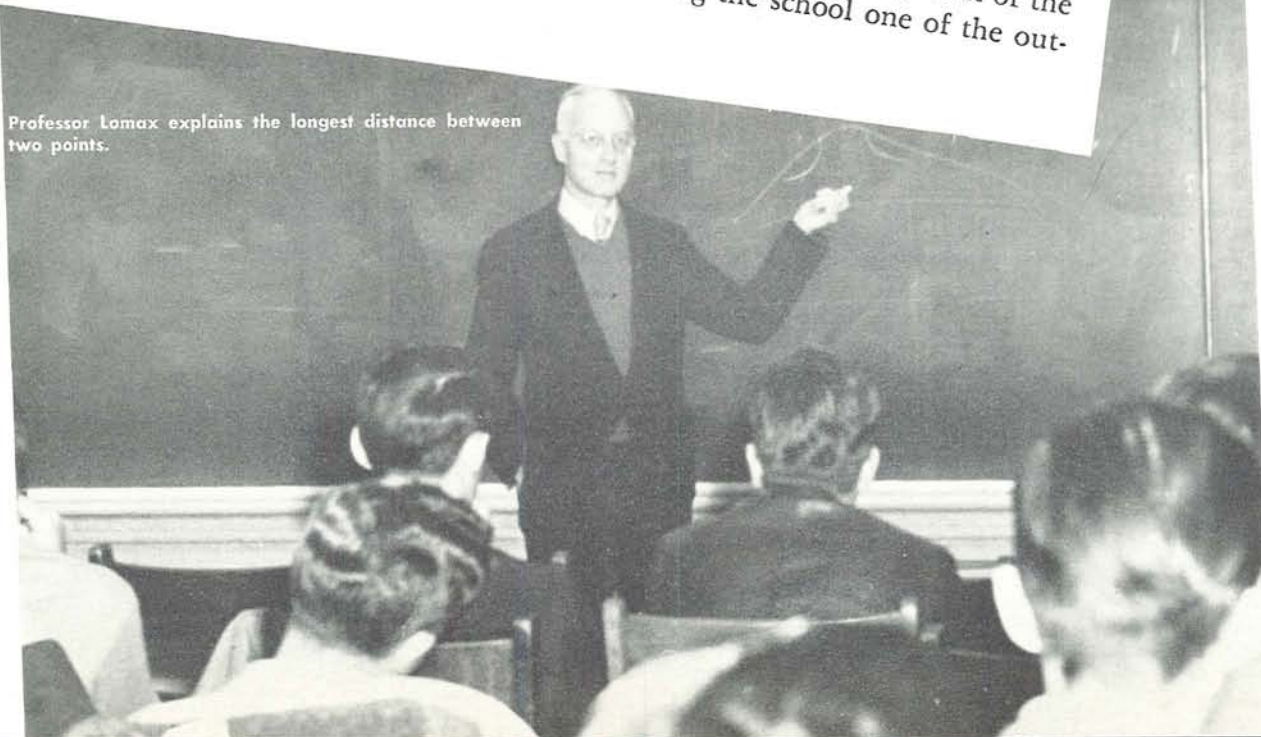

Professor Lamax explains the longest distance between two points.

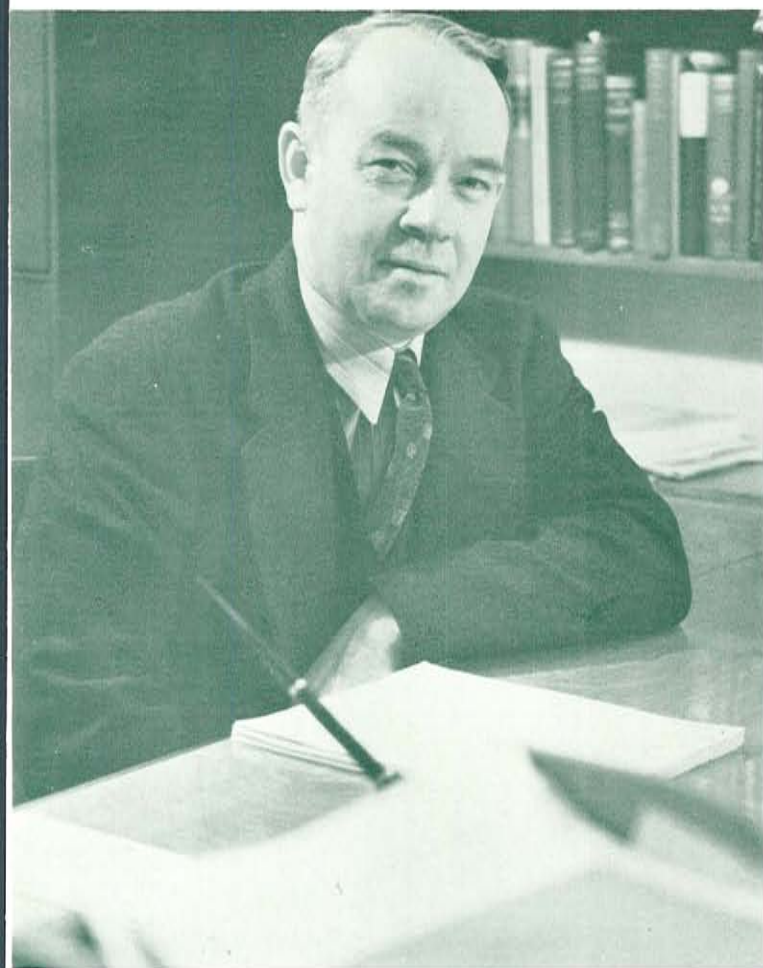

DEAN VICTOR P. MORRIS

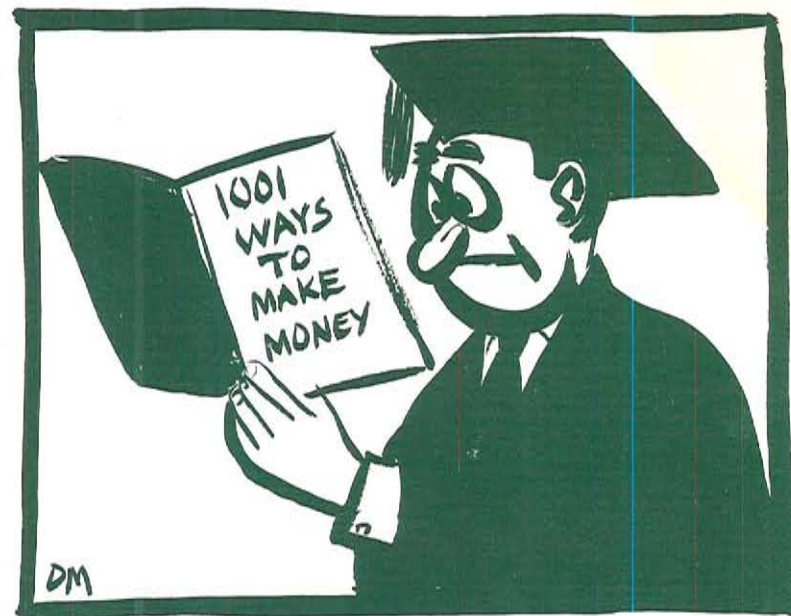

School of Business Administration

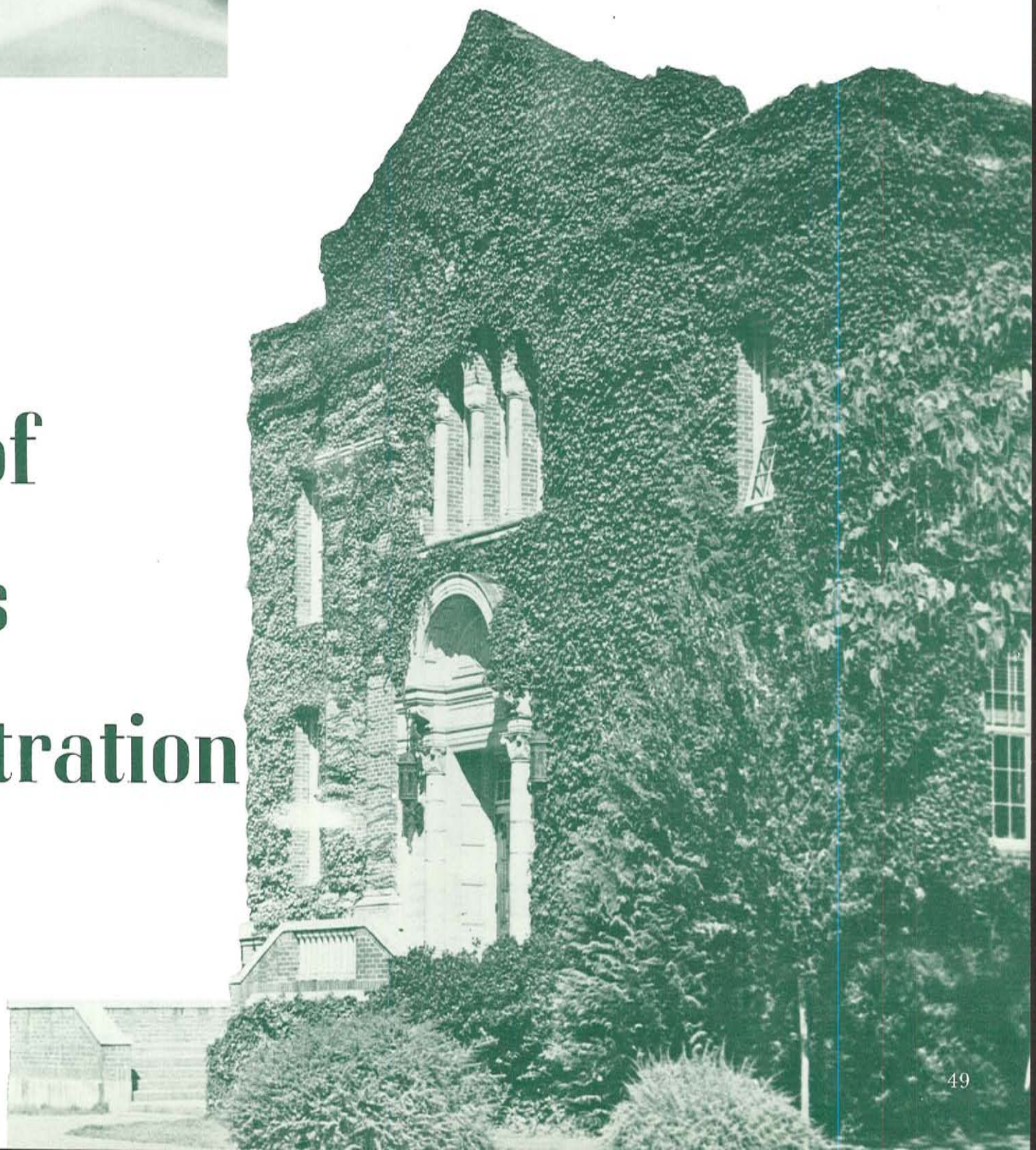

WESLEY C. BALLAINE,
Associate Professor of Business Administration



ARTHUR B. STILLMAN,
Professor of Business Administration



EDWARD G. DANIEL,
Professor of Business Administration



ALFRED L. LOMAX,
Professor of Business Administration



CARDINAL L. KELLY,
Professor of Business Administration



NEWEL H. COMISH,
Professor of Business Administration



ORIN K. BURRELL,
Professor of Business Administration

Audio-visual aids help BA students by explaining phases of the profession.

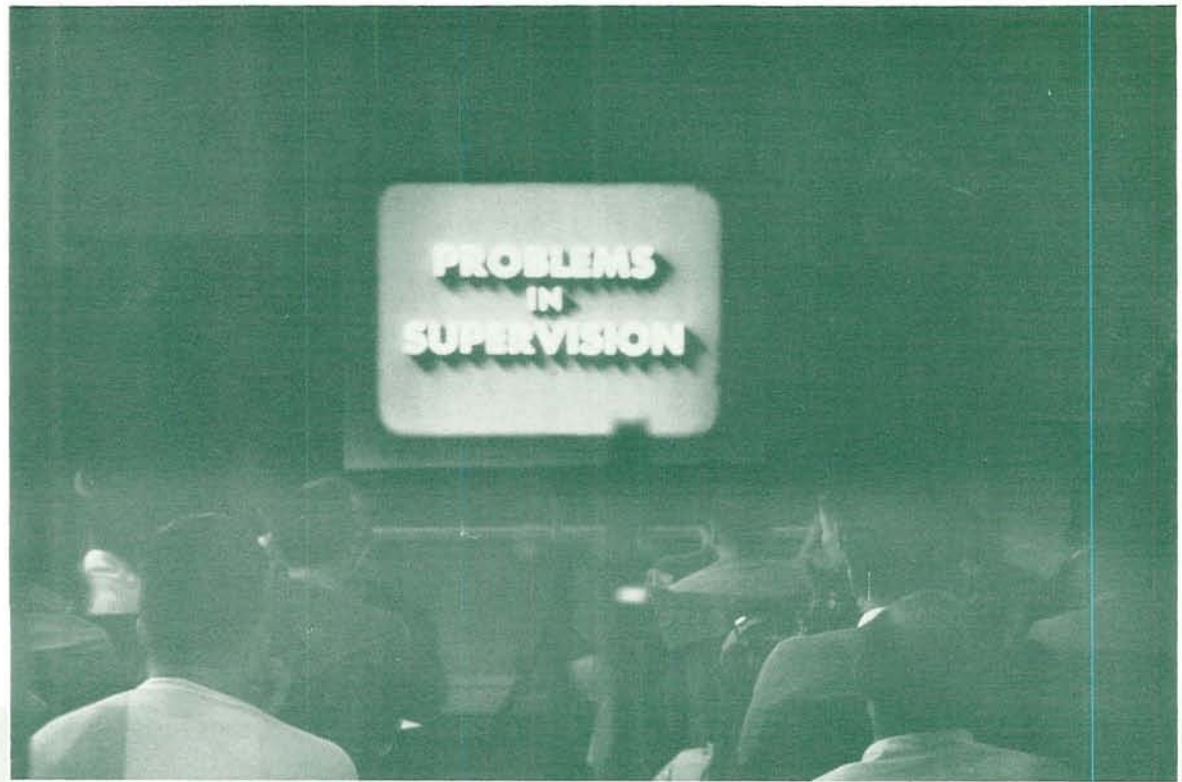

An advertising class inspects model layouts and discusses them under the direction of R. D. Millican.

Seniors



Leonard Ackerman
Springfield
Merle Aden
Wilsonville
George Alexander
Salem
Alexander Allan
Eugene
Estella Allen
Portland
Charles Allenbach
Woodburn

Dale Anderson
Aberdeen, Washington
Edwin Baker
Eugene
Janice Baldwin
Eugene
Wayne Bartholemy
Portland
Louise Bartlett
Eureka, California
John Bates
Eugene

Robert Bechtle
Portland
Leonard Behrends
Eugene
William Bell
Clatskanie
Paul Bender
Portland
James Bennett
Portland
Joseph Bennett
Portland

Harry Betebenner
Eugene
Marian Bingham
Portland
George Booras
Portland
Lucille Bouck
Eugene
John Brown
Eugene
Fred Burnett
Eugene

John Burriss
Eugene
William Byrd
Salem
Richard Callahan
Eugene
Winston Carl
Portland
Bernard Carr
Portland
Ralph Caughell
Coquille

Jean Caufield
Oregon City
Robert Chapman
Portland
Maurice Childs
Eugene
Everett Cobb
Portland
William Cobb
Portland
Edsel Colvin
Gold Beach

Joseph Courtney
Eugene
Raymond Curry
Eugene
Robert Daggett
Portland
Jack Daly
Kirkland, Washington
Philip Dana
Eugene
Bruce Davis
Klamath Falls

Eugene Davis
Ukiah, California
Clifford DeFoe
Eugene
David Delano
Torrence, California
Nila Desinger
Portland
Edward DeVaney
Bremerton, Washington
Marylu Diamond
Boise, Idaho

Helen Dobbin
Eugene
Mary Dobrinin
Shedd
Karl Dunaway
Eugene
Louis Duncan
Grants Pass
Vera Duren
Eugene
Benjamin Elder
Eugene

Seniors

James Ellison
Portland
William Ellison
Portland
John Emerson
Eugene
Harold Everton
Grants Pass
Joseph Fernandez
Portland
Jacqueline Findlater
Corvallis



Gloria Fletcher
Portland
John Flynn
Eugene
Jane Garrison
Portland
William Githens
Cottage Grove
Joseph Glennie
Eugene
Judy Graham
Prineville



Cecil Gray
Eugene
Bette Hack
Eugene
Hallis Hackley
Millbrae, California
Joseph Hall
Portland
Lowell Hamm
Cottage Grove
Mervin Hanscam
Harbor



Joyce Hansen
Grants Pass
Nolan Haugen
Eugene
Robert Heestand
Oswego
Eugene Heikkola
Eugene
Donald Hensey
Daly City, California
Billie Hepler
Coquille



James Hickman
Medford
Letha Hinton
Hamilton
Nancy Hoerlein
Hood River
Garland Hoffman
Eugene
Grover Hofstetter
Salem
Ralph Hogan
Ukiah, California



Donald Holden
Portland
Baker Holman
Montgomery, Alabama
Shirley Hostick
Eugene
Robert Hubbard
Medford
George Huggins
Coos Bay
Marcella Jackson
The Dalles



Clyde Johnson
Astoria
Ogden Johnson
Portland
John Judy
Eugene
Don Kay
Portland
Jack Kay
Salt Lake City, Utah
Glen Kelly
Eugene



Kenneth Kenagy
Salem
Ardelle Kerrigan
Portland
Gus Kikes
Portland
Pat King
Lebanon
Horace Kirk
Philadelphia, Pennsylvania
Dan Krieger
Portland



Jean Lausmann
Portland
James Lee
Portland
Raymond Lee
Portland
Allan Littlefield
Portland
Kenneth Loder
Eugene
Wesley Lorenz
Eugene



Seniors



Wilmer Lyon
 Eugene
Donald Malarkey
 Warrenton
Eugene Mallicoat
 Portland
James Mann
 Altadena, California
Stanley Marshall
 Battle Creek, Iowa
Robert Matteson
 Portland

Mary McClellen
 Albany
Marylyn McFarlane
 Dayton
Glen Meredith
 Eugene
Dale Miller
 Springbrook
Donald Miller
 McMinnville
John Miller
 Portland

Dedo Misley
 West Linn
Otto Mitusch
 Stabekk, Norway
Lyle Montgomery
 Springfield
Nadine Morton
 Eugene
Guy Mount
 Oregon City
Robert Nelson
 Woodburn

Rodney Nelson
 Portland
Roy Nicolai
 Portland
Stanton Nystrom
 Washougal, Washington
John O'Hara
 Lexington
Phyllis O'Hollaren
 Eugene
Don O'Neill
 Olympia, Washington

Euclid Paris
 Eugene
Gordon Parr
 Portland
William Pengra
 Eugene
Vernon Perkins
 Eugene
Jean Petersen
 Portland
Donald Pinkerton
 Portland

Walter Pitts
 Olympia, Washington
Joseph Pond
 Portland
Jack Puffinbarger
 Sacramento, California
Edith Ray
 Eugene
John Rakow
 San Francisco, California
Gordon Reeves
 Eugene

Robert Reeves
 Salem
Richard Richardson
 Saginaw, Michigan
Thomas Robb
 Portland
Bryan Roberts
 Albany
Nadine Robertson
 Tillamook
James Robson
 Portland

John Rogers
 Portland
Harold Ross
 Warren
William Rooper
 Eugene
Virginia Rue
 Eugene
Stanley Sackett
 Sheridan
Harold Saltzman
 Portland

George Schafer
 Portland
John Schell
 Portland
Harold Schmechel
 Portland
Roger Schnell
 Salem
Lois Schwegler
 Seaside
Oscar Seida
 Clackamas

Seniors



Janice Seymour
Portland
Waldo Silver
West Linn



Suzanne Simmons
Eugene
Charles Slaymaker
Klamath Falls



Allen Smith
Medford
Richard Smith
Portland



Lambert Snow
Portland
Glenn Snyder
Eugene



Arthur Somner
Eugene
John Sparks
Eugene



Robert Stanbery
Eugene
Larry Stoeven
San Mateo, California



Lloyd Stutsman
Roseburg
Robert Sullivan
Salem



Robert Terrall
Union
MacLeod Thiessen
Lewiston, Idaho



Students check long columns of numbers on adding machines.



Darrell Thompson
Eugene
Fraynie Watkins
Tillamook

Harry Thorp
Springfield
Howard Wease
Portland

Nadine Tobin
San Francisco, Cal.
Frederick Weber
Hood River

Treva Torsen
Lewiston, Idaho
William Weber
Forest Grove

Seniors



Ray Turrell
Eugene
Curt Welborn
Portland

Porter Underwood
Portland
Barbara Williams
Eugene

Roy Walker
Portland
William Wilson
Eugene

Warren Ward
Portland
Leland Wimberly
Roseburg

Harvey Wardrip
Eugene
John Woodworth
Eugene

Neil Warner
Eugene
Elizabeth Wright
Eugene

Robert Warner
Portland
John Yeager
Eugene

Bettiana Watkins
Tillamook
Dwight Zulauf
Phoenix



LAMBERT SNOW, President

THE PURPOSE OF Beta Alpha Psi, National Accounting Honorary, is to provide accounting students a stimulus for scholarship and a means of meeting practicing accountants and discussing problems of mutual interest.

During the year the honorary held monthly dinner meetings, to which prominent men in the accounting profession or other related fields were invited as guest speakers to acquaint members with current trends in the business world.

Members are chosen from the Junior and Senior Classes. They must be accounting majors and have maintained a three-point average in accounting courses.

Officers for the year were: Lambert Snow, president; Dick Chedester, vice-president; Ray Curry, treasurer; and Don McIntosh, secretary.

Beta Alpha Psi

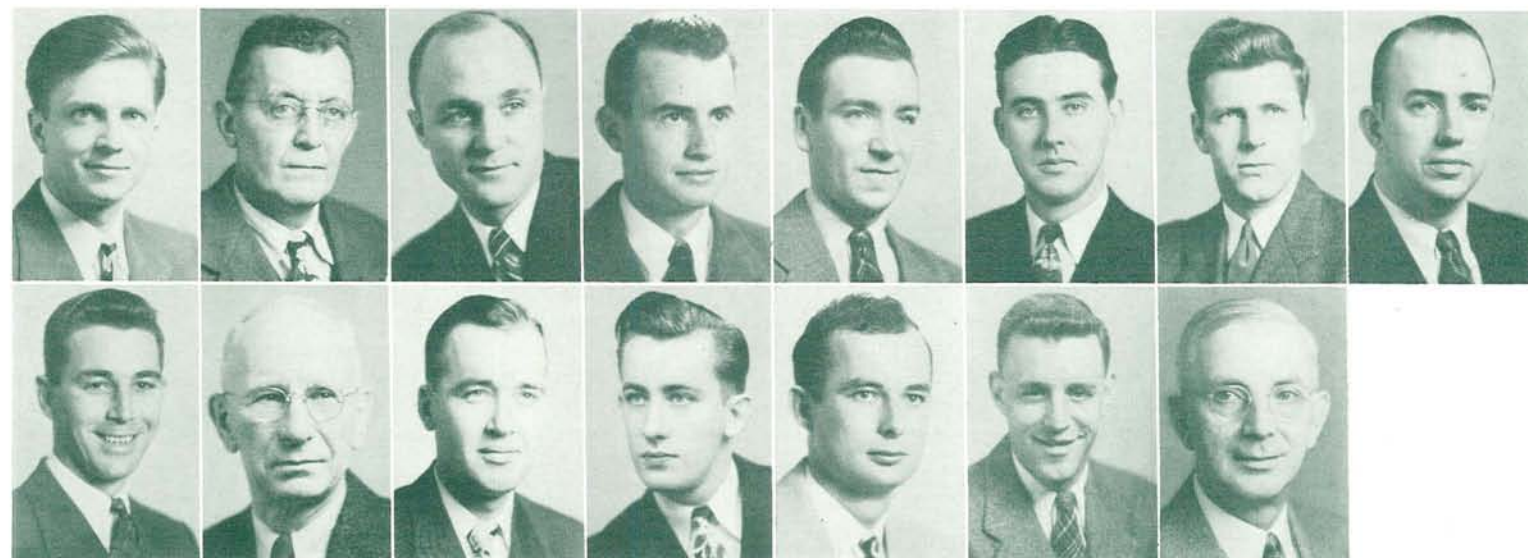

Harold Brevig
Andrew Iskra

Orin Burrell
Cardinal Kelly

Richard Chedester
Stanley Marshall

William Cobb
Don McIntosh

Raymond Curry
Richard Smith

Charles Flesher
Lambert Snow

Donald Frisbie
A. B. Stillman

Melvin Holt

Louise Bartlett
Richard Callahan
William Cobb



Jacqueline Findlater
Donald Frisbie
Nancy Hoerlein



Glenn Snyder
Frederick Weber
John Yeager



Beta Gamma Sigma

Phi Chi Theta



ELIZABETH WRIGHT, President

Marian Bingham
Betty Carlin
Betty Clark
Elinor Dasch
Nila Desinger
Jacqueline Findlater
Virginia Givnan

Janice Hansen
Joyce Hansen
Lois Heagle
Nancy Hoerlein
Lucy Holloman
Bernice Johnson
Pat King

Ardath McDaniel
Marylyn McFarlane
Gretchen Nicolai
Sally Schilling
Suzanne Simmons
Genevieve Siskey
Joyce Strickland

Sally Waller
Fraynie Watkins
Marjorie Weeks
Lou Weston
Barbara Williams
Johanne Wong
Elizabeth Wright

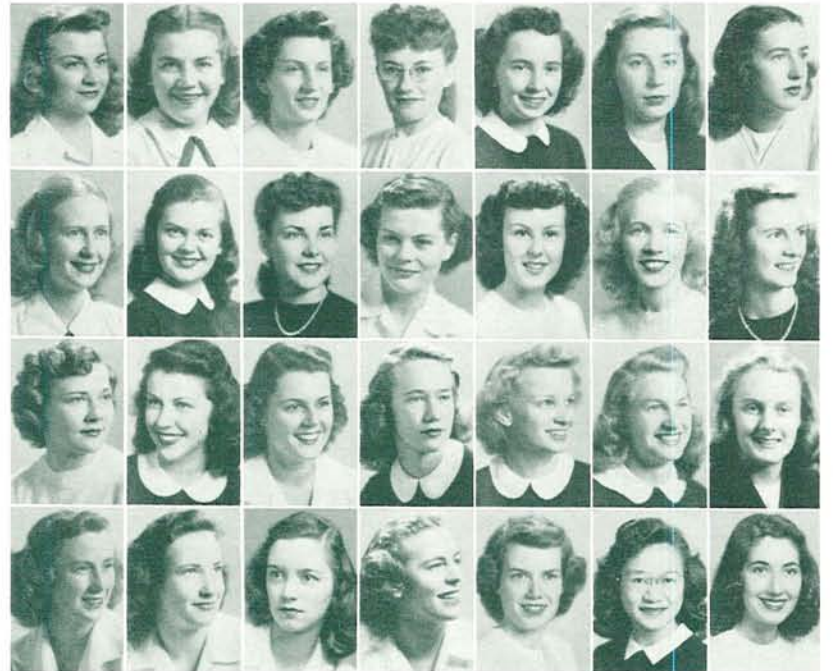

WESLEY C. BALLAINE, President

MEMBERSHIP IN Beta Gamma Sigma, Business Administration Honorary, is based entirely on scholarship. Each fall term the honorary selects pledges from the highest ten per cent of the Senior Class and each spring term from the top two per cent of the Junior Class. Beta Gamma Sigma is composed of both students and faculty members.

During spring term the group chooses the outstanding Freshman in Business Administration, and his name is added to the Beta Gamma Sigma plaque in the Commerce Building.

Officers for the year were Professor W. C. Ballaine, president, and Miss Jessie Smith, secretary-treasurer.

IN ITS PROGRAM to promote better understanding between present and future professional women, Phi Chi Theta during the year presented guest speakers from the business world and a one-day conference on "Expanding Horizons for Women in Business." The chapter assisted with the Oregon Retail Distributors' Institute and the Student Business Conference.

Social activities included a tea honoring new women

Business Administration majors, luncheons and a reception.

LoDell Lamson received the Phi Chi Theta Scholarship Key, presented each spring to the outstanding Senior woman in Business.

Officers were Elizabeth Wright, Sue Simmons, Jacqueline Findlater, Nancy Hoerlein and Lois Heagle.



PAUL B. JACOBSON, Dean

School of Education



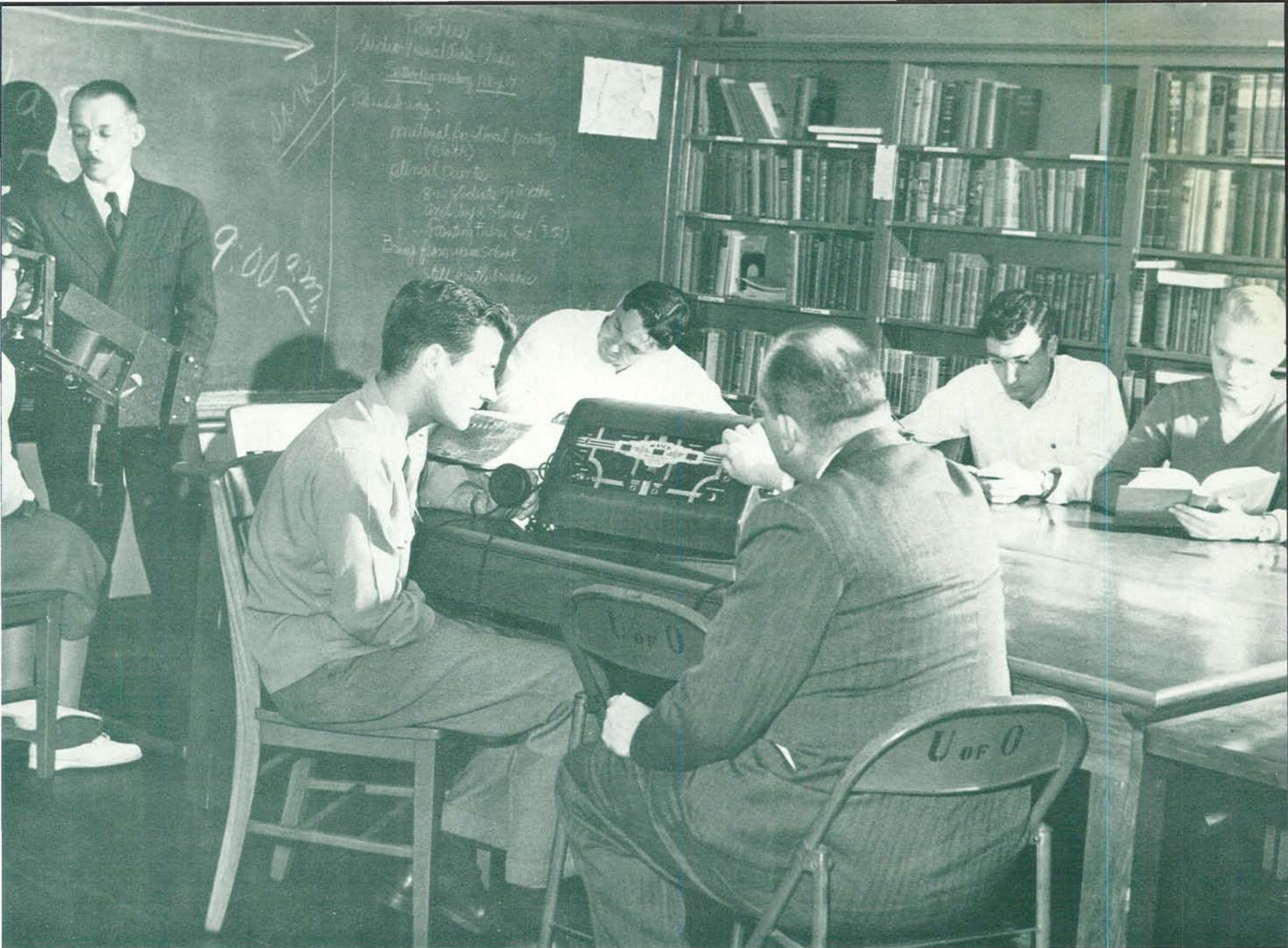

An Audio-Visual Aids Class gets expert instruction as part of its pre-teaching training.

MEN STUDENTS returned in large numbers to the School of Education this year, swelling the already overcrowded conditions to the bursting point and emphasizing more than ever the inadequacy of present facilities. The offices and classrooms of the building were redecorated early in the year in an attempt to make the best of a bad situation, and even more extensive remodeling is on the agenda for the future.

Plans are being formulated to put the school on Senior standing, requiring two years of previous college work of every student entering the school. A new degree designed especially for teachers, master of science and general studies, will be conferred upon graduates of the school.

New dean of the School of Education is Dr. Paul B. Jacobson. In February Dr. Jacobson assisted in the editing of the yearbook of the American Association of School Administrators at Chicago and in February attended a meeting of the association at Atlantic City.

Professor F. L. Stetson was elected president of the Northwest Association of Secondary and Higher Schools, an organization which accredits and sets standards for colleges and high schools. In December he presided over a three-day meeting of the association held in Spokane.

In planning its curricula the School of Education recognizes three qualifications for a good teacher: mastery of subject matter, an understanding of child and adolescent psychology and of professional problems and techniques, and a broad and liberal education. These are the aims which are kept in mind in the training of the prospective secondary school teachers of tomorrow.



PAUL E. KAMBLY,
Professor of Education



PAT A. KILLGALLON,
Professor of Education



CARL L. HUFFAKER,
Professor of Education



FRED L. STETSON,
Professor of Education

An instructor explains principles of spatial design to University High School students.

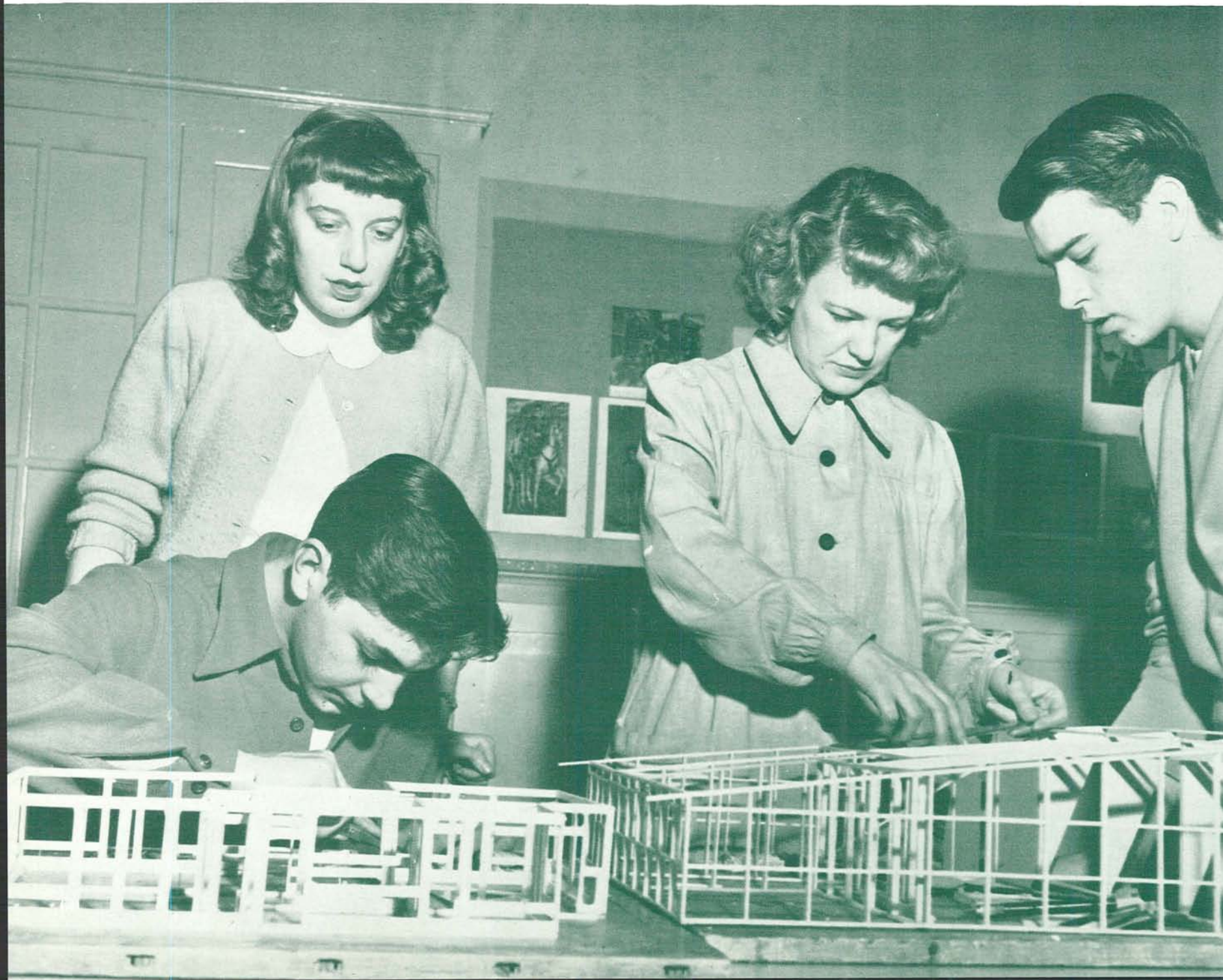

Seniors



HUGH B. WOOD,
Professor of Education



Verna Aplin
Medford



Glenn Aplin
Medford



Hope Baney
Yamhill



Marjorie Chandler
La Grande

- Virginia Denecke
Rock Island, Illinois
- June Doak
Eugene
- Donald Eaton
Oregon City
- Ione Farmer
Eugene
- Virginia Gillmore
Eugene

- Barbara Gunn
Eugene
- Charles Hansard
Eugene
- Shirley Harlow
Portland
- Gloria Harrington
La Grande
- Elba Heard
Bend

- Helen Jones
Malad, Idaho
- Yvonne Keith
Talent
- Alene Litson
Burley, Idaho
- Warren Lund
Warren
- Daniel Mahan
Tillamook

- Joan McKenna
Coos Bay
- Betty McKenzie
Medford
- Louise Mead
Eugene
- Marilyn Moore
Portland
- Jack Morton
Eugene

- Janice Purcell
Portland
- Vinson Sly
Portland
- Beatrice Westendorf
Mt. Angel
- Gladys Westerman
Portland
- Helen Williams
Everett, Washington



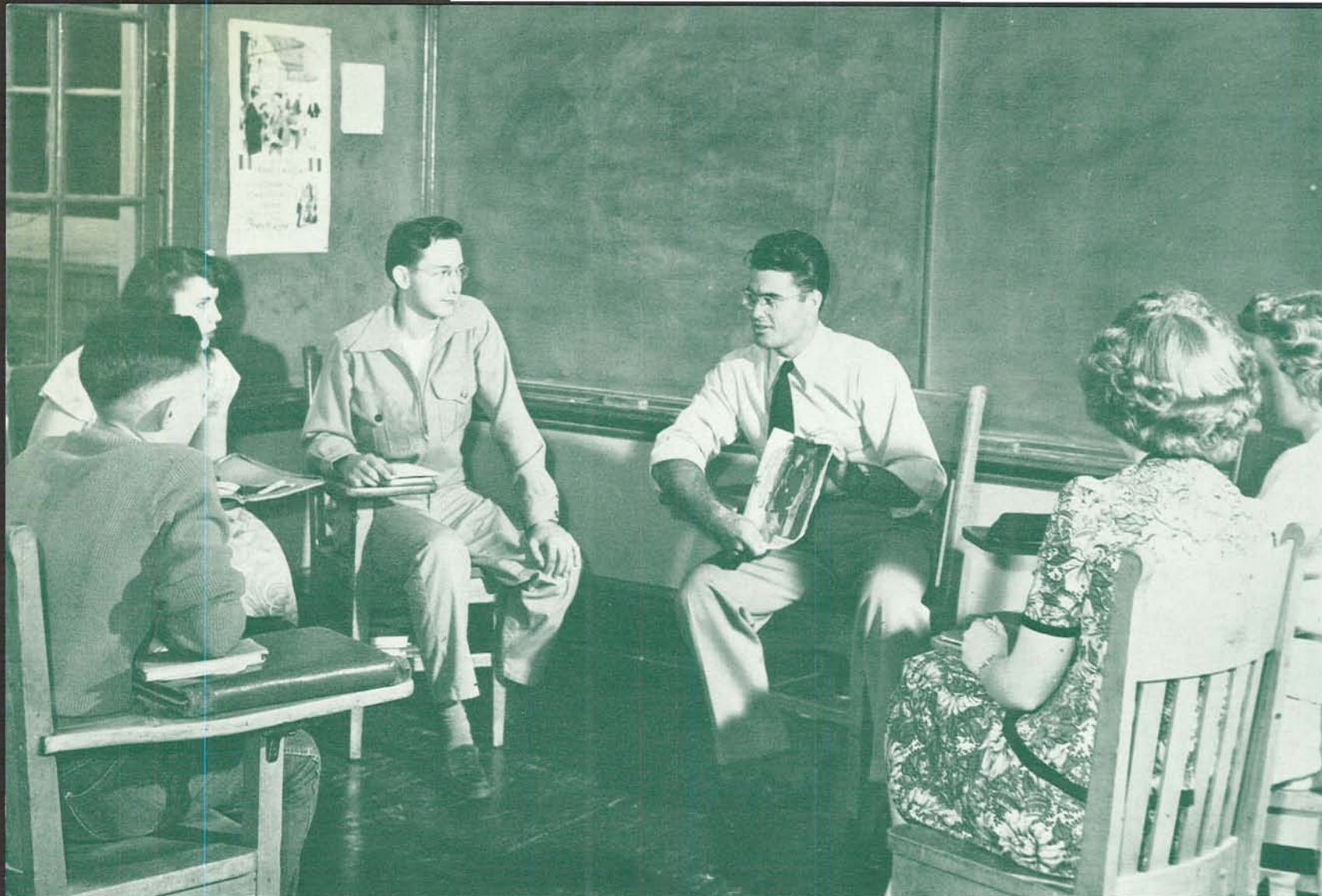

Potential instructors learn how to teach conversational Spanish.

Phi Delta Kappa

PHI DELTA KAPPA, National Men's Education Honorary, is composed of men active in educational work in Eugene and Seniors and graduates on the Campus whose work in the School of Education has been of consistent high quality.

Phi Delta Kappa and Pi Lambda Theta, Women's Education Honorary, sponsored a banquet December 7, at which Dr. Paul B. Jacobson, dean of the School of Education, was speaker. The group undertook a program of luncheons featuring visiting educational leaders in informal talks, in the interest of professional improvement.

Officers were: Ray Hendrickson, president; Ray Hawk, vice-president; Victor Doherty, secretary-treasurer; Dan Hamlow, historian; and Dr. Fred L. Stetson, sponsor.



A serious point is reached in a discussion.



RAY HENDRICKSON, President



A guest speaks to FIRST ROW: Abbey Adams, Virginia Gillmore, Ruth Beacon, Mrs. Ralph Leighton, Mary Howden, Connel Napier. SECOND ROW: Marjorie Chandler, Frederica Koons, Pauline Pearce, Leila Beatty.

Pi Lambda Theta

OREGON'S CHAPTER OF Pi Lambda Theta, National Honorary Organization for Women in Education, was founded as the Women's Education Club on January 20, 1920, and affiliated with the national organization a year later. The local group is concerned with giving recognition to outstanding students in the School of Education who intend to take up teaching as a profession. Pi Lambda Theta gives fellowships and awards to deserving students. Kappa Chapter is a combination student and alumnae chapter.

The national organization at present is particularly interested in UNESCO and CIER, two of the European relief and educational projects. The national organization publishes a journal for all members and is now preparing a series of monographs on professional subjects.

Three initiations are held each year. Officers this year were: Leila Beatty, president; Dorothy Proctor, vice-president; Mildred Williams, recording secretary; Mary Petrusich, corresponding secretary; Lois Zimmerman, treasurer; and Mary Howden, keeper of the records.



Leila Beatty
President

Mildred Williams
Recording Secretary

Mary Petrusich
Corresponding Secretary

Lois Zimmerman
Treasurer

Mary Howden
Keeper of the Records

School of Journalism

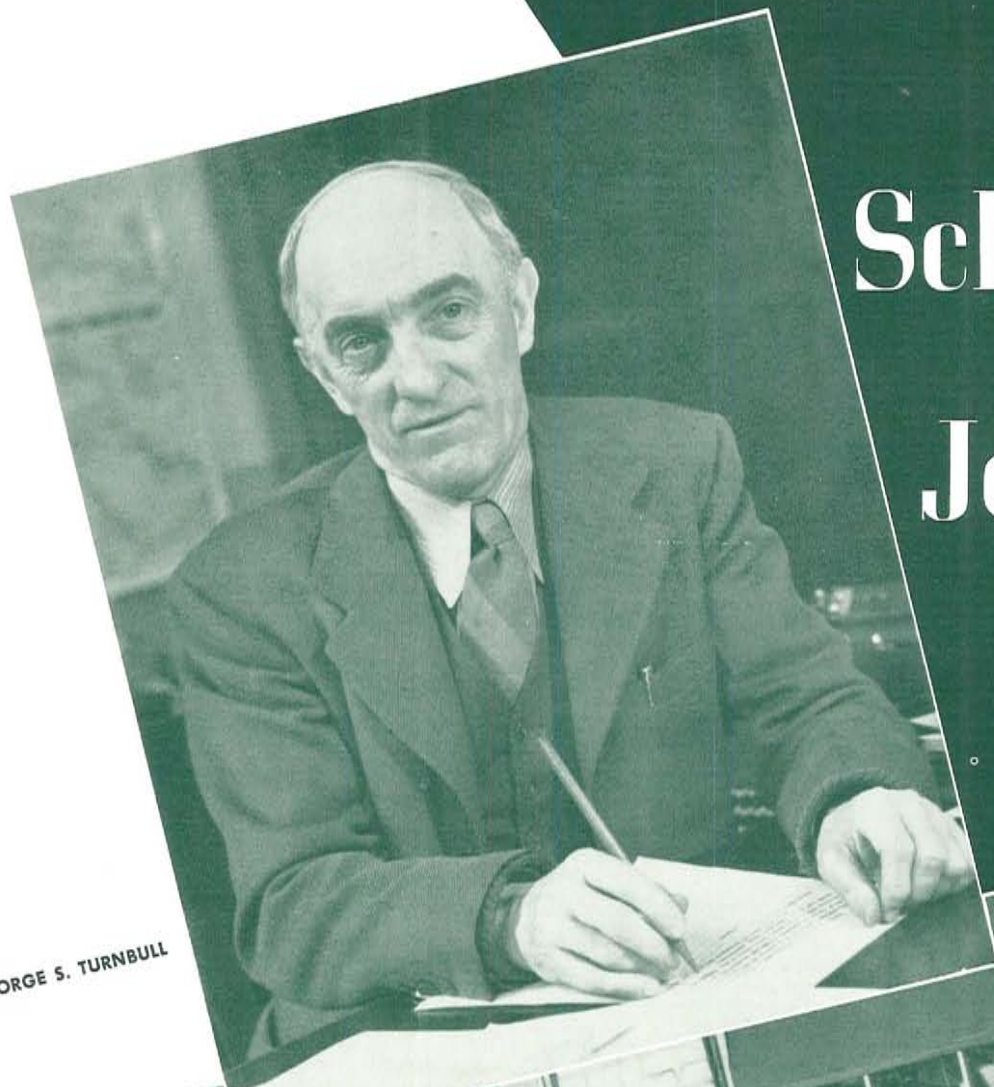

DEAN GEORGE S. TURNBULL



Bernie Engel scans a completed assignment in Copyediting Lab, while an apprehensive student looks on. Scotty Mindolovich in foreground.

DEAN GEORGE S. TURNBULL, serving his last year with the School of Journalism, led the school through a year which saw the largest enrollment, the keenest competition and the most overcrowded conditions since the founding of the school in 1912 by the late Dean Eric W. Allen. In spite of these difficulties and handicaps the school continued to 'fulfill its three-fold objective: to guide students intending to enter the profession of journalism; to provide liberal preparation for the various branches of journalism; and to contribute to the progress and improvement of the American press.

This was a year of changes and preparation for even greater changes to come. The Emerald moved from the old "shack" in the basement of the Journalism Building to new quarters in a Quonset hut. Plans were underway to put the school on a completely upper division basis. Freshmen and Sophomores will enroll as pre-journalism students rather than journalism majors, beginning fall term 1948.

The school was headquarters for the Oregon High School Press Conference December 5 and 6. Delegates representing 88 Oregon high schools attended the day and a half program. One edition of the Emerald was published by members of the upper staffs of five high-ranking high school newspapers.

The Oregon Newspaper Publishers Association Conference was held on the Campus in February.

Two additions to the staff of the School of Journalism were Harry E. Heath and Laurence R. Campbell. Dr. Campbell is a former editor of the Wall Street Journal and head of the Journalism Department at the University of California. Mr. Heath is well known for his work in the fields of radio and sports writing.

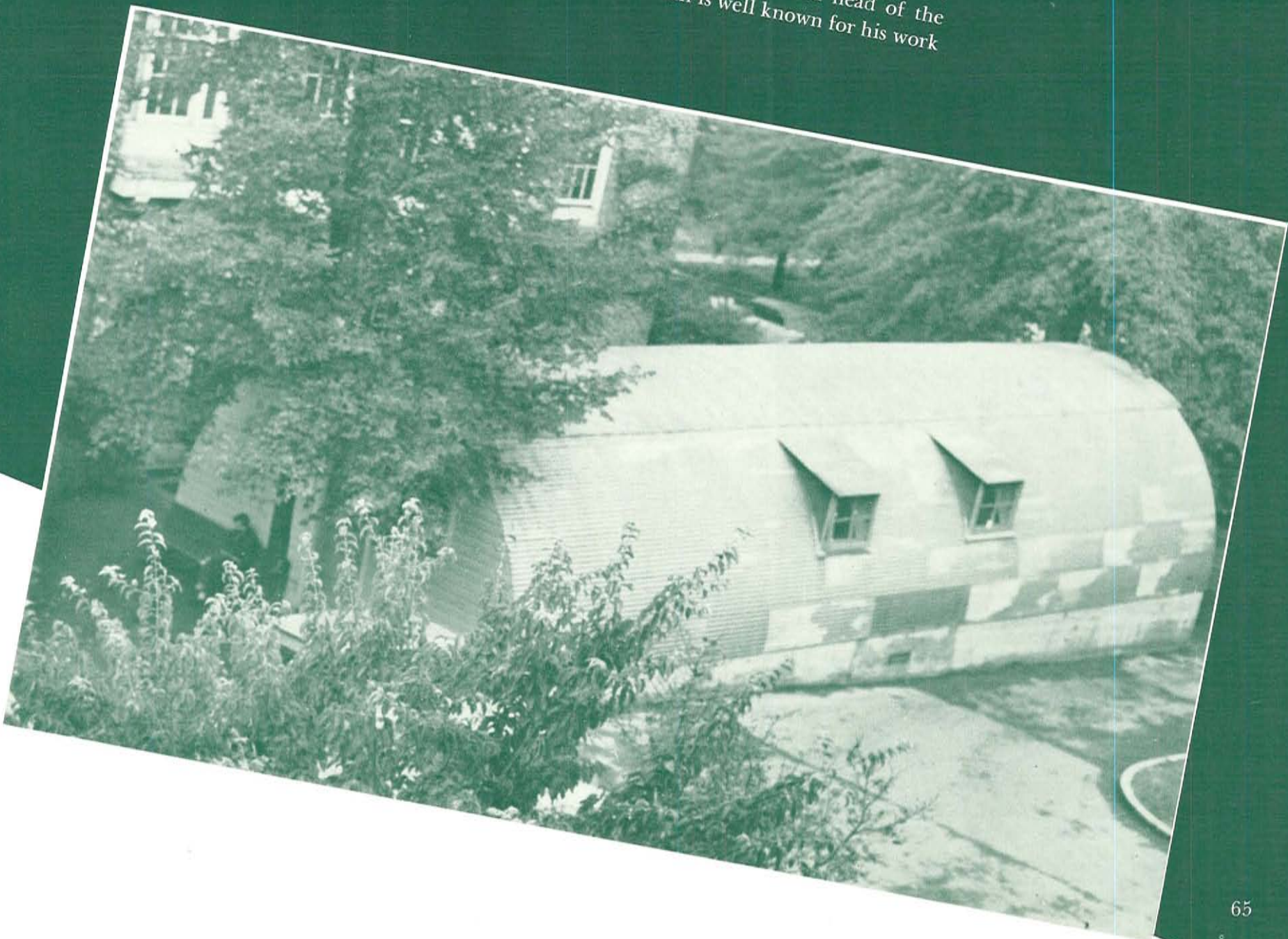



Graphic Journalism students learn that timing is an essential part of good photography.



LAURENCE R. CAMPBELL, Professor of Journalism WARREN C. PRICE, Associate Professor of Journalism



Marjorie Werner
Toledo



Maryellen Wright
Klamath Falls



Ross Yates
Eugene

Seniors



Edward Ackerman
Eugene
Jane Ellsworth
Roseburg
Gloria Grenfell
Portland

Nancy Bedingfield
Coos Bay
Erling Erlandson
Florence
LeJeune Griffith
Burns

Jessie Binford
Salem
Douglas Fetsch
Eugene
LaVerne Gunderson
Sandy

Gloria Billings
Eugene
William Force
Gold Hill
Wallace Hunter
Albany

Eugene Bird
Eugene
Ruthe Foreman
Monroe
Barbara Johns
Portland

Betty Bushman
Eugene
Robert Frazier
Eugene
Richard Laird
Portland

Clifford Clarkson
Portland
Barbara Gilbert
Coos Bay
Betty Lynch
Medford

Lois Coleman
Portland
Harry Glickman
Portland
Susan McCarrel
Salt Lake City, Utah

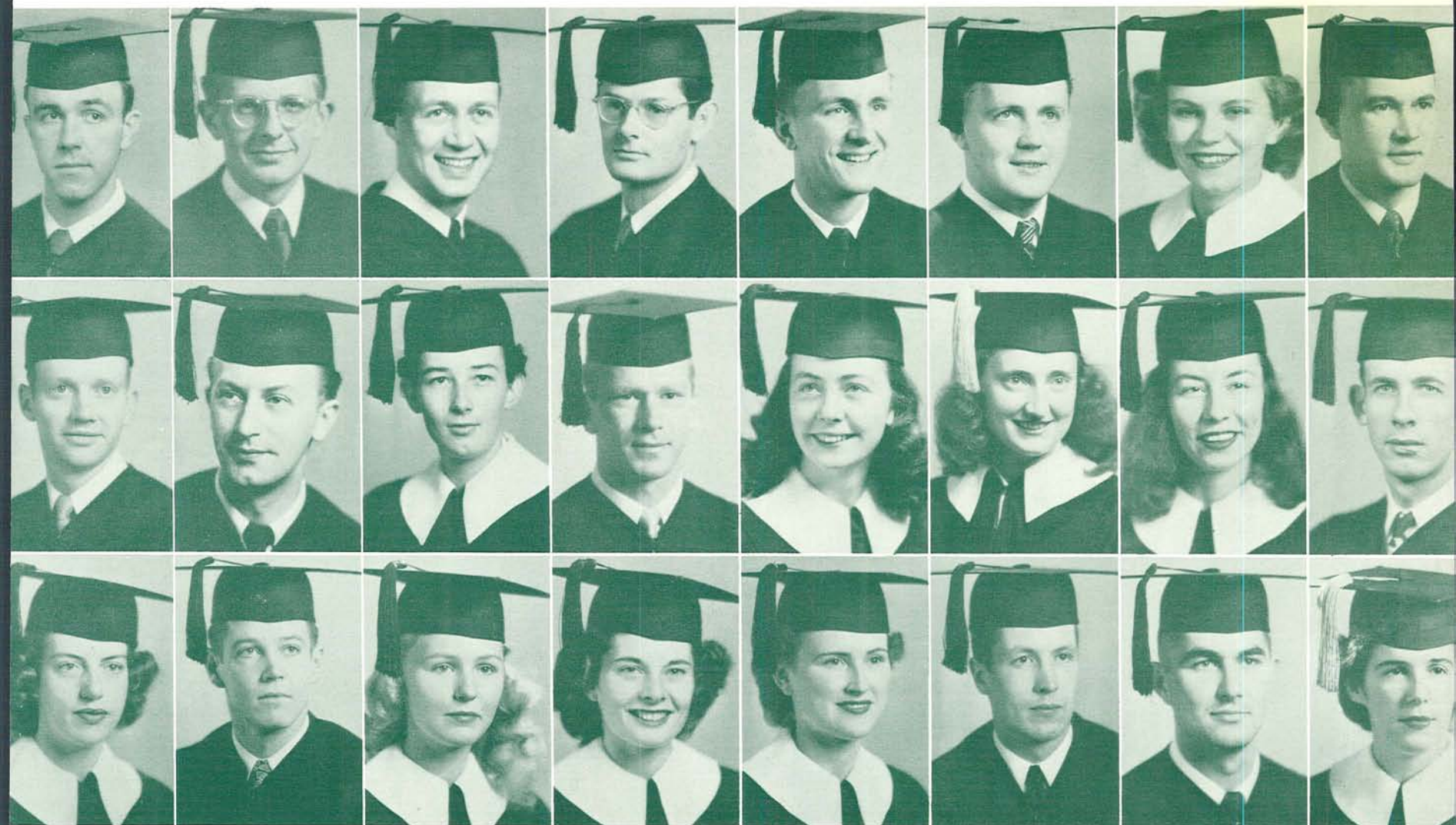

Dan Mindolovich
Portland
Merle Pugh
Portland
Maryann Thielen
Portland

William Minehart
Eugene
Vernon Randall
Dayton
Paul Thompson
Monmouth

Bert Moore
Eugene
Katherine Richardson
Falls City
Sallie Timmens
Le Selva Beach, California

Marvin Myers
Eugene
Donald Shaffer
Long Beach, California
Barbara Twiford
Hillsboro

Oliver Larson
Portland
Beverle Shorb
La Grande
Joanne Utz
Medford

Donald Persinger
Eugene
Jeanne Simmonds
Los Angeles, California
David Waite
McMinnville

Shirley Peters
Portland
Elizabeth Stevens
Reedsport
Robert Wallace
Fort Jones, California

James Prior
Springfield
Thomas Swint
Eugene
Patricia Webber
Dallas

High school students register and receive their press cards before attending the lectures offered by the annual Oregon High School Press Conference.



Sigma Delta Chi



Dinner conversations ranging from economics to the New Look are certain to appear at any gathering of the SDXers.

Erling Erlanson
Robert Frazier
Harry Glickman



SIGMA DELTA CHI, as its constitution states, is a professional fraternity organized to promote "talent, truth and energy into a more intimately organized unit of good fellowship."

Sigma Delta Chi's first big activity of the year was to send Hans Wold as delegate to the National Convention at Washington, D. C. The honorary also brought Kenneth Youel, head of General Motors Press Relations, and other nationally known men, to the Campus to speak before members and faculty of the School of Journalism.

Luncheon meetings were held bi-weekly at the College Side Inn. Officers for the year were: Ross Yates, president; Bob Frazier, vice-president; Thomas G. Wright Jr., fall term secretary; John E. Benneth, winter term secretary; and Bill Stratton, treasurer.



Rex Gunn
Wallace Hunter



Larry Lau
Donald McNeil



Warren Miller
Dan Mindolovich



Bert Moore
Merle Pugh



William Yates
Hans Wold



Roy Williams
William Wasmann
Robert Wallace
Thomas Swint
William Stratton
Dan Sellard



ROSS YATES, President



Roberta Brophy
Betty Bushman
Trudi Chernis
Jane Ellsworth
Ruthe Foreman



Barbara Gilbert
June Goetze
Le Jeune Griffith
Barbara Gunn
Joan Hickey



Barbara Johns
Betty Lynch
Nancy Peterson

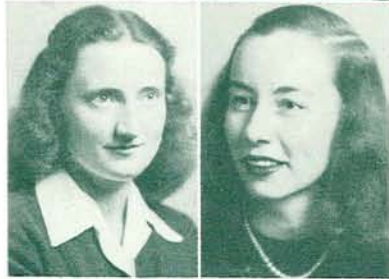

Jeanne Simmonds
Betty Stevens



Maryann Thielen
Patricia Webber



MARYANN THIELEN, President

Theta Sigma Phi

SPARKED BY THE largest chapter membership in several years, Theta Chapter of Theta Sigma Phi, Women's National Professional Journalism Fraternity, rolled through an active year.

The Theta Sigs sponsored their second annual Fashion Show Tea fall term and presented Ruby Bienert as Miss Vogue of 1948.

Matrix Table, traditional formal banquet, spotlighted winter term and featured a professional journalist as guest speaker. Guests included women members of the press in Oregon, wives of newspapermen and women students interested in journalism.

Something new was introduced spring term when the chapter sponsored a Ladies of the Press Luncheon, honoring outstanding women journalists in the state. Unveiled at the luncheon was a history of Theta Chapter, compiled and published by chapter members as their year's service project.

During the year members assisted with the Oregon High School Conference and the Oregon Newspaper Publishers' Conference.

Officers were: Maryann Thielen, president; Jeanne Simmonds, vice-president; Pat Webber, secretary; Barbara Johns, treasurer; and Joan Hickey, keeper of the archives.

Theta Sigs plan their winter term Matrix Table.





George Alexander
Paul Basche
Joe Bennett



Winston Carl
James Carson
Robert Chaaman



Philip Dana
Douglas Fetsch
Douglas Hayes



Don Kay
Paul Lansdowne
John Larner



Fred Matthias
Thomas McLaughlin
Dan Mindolovich

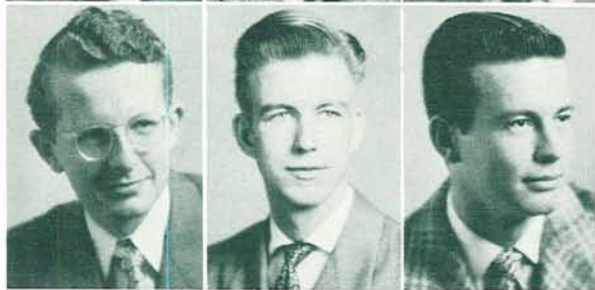

Bill Minehart
Rodney Nelson
Jack Puffinbarger



Alfred Ruedy
Virgil Tucker
David Waite



Al Pietschman

WF. G. THATCHER Chapter of Alpha Delta Sigma, Men's National Professional Advertising Fraternity, founded a scholarship fund this year in the name of Mr. Thatcher, former University professor and national president of the fraternity. The organization planned to award the scholarship during spring term to the outstanding Junior in advertising at Oregon.

Winter term the chapter actively assisted with the national conference held in Eugene of Gamma Alpha Chi, Women's Advertising Honorary. The group also maintained close correspondence with the Portland Ad Club and winter term witnessed the actual process of printing and engraving during an inspection tour of Portland plants.

Officers for the year were: Jim Prior, president; Bob Chapman, vice-president; Rodney Nelson, secretary-treasurer; and R. D. Millican, assistant professor of advertising, adviser.



Alpha Delta Sigma

JAMES PRIOR, President

ADS luncheons give students a chance to see the interior of the Faculty Club. New president winter term was Don Persinger.



Virginia Avery
 Jordis Benke
 Barbara Borrevik
 Betty Bushman
 Helen Dobbin
 Jane Ellsworth
 Marjorie Foster

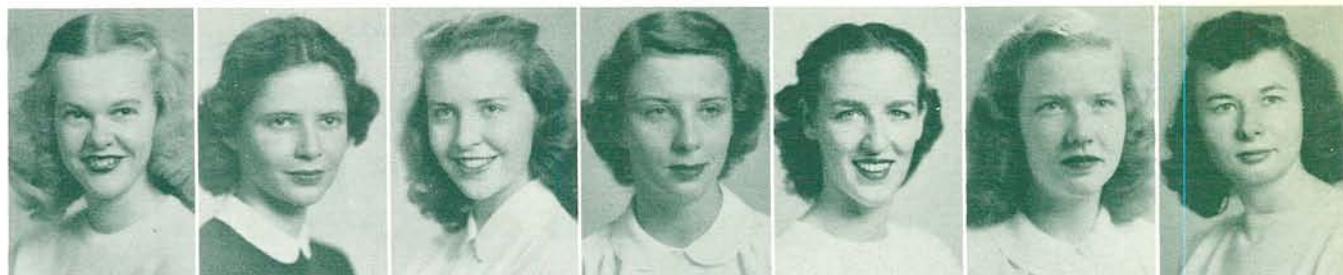

Barbara Fullmer
 Gloria Grenfell
 Helen Hickey
 Joan Hickey
 Cheryl Hill
 Beryl Howard
 Joan Millard



Dedo Misley
 Billi Jean Riethmiller
 Mary Sherman
 Marilyn Turner
 Barbara Twiford
 Joanne Utz
 Kit Wilhelm



Chi Alpha Gamma

STIMULATED BY the national convention of Gamma Alpha Chi held on the Oregon Campus February 6 and 7, Zeta Chapter had an active year under the leadership of Maryanne Hansen. Delegates from all over the nation traveled to Oregon for the events of the weekend, which included a joint dinner with Alpha Delta Sigma and a banquet at the Faculty Club.

Another successful enterprise was the Gamma Alpha Chi All-Campus Apple Sale fall term, under the chairmanship of Joan Mimnaugh. After this a tea was held for all girls interested in the advertising field, to acquaint them with the activities of Gamma Alpha Chi.

Officers were: Maryanne Hansen, president; Jane Ellsworth, vice-president; Kit Wilhelm, secretary; Miriam Sullivan, treasurer; and Mrs. R. D. Millican, adviser.



MARYANNE HANSEN, President



An informal tea is held for delegates to the Gamma Alpha Chi National Convention.

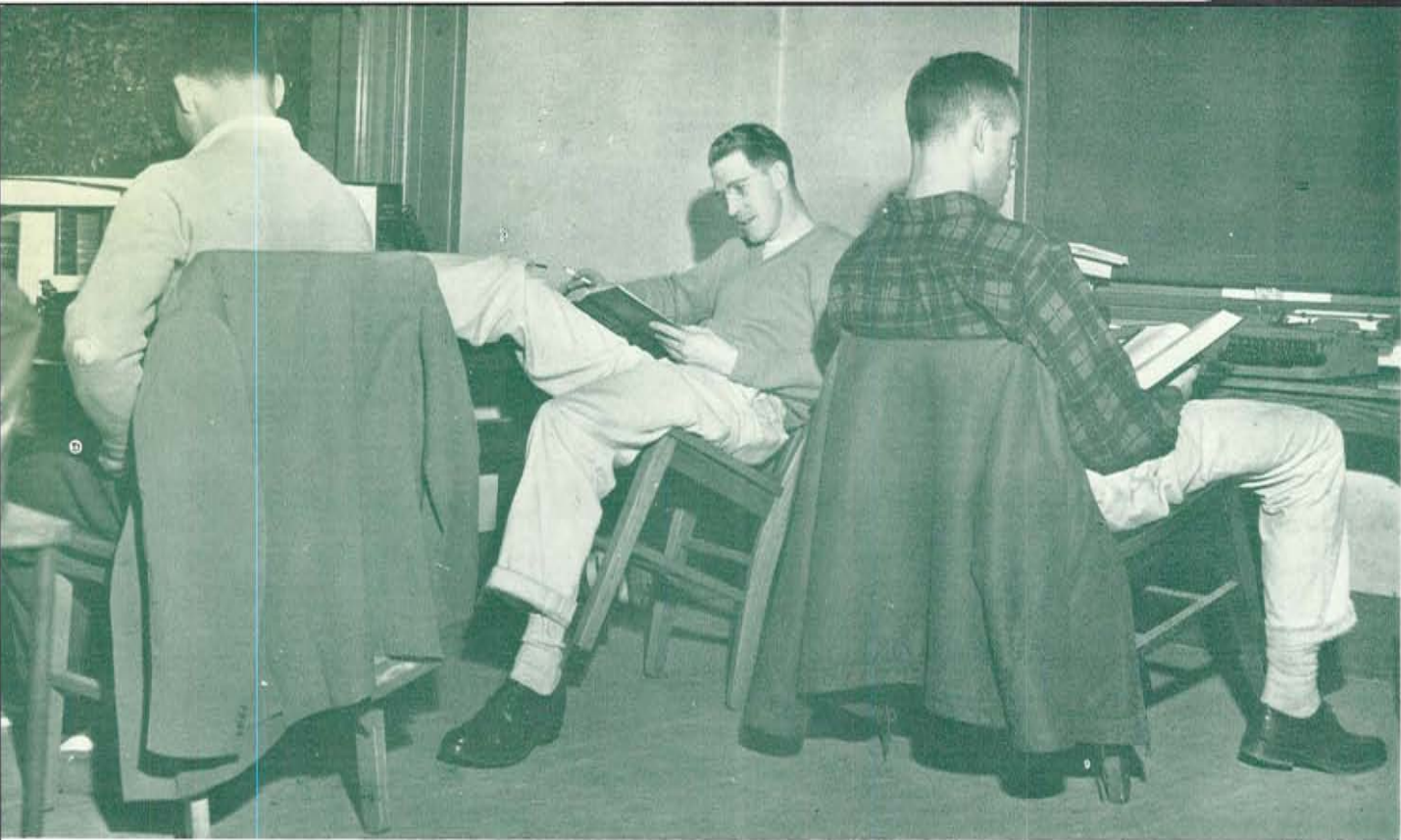

CHARLES G. HOWARD, Professor of Law
CARLTON E. SPENCER, Professor of Law
KENNETH J. O'CONNELL, Professor of Law

The power of concentration is an achievement peculiar to budding lawyers.

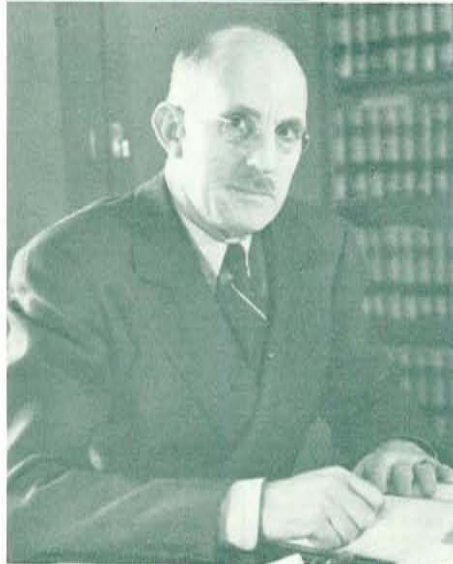
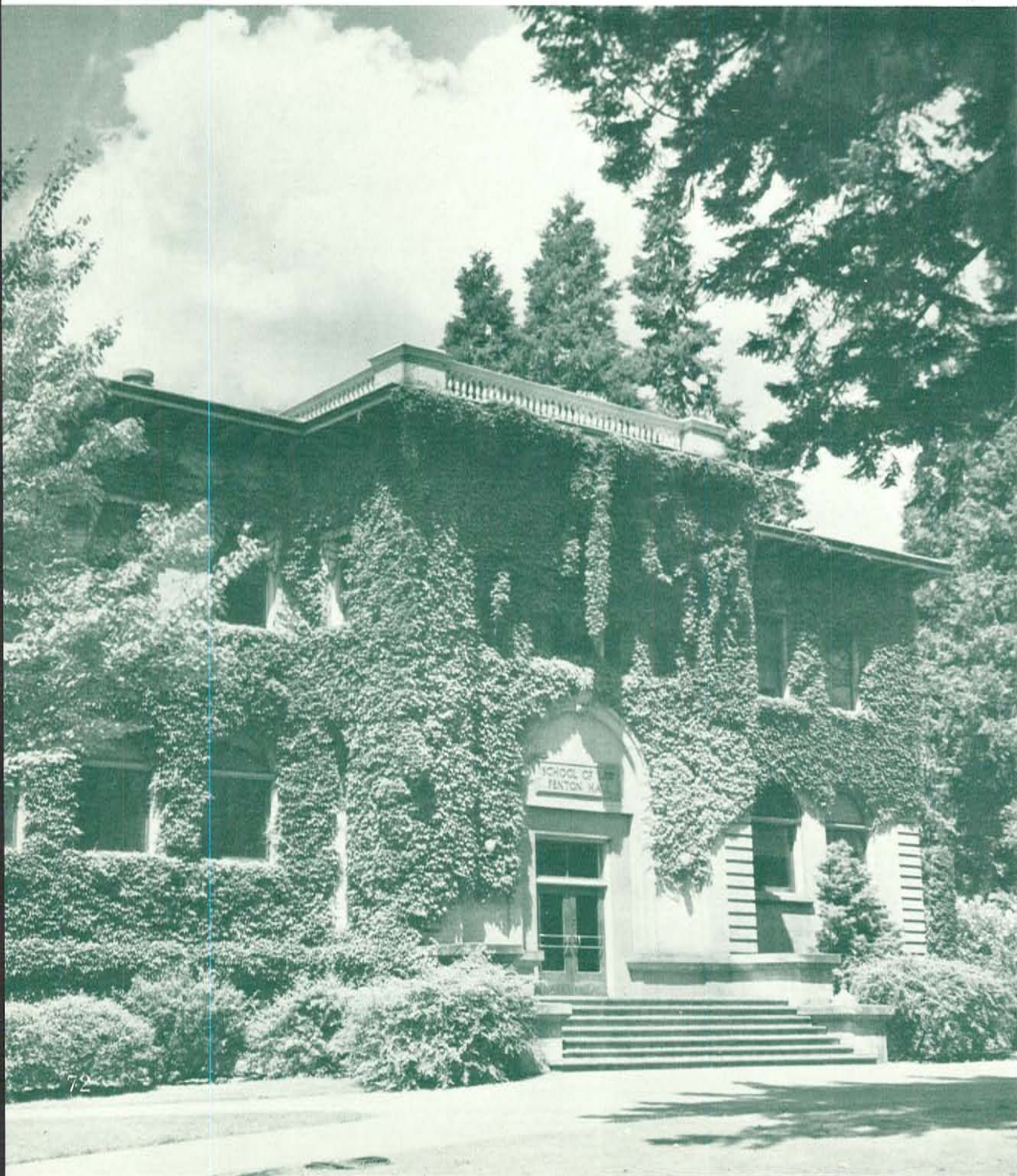



DEAN ORLANDO JOHN HOLLIS



Editors of the Oregon Law Review confer.

School of Law

IN SPITE OF being rated as the toughest school on the Campus, the University of Oregon Law School enrolled 205 students for fall term 1947 against an enrollment of 151 for fall term of 1946.

The question, "Did you make your two-point?" in the Law School is equivalent to "Did you make a three-point?" in any other school. No student graduating from the school during the past eight years has failed to pass the Oregon bar examination, however.

For the year James Nelson acted as Law School student body president, while Alvin Gray served as vice-president and Martha Mould as secretary-treasurer. William Moshofsky edited the Oregon Law Review under the direction of Charles G. Howard, faculty editor-in-chief. Assisting Moshofsky were: William Ganong, note and comment editor; Benjamin Goddard, recent case note editor; and Robert Davis, book review and statute editor.

Phi Delta Phi and Phi Alpha Delta were legal fraternities. Officers for Phi Delta Phi were: William Mos-

hofsky, magister; Donald Coulter, exchequer; Douglas Hay, clerk; and Jack Cramer, historian. Officers for Phi Alpha Delta were: Dudley Walton, justice; William Ganong, vice-justice; and Ralph W. Johnson, clerk.

Keith Rodman, social chairman, took charge of the school's social activities. A semi-formal dance was held fall term, and the traditional Law School Weekend took place as usual in the spring. For the Law School Weekend members wore painters' caps. The Weekend calendar included the coronation of the Law School "queen," the mock parade, a dance and the annual softball game with the School of Business Administration.

Professor Carlton E. Spencer returned to the staff after a leave of absence in the armed forces. Professor Kenneth J. O'Connell returned to full-time status after engaging in private practice in Eugene. Other members of the Law School faculty included Dean Orlando John Hollis, Professor Charles G. Howard, and Assistant Professor A. H. Smith.

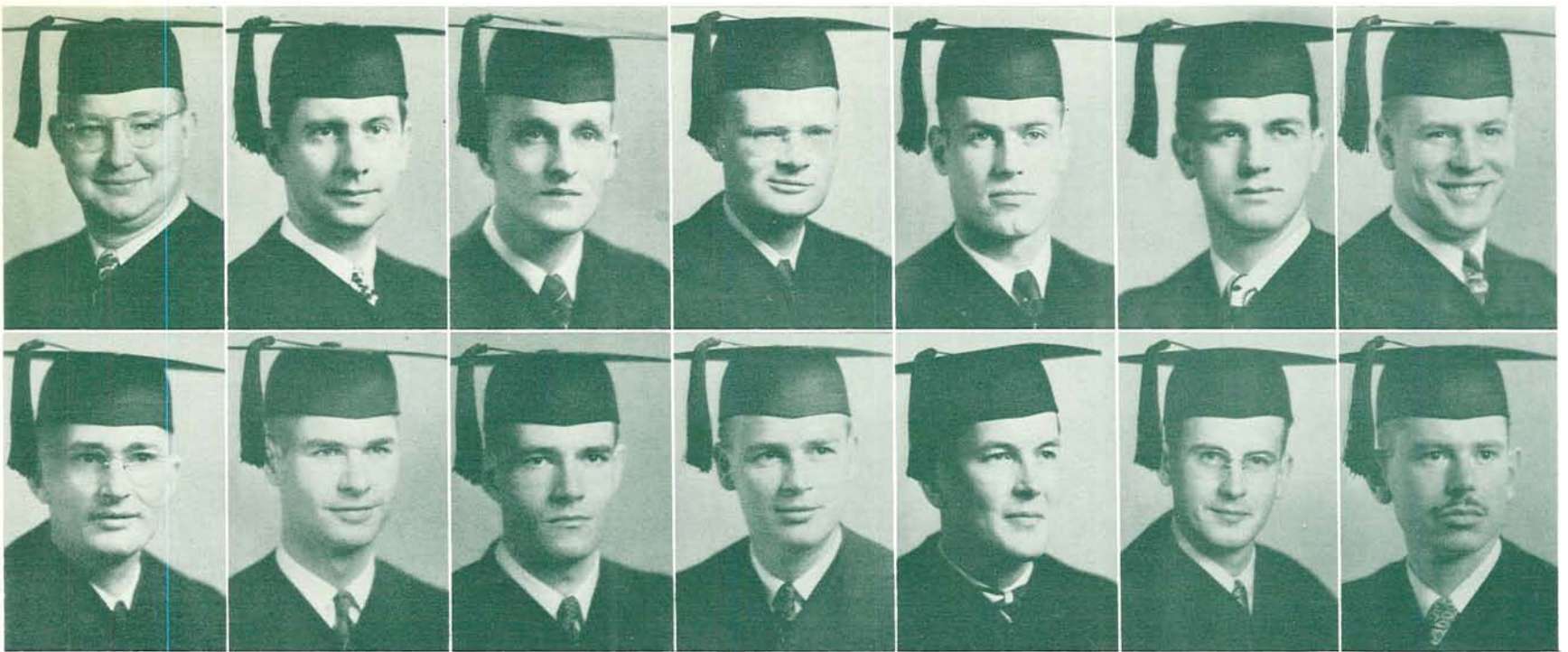

Gene Brown
Eugene
William Jackson
Hermiston

Neil Brown
Eugene
William Moshofsky
Eugene

John Cramer
Eugene
James Nelson
Portland

William Ganong
Klamath Falls
Robert Rue
Eugene

Benjamin Goddard
Eugene
Loren Russell
Eugene

Alvin Gray
St. Helens
John Veatch
Portland

Nelson Grubbe
Springfield
Dudley Walton
Eugene

Seniors



WILLIAM MOSHOFSKY, President

Phi Delta Phi

PHI DELTA PHI, International Legal Fraternity, has selected men from the Oregon Law School since 1891. Members are chosen on a scholarship basis. The fraternity had 22 members this year.

During the year Phi Delta Phi conducted forum discussions at which successful attorneys presented timely topics and sponsored lectures given to the Law School student body by outstanding leaders of the Bench and Bar.

Meetings were held bi-weekly under President Bill Moshofsky. Other officers were: Don Coulter, treasurer; Doug Hay, clerk; and Jack Cramer, historian. Faculty adviser is Kenneth J. O'Connell; other faculty members are Dean Orlando J. Hollis and Carlton E. Spencer.



Neil Brown
Avery Combs
John Cramer



Alvin Gray
Henry Hess
William Jackson



James Richmond
Robert Rue
James Schiller



John Veatch



Phi Alpha Delta's banquet is held annually fall term.

Phi Alpha Delta



Oregon Supreme Court Justice Harry Belt, guest speaker at the banquet, holds the attention of fraternity members.

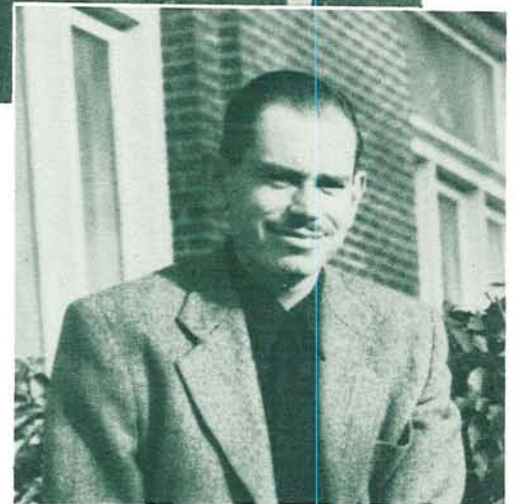

DUDLEY WALTON, Justice

Edwin Allen
Roy Bashaw
Richard Carney



Robert Carney
William Ganong
Benjamin Goddard

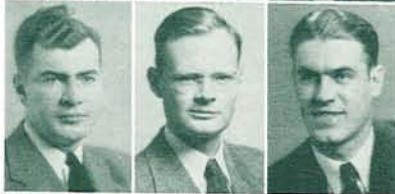

Wendell Gronso
Nelson Grubbe
Manville Heisel



John Hill
Jack Hoffman
Ralph Johnson



Stanley Jones
James Nelson
Walter Rodman



Loren Russell
Frederick Starkweather
Dudley Walton



PHI ALPHA DELTA'S activities during the year included intrafraternity contests, prominent guest speakers and discussions on current legal problems.

Prime objectives of the chapter are to provide close association of the students with members of the courts and practicing attorneys and to inject additional life and color into the study of law.

Oregon's chapter was organized in 1908 while the School of Law was still in Portland. It is part of the largest national law fraternity in the world.

In command of parliamentary procedure during the year was Dudley Walton, justice. Right hand men were Willie Ganong, vice-justice, and Ralph Johnson, clerk. Professor Charles G. Howard is faculty adviser.

School of Music

DEAN THEODORE KRATT

The string section of the University Orchestra practices a difficult passage in the incidental music from Mendelssohn's "Midsummer Night's Dream."





GETTING ALONG as best it could with overcrowded conditions, the School of Music looked hopefully ahead to the construction of the first unit of a new music building which would contain an administration office, studios, class rooms and a chorus rehearsal room. The school had grown from a handful of music majors to over two hundred, and between eight and nine hundred non-majors were enrolled in music courses. In addition approximately fifty students were on the waiting list.

The School of Music was organized in 1902 after serving as a department since 1886. It was admitted to full membership in the National Association of Schools of Music in 1930.

Wide professional and cultural training is offered by the school to talented young men and women in the field of music. Major courses available include those in organ, piano, voice, violin, cello, harp, orchestral and band instruments, composition and conducting.

A music library is included in the Music Building. It contains recordings, scores, a reproducing machine and books of biography and criticism.

During the year the School of Music added to its staff four new members—Edmund Cykler, associate professor of musicology; Denton Rossell, assistant professor of voice; Robert Hord, assistant professor of piano; and Wade Parks, instructor in piano.

Faculty members and students presented recitals throughout the year. The following gave concerts: the University Choral Union under the direction of Theodore Kratt, dean of the school; the University Singers with Donald Allton conducting; the University Symphony Orchestra, Dr. Cykler and Dr. Kratt, conductors; and the University Band with John Stehn as conductor.



HERMAN GELHAUSEN, Associate Professor of Voice



GEORGE HOPKINS, Professor of Piano

ARNOLD ELSTON, Associate Professor of Music



JOHN H. STEHN, Associate Professor of Music

JANE THACHER, Professor of Piano

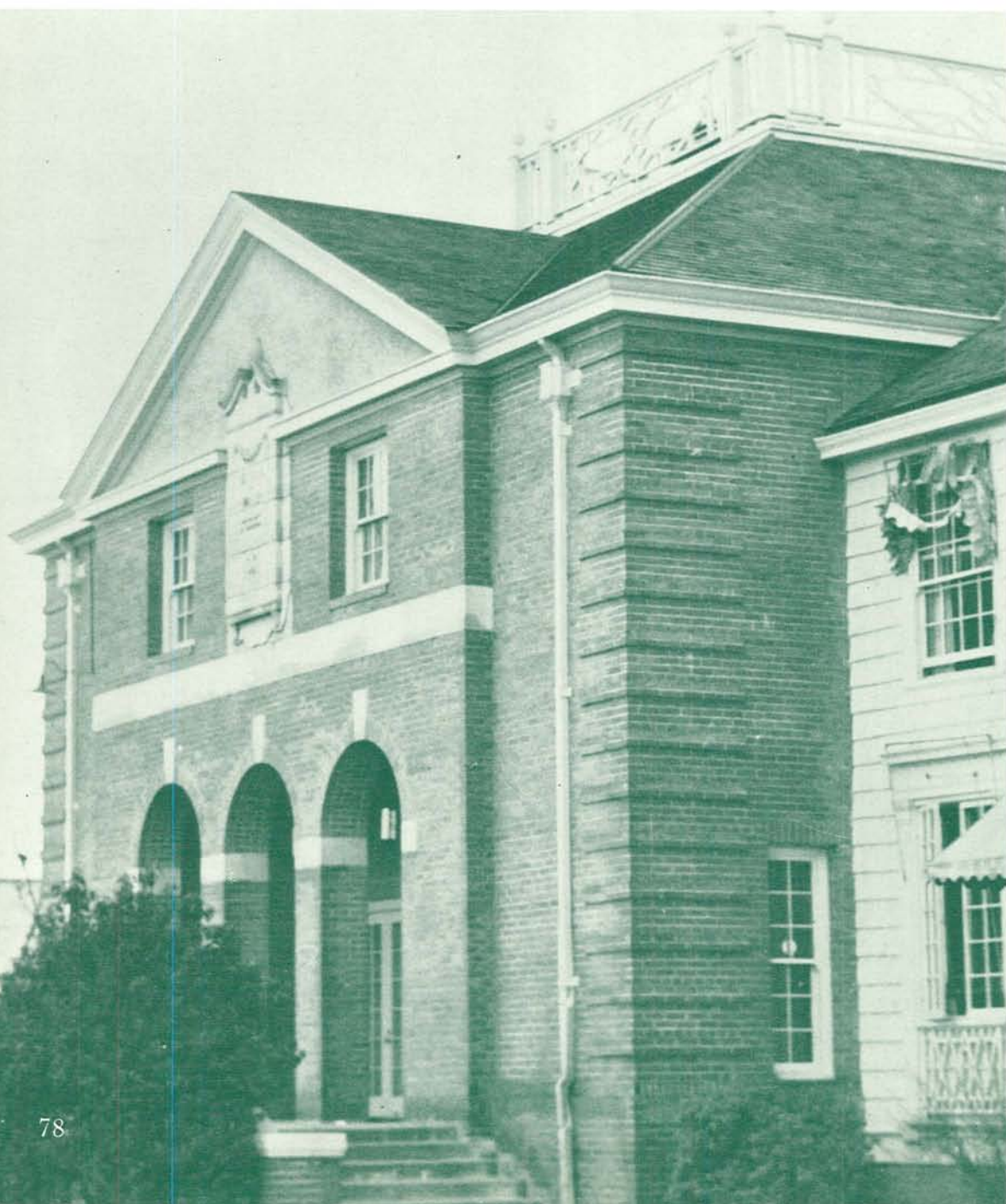



Gladys Hay, Music School secretary, helps solve the problems of a student.



Eight musicians harp an old familiar refrain.

Seniors

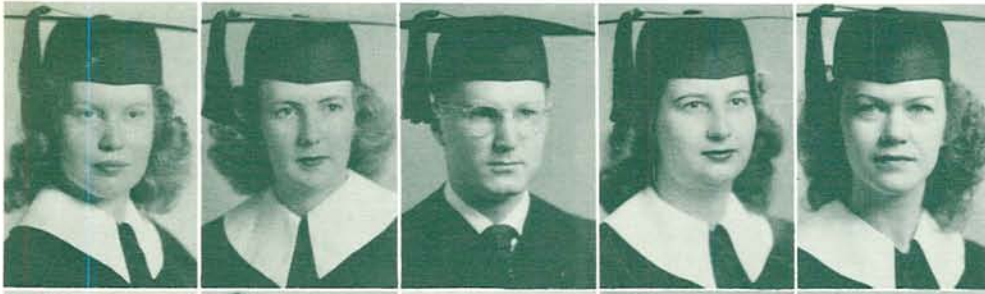

Virginia Burt
Springfield
Barbara Eagleson
Boise, Idaho
Lewis Elvigion
Eugene
Jeanette Grant
Vancouver, Washington
Patricia Heinrichs
Portland



Beverly Howard
Portland
Sylvia Killman
Portland
Allen Kirk
Eugene
Aileen Koch
Sandy
Muriel Light
Portland



William O'Leary
Grants Pass
Marie Peery
Portland



Lina Lou Pope
Corvallis
Janet Shafer
Portland



Gladys Stone
Lebanon
Catherine Twedt
Salem



Ailene Wendt
Baker
Wilma Wilson
Coos Bay



A clarinetist practices his scales and arpeggios.

A student at the organ receives constructive criticism from Henry Howard, graduate student in music.





AILENE WENDT, President

Joan Abbett
Margaret Adkins
Betty Bagley
Jeanne Carlson
Bonnie Chappell
Carolynn Cox

Robbieurr Courtney
Eleanor Culver
Barbara Eagleson
Luwayne Engwall
Mary Everton
Joan Farmer

Nancy Gleason
Jeanette Grant
Norma Green
Le June Griffith
Margaret Griffiths
Geraldine Hettinger

Grace Hoffman
Elizabeth Howes
Jean Hudspeth
Nadine Hutchison
Sylvia Killman
Patricia King

Patricia Laxton
Jeraldine Leabo
Jean Lichty
Patricia Maddison
Miriam McCallum
Anne McGeorge

Mary Nash
Elizabeth Nelson
Arley Norcross
Claire Ogle
Shirley Peters
Nancy Peterson

Shirley Phelps
Ann Quillenwaters
Treva Rice
Janet Shafer
Georgene Shanklin
Velma Snellstrom

Mary Stadelman
Gladys Stone
Sally Terril
Harriet Walker
Virginia Walker
Sally Waller



Ailene Wendt
Patricia White
Elizabeth Wright

Phi Beta

PHI BETA, Women's National Fraternity of Music and Speech, works to promote the best in music and drama. To be initiated each pledge must receive a three-point in her professional subjects, show excellent performance ability and prove herself of high purpose and standards.

Each year the national and local chapters present scholarships and awards to outstanding members of the fraternity. Pi Chapter maintains a fund for the purchase of valuable manuscripts and scores for the Phi Beta library, which is under the direction of Dr. Elston. The library is located in the Music School and is at the disposal of all students.

Phi Beta selects six of its outstanding members each year to appear at a concert at the Portland Art Museum.

Officers for the year were: Ailene Wendt, president; Arley Norcross, first vice-president; Velma Snellstrom, second vice-president; Virginia Walker, secretary; Mary Nash, treasurer; Pat King, reporter; and Pat Laxton, historian.

An informal reception at the Chi O house follows Phi Beta's winter term initiation.



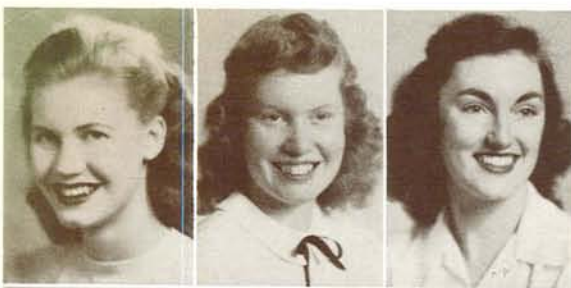

Reitha Bauman
Virginia Burt
Joyce Davis



Mary Dundore
Patricia Heinrichs
Margaret Holm

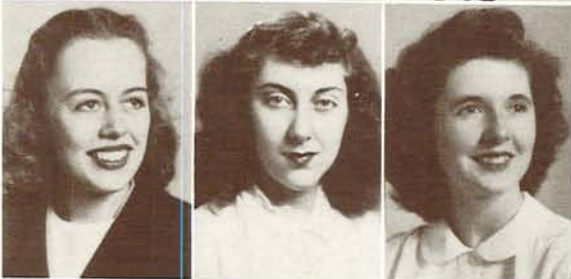

Beverly Howard
Helen Hudson
Altha Johns



Janet Kelsey
Claire Lewis
Helen McFetridge



Jerine Newhouse
Marie Peery
Lina Lou Pope



Lucretia Prentiss
Elinor Sakrison
Dorthea Schaer



Foye Schick
Shirley Thurman
Joanne Twedt



Jo Anne Whitson
Shirley Williams
Wilma Wilson

Mu Phi Epsilon



WILMA WILSON, President

NU CHAPTER OF Mu Phi Epsilon, National Women's Professional Music Sorority, began the year with an honor to uphold, after winning the National Chapter Service Award from among 101 alumnae and active chapters for most promptly and efficiently fulfilling its obligations to the national sorority.

Highlights of the year were the annual Christmas concert jointly sponsored with Phi Mu Alpha and the annual bridge benefit, which made possible the addition of six opera scores to Mu Phi's collection, which is available to all music students. Members also ushered at student and faculty recitals and sponsored Sunday afternoon Browsing Room record concerts.

Requirements for membership are musicianship, scholarship, character, personality, three-point accumulative GPA, at least second-semester Freshman standing and the recommendation of a faculty member in the applied field.

Officers were: Wilma Wilson, president; Mary Dundore, vice-president; Joyce Davis, corresponding secretary; Helen Hudson, recording secretary; Margaret Holm, treasurer; Dorothea Schaer, historian; and Claire Lewis, alumni secretary.



Members gather around the Browsing Room radio-phonograph to hear and discuss records.

Phi Mu Alpha Sinfonia



WILLIAM PUTNAM, President

PHI MU ALPHA SINFONIA, Men's National Music Fraternity, selects its members for scholastic achievement and contributions to the advancement of music. The fraternity, both professional and honorary, works toward progress of music in America and the development of fraternal spirit among students of music.

In addition to the traditional Christmas Concert presented with Mu Phi Epsilon, the fraternity worked on musical events with Phi Beta. It was also chosen to be host to the Northwest Province Convention of its national organization.

Outstanding musical contributions from members of the fraternity included the winning of the Portland Symphony Orchestra's Young Artists Vocal Contest by Wayne Sherwood, a Senior piano recital by Thad Elvigion and a piano concert tour of the Southeastern United States by Robert Hord.

Officers for the year included: William Putnam, president; Francis Mahula, vice-president; James Fulton, secretary; Henry Howard, treasurer; Tom Kellis, historian; Robert M. Roberts, warden; James McMullen, national councilman; and Donald Allton, faculty adviser.



Bill Putnam presides at a meeting, while Wayne Sherwood (left) sleeps.

Earl Anderson
James Arment
Lowell Chase



John Drysdale
Lewis Elvigion
Andrew Flanders

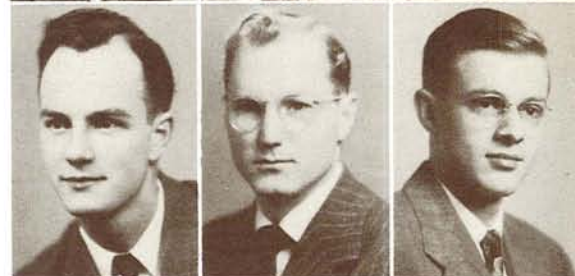

Donald Frear
James Fulton
Carl Gutmann



Robert Hord
Henry Howard
Floyd Kellis



Allen Kirk
Robert Lenneville
John Lusk



Arnold Martin
James McMullen
Richard Pollock



William Putnam
Robert Reeves
Allan Richardson



Wayne Sherwood
Glenn Snyder



DEAN RALPH W. LEIGHTON

School of Physical Education and Health

It's a circus routine every time the tumbling team gets together in the gym.

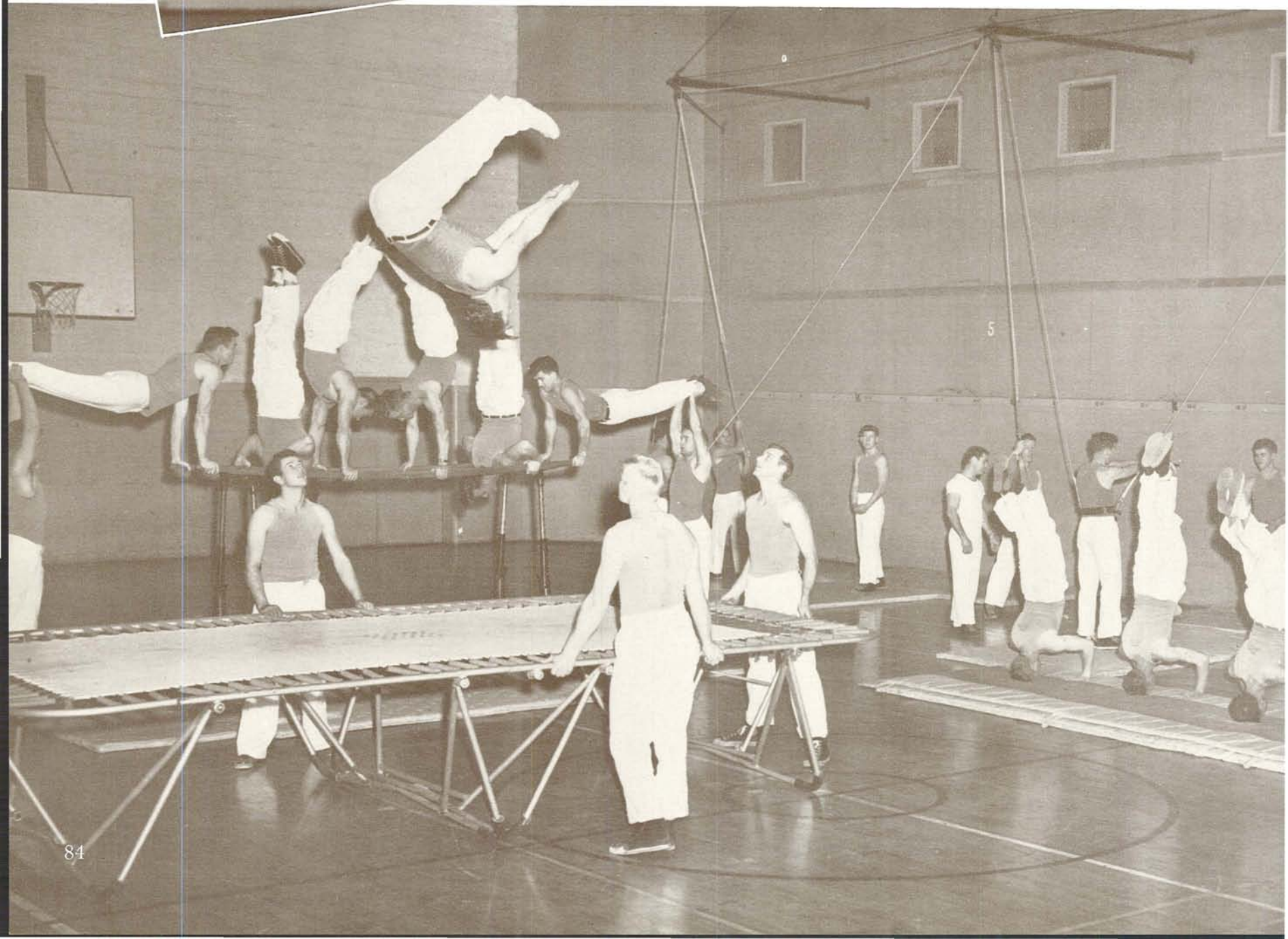

THREE MAIN divisions constitute the framework on which the School of Physical Education is built. These include the service program, major program and graduate program.

All fundamentals and activity courses required for the Junior Certificate make up the service program, which emphasizes the development of good physical status, smooth and economical body movement, poise, grace and agility. A corrective course is offered with a curriculum adapted to those with special disabilities. A swimming course is required for those who cannot meet minimum requirements.

The major program for women is primarily in preparation to teach health and physical education in high schools, and for men, to coach scholastic athletics. Some students, however, specialize in corrective activities, health, recreation, dance or physical therapy.

Graduate work is on a higher level and is more specialized than in most other schools and departments. The school is the second largest graduate school in the University. Emphasis is on the human body, how it performs, measurement of performance and fatigue studies. Most graduate students are preparing for college positions. Both master and doctor degrees are offered.

New classes added to the women's curriculum this year included skiing and fencing, while a professional golfer instructed the enlarged golf course.

Additions to the faculty in the women's section were Margaret Moran, instructor in dance and fundamentals, and Dr. Dorothy Mohr, specialist in teacher training and the measurement of performance. Dr. Peter O. Sigerseth and Dr. William Rhoda joined the men's divisions. Dr. Sigerseth is a specialist in physiological sciences and corrective work, and Dr. Rhoda is a boxing and wrestling instructor.

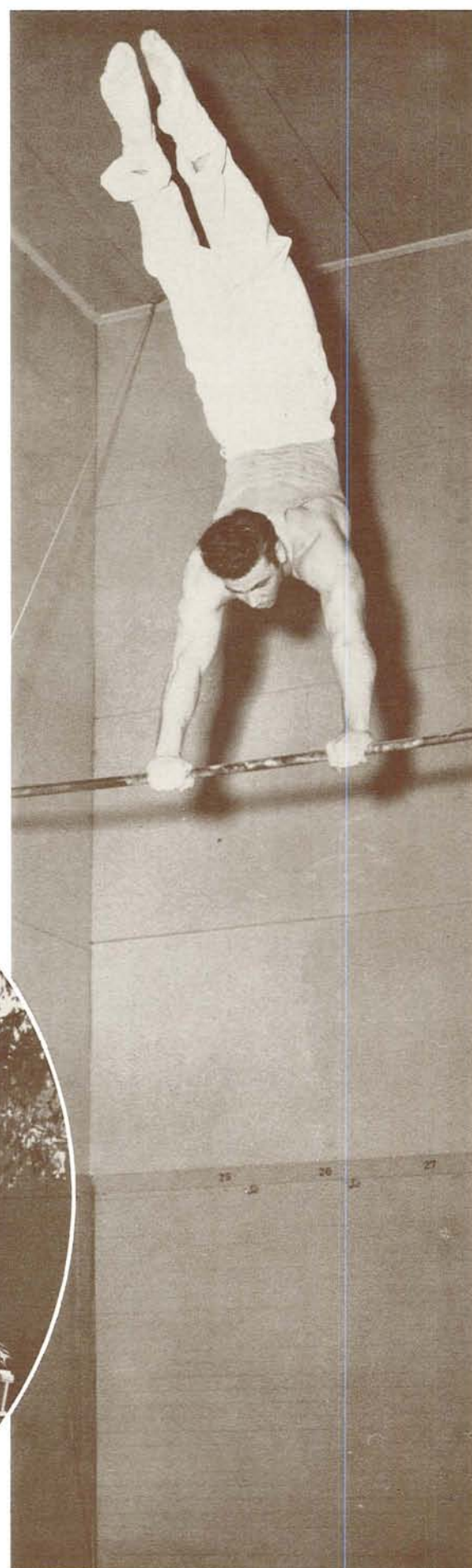

Clark Coffey does a hand-stand on the high bar.

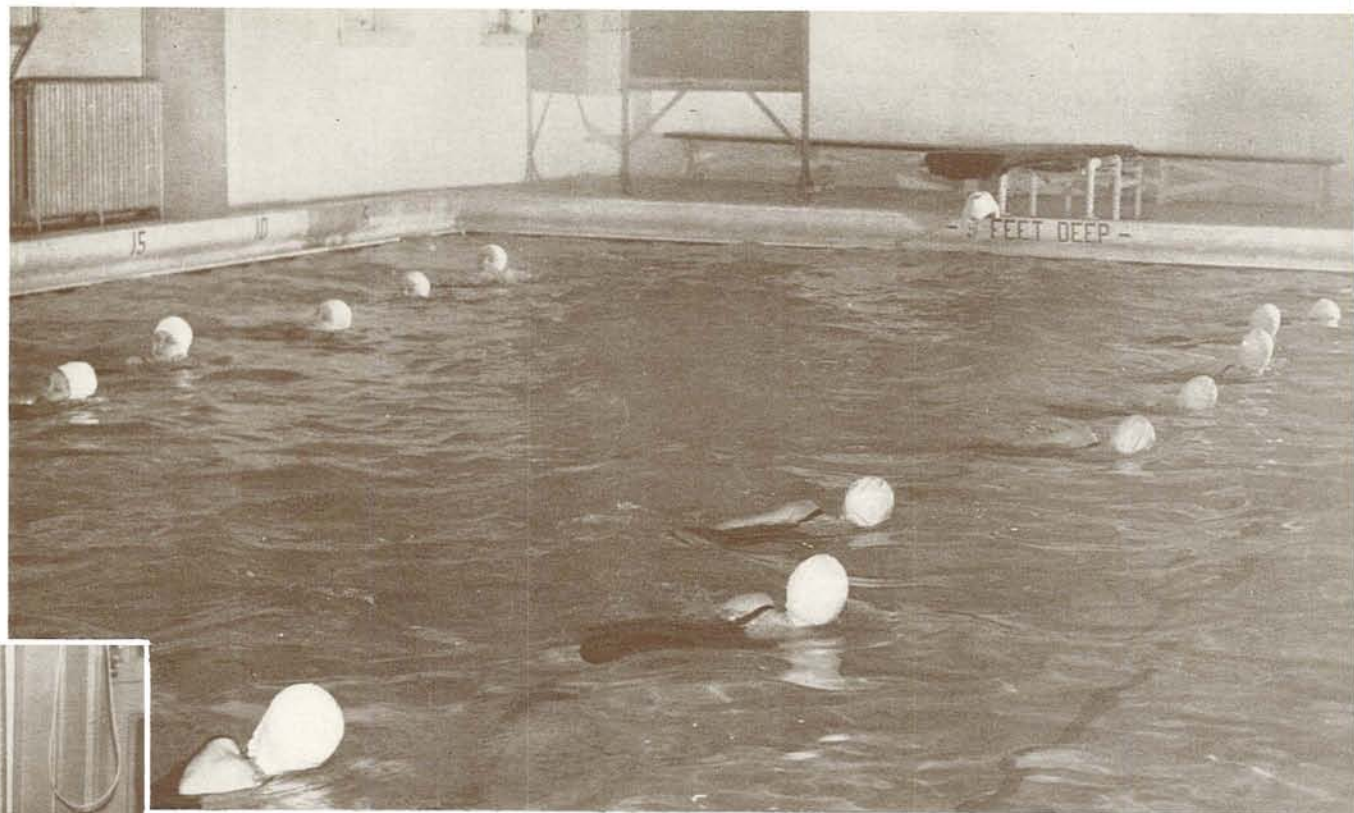

The women's Swimming Class chooses sides and has a relay race.



ERNESTO R. KNOLLIN, Professor of Physical Education



PAUL R. WASHKE, Professor of Physical Education



HOWARD S. HOYMAN, Professor of Health Education

Clark Coffey looks things over from a new angle.



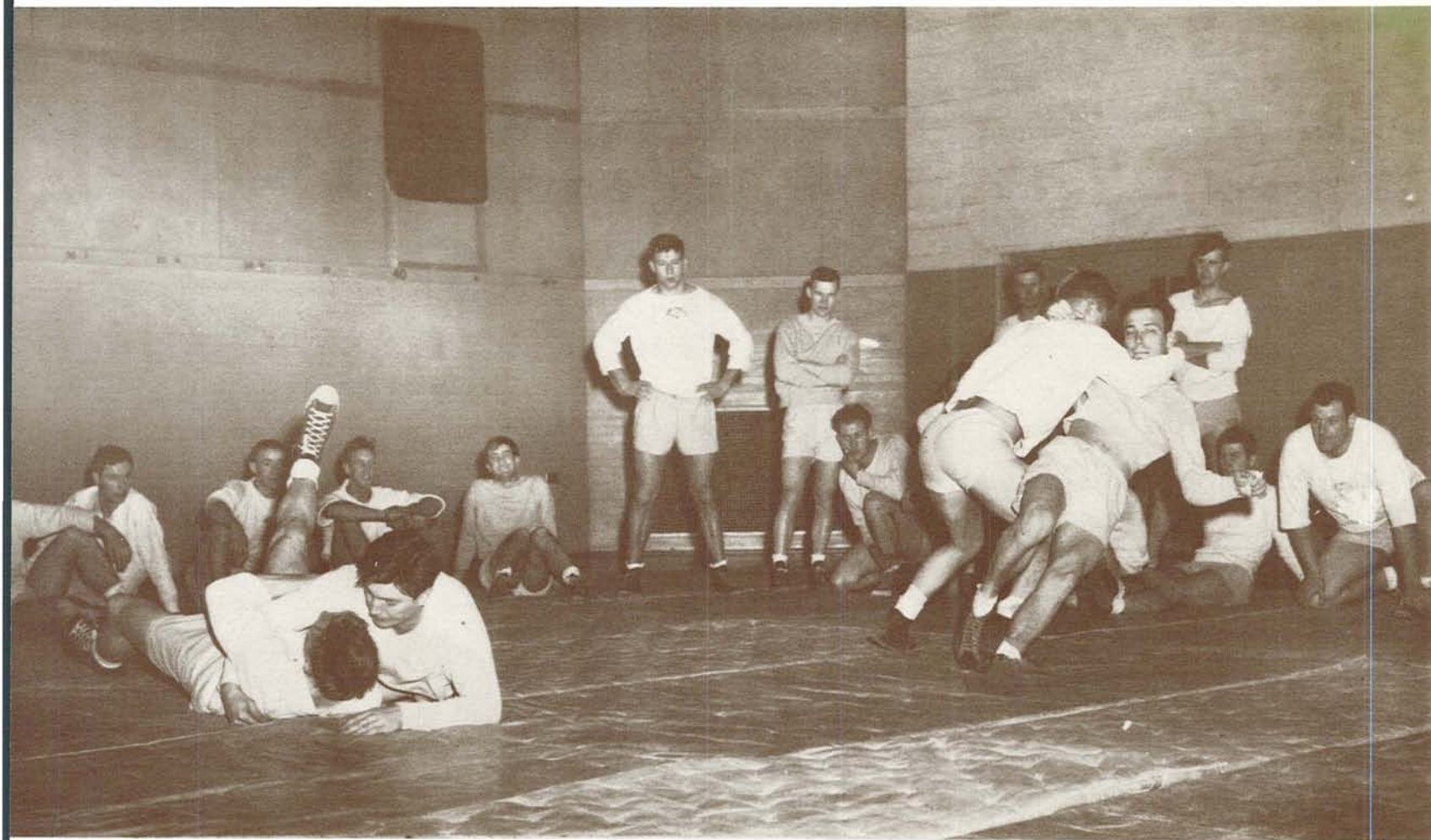

Wrestling, like other sports, has its ups and downs.

A tumbler pauses in mid-air to assure himself of a clear landing.

Clark Coffey illustrates how the mythical Dedalus did it.

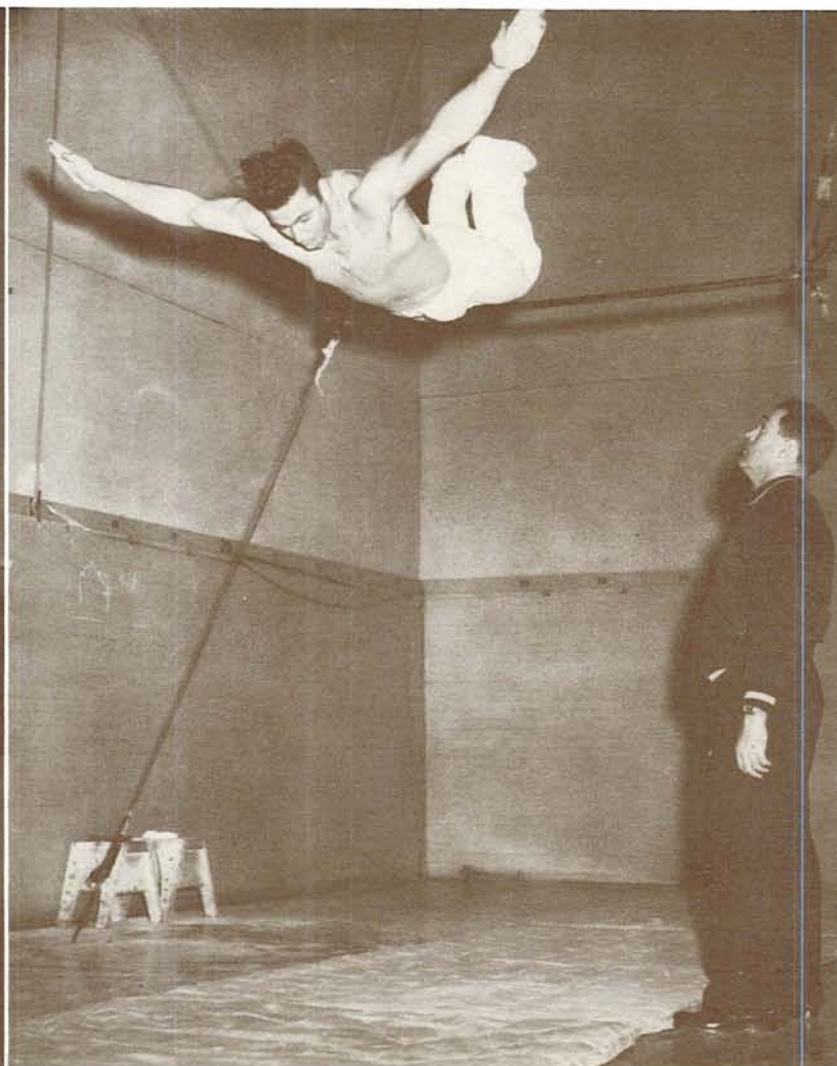



Maryanne Hansen
Portland

Donald Beegle
Rainier
Janice Jordan
Eugene

Beverley Bennett
Dallas
Sylvia Sachter
Portland

Dona Chapman
Portland
John Sanders
Portland

Curtis Deskin
Bluefield, West Virginia
Marshall Sherwin
Eugene

Frances Devos
Independence
George Van Pelt
Eugene

Leroy Erickson
Eugene
Stanley Williamson
Tacoma, Washington

Seniors



Special exercises to fit individual needs are the keynote in Corrective Class.

Coach Jim Aiken corrects tackling methods of student Coaching Class.



Physical Education Club

THE PHYSICAL EDUCATION Club is the professional and social organization for all woman physical education majors and minors. The club was formed to give the students a better understanding of their profession and the part they play in it as future teachers.

At their meetings the fifty members discussed standards, problems and current events of their profession. They also held teas every Monday afternoon, and each class was in charge of a holiday party.

Members met outstanding people already in their profession and gained actual teaching experience by assisting in the service courses offered and in lifeguarding for the swimming classes.

Officers for the year were: Beverley Bennett, president; Frances Devos, vice-president; Janice Jordan, secretary; Shirley Baker, treasurer; Dona Chapman, Senior representative; Pat Mounts, Junior representative; Maxine Currin, Sophomore representative; and Laura Cutlip, Freshman representative. Dr. Dorothy Mohr, head of teacher training in the women's department, was adviser.



BEVERLEY BENNETT, President

Physical Education Club Council. **FIRST ROW:** Dona Chapman, Shirley Baker, Pat Mounts, Donna Willingham. **SECOND ROW:** Janice Jordan, Beverley Bennett, Adviser Dorothy Mohr, Frances Devos, Maxine Currin.



Physical Education Club. **FIRST ROW:** Catherine Russell, Donna Willingham, Jean Neely, Janice Neely, Unidentified, Sylvia Sachter. **SECOND ROW:** Maxine Currin, Roberta Robbins, Marjory Cardwell, Dian Hoeck, Bessie Hershey, Pat Mounts, Shirley Baker, Wilma Earnest, Unidentified, Frances Devos, Adviser Dorothy Mohr.



ROTC passes in review.



Department of Military Sci

The color guard brings the standards into position for presentation.

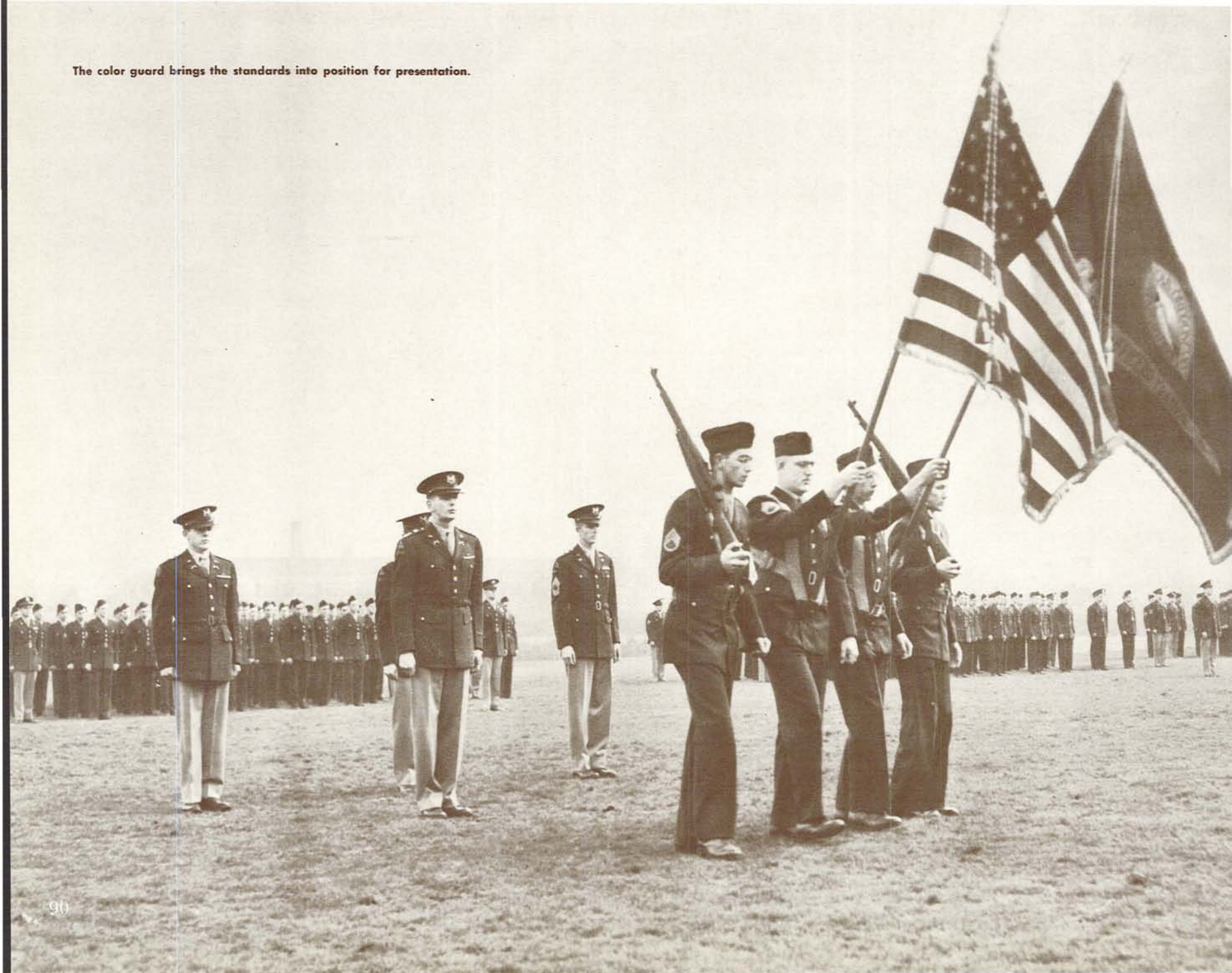



Dr-ress right; DRESS!



Melvin Bandle receives the Air Force Association Medal as outstanding Junior Air-ROTC student.

ence and Tactics

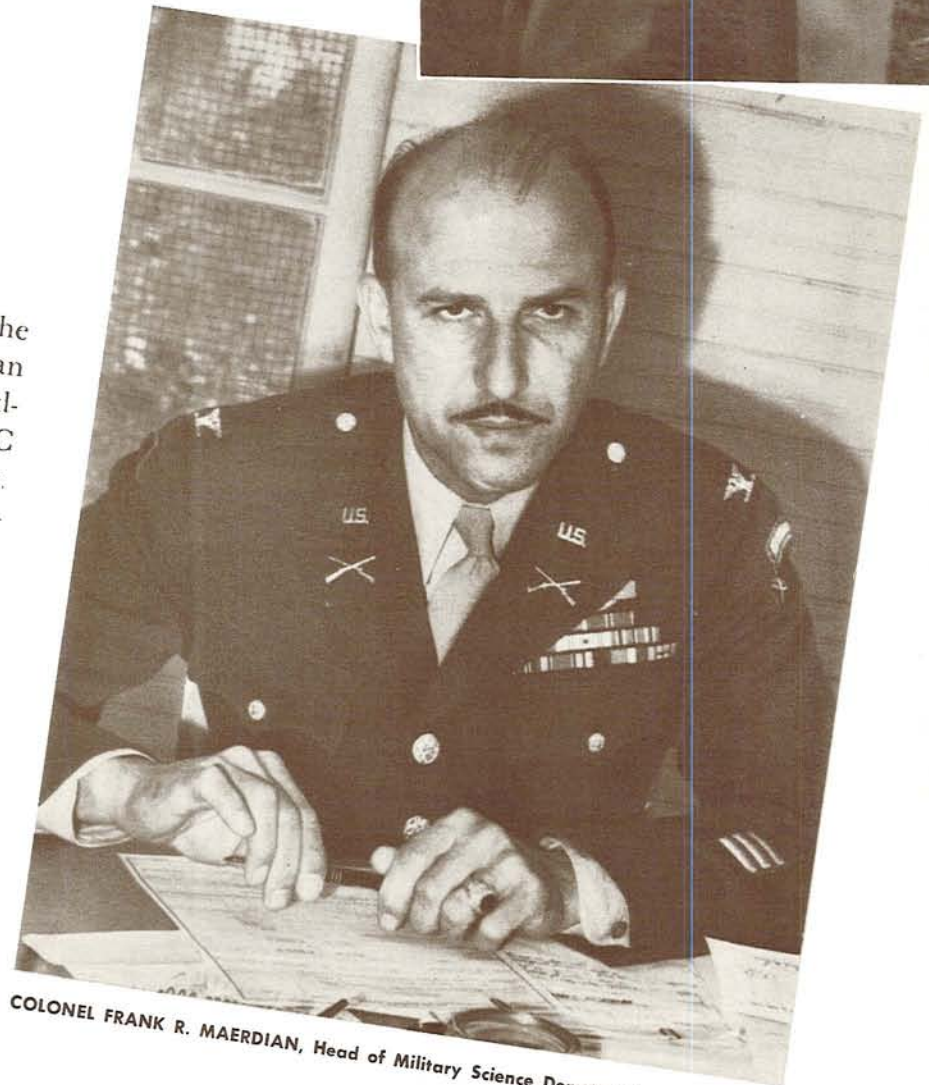

COLONEL FRANK R. MAERDIAN, Head of Military Science Department

FALL TERM SAW a number of changes in the ROTC Unit. Enrollment in the basic Freshman course increased 75 per cent, while the number of advance course students increased by sixty per cent. ROTC had a Senior enrollment for the first time since the war. Altogether the fall term students numbered 708, an increase of 110 per cent over the previous year.

The unit was organized into a regiment of two battalions of three companies each, which would accommodate further increases in enrollment. Senior students were assigned to all commissioned officer positions, with William T. Green holding the position of regimental commander and having the rank of cadet colonel. Junior students received the more important non-commissioned officer assignments, while selected Sophomores completed the non-commissioned officer positions.

The commissioned instructional staff of the Military Department had almost a complete turnover of personnel. A new professor of military science and tactics, two new infantry officers and three new air force officers were assigned to replace officers transferred to other duty. The enlisted instructional personnel received three new replacements.

Scabbard and Blade



William Andrews
Mervin Hanscam
Stanley Marshall
James Snell

Melvin Bandle
Grover Heater
Robert Merrifield
Gordon Spence

Thomas Collie
Robert Lenneville
Dunbar Norton
William Tassock

William Green
Francis Mahula
William Putnam
Max West

William Griffith
Thomas Martin
Wayne Roecker
David Williamson

Alvino Rey and his Orchestra entertain dancers at the Military Ball.

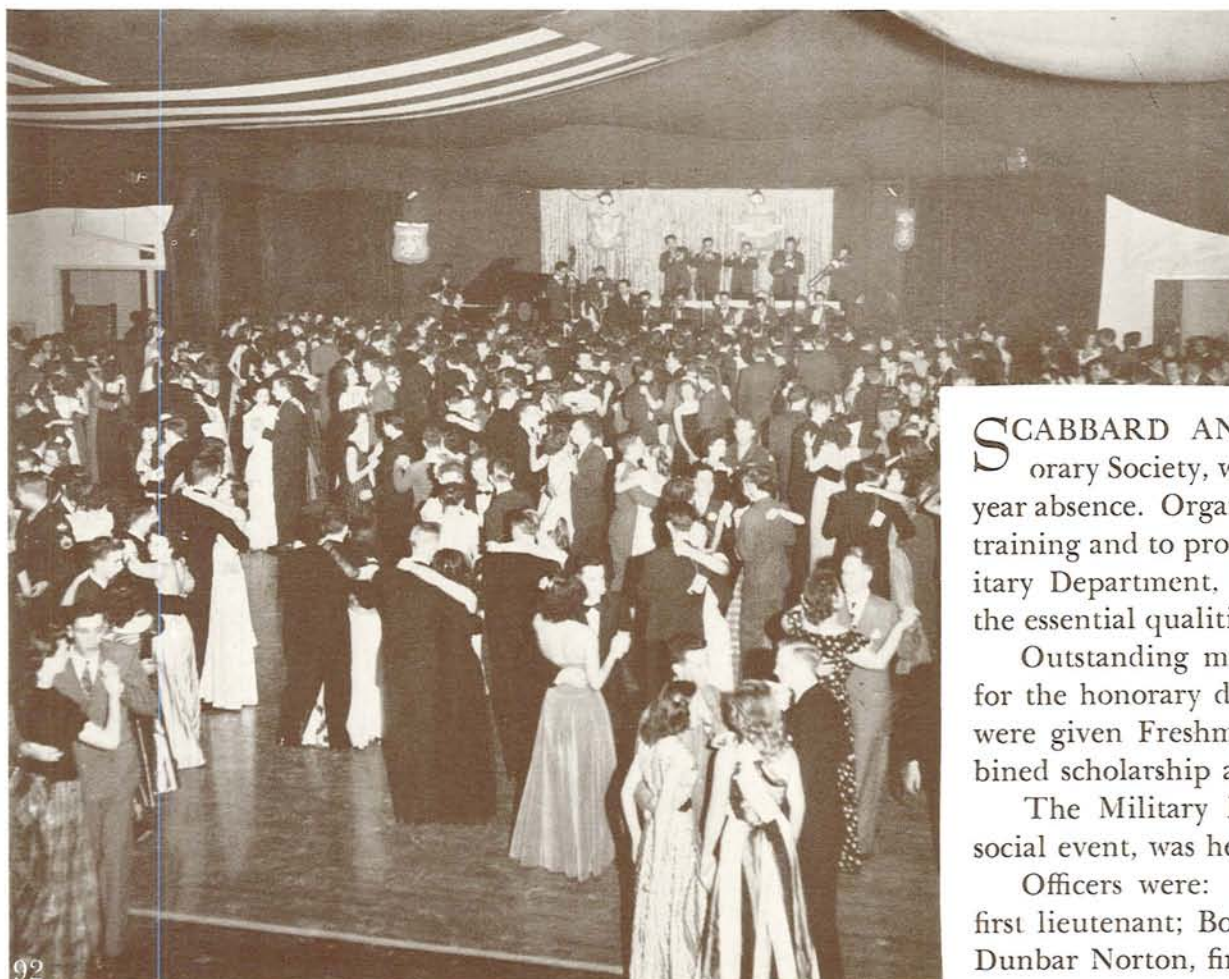

JOSEPH CONROY, President

SCABBARD AND BLADE, National Military Honorary Society, was active at Oregon again after a four-year absence. Organized to raise the standards of military training and to promote closer relationship with the Military Department, Scabbard and Blade also encourages the essential qualities of good and efficient officers.

Outstanding men in advanced ROTC were tapped for the honorary during fall and winter terms. Awards were given Freshmen and Sophomores displaying combined scholarship and leadership.

The Military Ball, Scabbard and Blade's foremost social event, was held in February.

Officers were: Joe Conroy, captain; Stan Marshall, first lieutenant; Bob Lenneville, second lieutenant; and Dunbar Norton, first sergeant.



Dr. Ernest G. Moll, professor of English, delights his Shakespeare Class with intricate designs on the blackboard.

ELDON L. JOHNSON, Dean of the Graduate School



Graduate School

Summer session students draw registration materials in Johnson Hall.

Summer School

EMPHASIS IN the Graduate School is on ideas rather than facts. It encourages the development of original thinking in preparation for cultured living and permits entrance only to those with a chance for success in their chosen careers.

The deanship of the Graduate School and the College of Liberal Arts were combined during the year under Dr. Eldon L. Johnson. Thus funds and faculty could be adapted to the needs of the Graduate School and the liberal arts program shaped accordingly.

Advanced degrees could be earned in liberal arts and sciences and in the professional fields of architecture and allied arts, business administration, education, health and physical education, journalism, medicine and music. The school offered the degrees of doctor of philosophy and doctor of education.

Although organized in 1900 the Graduate School of Oregon waited until 1926 to grant its first Ph.D. In 1933 the state combined all its graduate schools into one organization which functioned till 1946, when the system was dissolved and Oregon's Graduate School resumed its former responsibilities and duties.

The Graduate Student Organization formed for the promotion of fellowship has become a valuable medium for the exchange of ideas and discussion of common problems.



General Extension Division

REACHING INTO every part of the state and to many corners of the world during the year was the General Extension Division of the Oregon State System of Higher Education, directed by Dean John F. Cramer. The Extension Division operated under six main programs with centers in three cities.

The Portland Extension Center conducted three-term night classes at Lincoln High School. Correspondence study, with headquarters at Eugene, claimed nearly half the total enrollment of General Extension. State-wide classes were also directed from Eugene.

The Extension Division was in charge of Radio Station KOAC and also the Department of Visual Instruction, centered at Corvallis, which provided Oregonians with knowledge of the world through the use of films and pictures.

The newest program was the Vanport Center in Portland. The Institute of Inter-American Affairs was under the joint auspices of the Federal Coordinator of Inter-American Affairs and the General Extension Division. It arranged lectures, conferences and forums.



DEAN JOHN F. CRAMER

Rear view of University of Oregon Library.

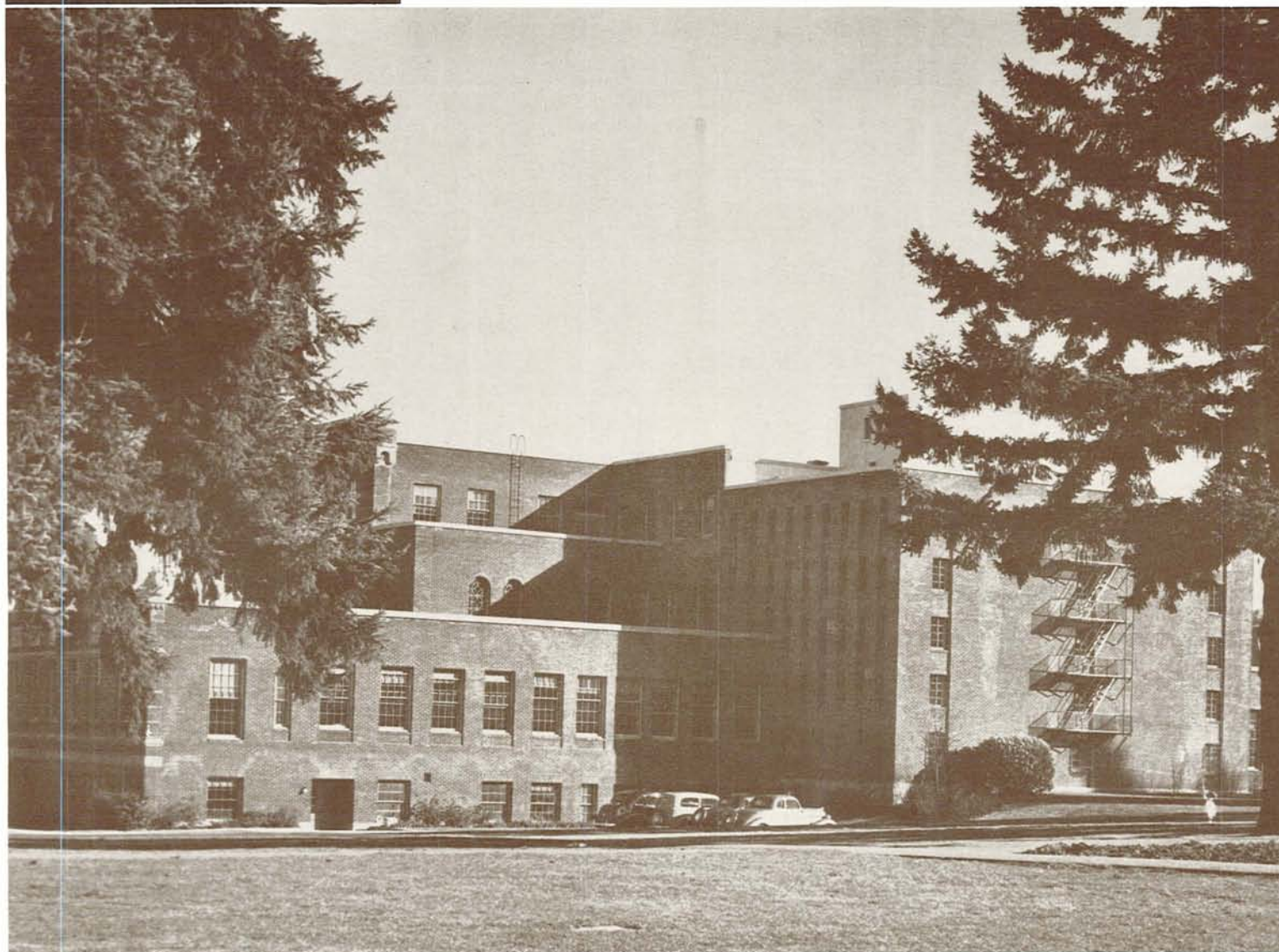

MEDICAL

'72

DENTAL

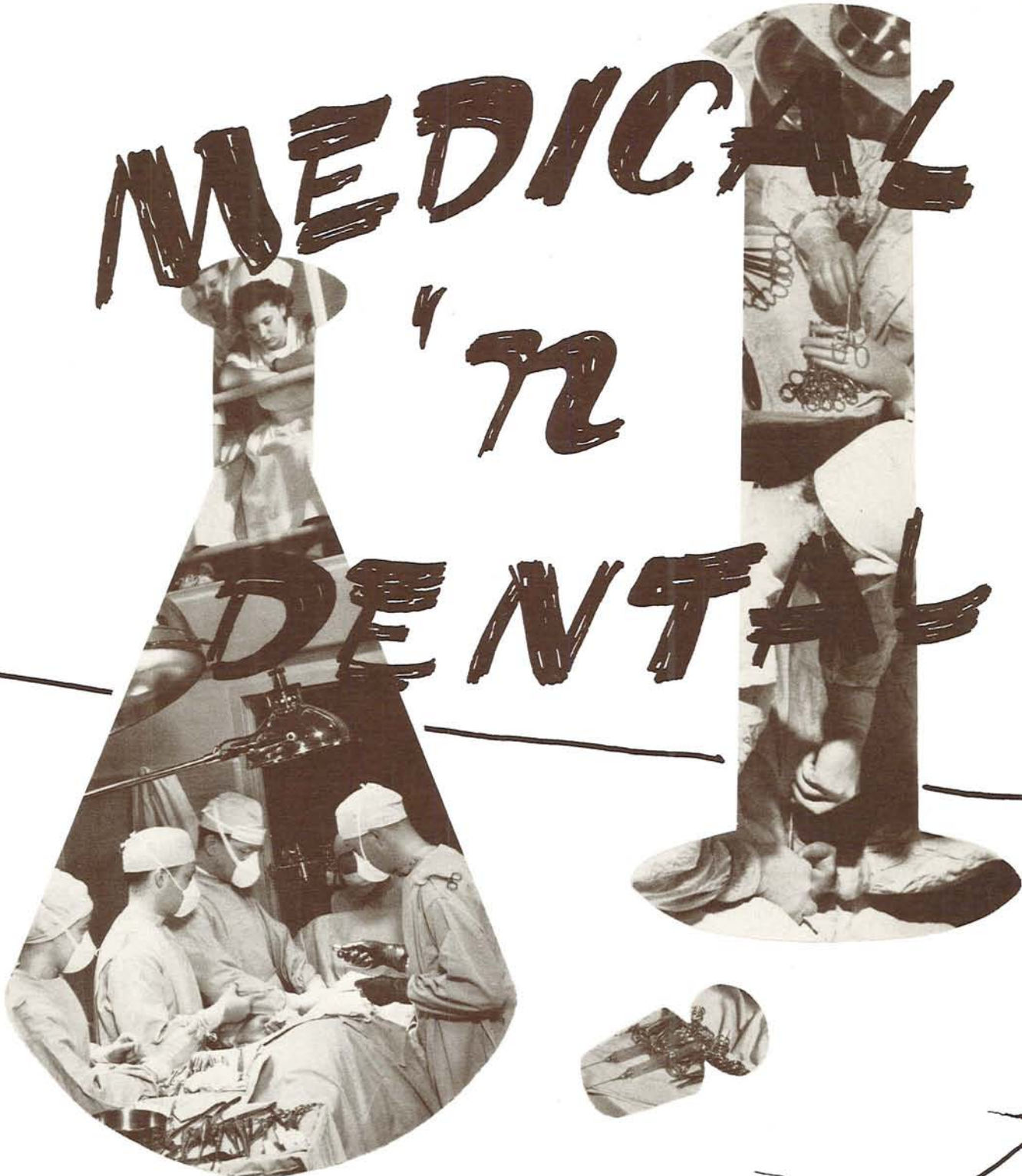

SCHOOLS



DEAN HAROLD J. NOYES

School of Dentistry

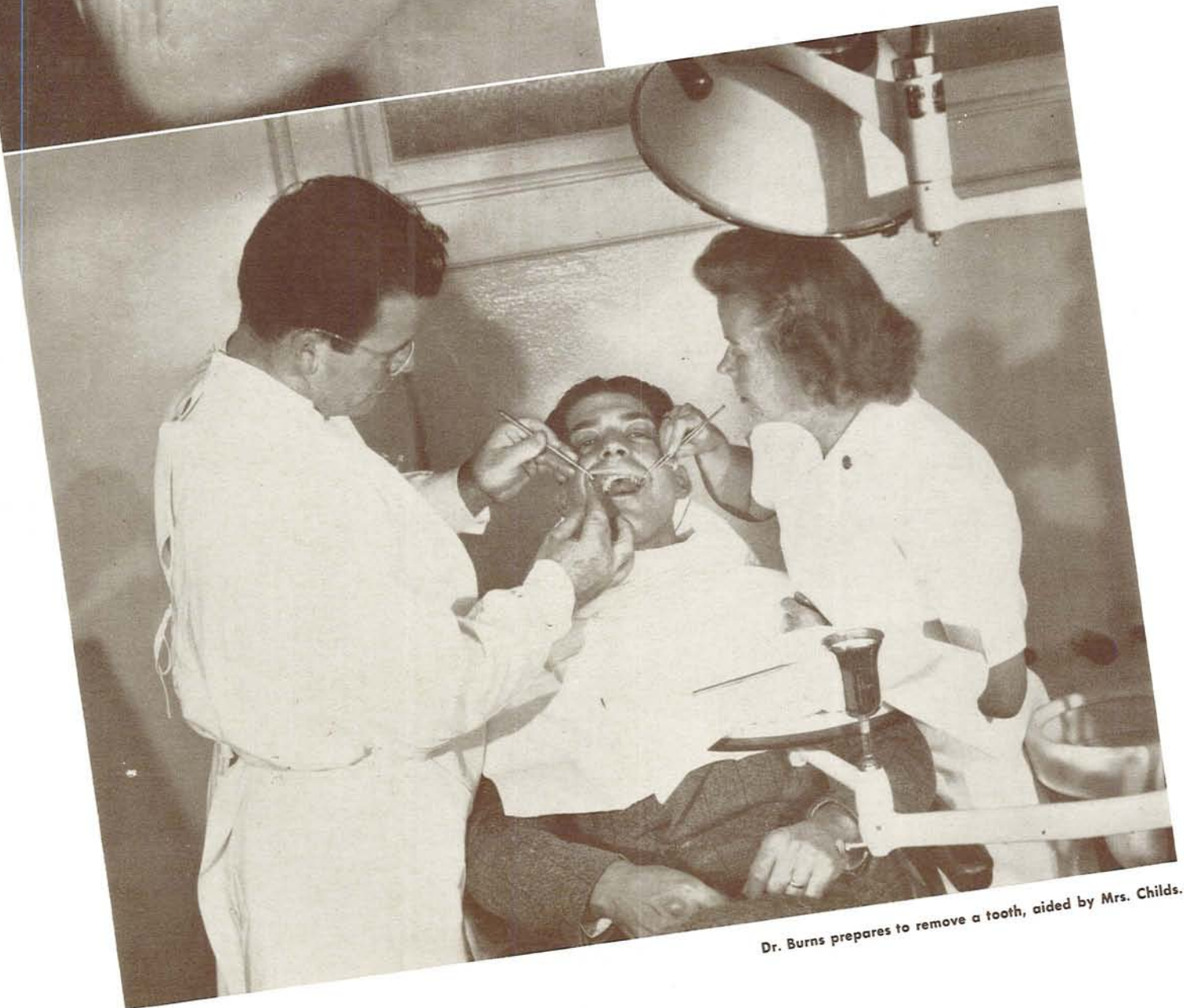

Dr. Burns prepares to remove a tooth, aided by Mrs. Childs.

ALTHOUGH THE building at the corner of N.E. 6th and Oregon Streets in Portland has been the principal site of dental education in the Northwest since its completion in 1911, absorption into the Oregon System of Higher Education in 1945 signaled changes which have been carried out at a constantly accelerating rate. The master pattern was charted by Dean Harold J. Noyes following an investigation of many leading dental schools and interviews with those prominent in dental education.

Even though the curriculum and physical plant changes were worked out by members of the faculty, many of them came with bewildering rapidity to both students and staff. Since 1945 no two classes have followed exactly the same curriculum in succeeding years. Walls were torn down and others erected, so that alumni no longer recognize much of the interior of the building. The time allotted many courses was radically shortened, and many new courses were added. Greater emphasis was placed on the sciences which are basic to dental and medical education. The number of student applicants allowed to enter was reduced to a point compatible with the facilities offered by the laboratories and class rooms.

A major milestone was reached in November, 1947, when the post-graduate school opened. Now it was no longer necessary to attend out-of-state schools in order to receive competent post-graduate instruction.

The pattern is not yet complete, but as it emerges it becomes increasingly apparent that the impact of these changes will be felt in the professional excellence of dentistry in the Northwest and particularly in the state of Oregon.



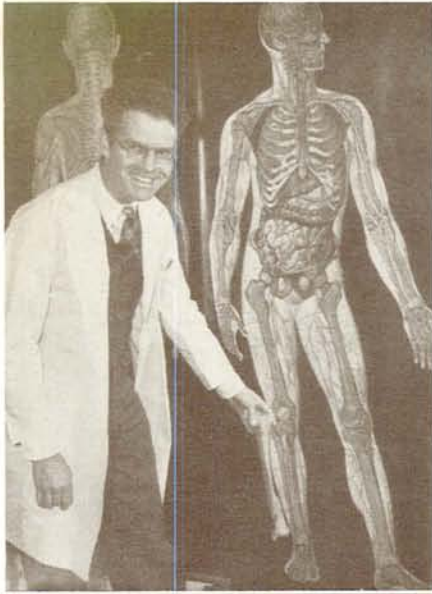

DR. HORACE M. MILLER, Department of Oral Surgery

DR. HENRY C. FIXATT JR., Department of Radiodontia

DR. ELLIS JUMP, Department of Anatomy



DR. NILKNATH N. PHATAK, Department of Pharmacology and Physiology

TED RUSSELL, Registrar and Business Manager



DR. R. M. ERWIN JR., Department of Pedodontia



DR. MERRILL G. SWENSON, Department of Prosthetics



DR. CHARLES H. MANLOVE, Department of Pathology



DR. ERWIN T. BENDER, Superintendent of Clinic





DR. JOHN KURATLI, Department of Crown and Bridge and Postgraduate School



DR. KENNETH A. CANTWELL, Department of Operative Dentistry



RUSSEL CULBERTSON, Department of Illustration

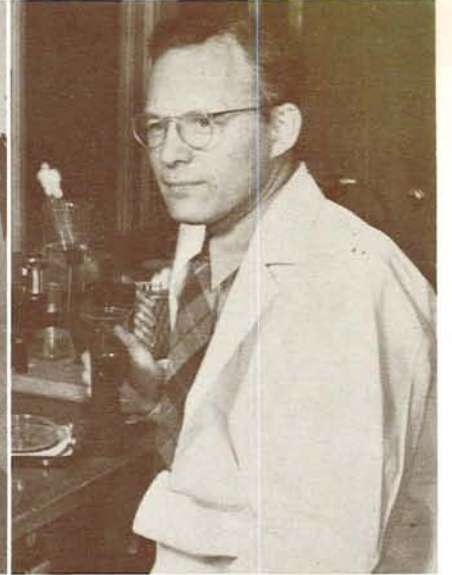

DR. MARSHALL L. SNYDER, Department of Bacteriology



MR. THOMAS CAHALAN, Librarian
DR. FRANK MINOS, Department of Postgraduate Exodontia



Dr. Hopkins and Dr. Hill tend to a couple of orthodontia patients.

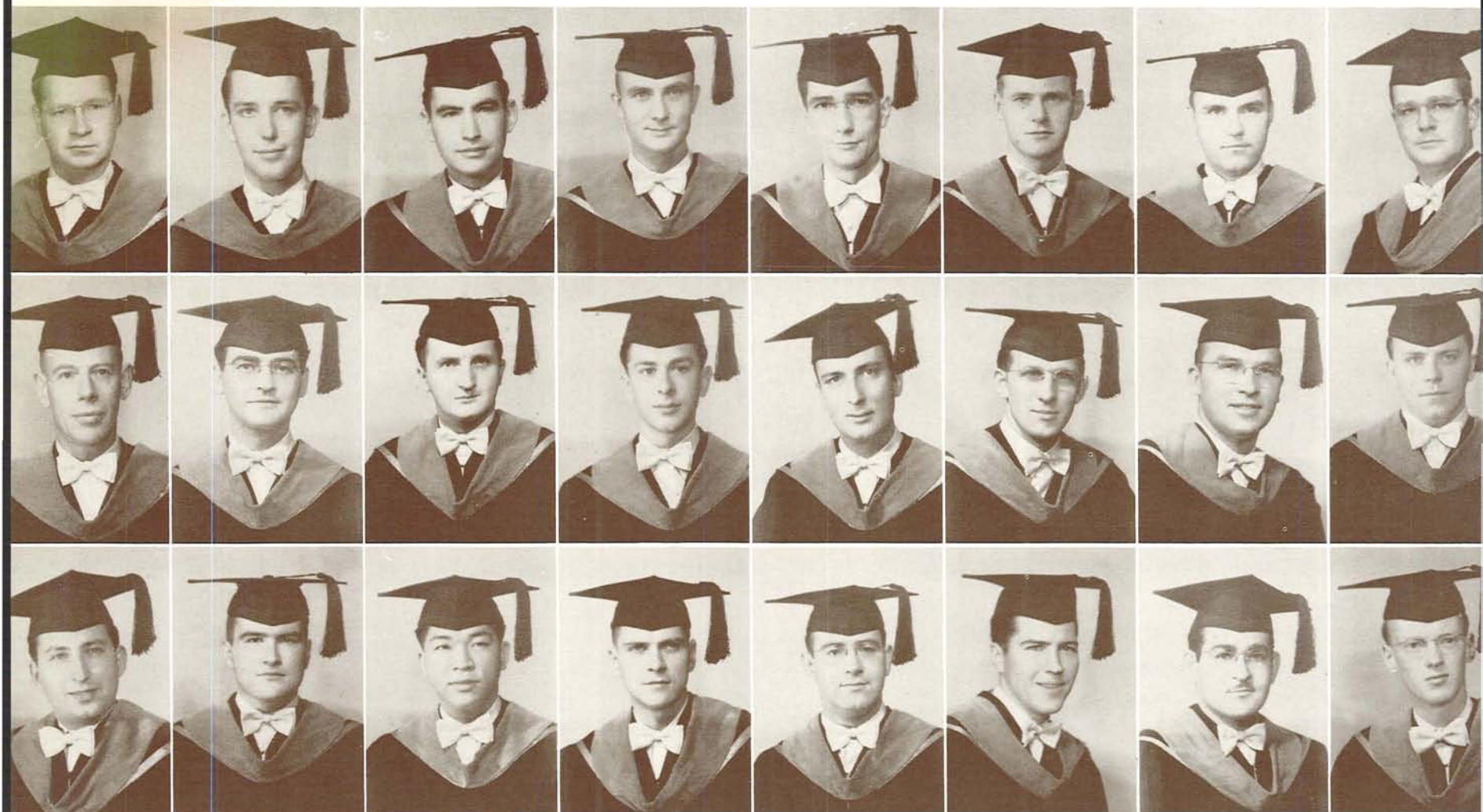

John H. Aaker
Portland
Donald R. Faulkner
Seattle, Washington
Irving Katz
Winnipeg, Manitoba

William R. Bernard Jr.
Cheney, Washington
Samuel B. Fishman
Winnipeg, Manitoba
Homer E. Lockett
Forest Grove

F. Kyle Berry
Vancouver, B.C.
Frank R. Galida
Campbell, Ohio
Paul Moe
Portland

Kenton T. Bradley
Albany
Joseph Gelmon
Preeceville, Saskatchewan
Thomas P. Monahan
Aberdeen, Washington

Earl C. Carter
LaGrande
Charles Gilbert
Longview, Washington
F. Arnold Morrow
Hoquiam, Washington

Robert J. Davidson
Vancouver, B.C.
William Gregorak
Vancouver, B.C.
Roy L. Mueller
Sedro Woolley, Wash

Robert B. Douglass
Salt Lake City, Utah
C. Winston Hansen
Providence, Utah
Isador Naimark
Vancouver, B.C.

James M. DuBois
Portland
John H. Hoffman
Milwaukee, Wisconsin
Charles J. Naughton
Vancouver, B.C.

Seniors



Retiring faculty members associated with the North Pacific Dental College, now the University of Oregon Dental School, for many years: Dr. Joseph Pettit, Dr. Ernest Starr, Dean Herbert C. Miller, Dr. Alford P. Watson, Dr. H. C. Copper, Dr. Henry Cline Fixott.

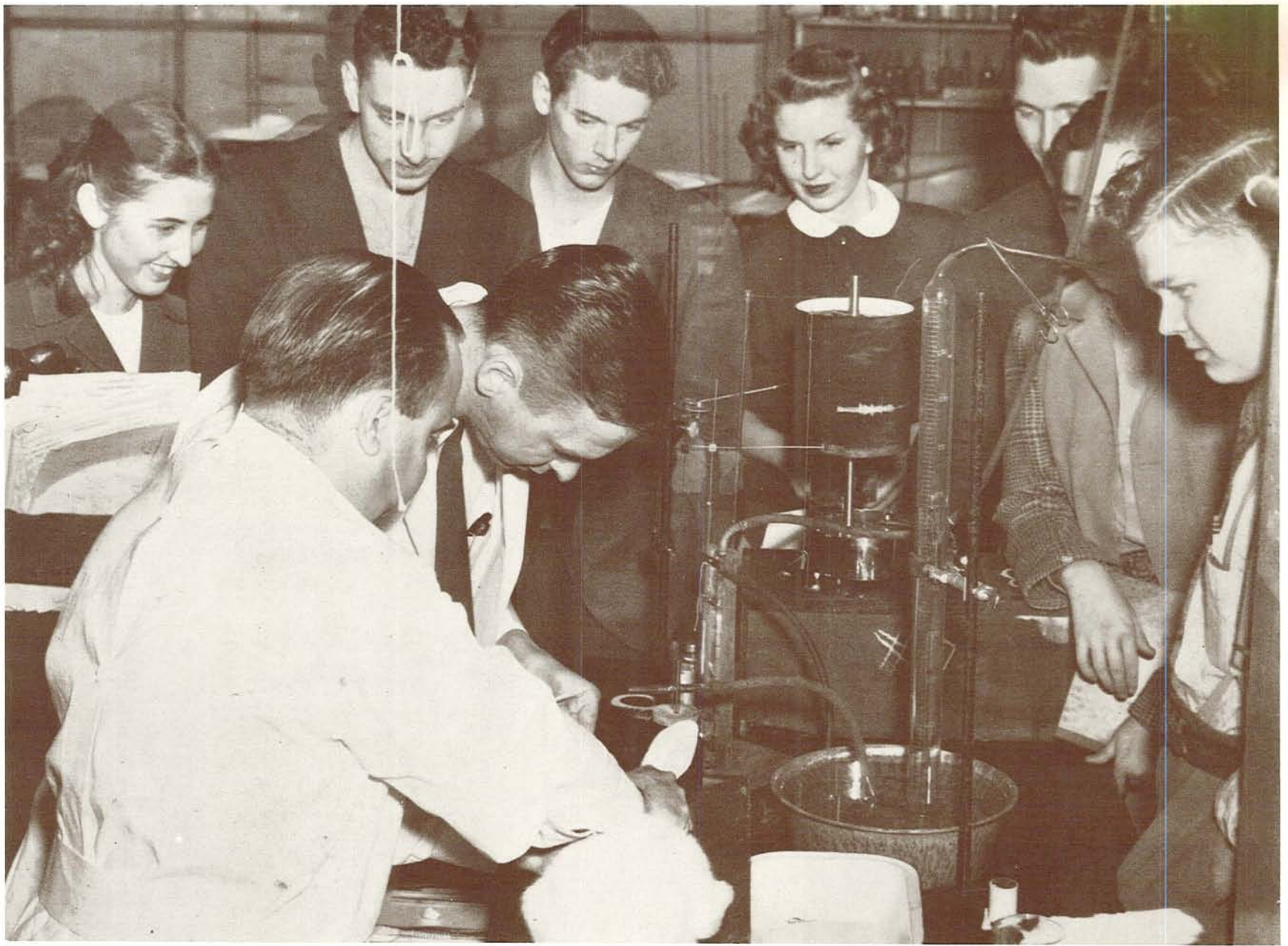

A group of students watch an instructor prepare to inject a rabbit.

Seniors

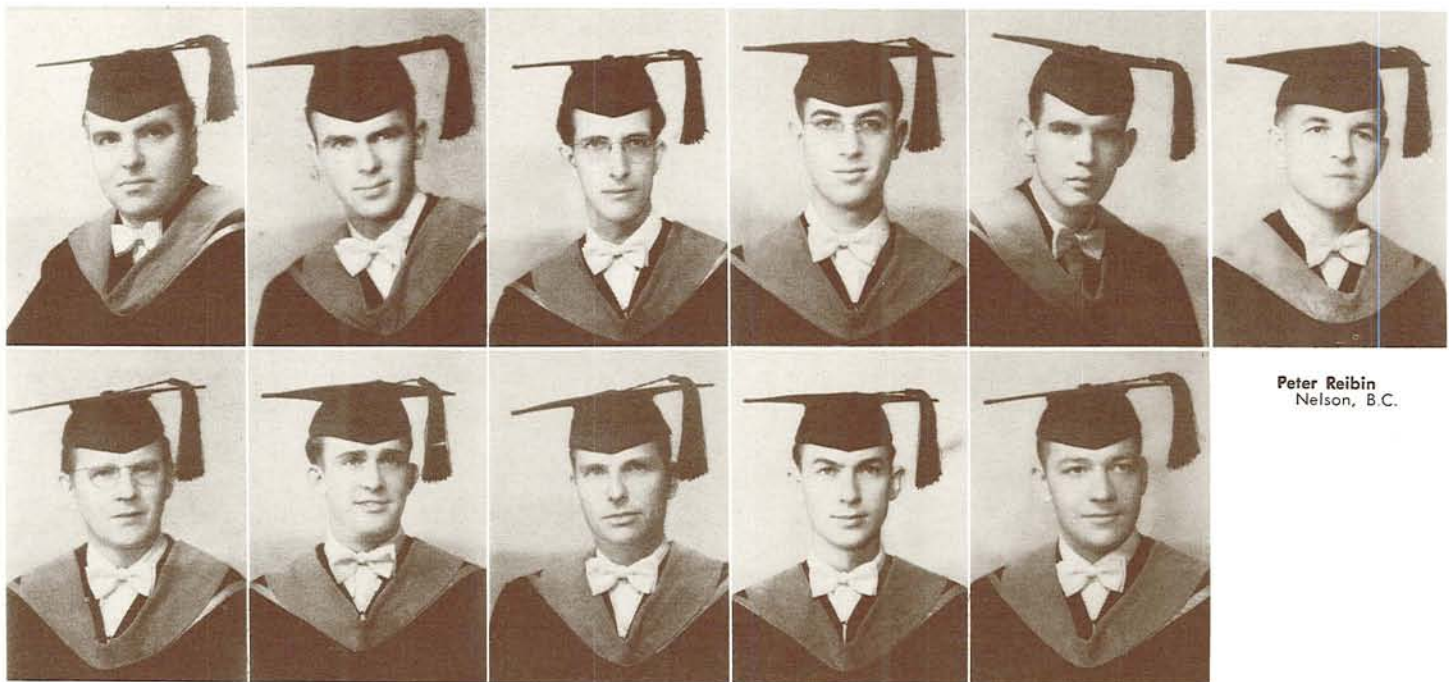

Thomas L. Nesbit
Oakland, California
A. Schwartzenhauer
Portland

Patrick O'Brien
Ellensburg, Washington
Bernie A. Smith
Deadwood, South Dakota

Donald Passmore
Portland
Morris H. Stansbury
Portland

Leonard L. Portnoy
Winnipeg, Manitoba
H. Neil Welling
Farmington, Utah

R. Roy Quick
Portland
G. R. Wolfsehr
Portland

Peter Reibin
Nelson, B.C.



Thomas Monahan, Student Body President



Interfraternity Council, front and clockwise: Rex Hall, Wesley Munsie, George Collings, Barney Bybee, Ewing Johnson and Kosta Killas.



Student Council, from head of table counter-clockwise: Thomas Monahan, Roy Quick, James DuBois, Clinton Ferguson, Owen Wiley, LaMar Hilton, Arthur Schwartzenhauer, William Wescott, Vernal Shoemaker, Lloyd Jones, Barney Bybee, William Howard, John Odom and Ewing Johnson.



Xi Psi Phi Fraternity. FIRST ROW: E. Baker, H. Morris, S. Jensen, D. Carmichael, F. Brunton, R. Benson. SECOND ROW: O. Benson, L. Lundgren, W. Wright, B. Bybee, T. Johnson, Dr. Erwin T. Bender, President C. Hurst, F. McGovern, D. Buswell, W. Hansen, W. McCullough, A. Standing. THIRD ROW: A. Mercer, A. Keene, W. Alto, L. Cowles, R. Hall R. Guerin, D. Foster, V. Sture, B. Hartvigsen, T. Booth, R. Miner, J. Morris, F. Marshall, D. Eustace, A. Alder, J. DeLong. FOURTH ROW: C. Lambertson, G. Royle, R. Pugsley, C. DeLong, W. Jacobsen, W. Howard, R. Lee, W. Dowdy, L. Lund, H. Stephens, C. Lloyd, G. Johnson, K. Zollinger, R. White, E. Foreman.



Delta Sigma Delta Fraternity. FIRST ROW: W. Bernard, W. Gregorak, J. Davis, C. Ferguson, K. Berry, J. Dyke, C. Gardner, D. Manchester, T. Vernon. SECOND ROW: N. Welling, C. Naughton, G. Eshelman, D. Faulkner, J. Fewell, J. Laird, H. Shane, R. Watkins, R. Herrick. THIRD ROW: T. Reese, H. Hutchinson, J. Smith, H. Sabin, R. Davidson, T. Toughy, A. Ray, J. Ford, J. Morris. FOURTH ROW: O. Wiley, R. Nixon, N. Hagen, P. Oyamada, R. Phillips, J. Dickson, D. Jeannet, D. Bartol, R. Campbell. FIFTH ROW: P. Poulson, W. Wescott, W. Milburn, A. Schwartzenhauer, D. Deans, W. San, D. Beach, J. Collins, E. Hurley, O. Schmuland, R. Huestis, A. McClure, J. Jones, P. O'Brien, B. Howard. SIXTH ROW: L. Hall, W. Jefferies, W. Alexander, A. Snedden, W. Munsie, R. Wood, W. Sutherland, D. Hyslop, L. Hilton, R. Mueller, T. Monahan, C. Rankin, B. Braden, M. Severy, M. Sanderman, J. Wold, E. Lindell, E. Johnson, G. Wolfsehr, L. Bjorklund.

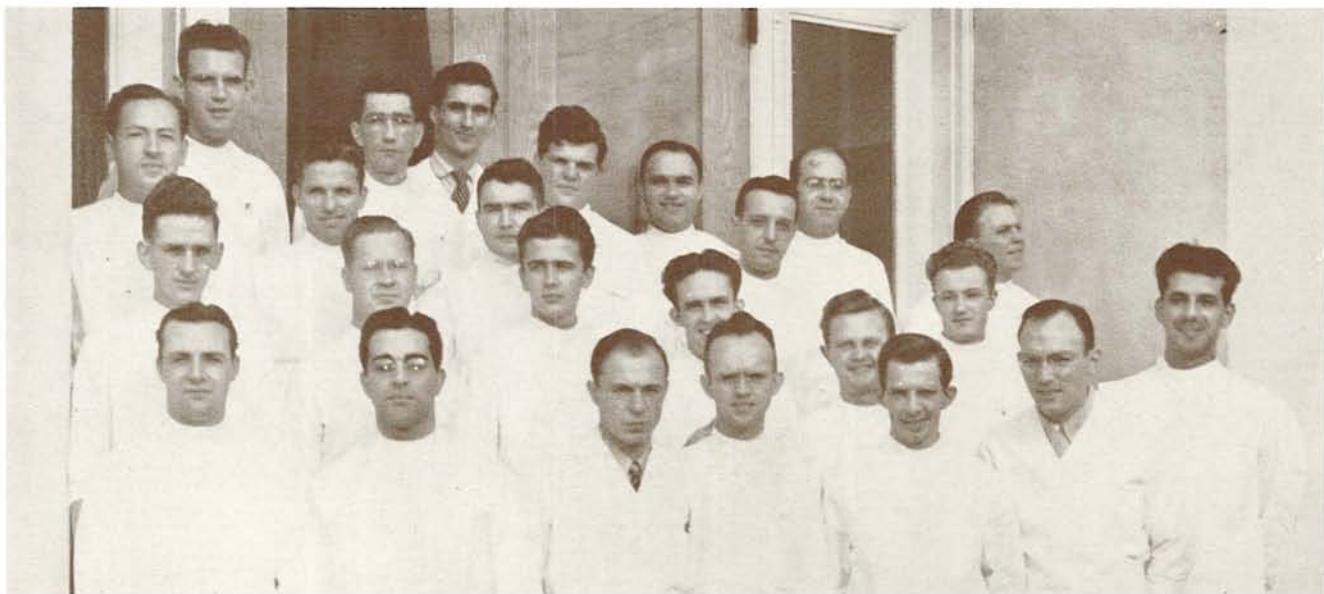

Psi Omega Fraternity. FIRST ROW: R. Carmichael, G. Haddad, H. Nyhus, J. Collings, J. Kelly, President K. Ouderkirck. SECOND ROW: R. Piderman, H. Aaker, B. Geiger, B. Smith, W. Froman, C. Nicholl, K. Killas. THIRD ROW: J. Gearin, M. Stansbury, H. Lockett, J. Leakey, J. Hoffman. FOURTH ROW: R. Quick, E. Carter, H. Hatcher, D. Willing, R. Douglas, A. Morrow.



DAVID W. E. BAIRD, Dean of the Medical School

School of Medicine

THE INTENSIVE PROGRAM carried on at the University of Oregon Medical School during the year was in line with the development of research in branches of the medical field.

In the Division of Experimental Medicine, under the direction of Dr. Edwin E. Osgood, professor of medicine, was a long-term program of research on the fundamental nature of growth and the best treatment of the leukemias and polycythemias. The growth studies were being developed in this department. Radioactive phosphorus, from the atomic pile at Oak Ridge, Tennessee, was being employed in the treatment of leukemias and polycythemias and also as a tracer in the marrow culture studies. Hemophilia and related hemorrhagic diseases, as well as numerous other problems in hematology, were also being studied in this department.

Associated with Dr. Osgood were Harold Tivey, biophysicist, Dr. Irvin Voth, resident in experimental medicine, Dr. Jonah Li, fellow in hematology, and Dr. Jack Jacobson, who collaborated on a special project, using Dr. Osgood's method of marrow culture.

New equipment in this department of the Medical School included a Geiger-Muller counter for following radioactive atoms, an oscillograph, electroscope and an electric assay furnace.

Although radioactive phosphorus was not available for the ordinary daily use of physicians, it was hoped that eventually it could be used widely in the treatment of many neoplasms.

(continued next page)

(continued)

Dr. Arthur W. Frisch, associate professor of bacteriology, started a virology section of the bacteriology department. Beginning in October, 1946, work progressed in this section. Because of the specialization of the work, different procedures were employed. During the year the section was engaged in poliomyelitis research. Procedures were developed which might later be used in diagnosis and therapy of virus diseases.

Assisting Dr. Frisch were Miss Vera Jackets, technical assistant, and Charles Henriques, student assistant.

Planned equipment for three units was to include a sterile room for tissue culture of viruses, refrigeration equipment, centrifuges, experimental animals and quarters for them.

Dr. Warren C. Hunter, head of the Department of Pathology, with Dr. H. L. Richardson collaborating, conducted clinical pathologic research on the cytologic recognition of cancer cells. With funds from a new grant experimental work for the coming year was planned to determine the etiology of neoplastic growths. This last project was scheduled to be under the direction of Dr. Frank B. Queen.

The main job of educating medical students progressed on Marquam Hill campus in Portland. The procedures being discovered and advances being made in the research laboratories would eventually become part of the learning in the classes of the future.



HOWARD P. LEWIS, Head of the Medicine Department



HOWARD C. STEARNS, Head of the Obstetrics and Gynecology Department

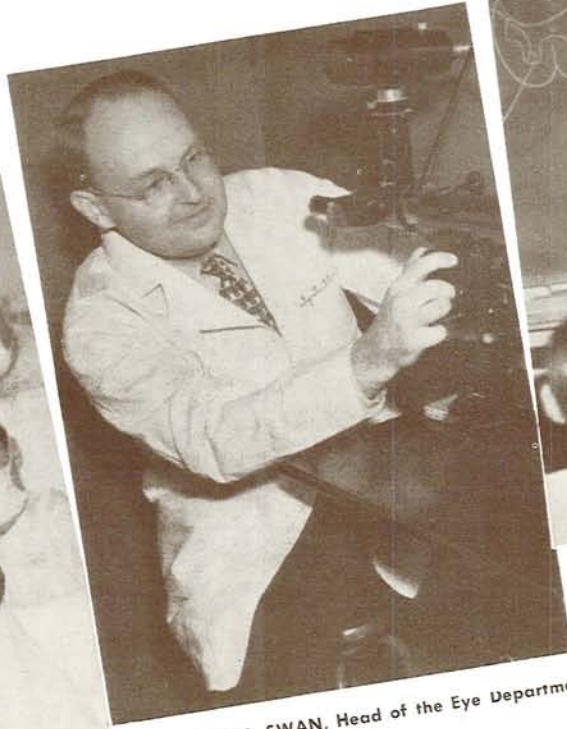

KENNETH C. SWAN, Head of the Eye Department



WILLIAM K. LIVINGSTON, Head of the Surgery Department

Potential doctors, led by Dr. Roderick Begg (right), analyze conditions in the Orthopedic Clinic.



MOSES E. STEINBERG and WILLIAM K. LIVINGSTON, Surgery Department



WARREN C. HUNTER, Head of the Pathology Department



WILLIAM B. YOUNG, Head of the Physiology Department



GUY L. BOYDEN, Head of the Otolaryngology Department



EDWARD S. WEST, Head of the Biochemistry Department

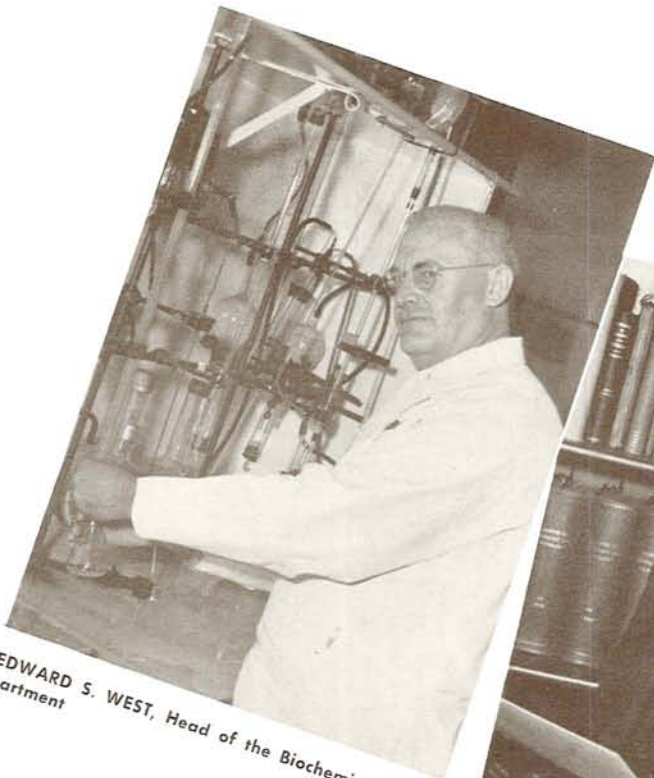

OLAF LARSELL, Head of the Anatomy Department



HARRY J. SEARS, Head of the Bacteriology Department



Seniors

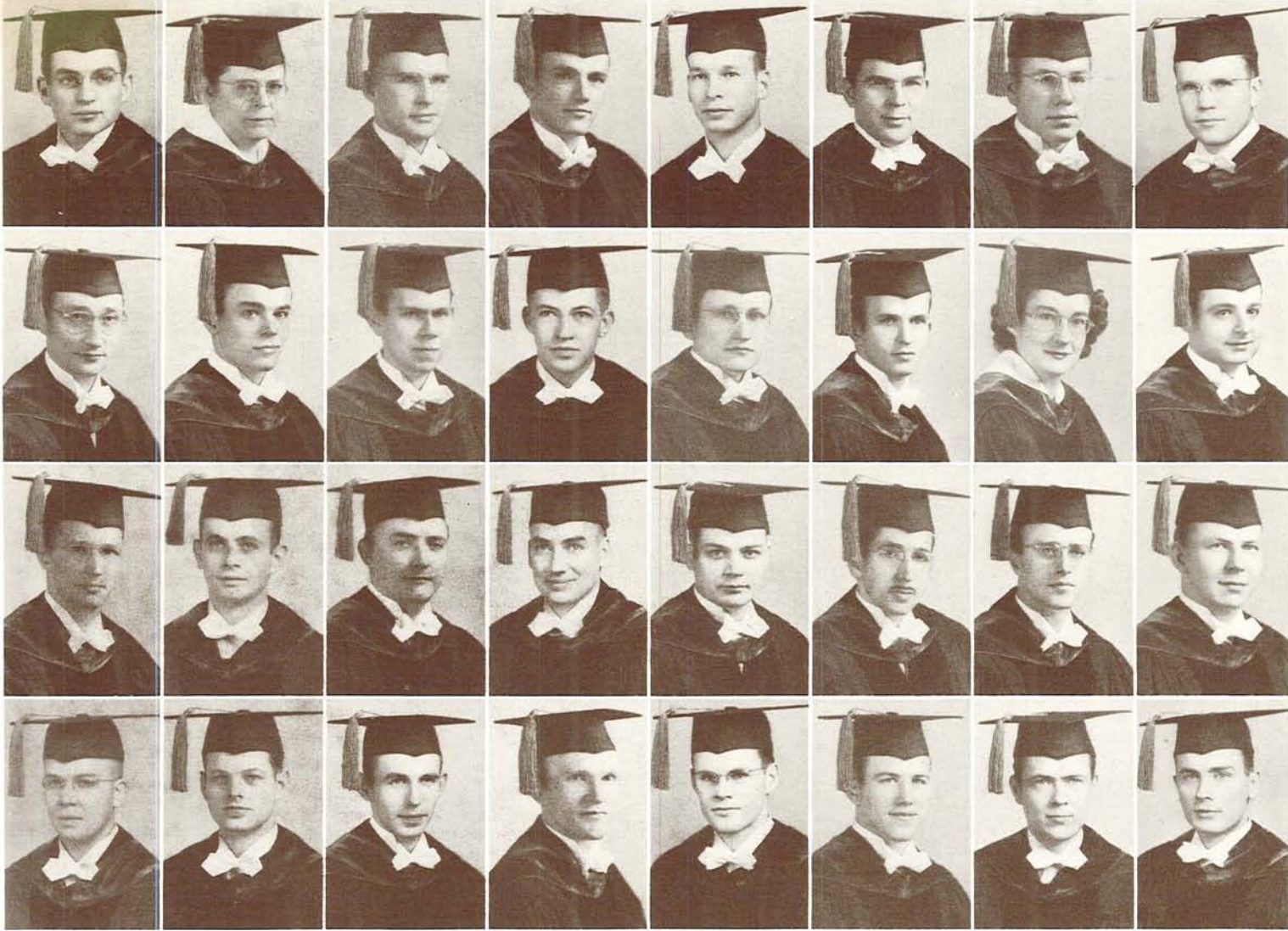

George Asbury
Alice Bahrs
George Baker
Myron Bass
Cyril Bowers
Ben Burgoyne
Conrad Carter
James Carter

Vernon Casterline
John Christerson
Rodney Cohen
Robert Crabill
Lew Cunningham
Eugene Earl
Wilma Eaton
Alfred Fell

Armin Fischer
Don Fox
Richard Franklin
Joseph Frederick
Thomas Gianelli
William Goldstein
Wayne Gourley
John Guyer

Harold Heinemann
Philip Henderson
Albert Hyde
Willis Irvine
Bruce Jepsen
Douglass Johnson
Warren Jones
Buell Kingsley

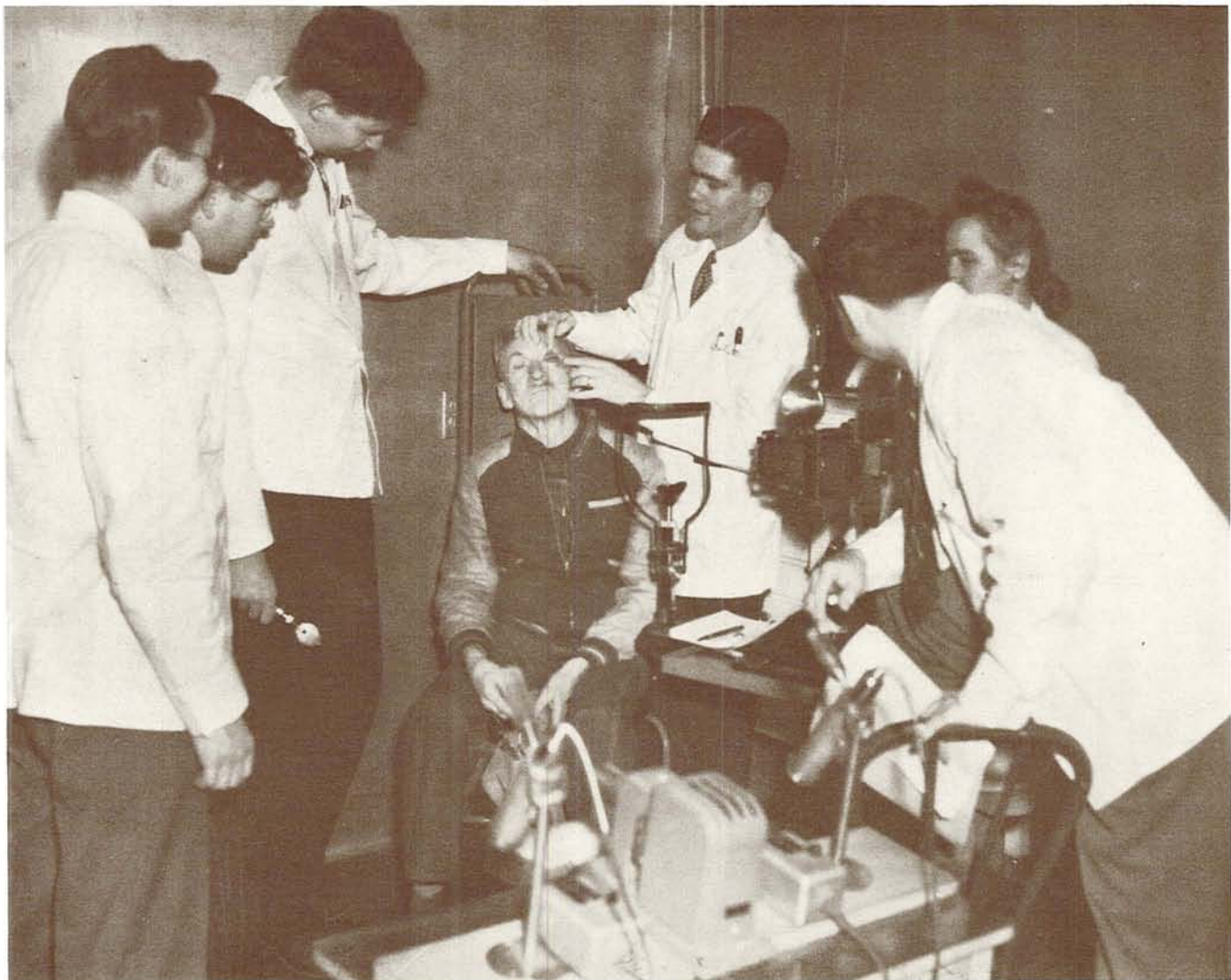

Senior students hold a conference in the Eye Clinic.



Bill Krippaehne and Marion Larsen take a break between classes.

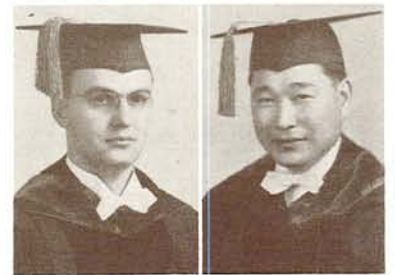

Malone Koelsch
Toshiaki Kuge

Eugene Landreth
Marion Larsen
Richard Lewis
Mary Lyons
William Maddock
Ivan Martin
Cliffon Massar
Paul McBride



William McCullough
Richard McLean
Robert Mueller
Alvin Mundhenk
George Nash
Arthur Ovregard
Jack Pennington
William Pritchard



Irving Puziss
Claire Renn
Lewis Robertson
Jesse Robuck
Norman Rogers
Ben Selling
John Siemens
Charles Smith

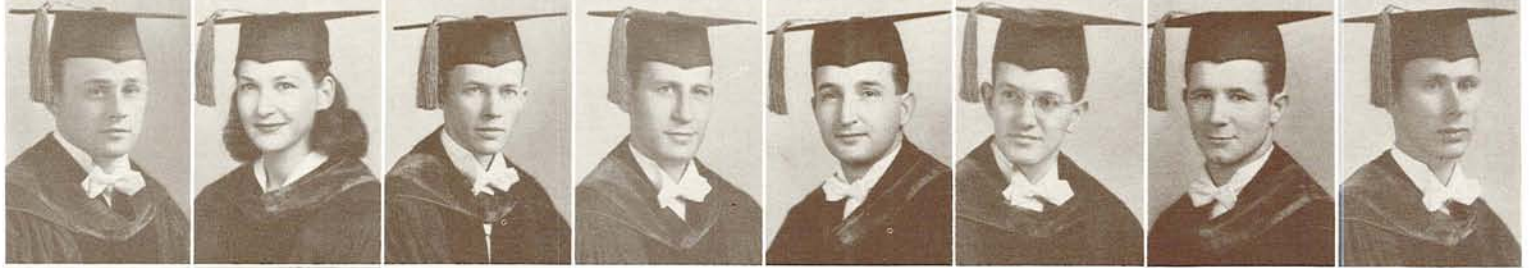

Richard Stack
Roger Stack
Thomas Stack
Vernon Summers
Edward Thistlewaite
Lawrence Townsend
Samuel Trueblood
Clarence Yand

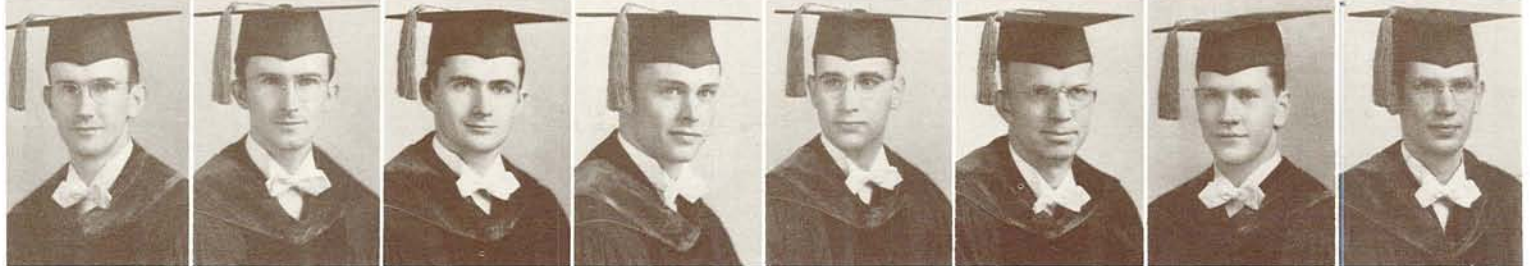



HENRIETTA DOLTZ, Director of the Department of Nursing Education.

TO COLLEGE WOMEN who are educationally and temperamentally qualified, nursing offers many opportunities in such areas as public health nursing, teaching and supervision, teaching ward administration, research, administration in schools of nursing and industrial nursing.

The Department of Nursing Education at Portland has set its goals on a broad foundation. The department is aware that the nation needs more nurses with highly developed technical skills based on broader scientific backgrounds. It realizes that the nation needs far more nurses who are sensitive to the implications of economic and social changes than have as yet been available.

The student nurse also participates in the social life of the school, attending parties, dances and teas, and takes part in sports.

Maryln Hopper lights a Florence Nightingale Lamp for Dolores Petite.



Seniors

Ruth Andrews
Portland
Gloria Beevor
Portland
Barbara Browne
Portland
Elva Buhler
Portland
Lois Douglas
Portland
Vida Everts
Portland
Joyce Fearn
Portland
Ruth Forbes
Portland

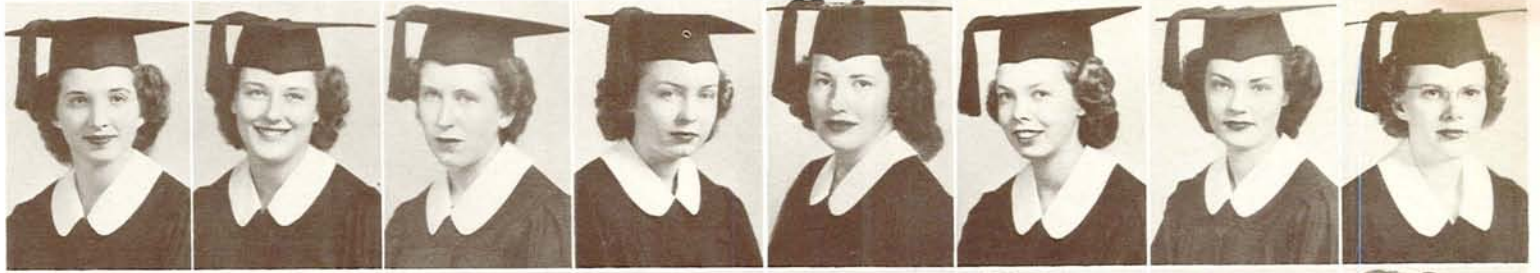

Helen Hakanson
Portland
Barbara Happel
Portland
Julia Harris
Portland
Edith Heikka
Portland
Margaret Lee
Portland
Alice Libby
Portland
Bernice Setere
Portland
Anna Stroufe
Portland

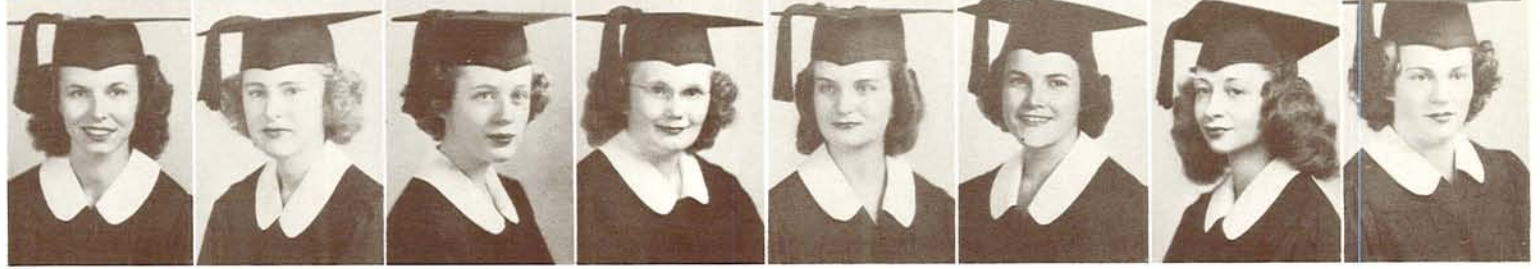

Department of Nursing Education

Pat Ferguson, Mary Hoss and Bernice Orvig chat in front of the Science Building.





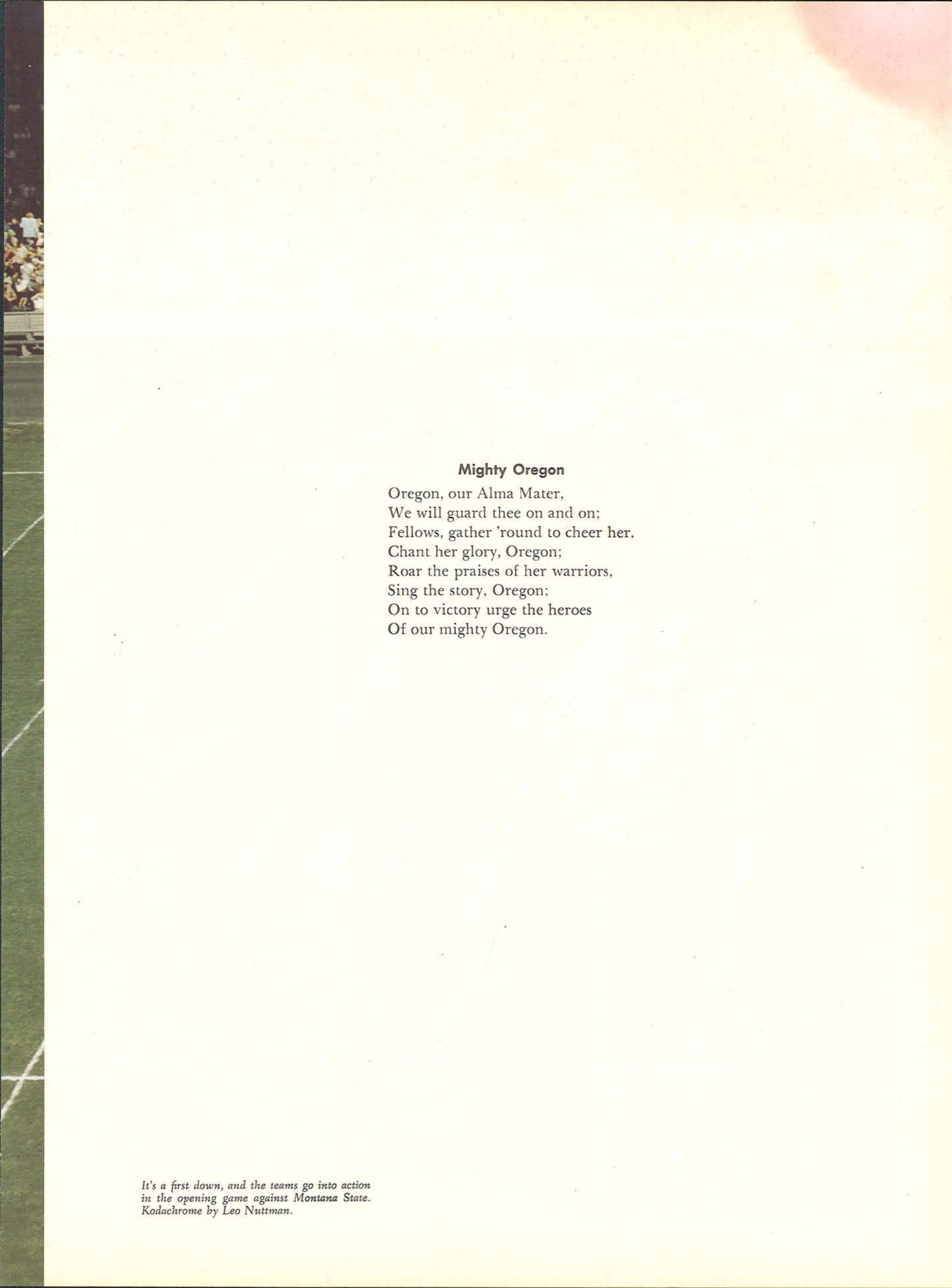

Mighty Oregon

Oregon, our Alma Mater,
We will guard thee on and on;
Fellows, gather 'round to cheer her,
Chant her glory, Oregon;
Roar the praises of her warriors,
Sing the story, Oregon;
On to victory urge the heroes
Of our mighty Oregon.

*It's a first down, and the teams go into action
in the opening game against Montana State.
Kodachrome by Leo Nuttman.*

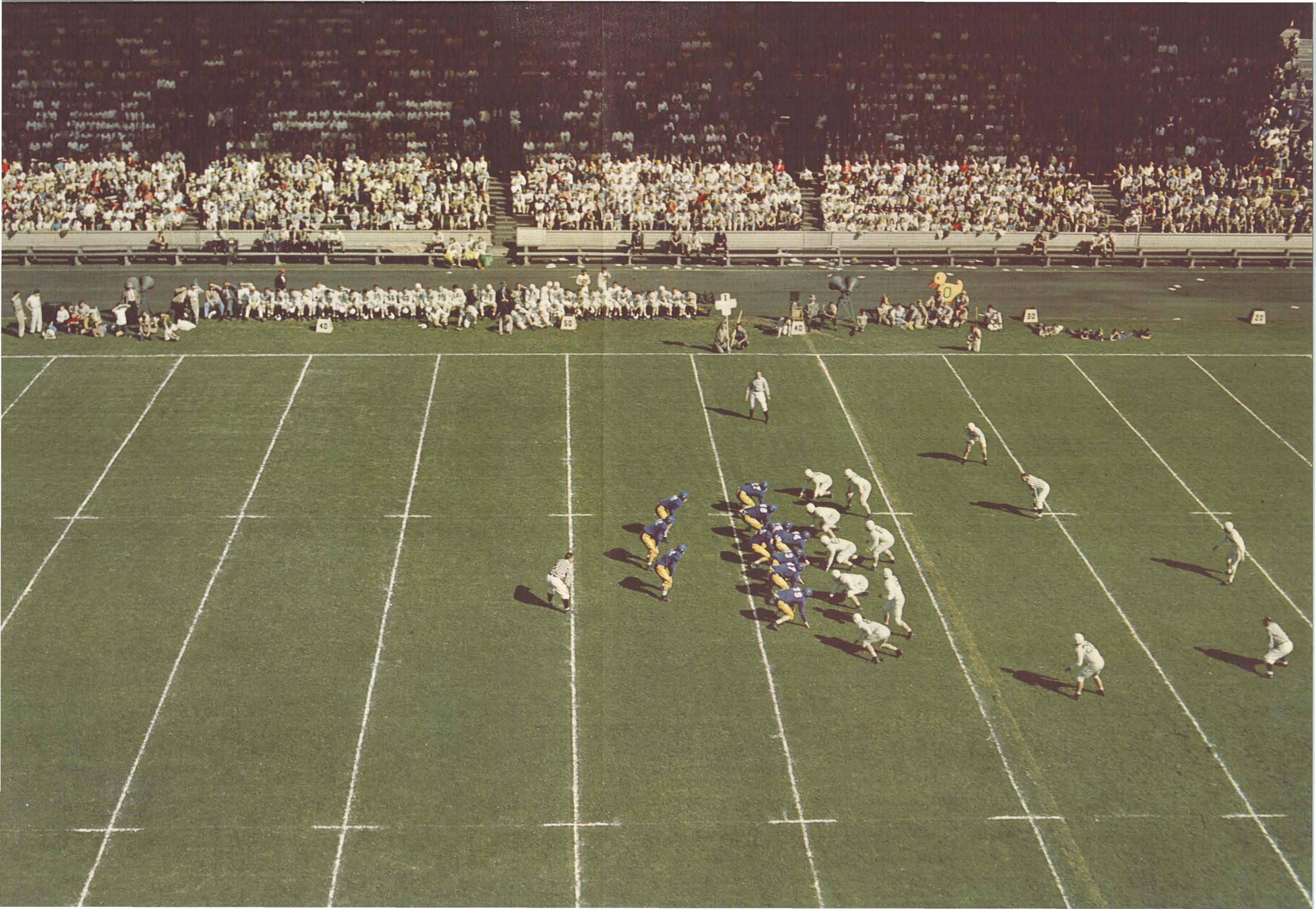



ACTIVITIES

Spring



GAY NINE TEENS

A barbershop quartet sings above the Chi Omega-Phi Kappa Psi float in the traditional Float Parade.



Oregon Adopts '90's Spirit

Good weather, large crowds and the music of Les Brown's Band make Oregon's 57th Junior Weekend a success.

ALL THE COLOR and excitement of the Gay Nineties swept over Oregon's Campus catching students and visitors in its spirit during the fifty-seventh Junior Weekend. Under the rule of Queen Nina Sue Fernimen and her princesses—Pat Davis, Jean Barringer, Sallie Timmens and Janis Petersen—the era of the handle-bar moustache and the horsedrawn trolley lived again. Humor was added to the election of the queen, when the Phi Psis campaigned for Snowbelle, their St. Bernard, and she received the third highest number of votes. The festivities began Friday with the Campus Luncheon under the evergreens of the Old Campus. After the processional and coronation of Queen Sue by Prime Minister Bob Moran, Mortar Board, Friars, Asklepiads and Scabbard and Blade tapped new members. Saturday morning traditions included painting the O on Skinner's Butte and the Freshman-Sophomore Tug-O-War. The Freshmen ended victorious as usual. Sports lovers went to either the inter-squad football game or the junior varsity baseball game in the early afternoon, while mothers and daughters attended the Mothers' Tea. The Float Parade left downtown at 4 and wound slowly to the Campus. Kappa Kappa Gamma and Sigma Chi's giant replica of "Casey at the Bat" won first prize. Junior Prom couples danced to the music of Les Brown and his Band of Renown in the atmosphere of the Diamond Horseshoe. McArthur Court was decorated with purple and gold draperies and a giant diamond horse-shoe. During intermission Jeanne Simmonds received the Gerlinger Cup as the outstanding Junior woman and Bob Frazier the Koyl Cup as the outstanding Junior man. Druids, Junior Men's Honorary, tapped. Churches held special services Sunday, which were followed by dinner in the living organizations. Final event was the Sunlight Serenade in the amphitheater behind the School of Music.

JUNIOR WEEKEND

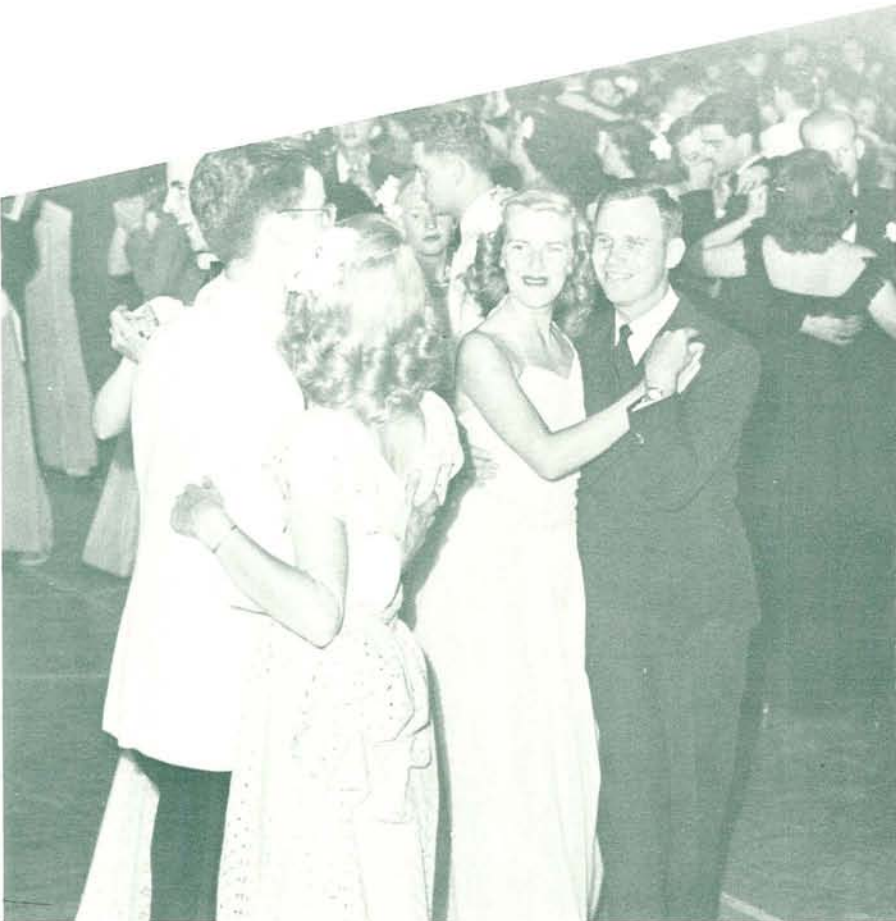

Two princesses exchange glances at the Junior Prom.



Queen Nina Sue Fernimen is crowned at the All-Campus Luncheon.



Still not certain after a rainy week some picnickers wear coats to the All-Campus Luncheon. Following tradition it did not rain and spectators sat on their coats to eat and watch the coronation and honorary tappings.

The Royal Court. Princess Pat Davis, Princess Janis Petersen, Queen Nina Sue Fernimen, Princess Sallie Timmens and Princess Jean Barringer.



Terrace Dance



Bob Anderson entertains during a Terrace Dance breather.

The crowd thins out as the afternoon wanes. Herb Widmer's Combo played.



Campus Luncheon

Marge Skordahl taps Bjorg Hansen for Mortar Board, or the past YWCA president taps her successor.



Scabbard and Blade has a new member.



A skeleton out of the closet—Asklepiads taps with bones.





All-Campus Sing

The DGs win the All-Campus Sing with "The Song Is You."



Bob Lenneville leads the SAEs to victory with "Old Man River."

Tug-O-War

The city fire hose is dragged in to fill the Millrace for the Fresh-Sophomore Tug-O-War. The Freshmen won.



Her Majesty smiles from the royal Buick.

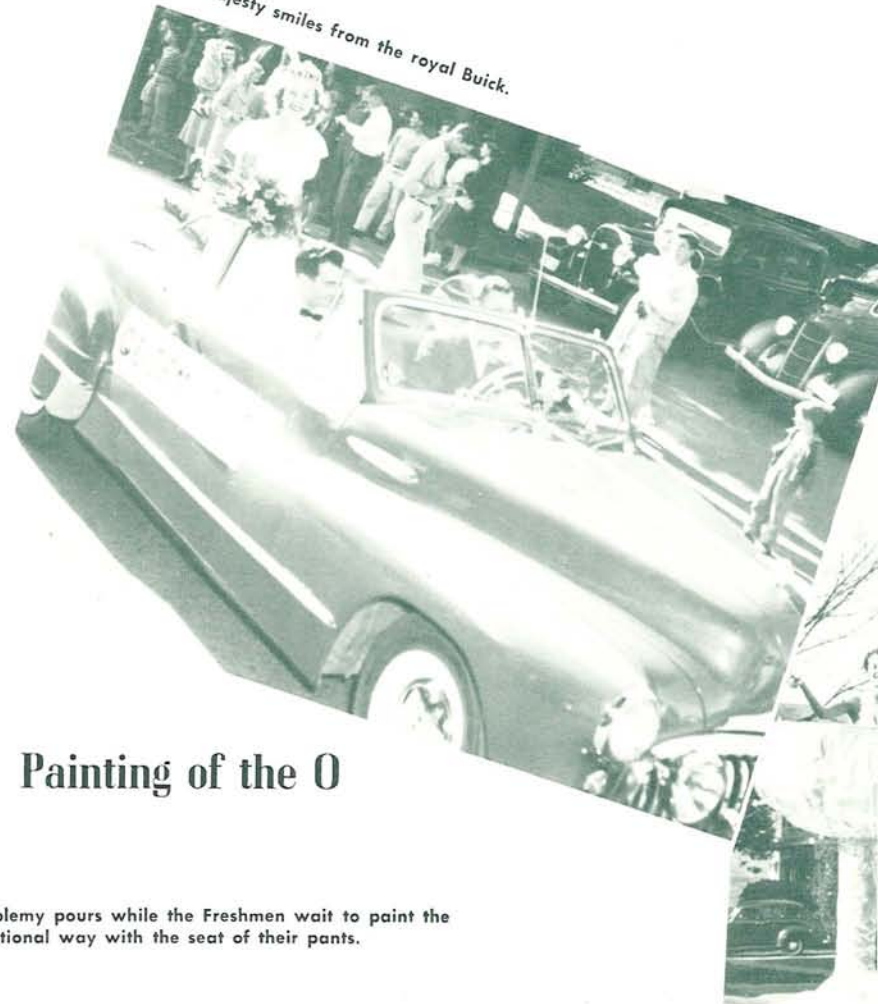

Painting of the O

Wayne Bartholemy pours while the Freshmen wait to paint the O in the traditional way with the seat of their pants.



Float Parade



The Parade heads up Thirteenth toward the Campus.

Flora-Dora Girl Dorothy Kirkpatrick displays her talents on the Pi Phi-DU float.



The Gamma Phi-Delt champagne float typifies the spirit of the Gay Nineties.

"Casey" hits a homer for the Kappas and Sigma Chis, Float Parade winners.

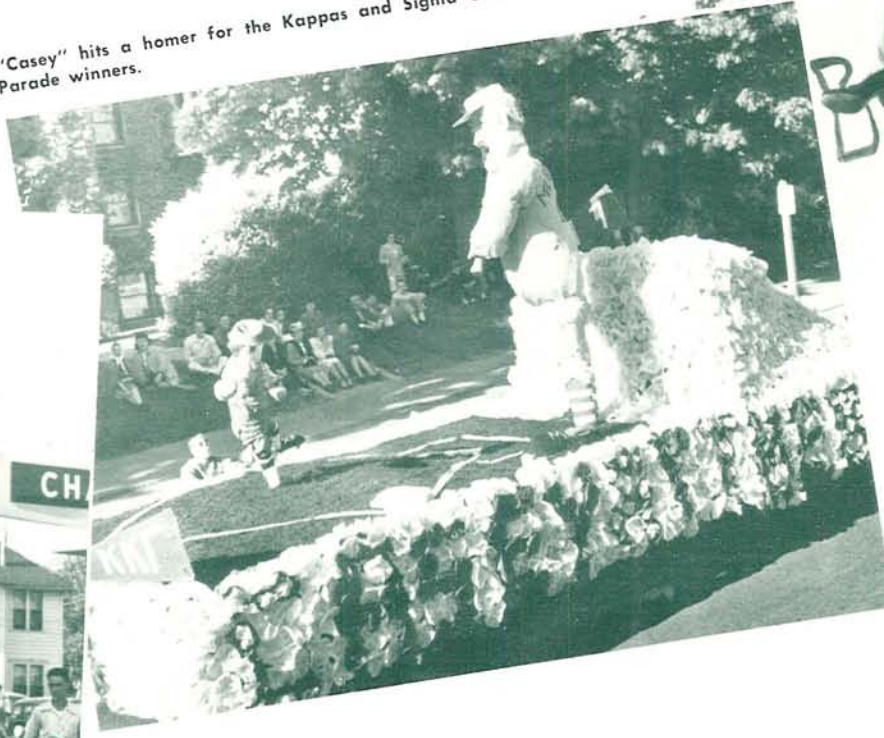



Prom couples watch Les Brown broadcast from the Diamond Horseshoe. (Above) Bob Frazier, left, editor of the 1947 Emerald, receives the Koyl Cup as the outstanding Junior man of the year. Congratulating Frazier is George Hall, acting dean of men. (Below) Jeanne Simmonds accepts the Gerlinger Cup presented annually to the outstanding Junior woman. Golda Wickham, dean of women, makes the award.

Junior Prom

Committeeman Wilbur Craig gives the Campus Clean-Up award to Mary Day representing Sigma Kappa.

Marvin Tims receives a trophy for Phi Sigma Kappa's part in the Clean-Up. Phi Kappa Sigma was later revealed as the true winner.

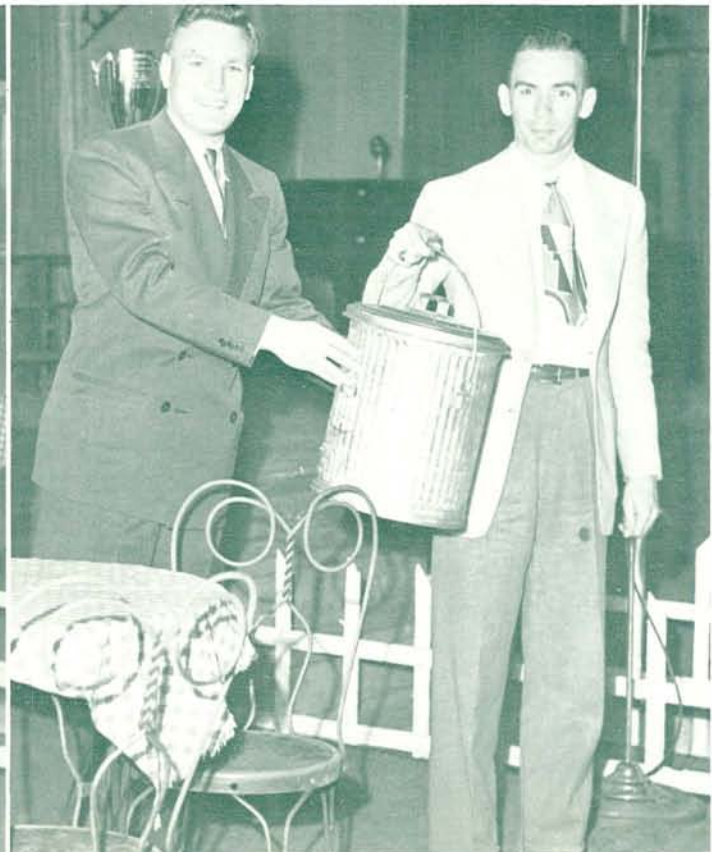



Junior Weekend Committee Chairmen. FIRST ROW: Mary Anne Hansen, Jeanne Simmonds, Joan Preble, Joyce Niedermeyer, Barbara Fullmer, Helen Hicks, Pat Webber, Gloria Grenfell. SECOND ROW: Dale Harlan, Wilbur Craig, John Gilbertson, Bob Daggett, Bob Wallace, Al Popick, Warren Smith.



Co-Chairmen Barbara Fullmer and Bob Daggett find time to relax.

Committee Heads

Mothers' Weekend Committee. Nila Desinger, Beverly Carrall, Ann Burgess, Dave Dimm, Nancy Peterson, Laura Olson, Beryl Howard.



Mothers' Weekend



Guests focus attention on the matter at hand.



Mothers and daughters meet campus notables in the Mothers' Tea receiving line.

Mothers are welcomed during the Junior Weekend festivities.



Mrs. Stanley Summers, president of the Eugene Mothers Club, discusses plans with Beverly Carroll, Mothers' Weekend chairman.

NEARLY 1000 mothers came to Eugene last spring as guests of the ASUO and the Eugene Mothers Club to participate in Mothers' Weekend May 9, 10 and 11. A special edition of the Emerald was sent out, the mothers were assured by the Housing Committee of having a place to stay and everyone settled down to enjoy the weekend. Assisting Beverly Carroll, chairman, were David Dimm, promotion; Laura Olson, publicity; Nancy Peterson, registration; Ann Burgess, hospitality; Beryl Howard, housing; Don Dole, decorations and campus preparations; and Nila Desinger, social affairs. The executive meeting and the business meeting for all Oregon Mothers in the Guild Theater highlighted Weekend events. Mothers also were special guests at a tea sponsored by AWS, YWCA and the Eugene Mothers Club. Since Mothers' Weekend coincided with Junior Weekend they saw much of the pageantry while here.



(Above) The School of Law takes time off from torts to celebrate its annual Law School Weekend. Queen Crazylegs (Bob Carmichael) presents an engineer's cap to Dean Hollis after the coronation. Princesses Frank Bosch and Joe Walker, Charles Howard and the flower girls show interest.

(Below) A thrilled crowd watches Crownbearer Bill Bates approach the steps of Fenton Hall.

Princess Frank helps Queen Crazylegs get comfortable before the parade.

Law School Weekend— The Naughty Nineties

THE GREEN PASTURES

The University Theater players don blackface.

THE UNIVERSITY Theater presented "The Green Pastures" April 19 under the direction of Horace Robinson. The play was the first University Theater production in McArthur Court since "Of Thee I Sing" in 1942.

Besides the cast of 25 actors, the Eugene High School A Cappella Choir directed by Glenn Griffith sang spirituals behind the scenes. Featured in the cast were James Bronson as God; Warren Dobbin as Gabriel; and Bob Over as Noah.

"De Lawd" and Gabriel discuss affairs on earth as the heavenly host holds a fish fry. Author Marc Connelly termed the play "an attempt to present certain aspects of a living religion in the terms of its believers."

Moses (Alan Foster—left) pleads with the stony-hearted Pharaoh (Cliff James—center) to let the Children of Israel go, while the Head Magician (Ken Lomax) stands at Pharaoh's elbow ready to advise.



Two girls giggle in the dressing room while making up for their parts.

Jim Bronson as the unlettered Negro's conception of God.



Cain the Sixth (Norman Weekly) listens to the seductive music of Zeba (Marie DiLoreto). The scene shows the Children of Israel straying into wickedness.



Frosh Glee



Frosh Glee couples hope for lucky numbers as the door prize drawing is held.



Freddy Keller and his Band supply the right moods in music to "Dancing in the Dark," Frosh Glee theme.

Odeon



Student fine art creations are displayed in the Little Art Gallery during Odeon, annual student creative art show. A stage performance features original music, dance, poetry and prose, and an Odeon magazine is printed which includes prose, poetry and pictures of student painting and sculpture.

Commencement



The largest class ever to be graduated from the University, approximately 900, marches into McArthur Court for Baccalaureate.



Previous graduates await the graduating senior women during the traditional Flower and Fern Procession before Commencement. The flowers are placed on the white line around the Pioneer Mother.





President Newburn and deans of the schools wait for the processional to end. Although the class was large Commencement Exercises were short.



Seniors near the last phase of their undergraduate days.



Mary Lou McCullough accepts her degree from President Newburn.

The time to switch their mortarboard tassels from left to right approaches for four seniors.

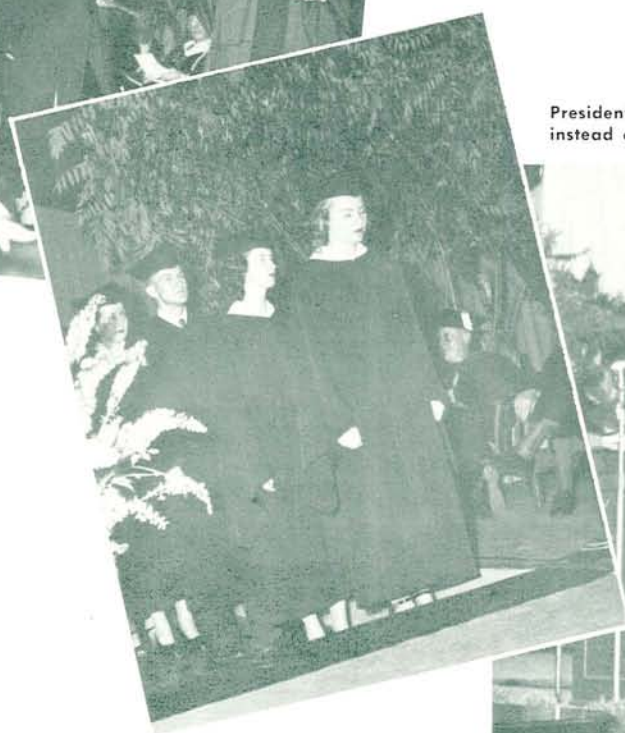

President Newburn gives a "Charge to the Graduating Class" instead of a formal address.



Oregon's Jantzen Beach Picnic

Football Coach J'm Aiken and Freshman Coach Carl Heldt eat a picnic dinner.

The "Oregon-OSC" tug of war gets under way.

Picnickers feast under cloudy skies. Later they danced to the music of Charlie Barnett's Orchestra. The picnic is an annual activity, sponsored this year by the Oregon Federation under the direction of Harry Glickman.



Fall



Fallen maple and oak leaves carpet the ground in front of Friendly Hall.



Freshmen seek placement test results before registering.



The first shock of college humor comes at a Freshman assembly.

Freshman Week



A large part of the registration procedure takes place in Emerald Hall, new home of the University business and deans' offices.

M. Rauch

Registration



Puzzled registrants receive information and drop cards at Emerald Hall.



Veterans have additional lines to stand in, this one for authorization of allotments.

The Co-op book-buying rush proves fruitless for some, as many shipments do not arrive on schedule.

A prospective buyer learns why he should purchase an Oregon.



Lines waiting to pay fees dwindle after the first day's crowd.





Registrar Avery, Mrs. Newburn, Dr. Newburn and Stan Williamson meet the new students at the pre-dance President's Reception in Gerlinger.

President's Reception

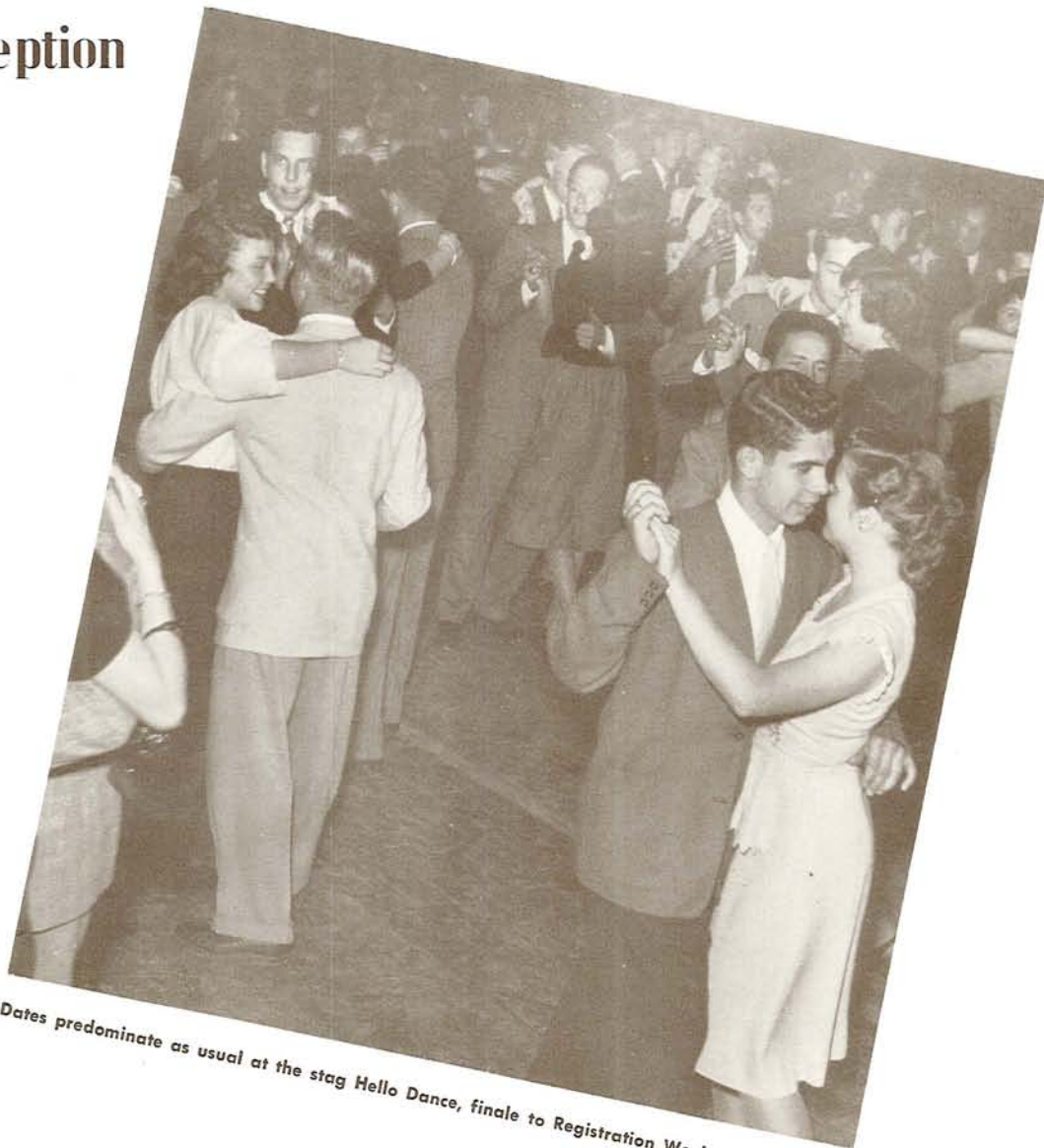

Hello Dance

Dates predominate as usual at the stag Hello Dance, finale to Registration Week.



Mouths open with interest, seller and buyer carry on the business of distributing AWS tags.

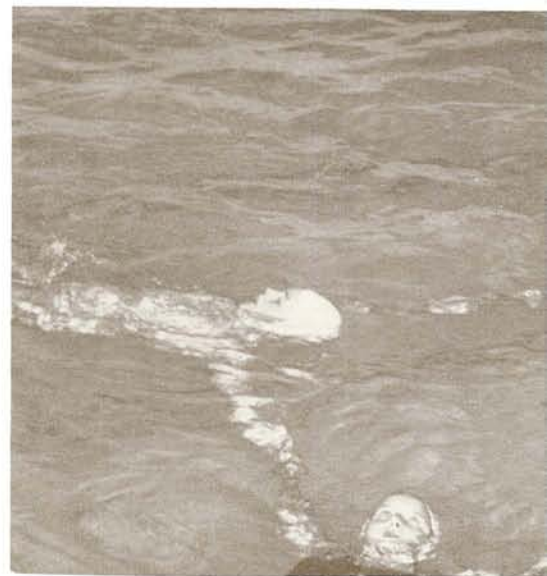

Amphibs exhibit a happy medium of sink and swim at an Amphibian demonstration.

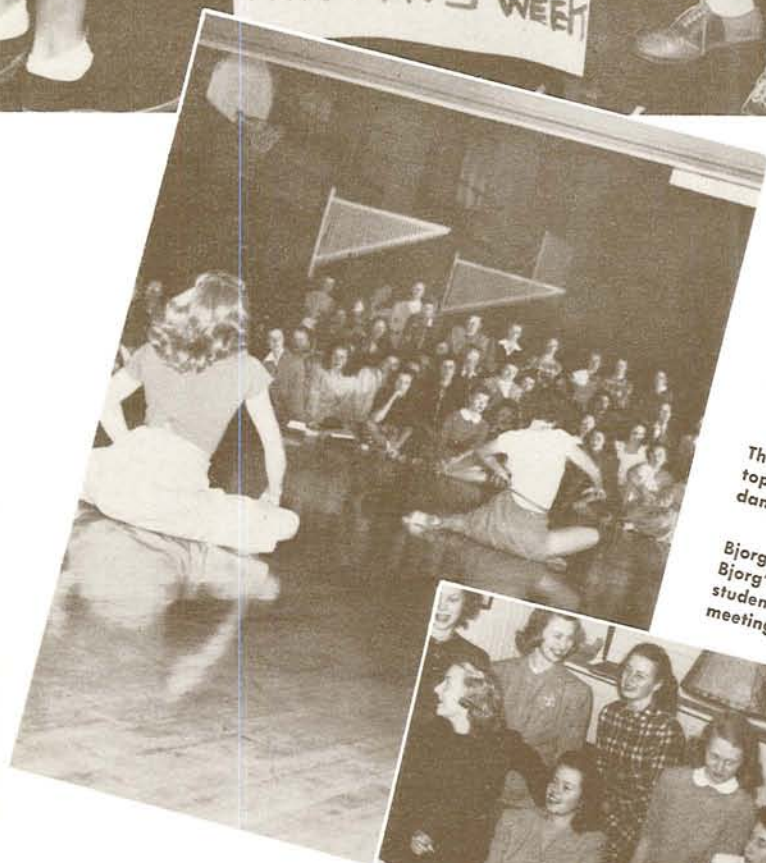

The Orchesis demonstration gives a conversational topic to onlookers not acquainted with modern dance.

Bjorg Hansen and guest speaker Lulu Hansen, Bjorg's twin and national vice-chairman of the student YWCA, cause confusion at a cabinet meeting.



New Y members are taken in at the impressive recognition ceremony.

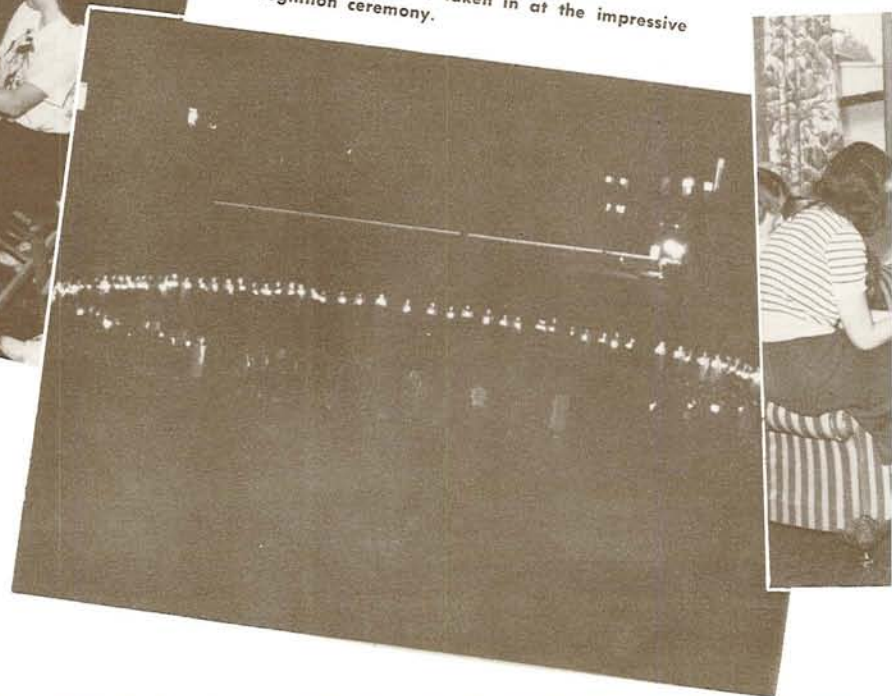

University Women's Week

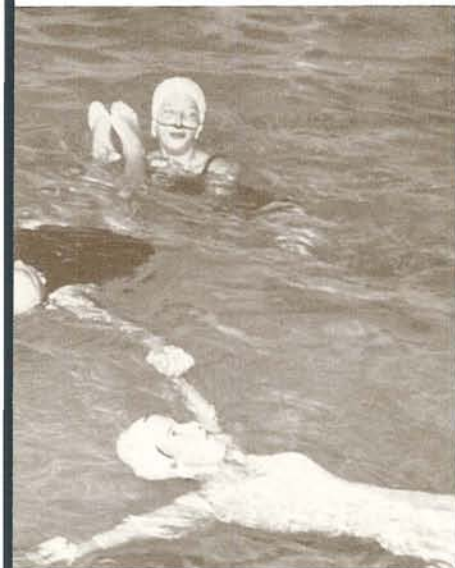

The Phi Thetas take the first row and prove themselves an appreciative audience.

The Kwamas deviate from the usual job of guarding Mac Court doorways and see the show themselves.

IN ORDER TO introduce new Oregon women to University life, the Associated Women Students sponsored a Women's Week October 6 to 10.

Hello Day started the Week, and the coeds wore Hello Day name tags. Monday was also WAA Day. Folk dancing, an Amphibian demonstration and a free swim period were featured.

YWCA Day Tuesday included a luncheon for Eugene girls, an informal tea honoring foreign students and

formal candlelight initiation. The living organizations held exchange luncheons Wednesday, the first time this has been done in women's houses.

An All-Campus assembly Thursday featured student and faculty talent. Women's service honoraries and heads of women's activities were introduced.

The Campus orientation program ended Friday night with a Nickel Hop. The men rotated from house to house in the usual Oregon rain.

Guests at the Y tea honoring foreign students, defying the tradition that teas are boring, enjoy discussion of world affairs.



The Rally Squad gets ready for another yell during the UCLA game rally preceding the AWS assembly.



AWS Nickel Hop



Optimistic Sigma Kappas try to fill milkbottles with dance nickels.



An uneasy dancer wonders if the smiling Gamma Phi is going to give him change.

The collectors at University House are more industrious.





Alex Murphy calls for applause on the two finalists in the Beard-Growing Contest. Winner, right, is Bill Rooney. Runner-up, center, is Bob Chaney.



Bob Summers' Orchestra plays before a backdrop of Bluebeard. Theme for the dance was "Bluebeard's Castle."

Sophomore Whiskerino

The Theta Chi Quartet serenades dancers during intermission while Barber Charlie Elliott shaves the Beard Contest winner.

The Sophomore Whiskerino Committee. SEATED FIRST ROW: Helen Gatewood, Jane Daggett, Shirley McCarton. SEATED SECOND ROW: Paul Huntzinger, Barbara Vowels, Dick Perrin, Ed Anderson, Mildred Chetty, Dave Moore, Pam Newton, Bill Green, Mac Epley, Phyllis Kohlmeier. STANDING: Bill Duhaime, Alex Murphy, Dick Neely, Co-Chairmen Mike Mitchell and Jim Wallace.





Religious Evaluation Week Committee. FIRST ROW: Betty Jean McCourry, Bobbie Fullmer, Barbara Eagleson, Tom Hazzard, Dick Nelson. SECOND ROW: Al Pietschman, Margaret Rauch, Chairman Barbara Borrevik, Rev. Joseph Harris, Beverly Pitman, Joan Williams.



Religious Evaluation Week

"Religion: What It Isn't and Is" is the theme of Dr. George Hedley's talk.



Rabbi J. Aaron Levy of Temple Israel, Stockton, California, talks to a group at the YMCA.

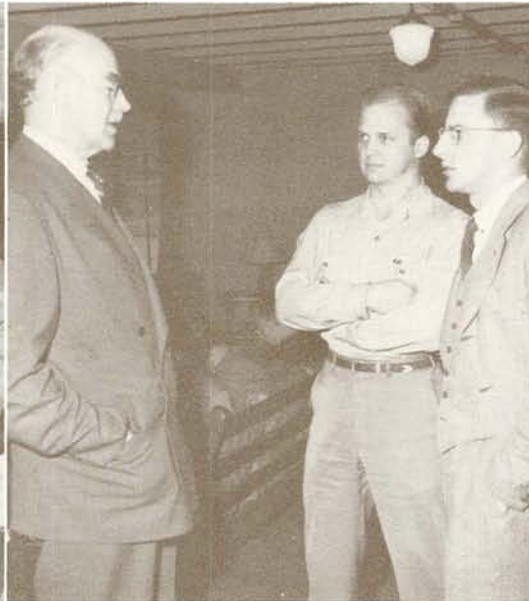

Professor Robert Dann discusses religious subjects with interested students.



It might be a Skeptic's Hour which Dr. Warren E. Tomlinson addresses.

Homecoming

Prelude to victory—The combined UO and OSC bands play the National Anthem before the start of the most exciting football game of the year.

A Noise Parade, Signs, and a Football Victory

"Return, Recall, Recapture—Oregon Spirit" was the theme of the Weekend, while "Win for Bill" typified the spirit of the game.

FOUR THOUSAND ALUMNI returned to the Campus Homecoming Weekend, which began Friday, November 21. The theme for the Weekend was "Return! Recall! Recapture!—Oregon Spirit."

Before the alumni arrived the Campus received a cleaning. Garbage buckets were awarded to the Theta Chis and Chi Omegas for wielding brooms and rakes the most effectively. Freshman men guarded the Campus every night during the preceding week from Aggie invaders. In spite of their vigilance the Skinner's Butte O gleamed bright orange after a pre-game raid. Puddles disappeared for the second Homecoming in a row from the Chi Psi lodge Thursday morning.

(continued next page)

The Phi Psis plaster cotton on their Homecoming sign Friday afternoon.

Amid the smoke of torches and the noise of their steam engine, ADPis and Phi Deltis cling to their Noise Parade float.

Homecoming Sign Contest

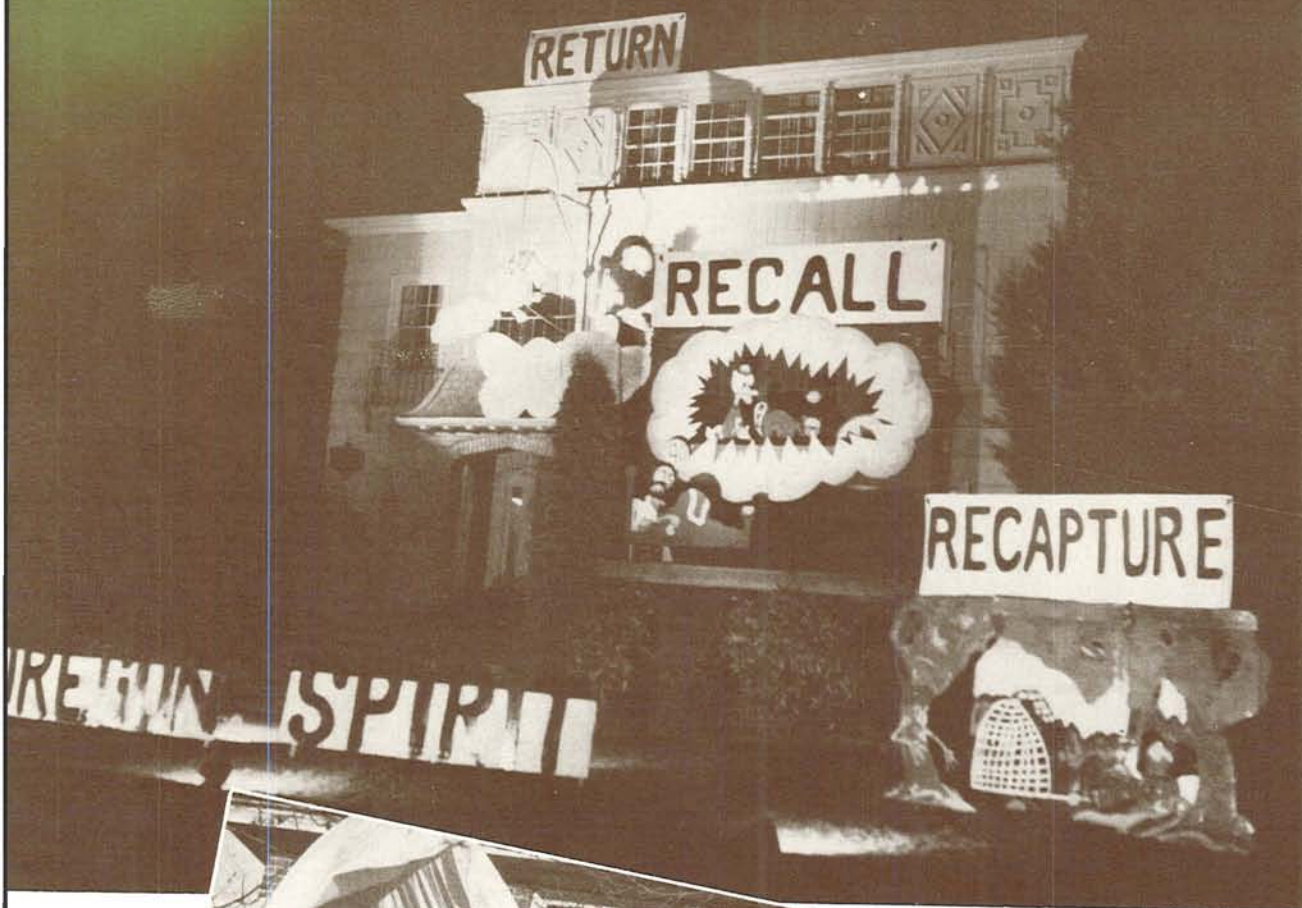

The Sig Ep's prize-winning sign displays Oregon spirit from eaves to turf.

Brain and brawn are combined as industrious Tri-Delts make pre-Homecoming preparations.

First prize in the Sign Contest for the women's division is awarded to Ann Judson House for its revolving pictorial review of the Homecoming theme.



(continued)

The Noise Parade Friday night brought winning cups to the Kappa Kappa Gamma and Delta Upsilon float. Their entry included a steamship whistle, an air raid siren and two cannons.

The awards were presented at "Dux Apoppin," an assembly held at McArthur Court after the Parade. Homecoming Sign cups went to Ann Judson House and Sigma Phi Epsilon. Zata Sinclair, Homecoming hostess, was introduced at the assembly.

Although the traditional bonfire failed to materialize, the Delta Upsilon received the cup for furnishing the most fire-wood. Alums attended the Faculty-Alumni Mixer at Gerlinger Hall in the evening.

The University's "Bill Hayward Day" Saturday was turned into a state event by Governor John Hall's proclamation. Former Order of the O men, trackmen, special guests and other friends attended a fish fry in Hayward's honor before the game.

Freshmen started the day by repainting the O to its normal shade. Later the Oregon Seal was polished.

But the climax to the Weekend came Saturday afternoon when Oregon defeated Oregon State 14 to 6. This first victorious "Civil War" won by Oregon since 1940 was witnessed by nearly twenty thousand spectators. During the half-time entertainment Puddles was returned.

Saturday night three thousand people danced at McArthur Court to the music of Curt Sykes and his Orchestra. The main feature of the decorations was a replica behind the orchestra of the Skinner's Butte O with a Beaver sliding down all during the dance.

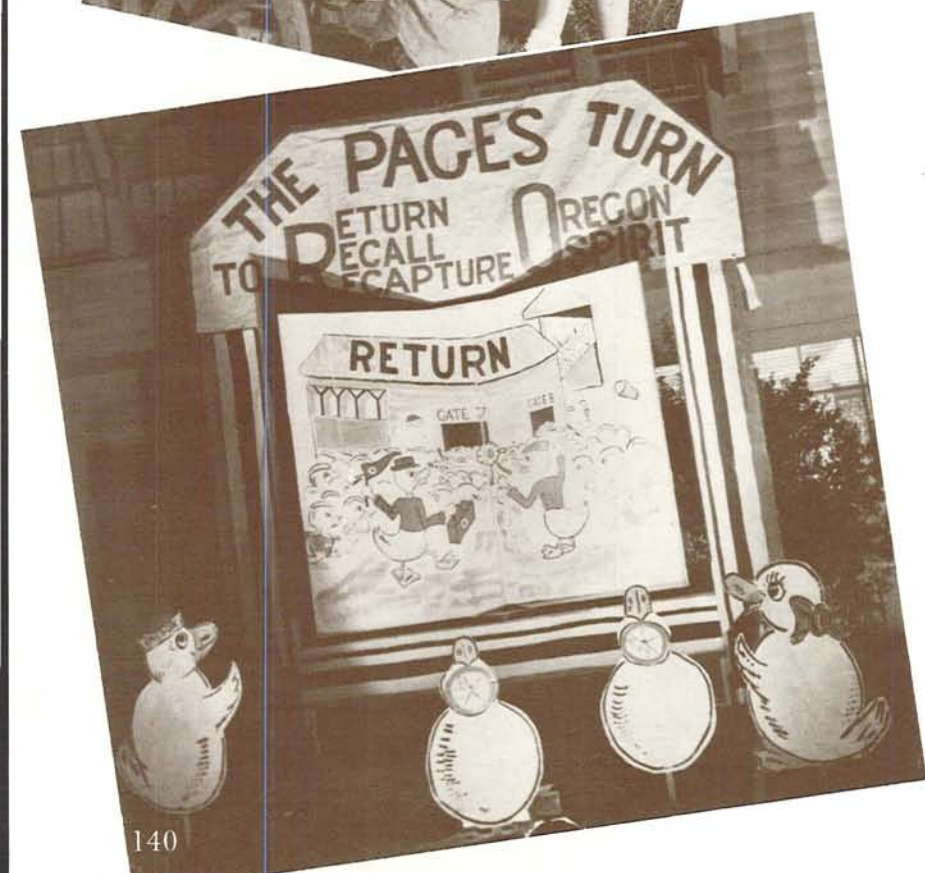

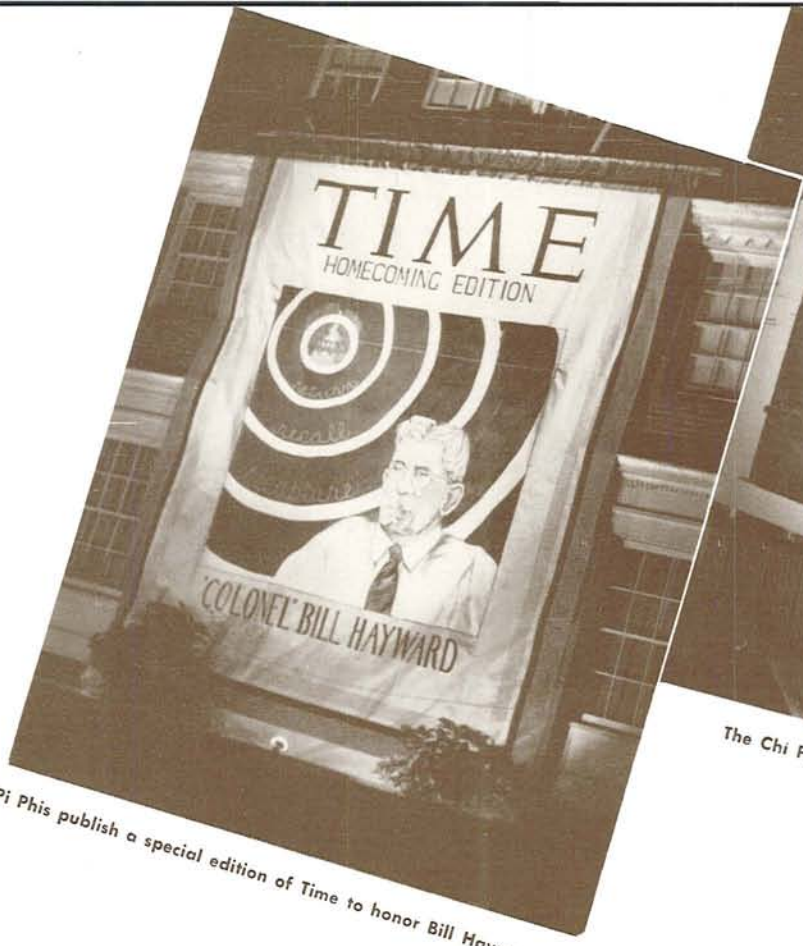

Pi Phi publish a special edition of Time to honor Bill Hayward.

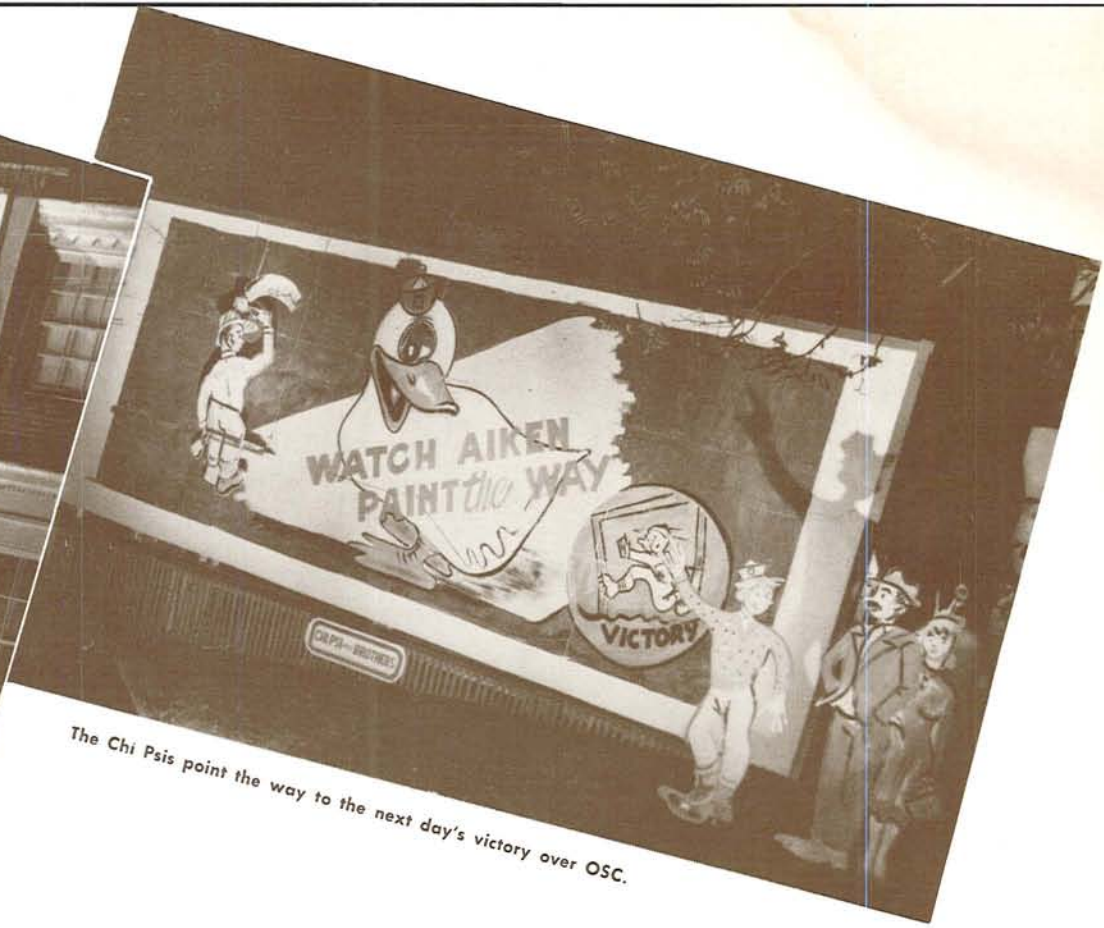

The Chi Psi's point the way to the next day's victory over OSC.

The ADPi's duck bowls 'em over and gains Oregon spirit for a runner-up award.

The Pi Kaps consider a bit of music necessary for the return of Oregon spirit.

Gamma Phi's portray the return of alums to recall and recapture Oregon spirit.

The Kappa Sig sign typifies Homecoming hospitality with its cordial invitation.

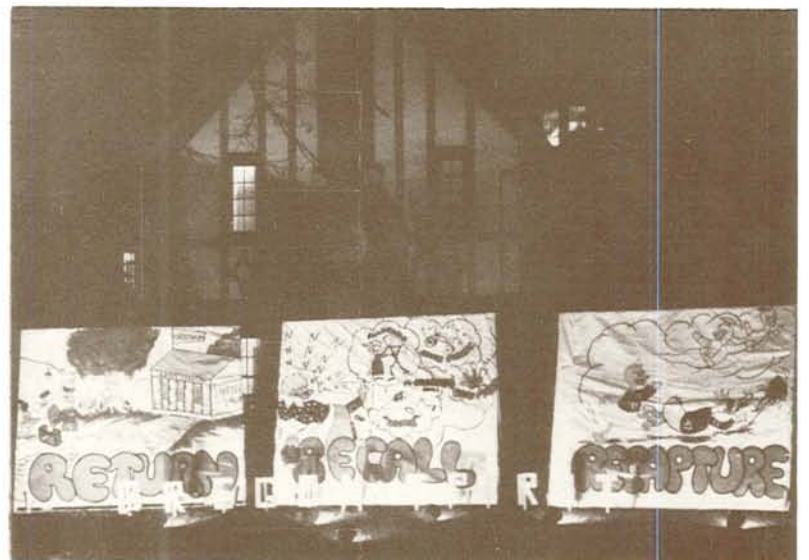



The "Dux-Apoppin" assembly Friday night displays talent of all types.

The Chi O-SAE float adds to the din of the Noise Parade.

Noise Parade and Rally

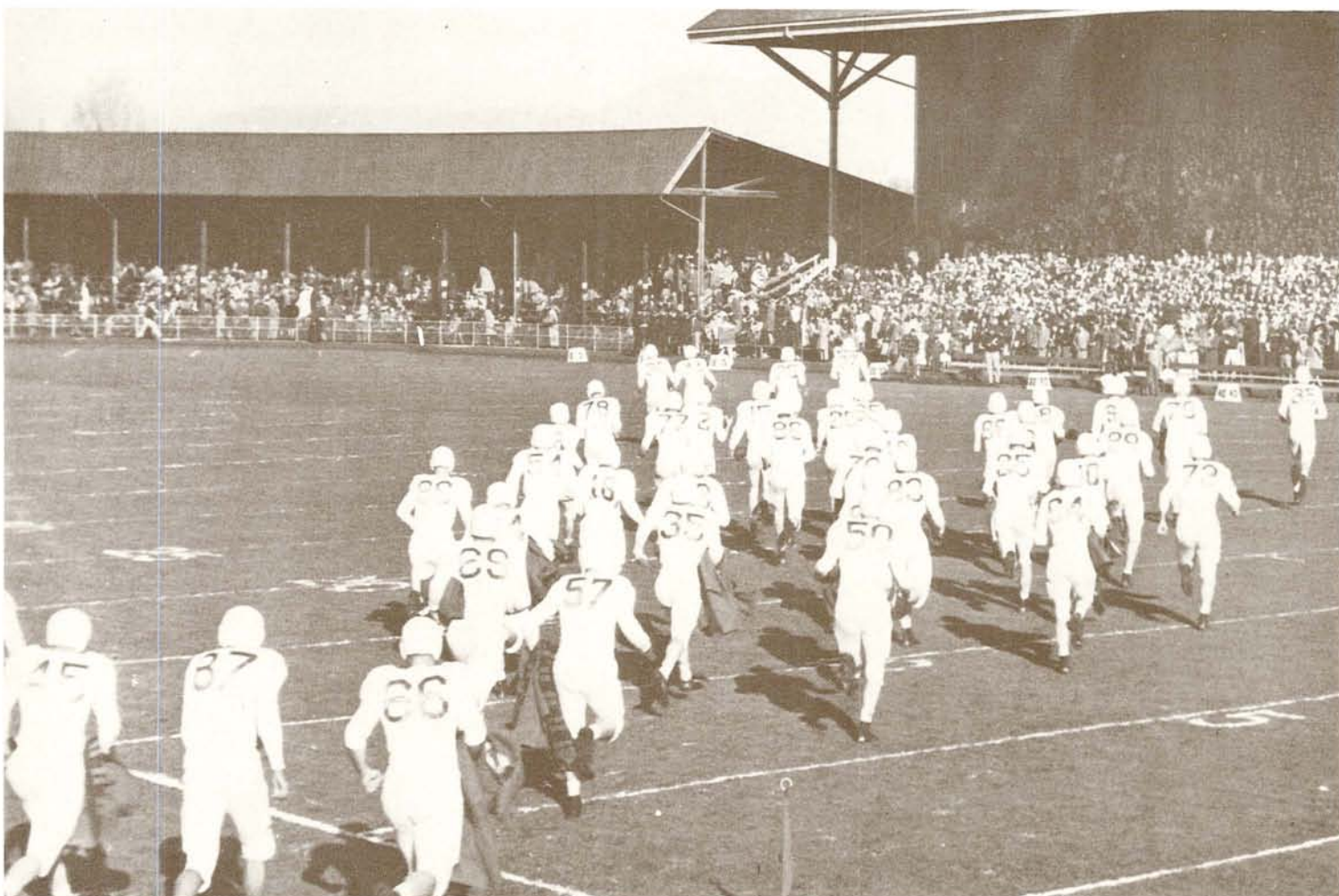

All rise in the Duck rooting section as Oregon's white uniforms appear on the field before the Homecoming game with OSC.



Campus clowns entertain the student body at a pep rally following the Noise Parade Friday night.



Bill Hayward Committee. Don Dole, Bob Chapman, Tom Hazzard, Beverly Pitman, Virgil Tucker, Al Pietschman, Al Lippman.

Homecoming Game

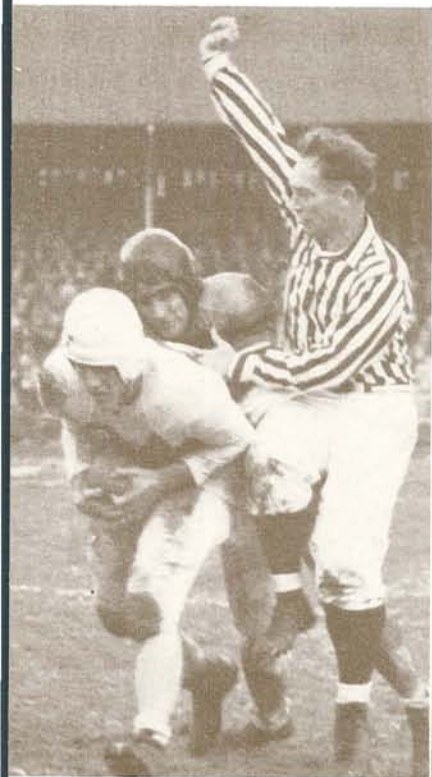

"Touchdown!" the umpire signals as Darrell Robinson catches Van Brocklin's pass and plunges over. Larry Stoeven looks on.



Players rejoice on fulfilling the motto of the game, "Win for Bill."



Big names on the campus take time out for a smoke.

Sideline couples rest beneath the decorations at the Homecoming Dance. Curt Sykes' Orchestra played.

Homecoming Dance

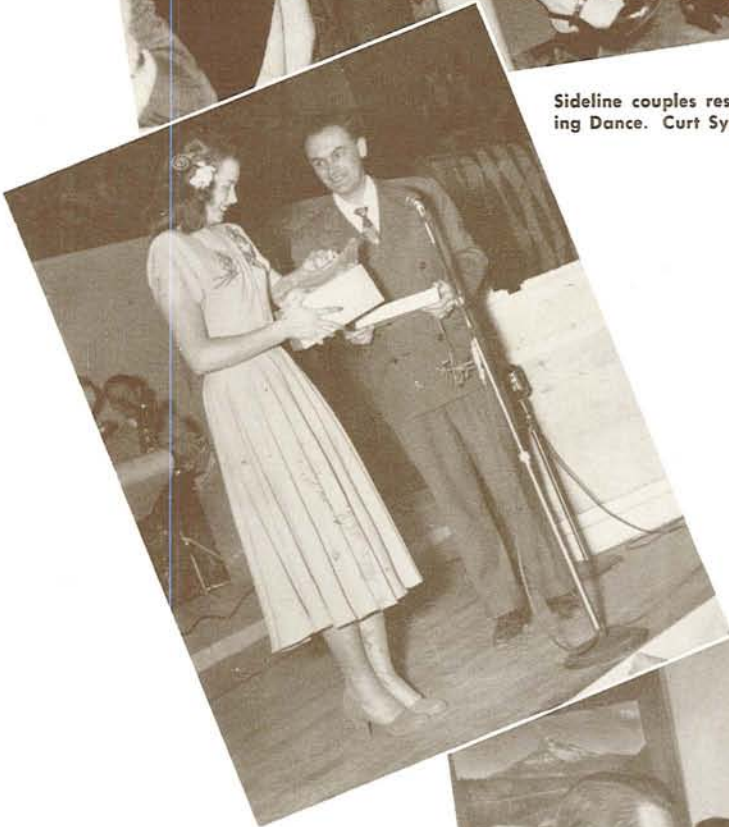

Homecoming Hostess Zata Sinclair approves the corsage which Emcee Bill Bishop presents her during the Dance.

Homecoming Weekend Committee. SEATED: Mo Thomas, Billjean Riethmiller. STANDING: Wally Turnidge, Al Pietschman, Ed Anderson, Joanne Frydenlund, Robin Arkley, Jackie Wachhorst, Perry Holloman, Marge Harrison, Bill Andrews, Bill Yates.



Winter



Millrace traditions are temporarily revived during the winter term flood.

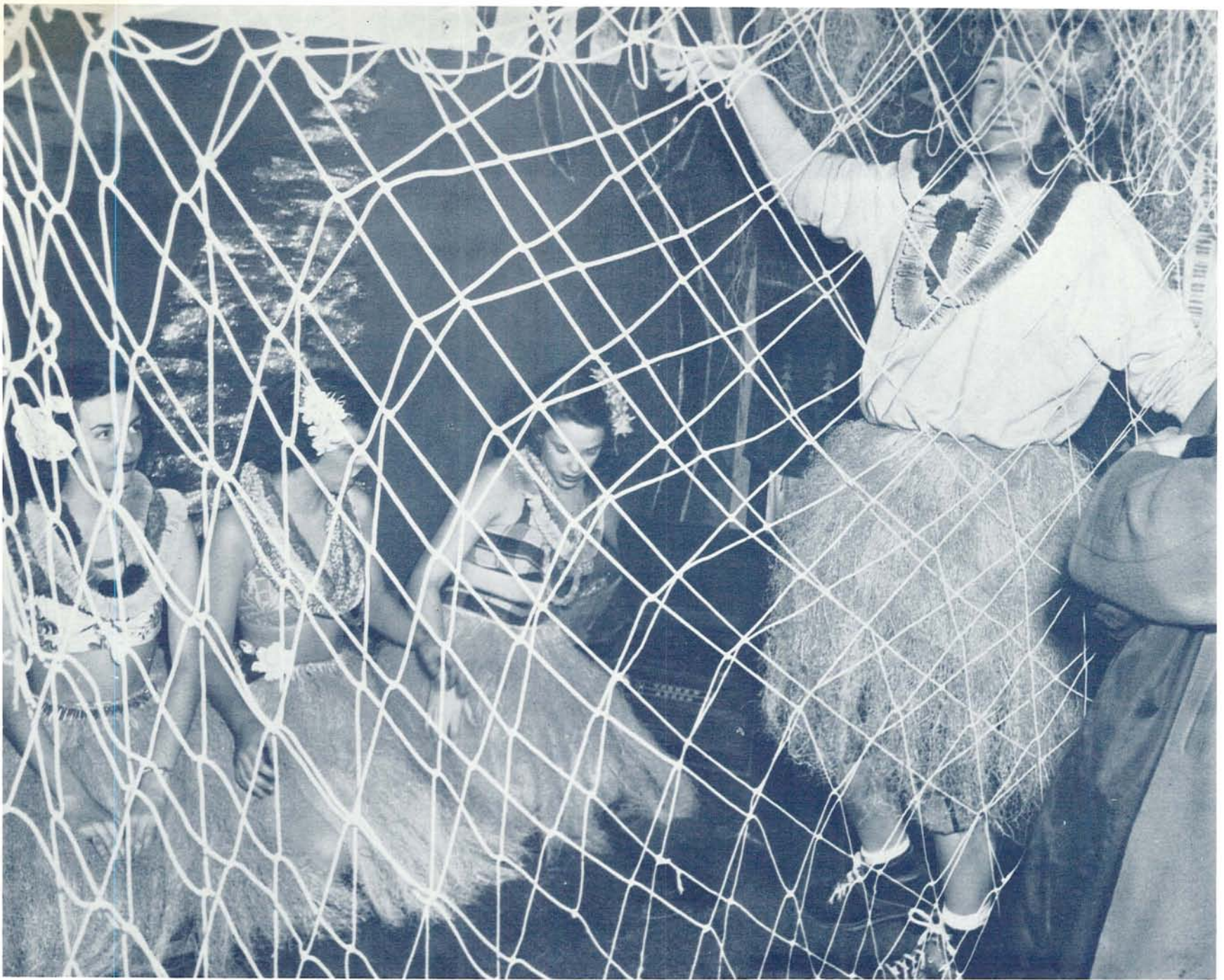

Barker Arley Norcross announces that the show's about to begin at the Alpha Chi Omega - Fiji hula dance booth.



The Kappa Sig barker attracts crowds to the Theta - Kappa Sig waterbaggin' booth.



McChesney Hall finds an understanding friend.



Participants lose pennies at the Tri Delt - Sig Ep booth.

The Alpha Gamma Deltas and Phi Kappa Psis help bring out a suppressed desire at their inksquirting booth.



WAA Carnival

Ardetta Daniel accepts Hendricks' first prize for the Hendricks Hall-Sigma Nu rat hole booth from Co-chairmen Betty McCourry and Genevieve Siskey.

The WAA Carnival features 21 booths to tempt its multitude of visitors.



Freshman Elections

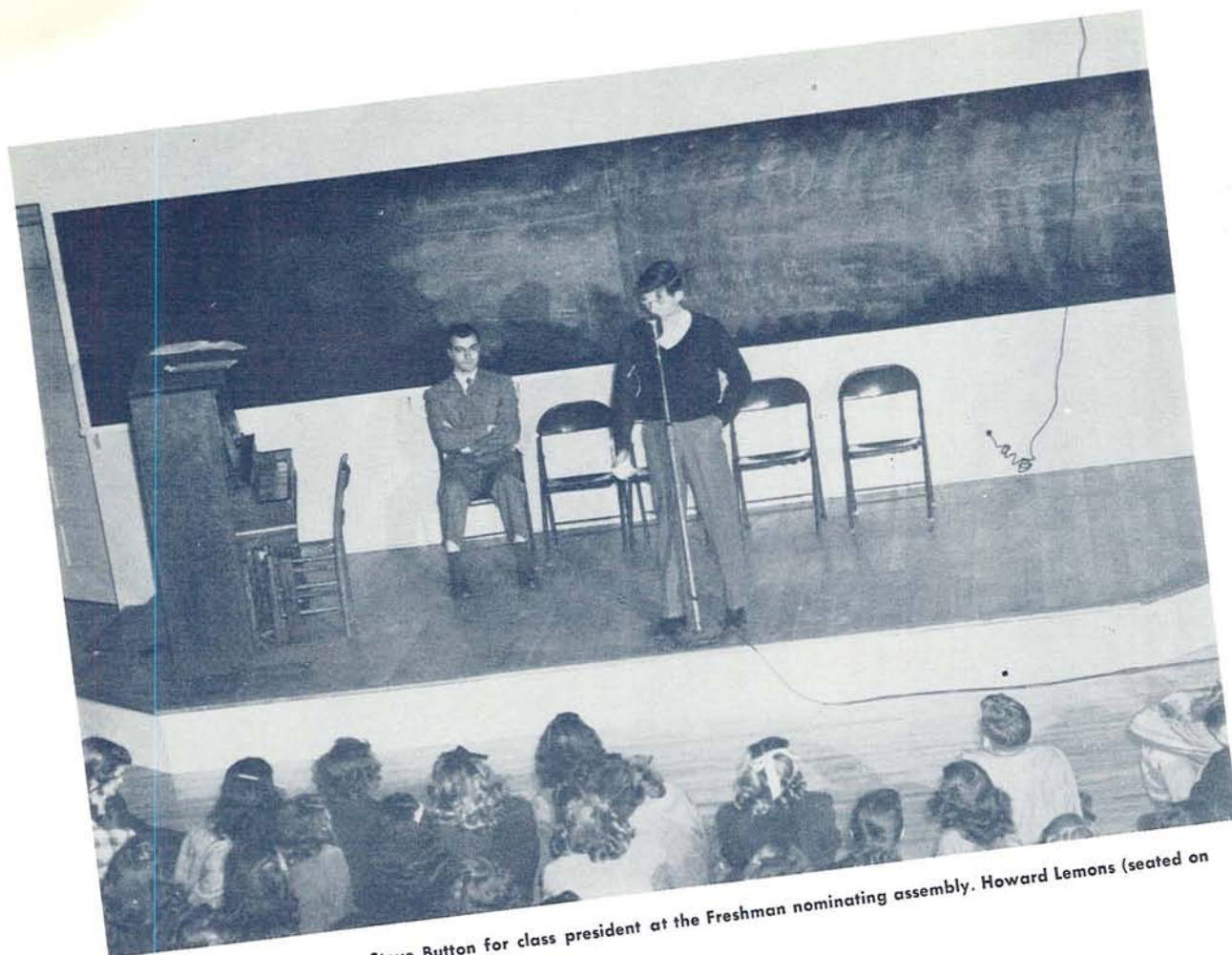

Charles McDonald nominates Steve Button for class president at the Freshman nominating assembly. Howard Lemons (seated on stage) took charge of the assembly.



Dick Jurgens autographs Senior Ball dance programs for a few of his fans.

Senior Ball



Ruth Mihnos and Owen Bentley chat during intermission with Mr. and Mrs. Alan Wickham.



An incoming ball-goer checks to see if her program is printed right-side-up.

Pastel lighting and a drawing by Dan Mindolovich are the only decorations. Campus opinion rated the dance as the best of the year.





The Little Captains with their Scabbard and Blade escorts march to the stage before the Little Colonel announcement. Alvino Rey and his Orchestra played for the spectacularly-decorated affair.



Bill Green pins a Scabbard and Blade pledge ribbon on Edward Erickson.



Ann Carter shares her excitement with the audience after the announcement that Tyrone Power chose her as Little Colonel.

Military Ball

Jean Clough, Mildred Stookey and Gordon Burbee enjoy an intermission joke told by Tom Burbee.





Tri Delt's "Lonesome Hearts Club" (above) preceded the ADPi "Haunted Hearts Club" (above right and right), scene of King of Hearts Ken Bargelt's dunking. Zeta Tau Alpha provided a "Melting Hearts Club" (next to bottom), and the Y-sponsored event ended at Hendricks Hall's "Happy Hearts Club."

Heart Hop



Heart Hoppers start their evening at the Delta Zeta "Broken Hearts Club."



President Newburn receives his tag from Trudi Chernis in his first year as an Oregon Dad.



Dads register Saturday morning at Johnson Hall.

Dads, sons and daughters watch Oregon's basketball team defeat Idaho.





The Dads' Day Luncheon is held Valentine's Day at John Straub.

Dads' Day



Governor John Hall, guest speaker, discusses the allocation of tax money for University building construction.

The Dads' Day Committee plans its promotion. FIRST ROW: Joan O'Neill, Dean Karl Onthank, Ed Anderson, Co-Chairmen Beverly Pitman and Art Johnson, Richard Neely. SECOND ROW: Al Pietschman, Alex Murphy, Marie Lombard, Nancy Peterson, Janet Beigal, Jordis Benke.





Ernest Haycox speaks at the International Festival Luncheon on the topic "Good Intentions Are Not Enough."

Costumed members of the Monday commission listen to a solo. The International Festival, sponsored by the YWCA, was held February 27 and 28.



A "Y" commission presents Christmas in the Dutch manner. The girl with the unhappy look has been bad—consequently, no presents.

International Festival

Guests and commission members in foreign costumes watch other phases of the entertainment in Gerlinger's Alumni Hall.



Brotherhood Week

Father Leo J. Linahen presents his views to two students. Brotherhood Week was observed February 25, 26 and 27.



Brotherhood Week speakers and friends get together: Rabbi Leo Trepp, Bishop Francis J. McConnell, Father Leo J. Linahen, Bjorg Hansen and an adult member of the audience.



Rabbi Leo Trepp answers a question from the audience.



College students and townspeople witness the closing of Brotherhood Week and the beginning of the third annual International Festival in Alumni Hall in Gerlinger.



Saronged maidens and palm trees are plentiful at the Beaux Arts Ball. The dance was held February 28 at Gerlinger Annex.



A ball-goer tries to wrest a bone from a caveman. Theme of the dance was "Paris Cabaret." Herb Widmer's Combo played.

"Won't you look into my crystal ball?" a Gypsy mystic invites.

Beaux Arts Ball



Palm tree dates provide shade while sailors provide diversion.

"Put your foot in the ring and win a prize." Prizes went to the best costumes.



Field Marshall Heintz von Lugerholster takes time out from wooing Argentina's Eva Peron to deliver a political speech to the crowd.

Portland Symphony Orchestra



Werner Janssen conducts the Portland Symphony Orchestra in a special concert at McArthur Court March 10, sponsored by the Educational Activities Board.

Eugene Gleemen

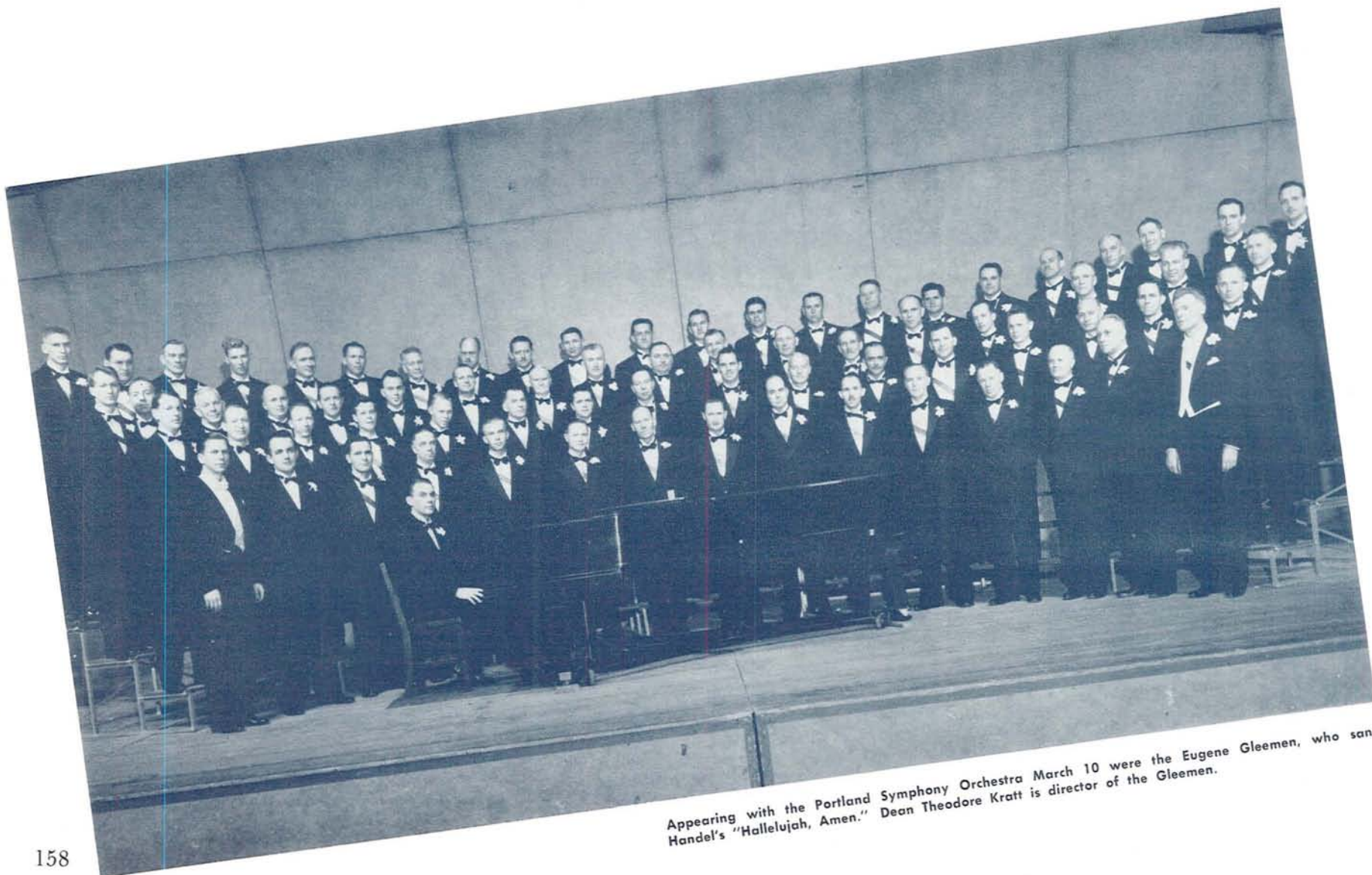

Appearing with the Portland Symphony Orchestra March 10 were the Eugene Gleemen, who sang Handel's "Hallelujah, Amen." Dean Theodore Kratt is director of the Gleemen.

Educational Activities Board Dances



A group of dancers gather around to watch the orchestra do a specialty number. Several Educational Activities dances were held Friday nights during winter term in Gerlinger Annex.

University Singers



The University Singers under the direction of Donald W. Allton gave a concert in Mac Court February 19. Among other works they sang Beethoven's "Choral Fantasia."



1ST FIVE WEEKS



MID-TERMS



2ND FIVE WEEKS
PERPETUAL MOTION



FINALS
PERPETUAL MOTION

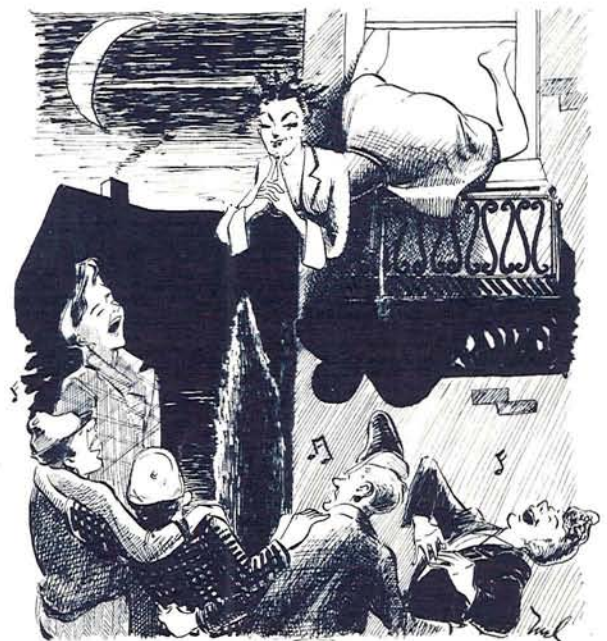
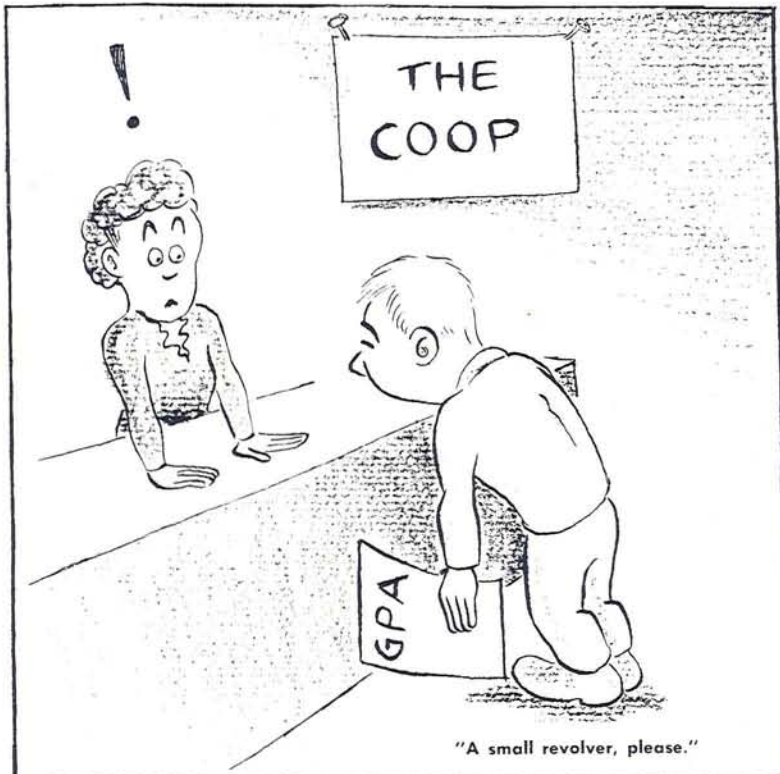
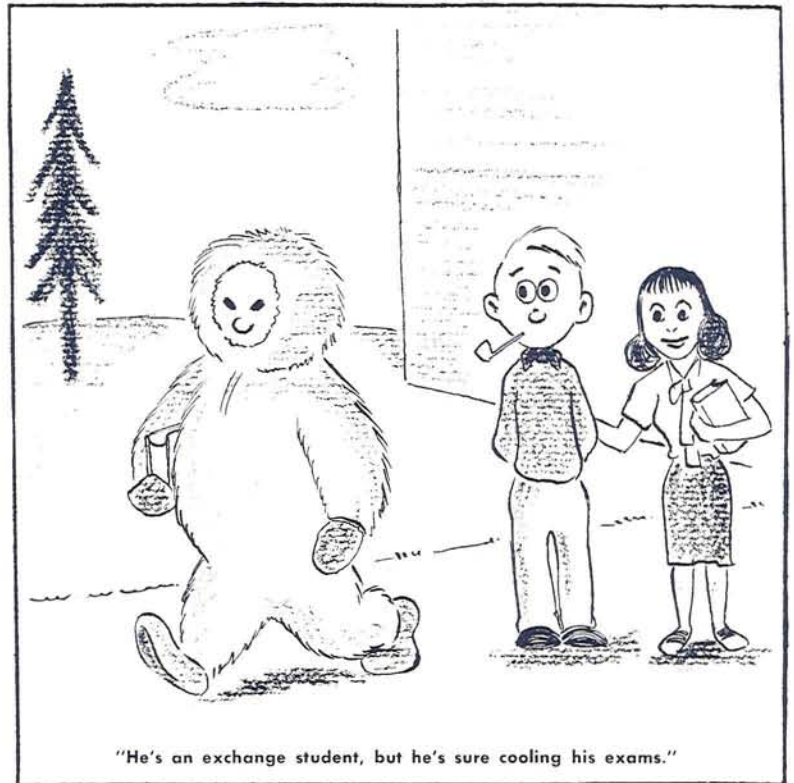

Nina Sue Fernimen
Junior Weekend Queen

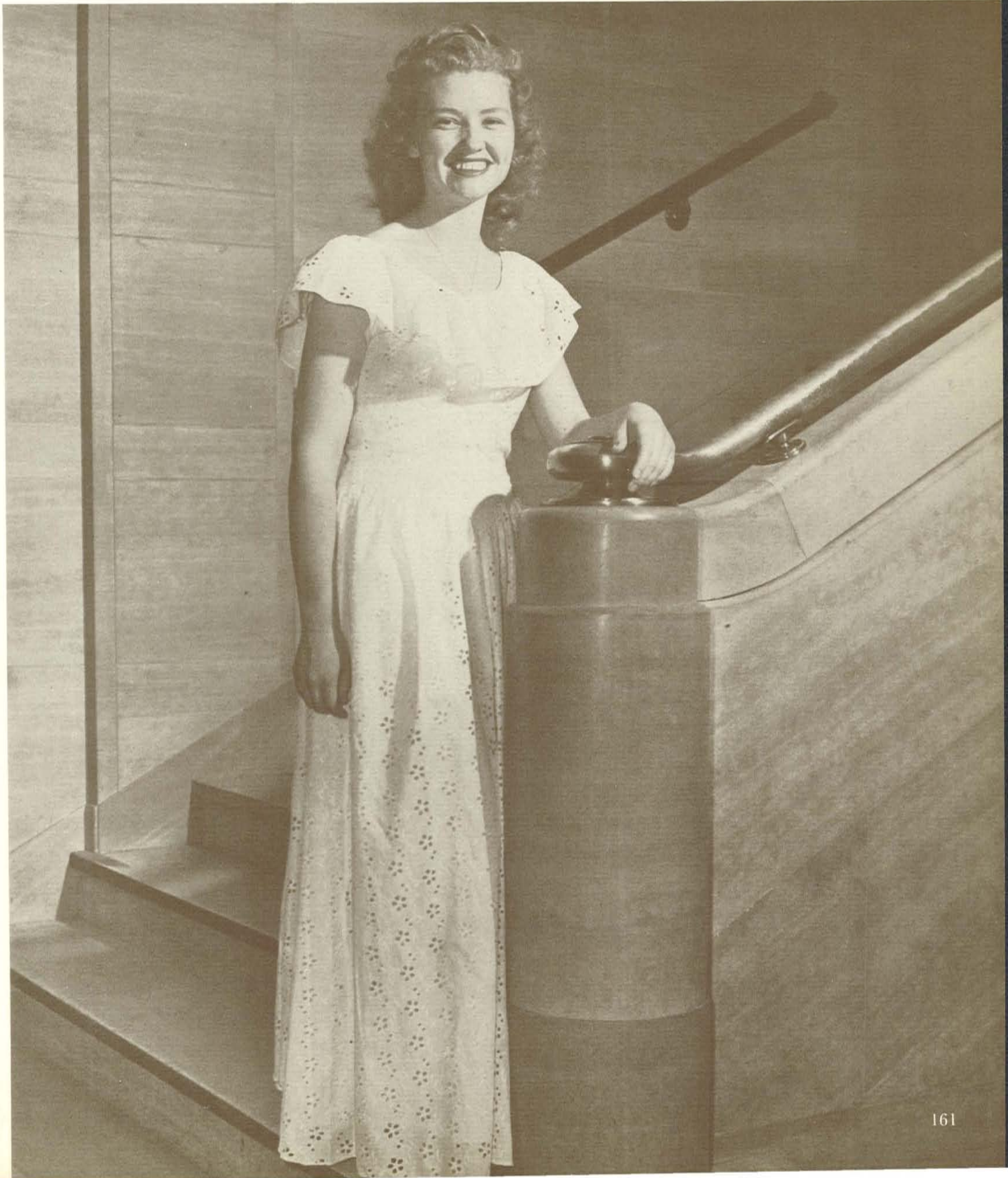



Barbara King
Sweetheart of Sigma Chi

Zata Sinclair
Homecoming Hostess





Ann Phetteplace

Moonlight Girl,
---Phi Sigma Kappa

Ruby Bienert
Miss Vogue





Harry Nyland
Joe College

Carol Handelin
Betty Coed





Ken Bargelt
King of Hearts

Ann Carter
Little Colonel



LIBRARY

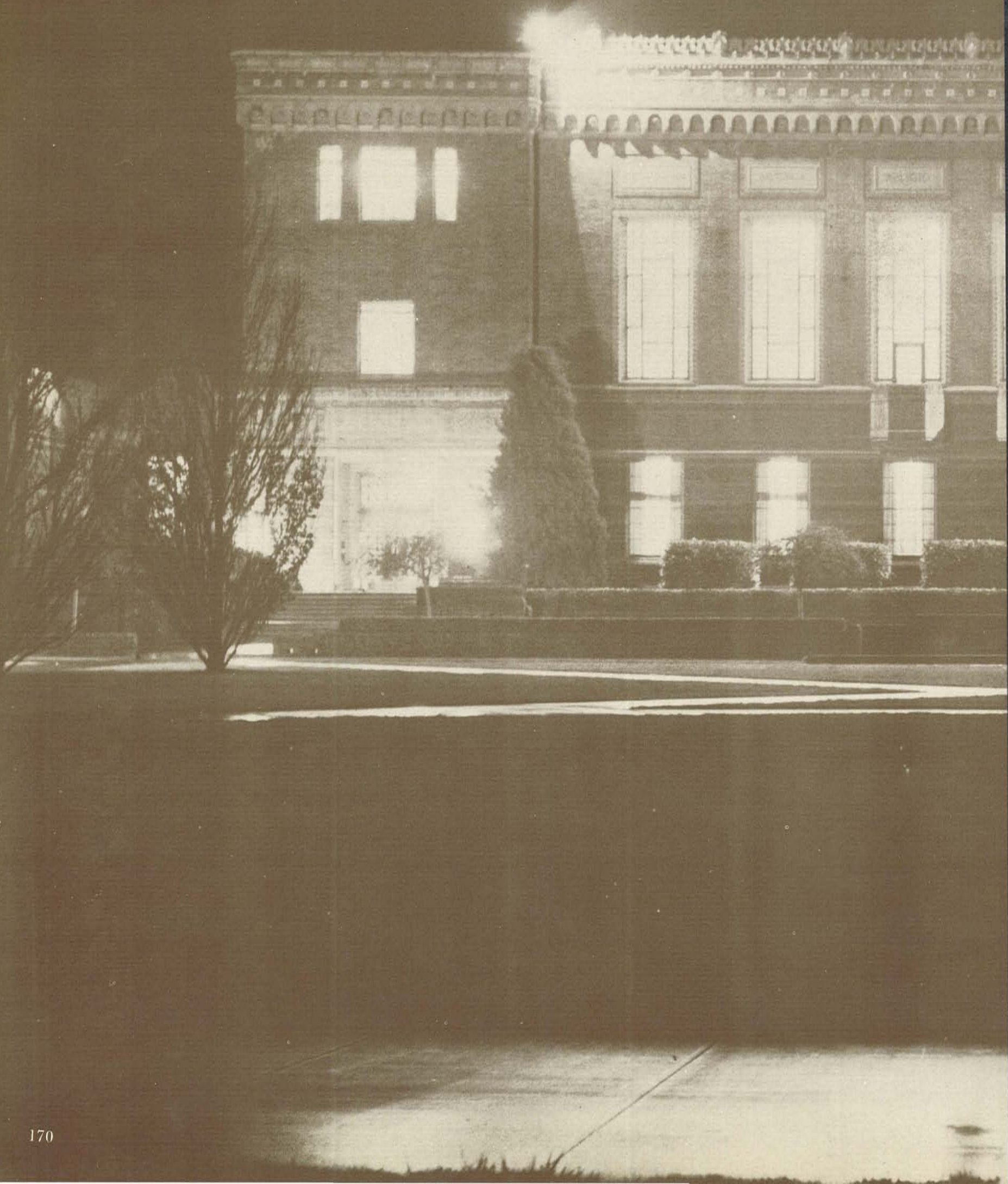

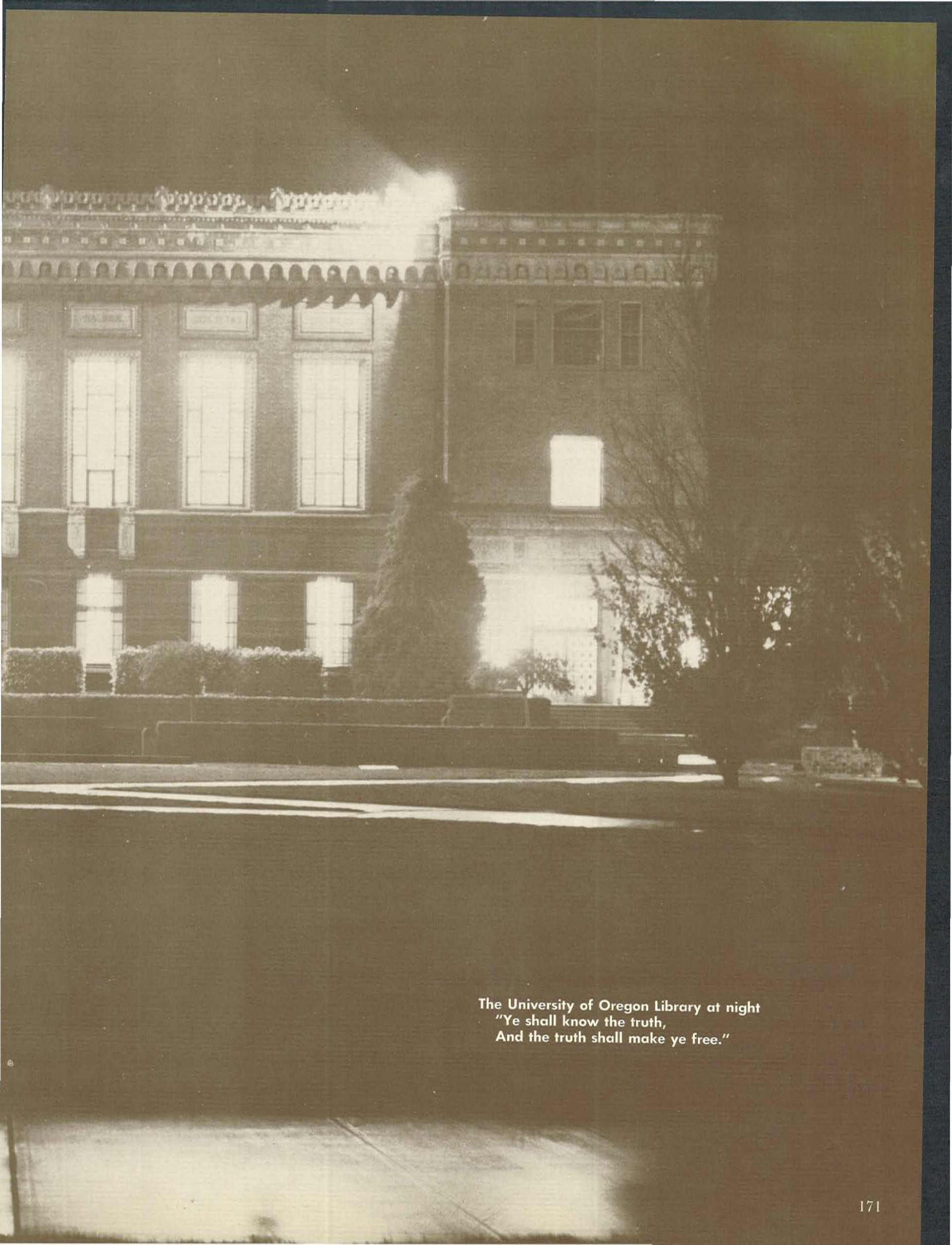

The University of Oregon Library at night
"Ye shall know the truth,
And the truth shall make ye free."

Ready for their dates, Sigrid Skade wears the popular swing back coat with the hood, and Beverly Hein shows the swing suit skirt with peplum jacket.



SCHOOL FASHIONS



Gloria Merten models the typical outfit worn for those skiing days at the mountains.



Moreen Field in her faille dress with bustle and Shirley Fossen in a velvet ballerina skirt and Gibson Girl blouse look over their last dance program.

Short skirts disappeared and ballerina skirts came in during the year.

Janis Brown is a typical coed in her cashmere sweater and straight skirt, while Jackie Austin models the new corduroy suit with the popular silk scarf.



Georgianne Balaam poses in her new satin strapless formal with the bustle effect for the latest style.



Barbara Fagg and Gloria Purcell casually model in their favorite full skirts and spring blouses.



The Minneapolis Symphony Orchestra, under the direction of Dimitri Mitropoulos, was well received by Eugene music lovers and University faculty and students. Included in its concert April 9, 1947, was Cesar Franck's "Symphony in D Minor."



Helen Traubel, who has become the Metropolitan's greatest Wagnerian soprano, presented a rich musical program in McArthur Court on October 17.

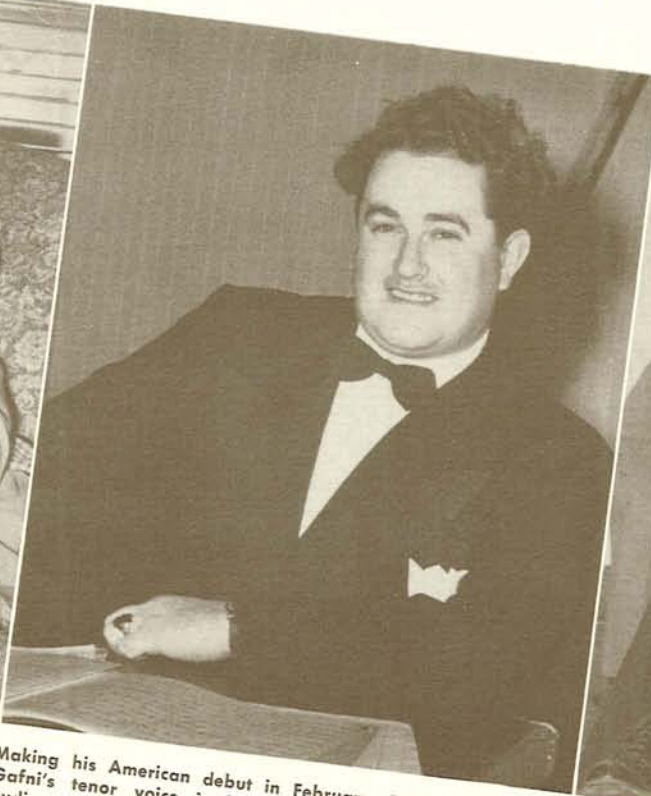

Making his American debut in February, 1947, Miklos Gafni's tenor voice is hailed by music critics and audiences as "a phenomenon." He sang at the University January 11.



An exponent of Bach, Mozart, Debussy and Ravel, E. Mr. Schmitz was presented in recital December 4. Mr. Schmitz gave a diverse program ranging from Scarlatti to Chopin.

CONCERTS



Winifred Heidt, contralto, sang an appealing and varied program February 23.

Mia Slavenska (right) and her Ballet Variante gave Eugene audiences an unusual type of program on November 25 with their excerpts from popular ballets.

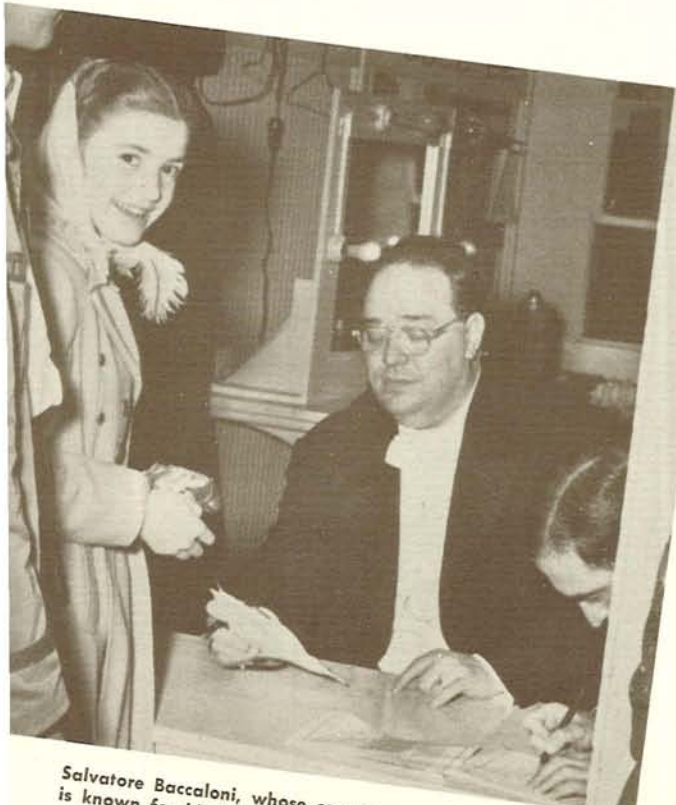

Salvatore Baccaloni, whose concert was presented October 11, is known for his large repertoire of comic roles at the Metropolitan Opera.

LECTURES



Author Louis Adamic presented the tolerance question to the University in his November 4 lecture.



Vilhjalmur Stefansson, noted authority on the Arctic regions, explained the "New Frontiers for Peace" at a University lecture on November 20.



Harold Stassen, ex-Governor of Minnesota and Republican presidential aspirant, and Charles Gratke, foreign editor of Christian Science Monitor, spoke at the Oregon Newspaper Press Association Conference held on the Campus February 20 and 21, 1948.

Ellis Arnall, ex-Governor of Georgia, who spoke in McArthur Court September 29, 1947, is greeted by Robert Frazier, editor of the Oregon Daily Emerald.



Oregon's Senator Wayne L. Morse was on home ground when he spoke at the University January 7 about "Political Issues as I See Them." Senator Morse was dean of the School of Law before his election to Congress.

ASUO

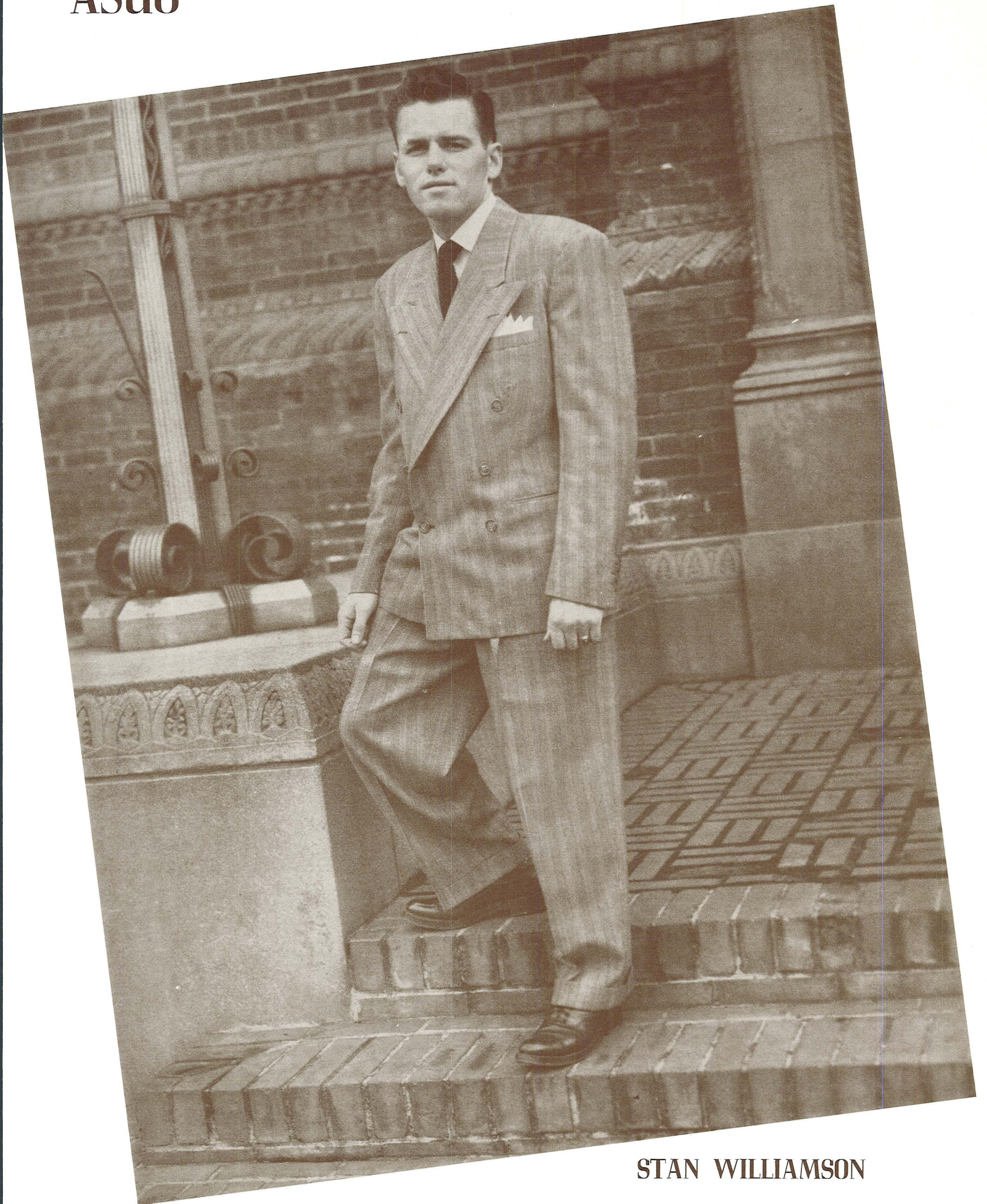

STAN WILLIAMSON

Student Body President

Politics: The Lid Is Off

By Maryann Thielen

STUDENT GOVERNMENT is truly a remarkable thing. Each year the two parties at the University of Oregon put up the persons they feel best qualified to represent their party, and each year the students go thoughtfully to the polls and vote for the persons with the most ability. Or so the story might be told to fond parents by naive Freshmen.

As usual spring term the Independents outnumbered the Greeks, but ISA head Howard Lemons' apparently unsolvable problem was to get them to vote. Greek Bloc leader B. G. Cox relied on the follow-where-I-lead bloc unity to pull his party through to victory. But the voting was the last hurdle: the parties first had to put up vote-drawing candidates.

The majority of the ISA senators felt their best hopes lay in smooth-talking, hard-working Lemons, but a small faction held out for committeeman Dale Harlan. The ISA nominating assembly got an unexpected show when Harlan charged Lemons and Hal Brevig, Senior Class representative, with "taking him for a ride" to dissuade him from running. Lemons scoffed at this gangster-like version and explained he was only trying to remove some mud from Harlan's campaign. The final vote gave

Lemons overwhelming support. Jeanne Simmonds, Emerald managing editor, was given the number two position.

In the Greek camp B. G. Cox was plagued with dark horse candidates and Emerald Editor Marguerite Wittwer-Wright, bloc representative from the Sigma Kappa house. ATO Tom Hazzard threatened to upset careful plans when he tried to get the nomination, but after three weeks he gave up. The word seemed to be that yell leaders weren't popular; therefore, Hazzard would be a bad choice regardless of his ability. This was most upsetting to Editor Wright, and she put up a noisy editorial page battle to say so.

Disregarding the commotion, bloc members put the finger of approval on Sigma Nu's Stan Williamson. He had all the qualifications. Male voters would admire him as an athlete; coeds would vote for him because he was a basketball hero. There was only one catch. Williamson didn't want to run for ASUO president. Stan battled the bloc for two days, then gave in. His running mate was popular activity-girl Bobbie Fullmer.

On May 23 the curtain went up on the official nominating assembly. The only highlight in the cut-and-dried affair came when Steve Gann was nominated as a dark horse candidate for yell king.

Taking a cue from their candidate, the Affiliated Students Association (as the Greek bloc was rechristened to get away from the nasty word "bloc") trotted out a

Service honoraries distribute ballots at the YMCA polls. Through an ISA attempt, McArthur Court was also used for voting.



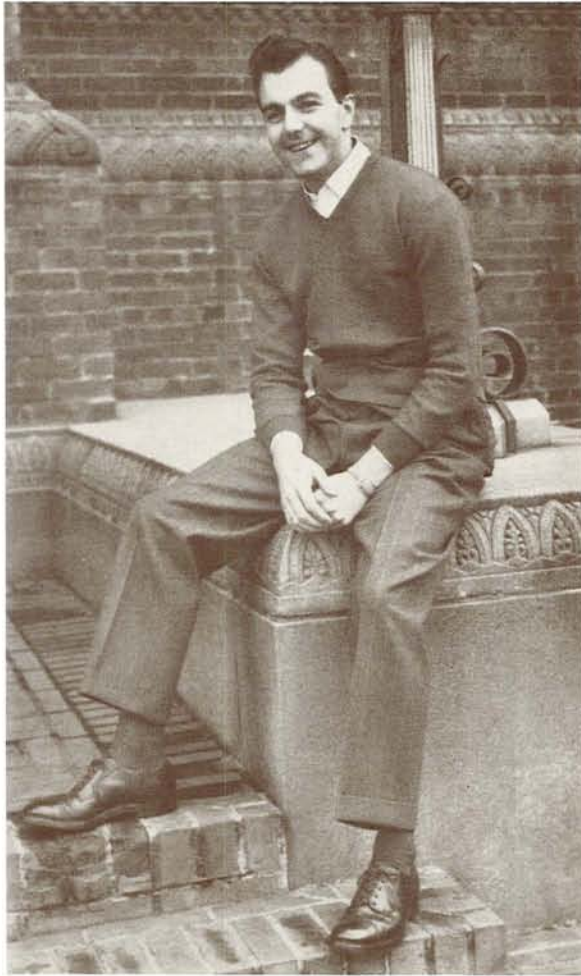

HOWARD LEMONS, First Vice-President



JEANNE SIMMONDS, Secretary-Treasurer

somewhat novel platform. They plugged for a better athletic department, a Bill Hayward Weekend and a centralization of All-Campus drives. The old standbys of student union support and restoration of the Millrace were thrown in too.

By comparison the ISA platform was almost stuffy. They held out for more personal contact on appointments, election of the yell king by the executive council after demonstrations and the placing of Webfooters on an official basis. They gave a new cut to an old plank by asking for student administration of the Student Union Building and full backing of all University functions such as the Millrace Plan.

The Big Moment otherwise known as Election Day was May 27. The day before, Campus grounds were littered with handbills reading "VOTE FOR ANYFACE" —obviously a political trick. Sharp-nosed Emerald reporters quickly discovered that the handbills had been ordered at a local printing firm by Delt Peter Hill, publicity manager for the ASA. Although Hill denied knowledge of the affair, the Emerald story stated that he had told the bloc he "had some trick up his sleeve" but did not want to reveal it until after the Emerald went to press in order to avoid adverse comment in the newspaper. Both Lemons and Williamson disapproved of the handbills, the story said.

Election day passed quietly if somewhat nervously, and darkness had scarcely fallen when the word spread, "Williamson has won!" With 1665 votes to Lemon's 1488, Stan Williamson had become the president of the ASUO. "Anyface" received the support of three or four.



BARBARA FULLMER, Second Vice-President



MARTY POND



RALPH HIMMELSBACH

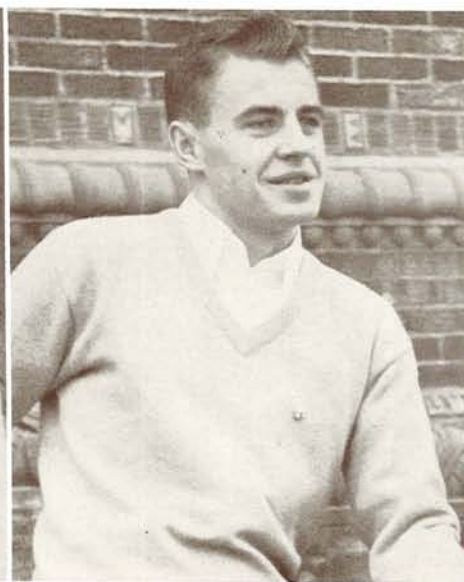

DAVE SILVER



BERT MOORE

SENIOR REPRESENTATIVES

Executive Council

JUNIOR REPRESENTATIVES

SOPHOMORE REPRESENTATIVES



DEANE BOND



ANDY ISKRA



MARV RASMUSSEN

NORMAN BISHOP



ART JOHNSON



LOU WESTON



Class of '48

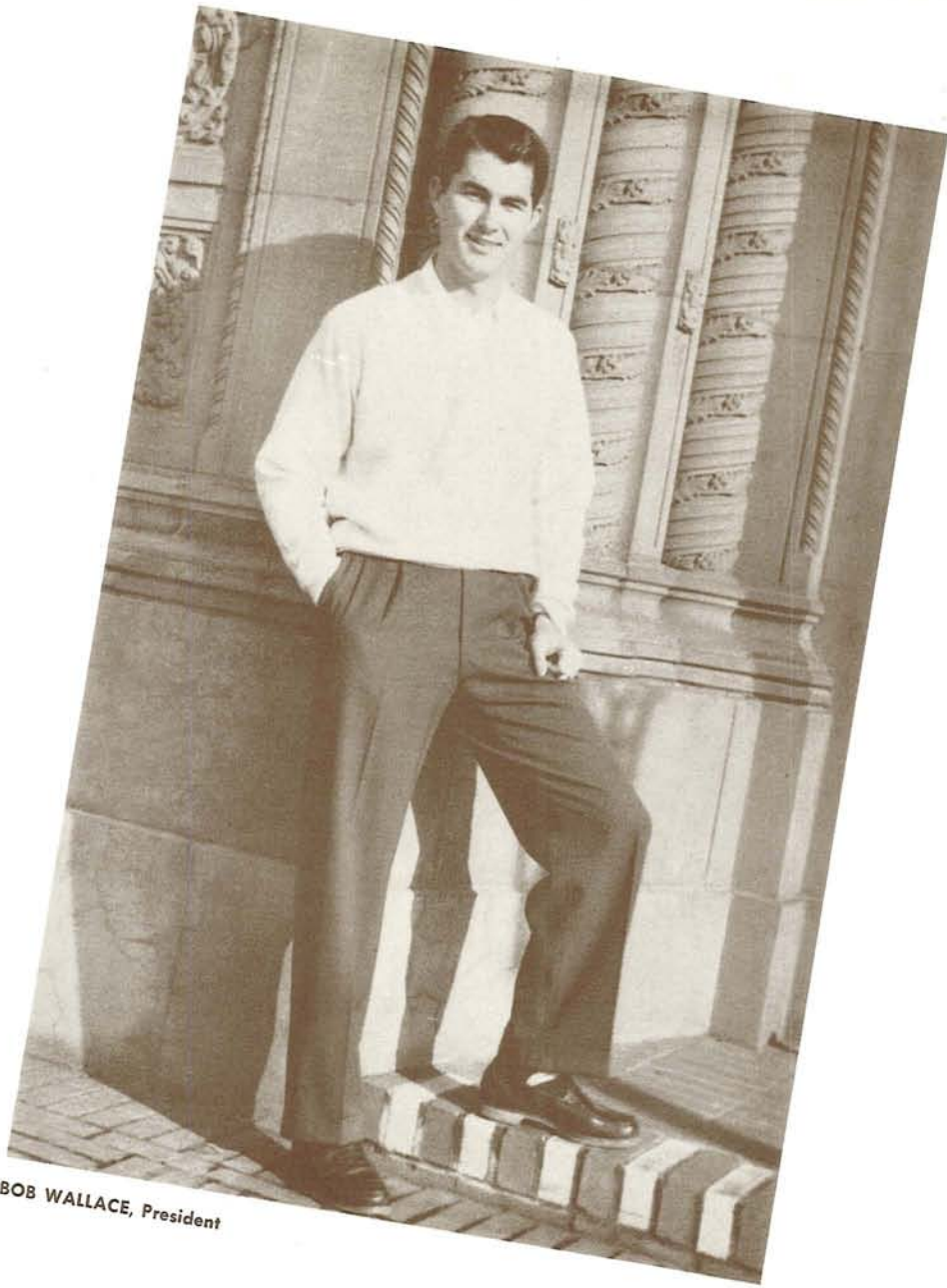

BOB WALLACE, President



SI ELLINGSON, Vice-President



KAY SCHNEIDER, Secretary



JOYCE NIEDERMEYER, Treasurer

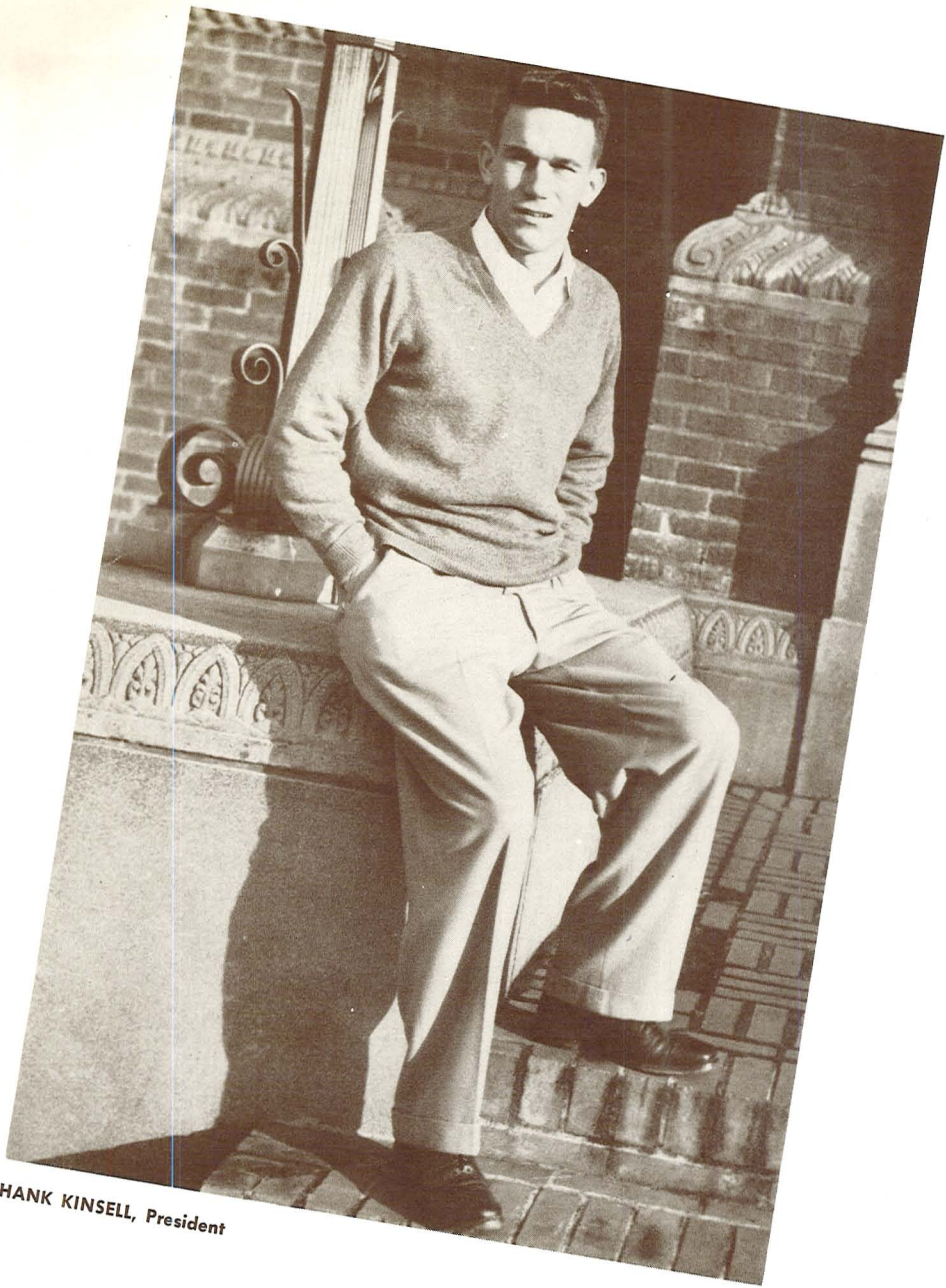

HANK KINSELL, President



JOE CONROY, Vice-President



BETH BASLER, Secretary



Class of '49

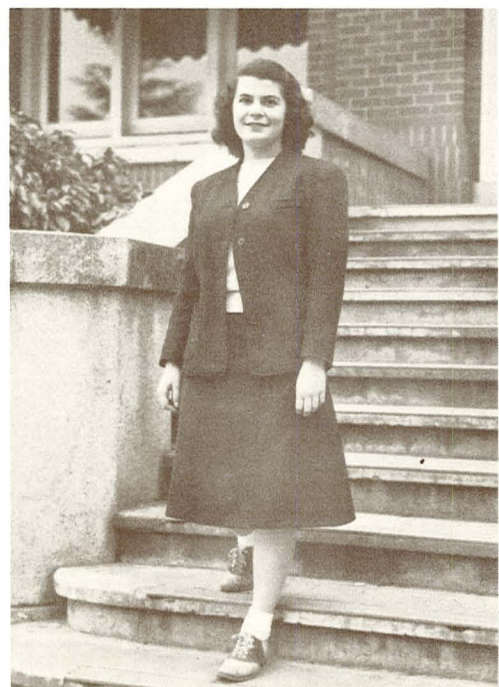

TRUDI CHERNIS, Treasurer

Class of '50

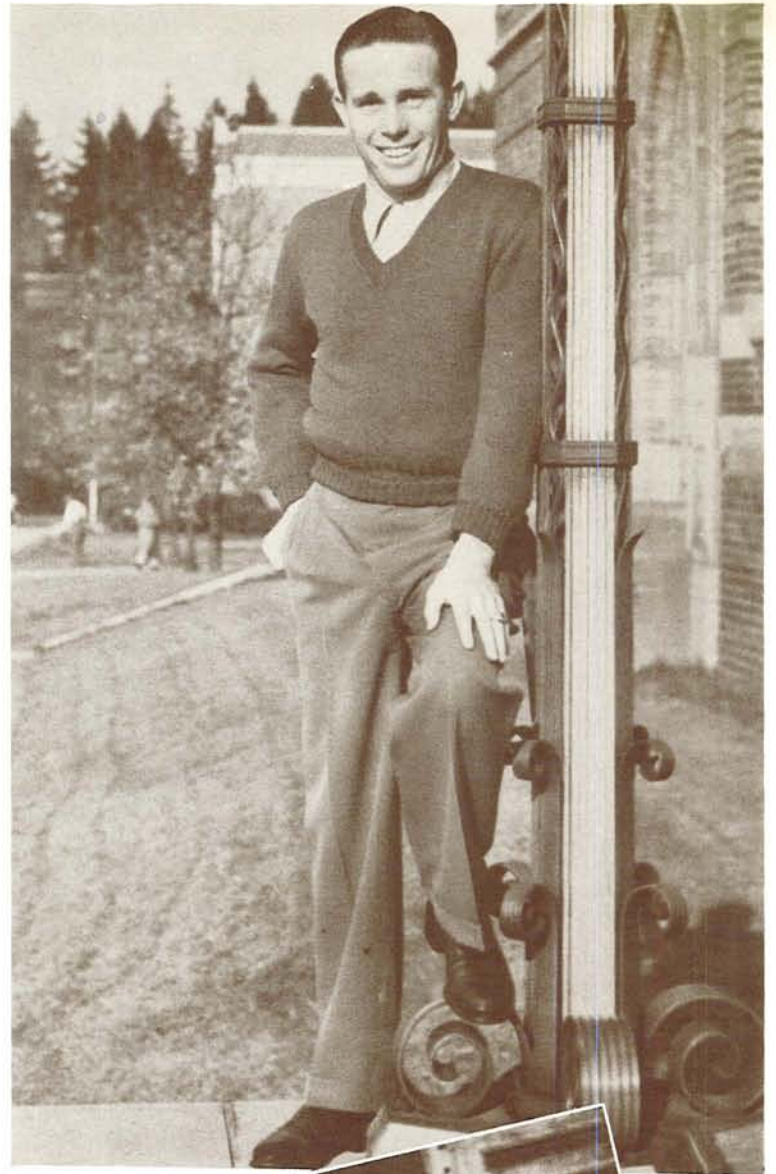

MIKE MITCHELL, President



VIRGINIA THOMPSON, Treasurer



JOANNE FRYDENLUND, Secretary



JIM WALLACE, Vice-President



BARBARA RICHTER, Treasurer



BARBARA STEVENSON, Secretary



WES ROBINSON, Vice-President

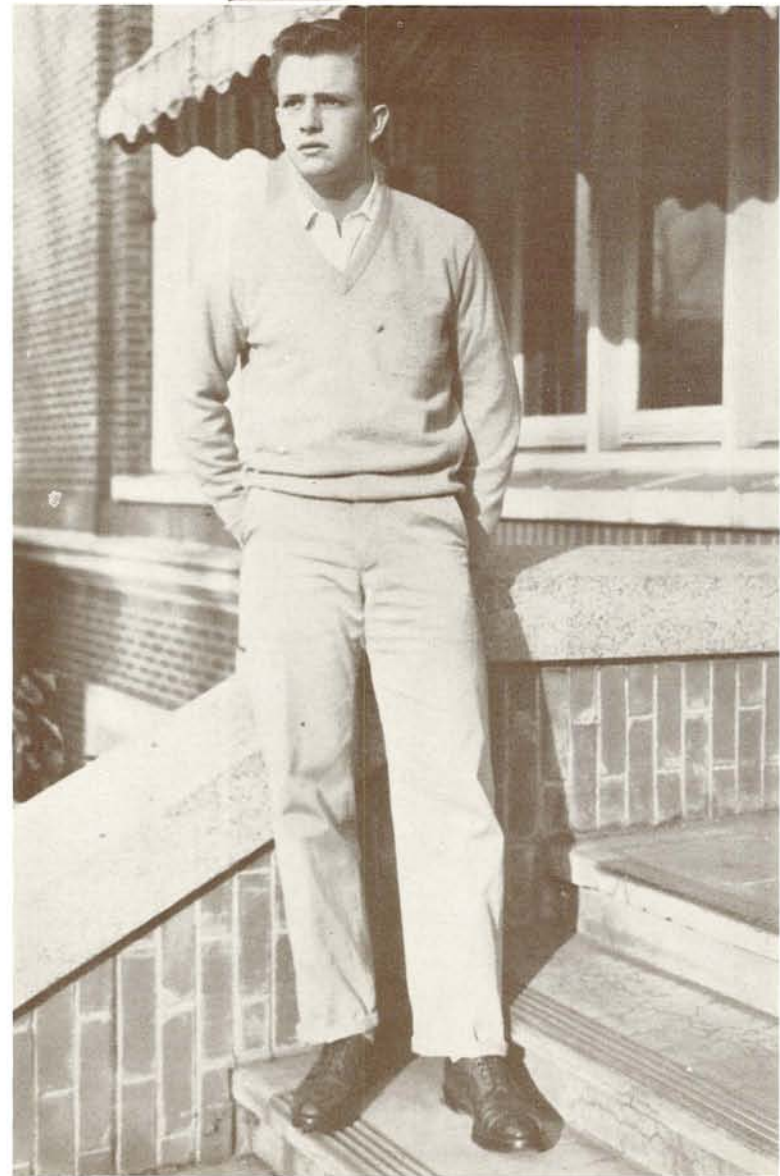

STEVE BUTTON, President

Class of '51

ISA

WORKING FOR the first time under the constitution adopted last year, the Independent Students Association, representing more students than ever before, was in a position to become a more potent political force. The senate, spear-head of ISA activities, was composed of students from all Independent living organizations and unaffiliated Off-Campus groups. Two senators from each class also helped to give the ISA a cross-section of Independents at Oregon.

Organization Committee



LaVerne Gunderson
Vice-President



Wenzl Evans
Secretary



Nina Fernimen
Senior Representative



Ralph Bright
Junior Representative



Robert Davis
Sophomore Representative



David Cromwell
Sophomore Representative

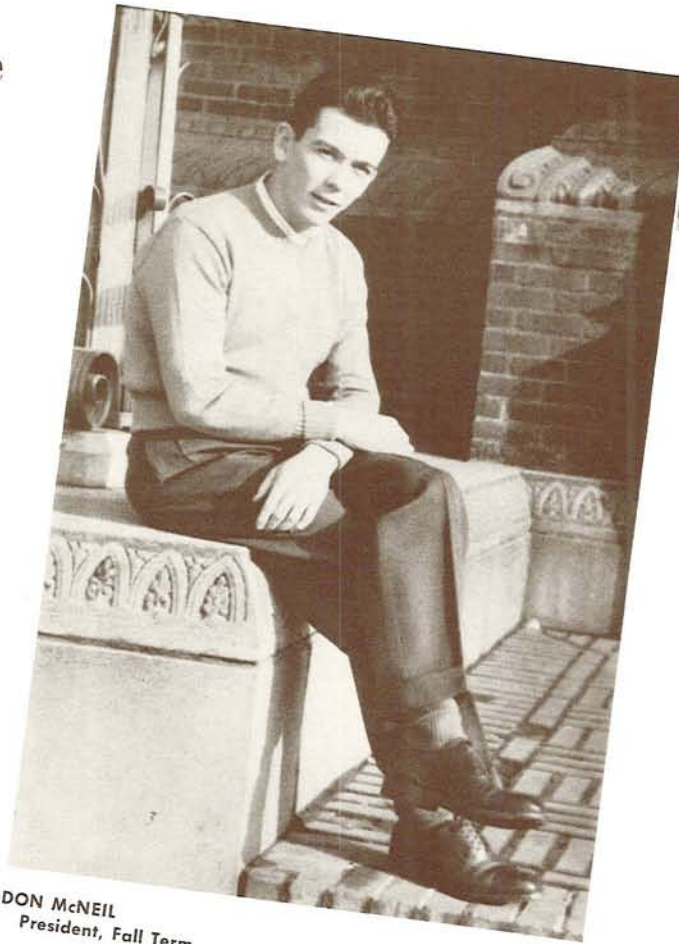

DON McNEIL
President, Fall Term



JOE CONROY
President, Winter Term

A winter term shake-up in the ISA offices resulted when Don McNeil resigned as president and was replaced by Joe Conroy. LaVerne Gunderson took over the vice-presidency after Tom Burbee resigned following an automobile accident. Wenzl Evans served as secretary and Jeanne Nunn as treasurer.

Campus politics were not the only concern of ISA. Better social relations among Independents was also a major aim. Outstanding event this year was the Independent Nickel Hop winter term.

President Conroy hears a suggestion from the floor.

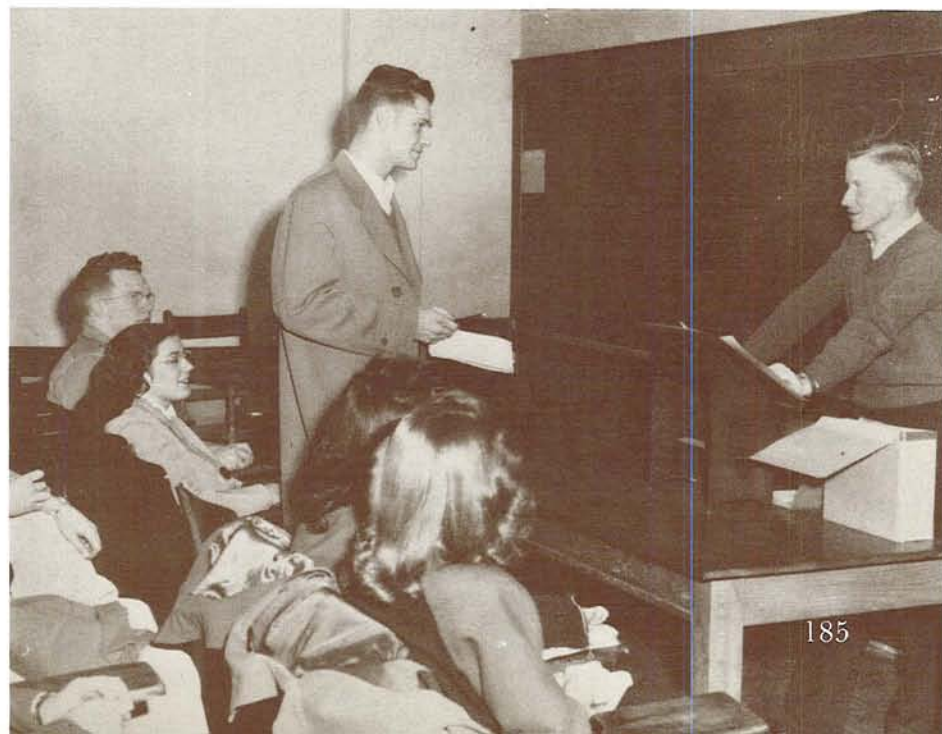



Congratulations spread after the Friars tap at the Homecoming Dance.

CONTINUOUS UNSELFISH service to the University is the basis on which Friars, Senior Men's Service Honorary, each year selects several outstanding men for membership. Friars is a secret organization and includes a long list of outstanding graduates of the University and faculty members on its Membership Scroll.

Friars tap new members during the Junior Weekend Luncheon and the Homecoming Dance. Members march single file in black robes with the ASUO president leading the procession and bearing the bronze scroll and chain while an orchestra plays Elgar's "Pomp and Circumstance" march. New members as they are tapped fall in at the end of the line.

Honorary members tapped during the year were Colonel Bill Hayward, Oregon's famous track coach, and Ernest Haycox, noted Oregon author.

Friars

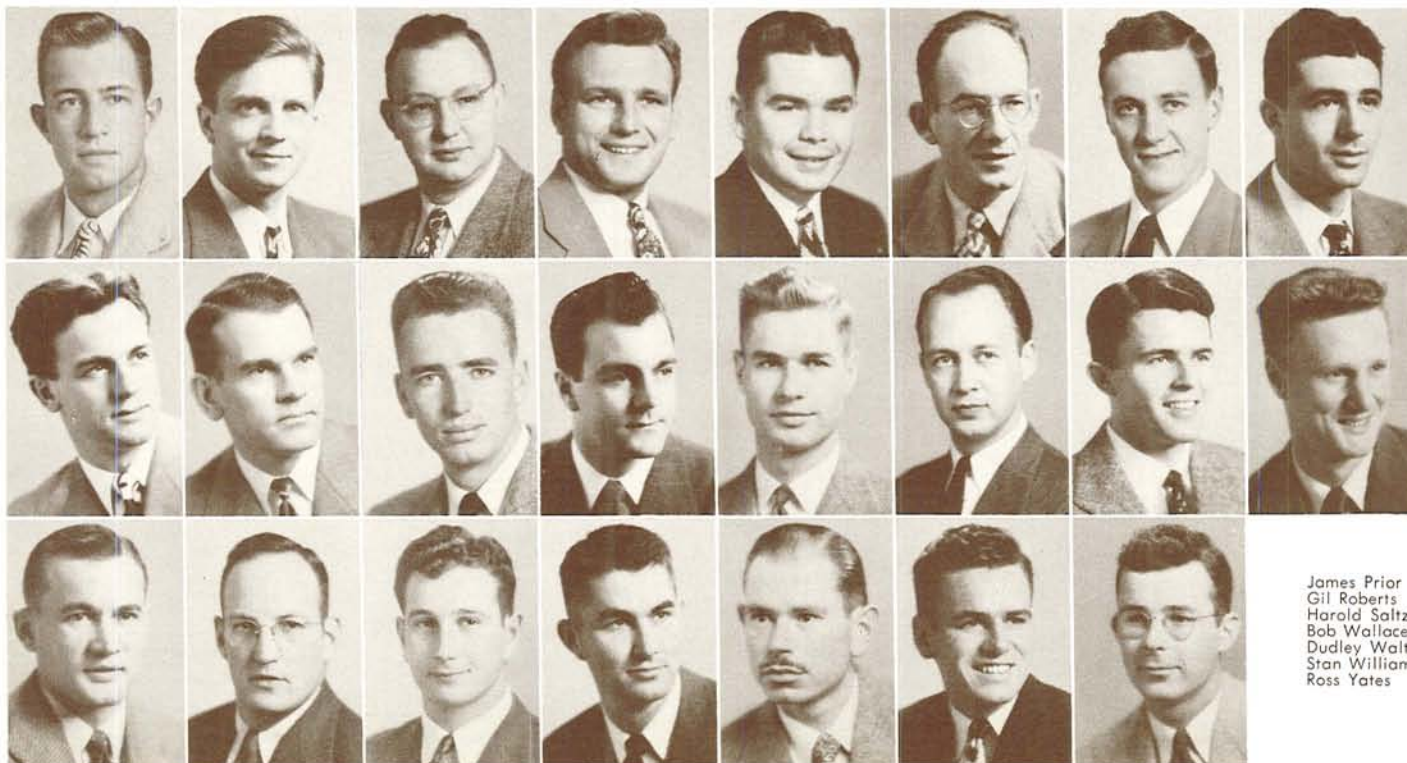

Ed Allen
Hal Brevig
Gene Brown
Wilbur Craig
Bob Daggett
Bob Frazier
John Gilbertson
Harry Glickman

Al Gray
Joe Grimm
Thomas Hazzard
Howard Lemons
Bill Moshofsky
Bert Moore
Marty Pond
Al Popick

James Prior
Gil Roberts
Harold Saltzman
Bob Wallace
Dudley Walton
Stan Williamson
Ross Yates

Barbara Borrevik
Ann Burgess
Robbieurr Courtney



Nila Desinger
Barbara Fullmer
Gloria Grenfell



Bjorg Hansen
Helen Hicks
Beryl Howard



Barbara Johns
Dedo Misley
Jeanne Simmonds



Patricia Webber



Mortar Board



HELEN HICKS, President

THE CLIMAX OF Junior Weekend came for 13 Junior women during the impressive Mortar Board taping. Led by President Helen Hicks, the 1948 members of the Senior Women's Honorary outlined, as their project for the year, an educational program toward the establishment of the honor system. The movement was encouraged by discussions and Emerald articles.

The annual Smarty Party, held the first of winter term, feted Freshman women who earned three-points fall term. Other Mortar Board activities included awarding scholarships, adding the names of three Freshman women honor students to the Mortar Board plaque and suggesting an earlier graduation date.

The high point of the year's social activities was the Mortar Board Ball, held spring term to honor pledges.

Aiding Miss Hicks in official positions were: Beryl Howard, vice-president; Pat Webber, secretary; Ann Burgess, treasurer; and Jeanne Simmonds, editor.

Mortar Boards discuss their GPA's during a Women's Week assembly.

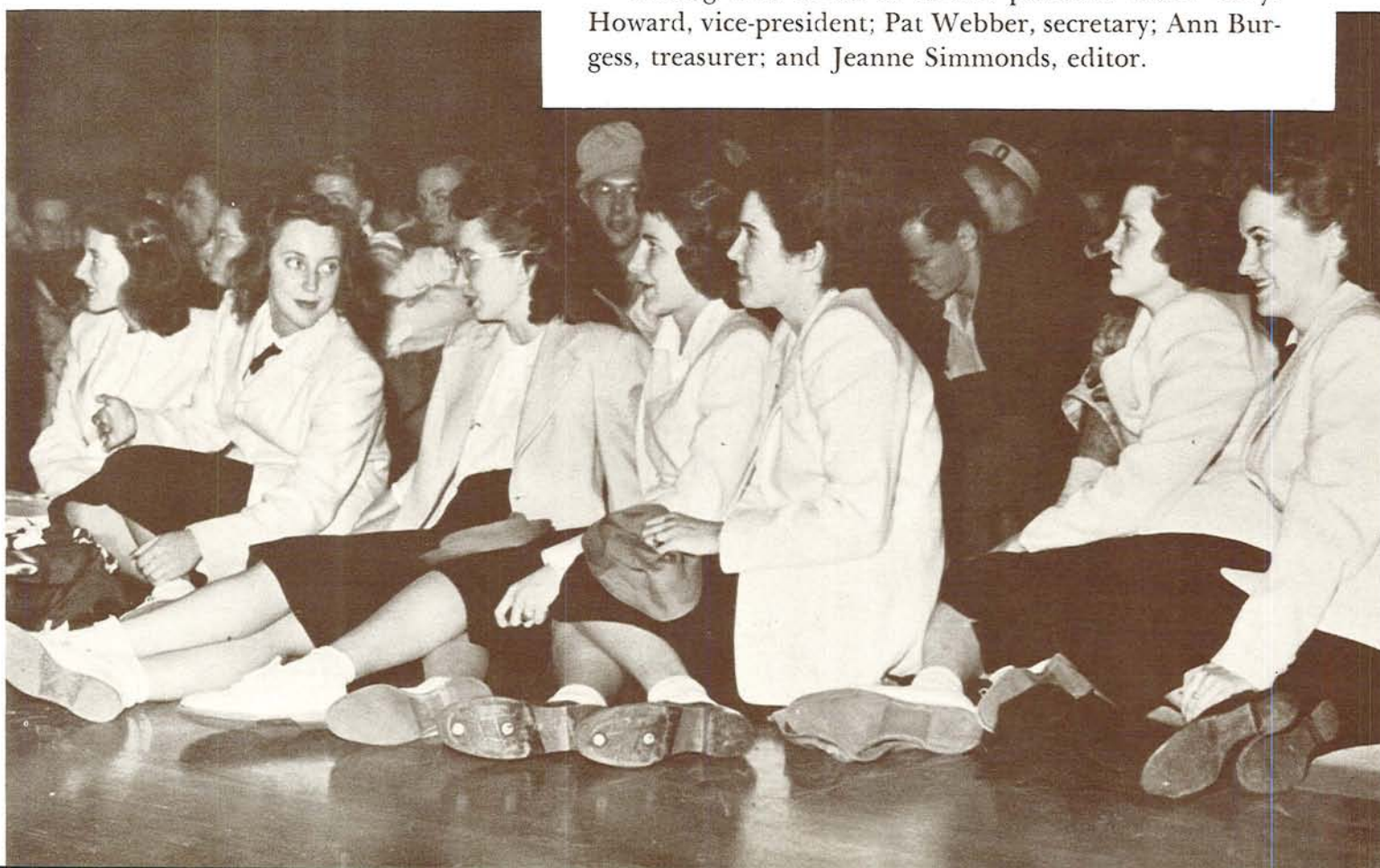

Phi Theta Upsilon



Beth Basler
Janet Beigel
Jordis Benke
Roberta Brophy
Trudi Chernis
Renee Cowell
Virginia Dryden
Diana Dye
June Goetze
Pat King

Shirley Lukins
Betty McCourry

Prudy McCroskey
Laura Olson

MEMBERS OF PHI Theta Upsilon, Junior Women's Honorary, opened their year of assistance to the University by serving at the annual Oregon Picnic at Jantzen Beach Park in August.

Selling pompoms at football games enabled them to award their annual scholarships. Ushering at football and basketball games was no longer included in the list of duties, but they alternated with Kwama in taking charge at the concerts.

The girls in navy blue also served behind the scenes at such events as the President's Receptions, spoke for the World Student Service Fund, helped distribute Piggers' Guides, took charge of distributing cards for a network broadcast honoring the University, watched over the Browsing Room one night a week and assisted during Homecoming, Dads' Day, Religious Evaluation Week and Junior Weekend.

Officers for the year were: Laura Olson, president; Anne Woodworth, vice-president; June Goetze, secretary; Janet Beigel, treasurer; and Shirley Lukins, custodian.



Nancy Peterson
Beverly Pitman



Margaret Rauch
Genevieve Siskey



Marcia Summers
Joan Williams



Anne Woodworth
Olga Yevtich



LAURA OLSON, President

Phi Thetas are on hand to see that the Freshman election runs smoothly.



Robin Arkley
William Barnum



Robert Barrett
Joseph Conroy



Henry Kinsell
Donald McNeil



Donald Pinkerton
Marvin Rasmussen



Norman Rubens
Waldo Silver

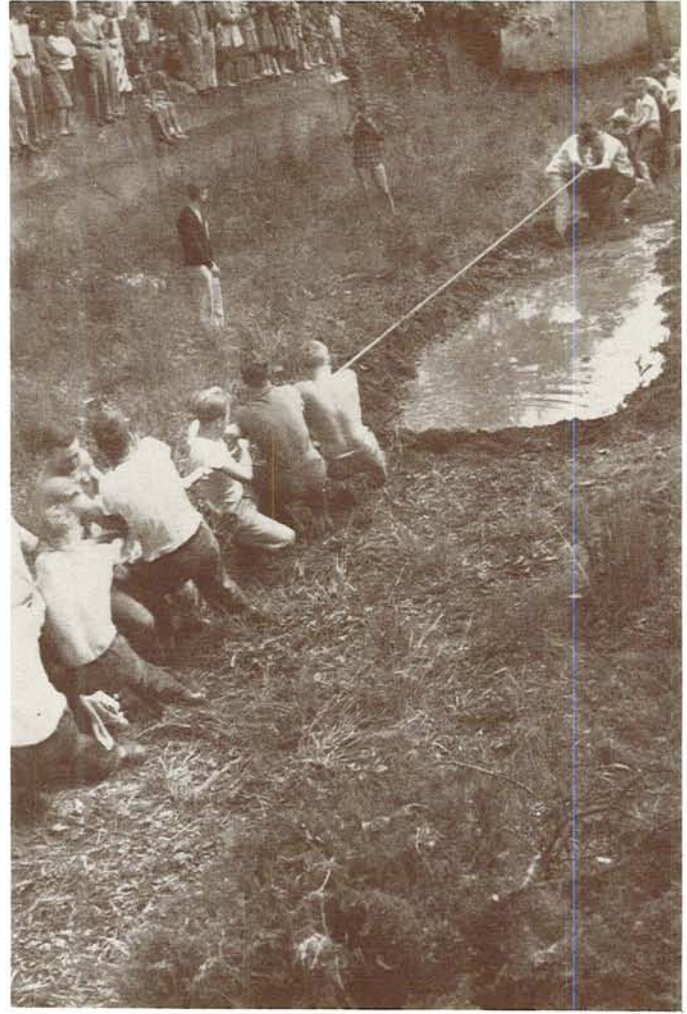

The Freshmen and Sophomores battle it out at the Tug-O-War Junior Weekend.

Druids

DRUIDS, COMPOSED of the ten outstanding men in the Junior Class, joined with the other Campus service honoraries in increasing its projects and activities during the year.

Early fall term Druids helped reorganize the Web-footers. Following this they aided in the Campus scholarship program by explaining the new scholarship regulations to all living organizations. They helped organize the Freshman Class, assisted during Religious Evaluation Week, sponsored the new International Relations Club and assisted in Campus elections.

Druids taps new members during Junior Weekend. The men are chosen on a basis of scholarship, achievement, personality, past services to the University and anticipation of their future services.

Leaders of Druids for the year were: Waldo Silver, president; Don Pinkerton, vice-president; and Joe Conroy, secretary-treasurer.



DAVE SILVER, President



Thelma Bailey
Carol Becker
Mildred Chetty
Ruth Eades

Joanne Frydenlund
Margaret Harrison
Harriet Huston
Marguerite Johns

Phyllis Kohlmeier
Marie Lombard
Jeannine Macaulay
Joan Mimnaugh

Jackie Moore
Nancy Moran
Sally Mueller
Nicky Murphy

Joan O'Neill
Lucretia Prentiss
Marjorie Rambo
Billijeane Riethmiller

Helen Sherman
Mary Stadelman
Norma Stearns
Yolanda Stoll

Virginia Thompson
Marilyn Turner
Barbara Vowels

Jackie Wachhorst
Sally Waller
Margaret Wickenden

Kwama

WITH AN INCREASED number of activities on the Campus, 1947-48 proved to be a year when Kwama, Sophomore Women's Honorary, found ample opportunity to lend a helping hand to the University.

In their familiar white uniforms, Kwama kept busy during the year carrying luggage for rushees during Rush Week, selling programs and pompoms at football games, helping at rallies, ushering for concerts, conducting registration for Homecoming and assisting in the WSSF drive and Religious Evaluation Week. In addition Kwama chartered a bus to the Stanford football game at Palo Alto and in conjunction with Skull and Dagger sponsored a rally dance during the basketball season. A get-together with Talons, Sophomore Women's Honorary at Oregon State, was also arranged.

Money raised during the year enabled the group to provide scholarships and increase the Jean Merrifield Memorial Fund.

The organization was headed by Billijeane Riethmiller, president; Nancy Moran, vice-president; Marie Lombard, secretary; Joan O'Neill, treasurer; and Joanne Frydenlund, reporter.

Kwamas map out big plans for a successful March of Dimes Campaign.



BILLIJEAN RIETHMILLER, President

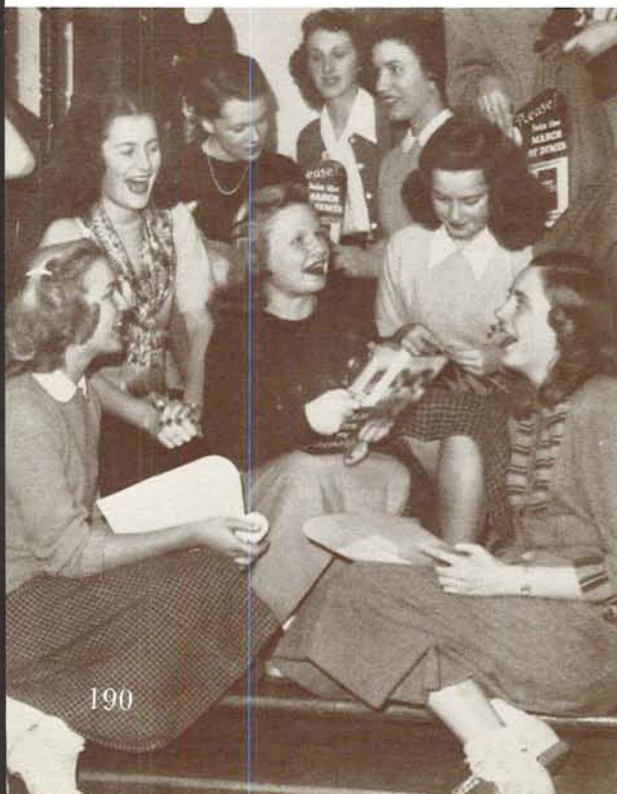

Skull and Dagger

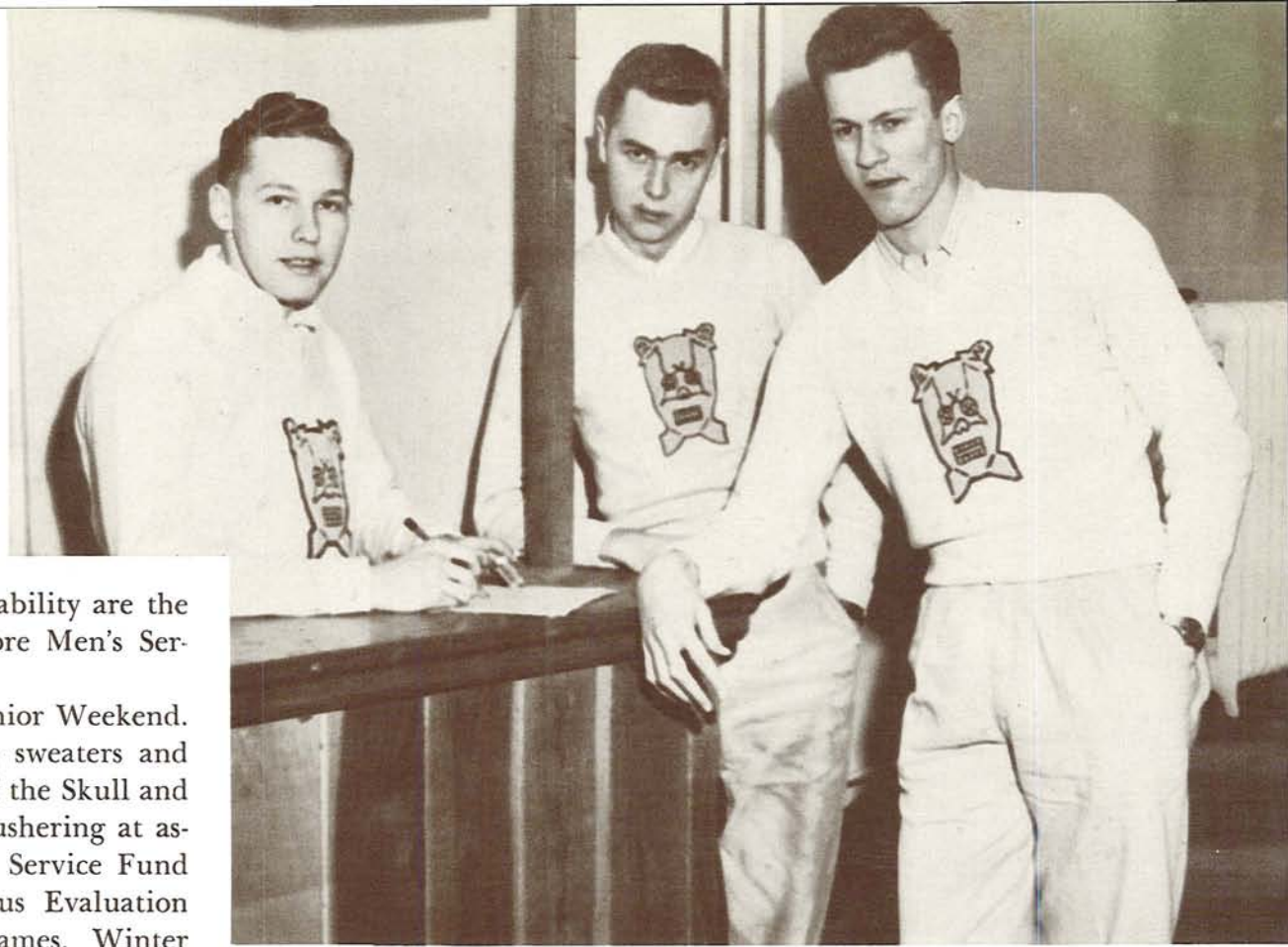

SERVICE, LEADERSHIP and dependability are the code for Skull and Dagger, Sophomore Men's Service Honorary.

The members were tapped during Junior Weekend. Early fall term they donned their white sweaters and began their service to the School. Work of the Skull and Dagger men included helping at rallies, ushering at assemblies, working on the World Student Service Fund drive, escorting speakers during Religious Evaluation Week and selling programs at football games. Winter term the organization sponsored an All-Campus dance with Kwama.

Skull and Dagger also played a large part in the Sophomore Whiskerino, having charge of the traditional beard-growing period preceding the event. Even the high sheriff and men from the organization's own ranks were not safe from the tub when caught fuzzless.

Officers of the group were: Ed Anderson, president; Warren Davis, vice-president; Ken Bargelt, secretary; Malcolm MacGregor, treasurer; and Bob Weber, sergeant-at-arms.

Larry Davidson, Ed Anderson and Paul Nagel discuss last-minute problems concerning a Skull and Dagger-Kwama All-Campus dance.

Keith Allen
Ed Anderson
Kenneth Bargelt
Alvin Brown
Donald Cassell



Warren Collier
Laurence Davidson
Warren Davis
William Davis
William Duhaime



Leigh Eden
Perry Hollaman
Arthur Johnson
Donald Londer
James Luckey



Malcolm MacGregor
Roger Marsh
William Monroe
Robert Moore
Paul Nagel



Al Pietschman
Thomas Powell
Charles Rufner
Robert Weber
Harley Werner

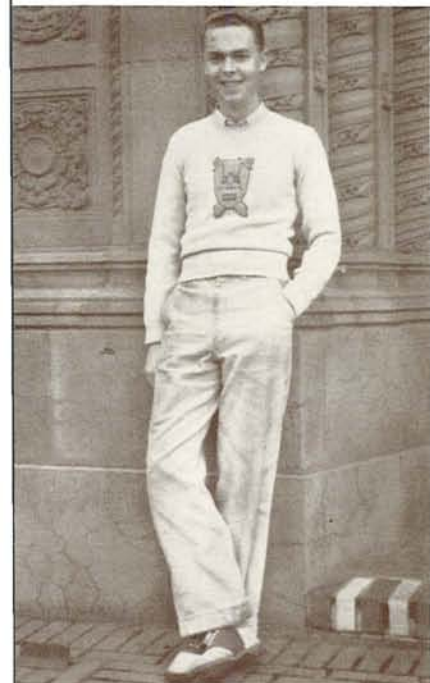

ED ANDERSON, President



Officers of the Oregon Mothers' Club. Mrs. Kenneth W. Moore, secretary; Mrs. John Dundore Jr., corresponding secretary; Mrs. Howard J. Boyd, president; Mrs. Elmer Howard, financial secretary; and Mrs. Walter Thorn, vice-president.

Mothers' Club

THE OREGON MOTHERS' Club completed its 19th year of service to the University and students. During the year the organization distributed Oregonas to high schools in the state, maintained a Student Loan Fund, gave scholarships to outstanding students in the University, and gave financial aid to the Student Union Drive.

The club also sponsored three scholarships—the Petronella G. Peets Scholarship, the Louise E. Cook Scholarship and the Burt Brown Barker Scholarship—which were awarded to outstanding and deserving high school graduates.

The Eugene Mothers acted as hostesses Junior Weekend to mothers visiting the Campus. In addition to its business meeting the club entertained the mothers at breakfast and tea.

Officers for the year were: Mrs. Howard Boyd, Eugene, president; Mrs. Walter Thorn, Portland, vice-president; and Mrs. Kenneth Moore, Eugene, secretary.



Mrs. John Carkin and Mrs. Howard J. Boyd show the Oregon Mothers' Scholarship to President Newburn during Mothers' Weekend.

Dads' Club

Playing an essential role in promoting attendance at the University, the Oregon Dads' Club took part in the Jantzen Beach picnic for high school graduates planning to attend the University, held during the summer. The Dads' Club has also contributed \$500 each year to the Student Union Building fund.

Highlight of the year was the 21st annual Dads' Weekend February 14 and 15. Governor John Hall spoke at the Dads' Luncheon at John Straub Hall. Besides the business meetings, dads visited classes and departments of the University, attended the Oregon-Idaho basketball game or the University Theater's "The Adding Machine," attended special church services Sunday morning and had dinner at their sons' or daughters' living organizations.

Officers elected during the Weekend were Ernie Haycox, Portland, president; Calvin Smith, Eugene, vice-president; and Walter Kirk, Salem, secretary-treasurer.

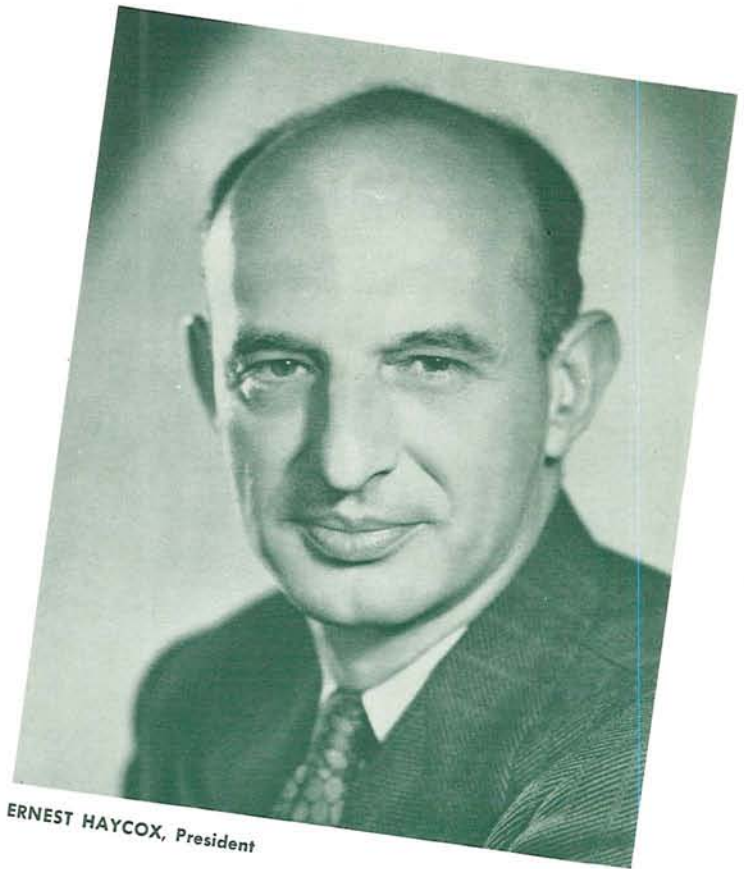

ERNEST HAYCOX, President



Retiring Dads' Club Executive Committee includes Walter Kirk, Salem; William G. Bowes, Portland; Rev. George S. Swift, Salem; R. G. Extra, Coos Bay.



Mrs. Howard Boyd pours at the AWS Christmas Benefit Tea as Joan O'Neill, Mrs. Fred Stetson, Mrs. Stanley Summers, Mrs. Alan Wickham and Mrs. Eldon Johnson watch.



MARIE LOMBARD, Reporter



MILDRED CHETTY, Sergeant-at-Arms



PRUDY McCROSKEY, Treasurer

AWS



BEVERLY PITMAN, Secretary



HELEN HICKS, Vice-President



BARBARA JOHNS, President

FALL TERM AWS officers donned the new look and worked hard continuing the task of reorganization begun last spring. Under the new program each women's living organization had a representative in the AWS Congress. The council still included representatives from WAA, Heads of Houses, YWCA, Panhellenic. Campus honoraries, the elected officers of the organization and the Campus social chairman.

No dues are collected for the Associated Women Students. It is a loose confederation representing all women on the Campus with its delegates on all important governing boards. Its major function is the co-ordination of women's activities.

Spring term AWS sent invitations to high school seniors all over the state to spend a weekend on the Campus for a preview of Oregon. Three days filled with college atmosphere were topped off by a front-and-center seat at "Green Pastures."

The Campus Life Program began this year. Upperclassmen and their assistants led small groups of new students in discussions about scholarship and activities, aided by faculty advisers. One of the major objectives of the plan was the promotion of better student-faculty relations.

The University Women's Week, sponsored by AWS, acquainted Freshmen fall term with the activities of the women's organizations. Each day was devoted to a different organization.

Officers of AWS were: Barbara Johns, president; Helen Hicks, vice-president; Beverly Pitman, secretary; Prudy McCroskey, treasurer; Marie Lombard, reporter; and Mildred Chetty, sergeant-at-arms.



Frances Blenkinsop
Jackie Fisher
Donna Funk
Margaret Harrison
Phyllis Hoffman



Ruth Hughes
Janice Kent
Ruth Landry
Shirley Lukins
Jeannine Macaulay



Eleanor Matthews
Patricia McClintock
Beth Mitchell
Jacqueline Moore
Sally Mueller

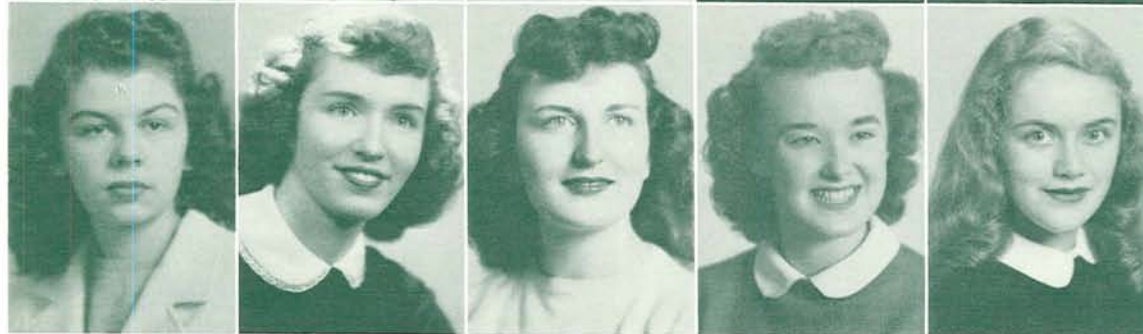

Alicia Orcutt
Dorothy Orr
Frances Robson
Mary Lou Sexton
Helen Sherman



Jean Swift
Gloria Talarico

AWS Congress



SALLY WALLER, President

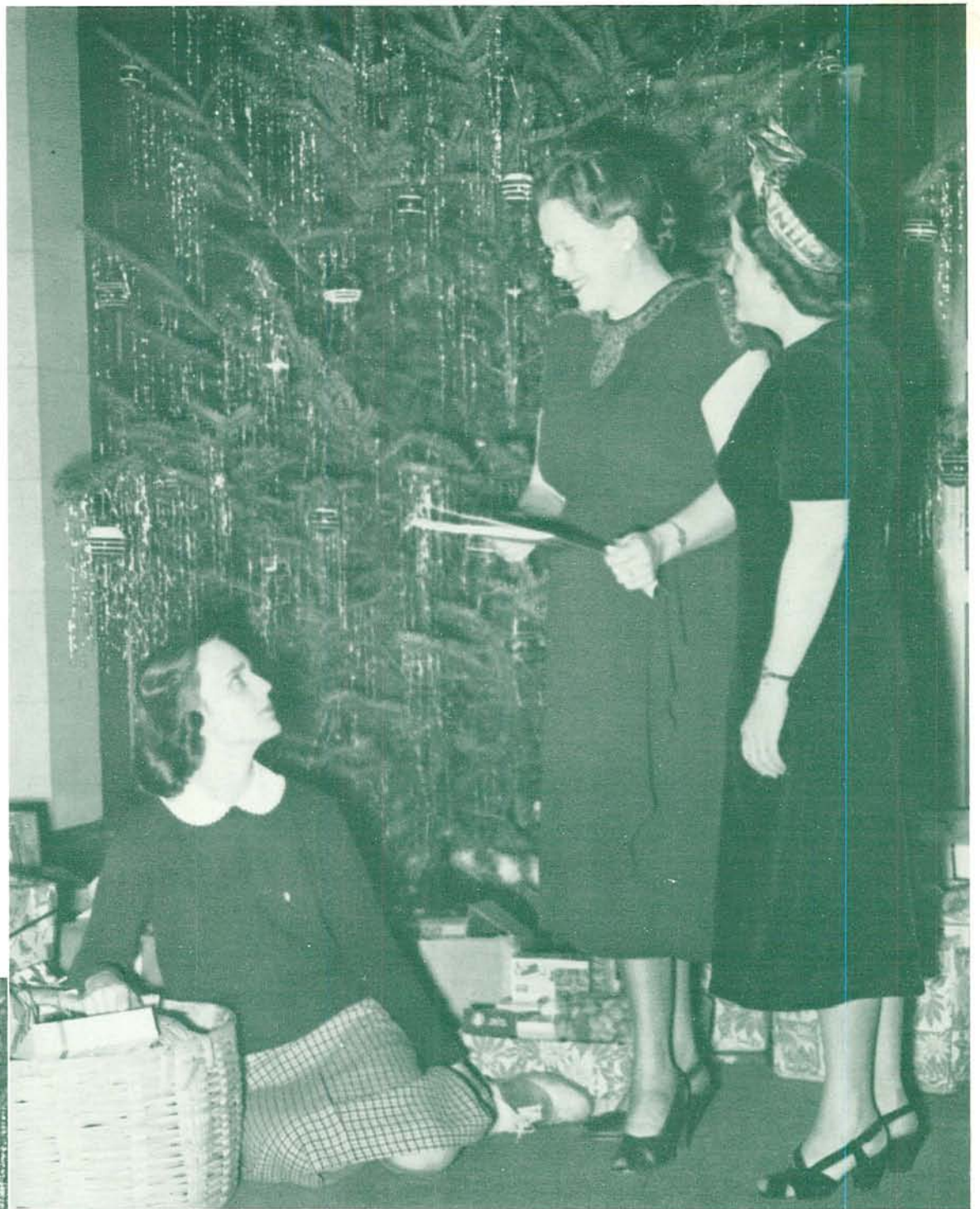

Co-Chairmen Renee Cowell and Joan O'Neill sort out donations to the Christmas Benefit Tea and turn them over to AWS President Barbara Johns and Pat King.



Nancy Bedingfield receives congratulations on the success of the Benefit Tea from Dean of Women Golda Wickham and Mrs. Eldon Johnson.

AWS Christmas Benefit Tea



Educational Activities Board

DICK WILLIAMS, Educational Activities manager, scans Student Union plans with approval.



Webfoots celebrate their long-awaited football victory over the Beavers at a special Monday afternoon dance sponsored by the Educational Activities Board.



The Educational Activities Board takes a break. Charles G. Howard, Dan E. Clark, Stan Williamson, Chairman Earl M. Pallett, Howard Lemons, Ross Yates, Bob Frazier, Barbara Johns, Dick Williams.



GENE BAILEY, Secretary

IN LINE WITH the trend toward greater and more direct student control of Campus activities, the Educational Activities Board during the year took the following steps:

1. It put the University Concert Series, formerly controlled by the Eugene Civic Music Association, under a board jointly operated by students and townspeople and renamed the Eugene and University Civic Music Association.
2. It inaugurated a series of winter term Friday night dances.

Under the direction of Educational Activities Manager Richard C. Williams, the Educational Activities Office acted as the hub for 16 major Campus activities during the year, including the Emerald, Oregana,

Piggers' Guide, Homecoming Dance and Junior Weekend. Earl M. Pallett was chairman of the board.

The board was composed of several permanent faculty members who by their continued service gave continuity to the actions of the board, the president of the student body, president of AWS and the first vice-president of the student body, with the Oregana and Emerald editors, the Educational Activities manager and the business manager of the University acting as members ex-officio.

During the year plans were under way for the shifting of some student activities to the Student Union Building when that structure would be completed.



NGAIRE HIXSON, Secretary

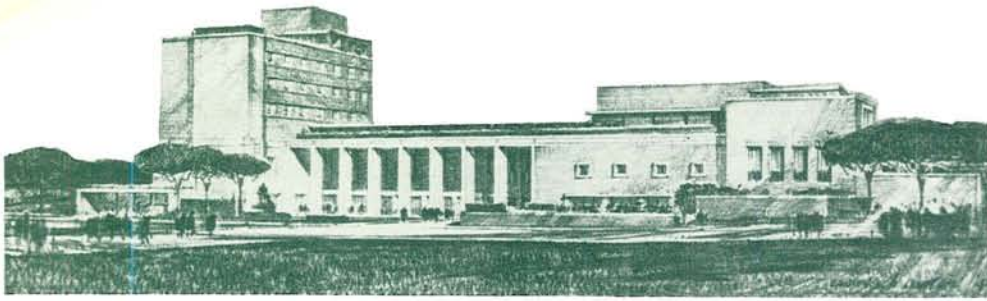

Architect's sketch of the future Erb Memorial Building

Student Union

AS THE 1948 Oregonian went to press architects were preparing working drawings preliminary to bidding on construction of the long-awaited Student Union Building. The actual breaking-the-ground ceremony was scheduled to be performed by the Class of '23 in June. Construction was planned to begin during the summer.

The Student Union fund reached a high of \$1,300,000 during the year, of which \$1,050,000 was collected from students. Writer Ernest Haycox led the overall fund drive, while William N. Russell took charge in Eugene and Harry Smith in Portland. On the Campus Les Anderson contacted alumni, Dick Williams worked with students and Lyle Nelson represented the University at Eugene and Portland.

The greatest building project undertaken by the University in ten years, the Student Union promised to fulfill the dreams of students. As the building began to materialize, students began planning for the time when it would house student activities.



Spring term brings a rally parade boosting the Student Union Drive.

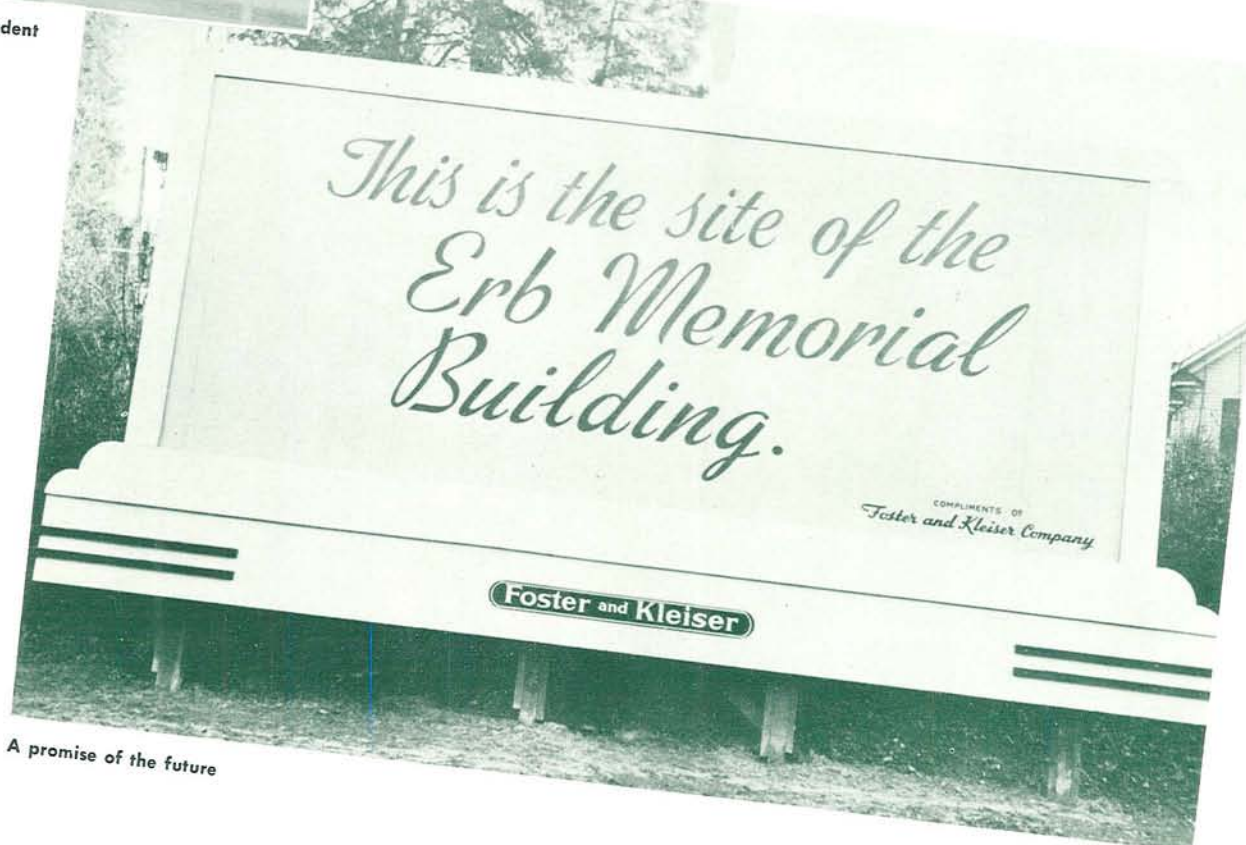

A promise of the future

ROBERT FRAZIER, Editor

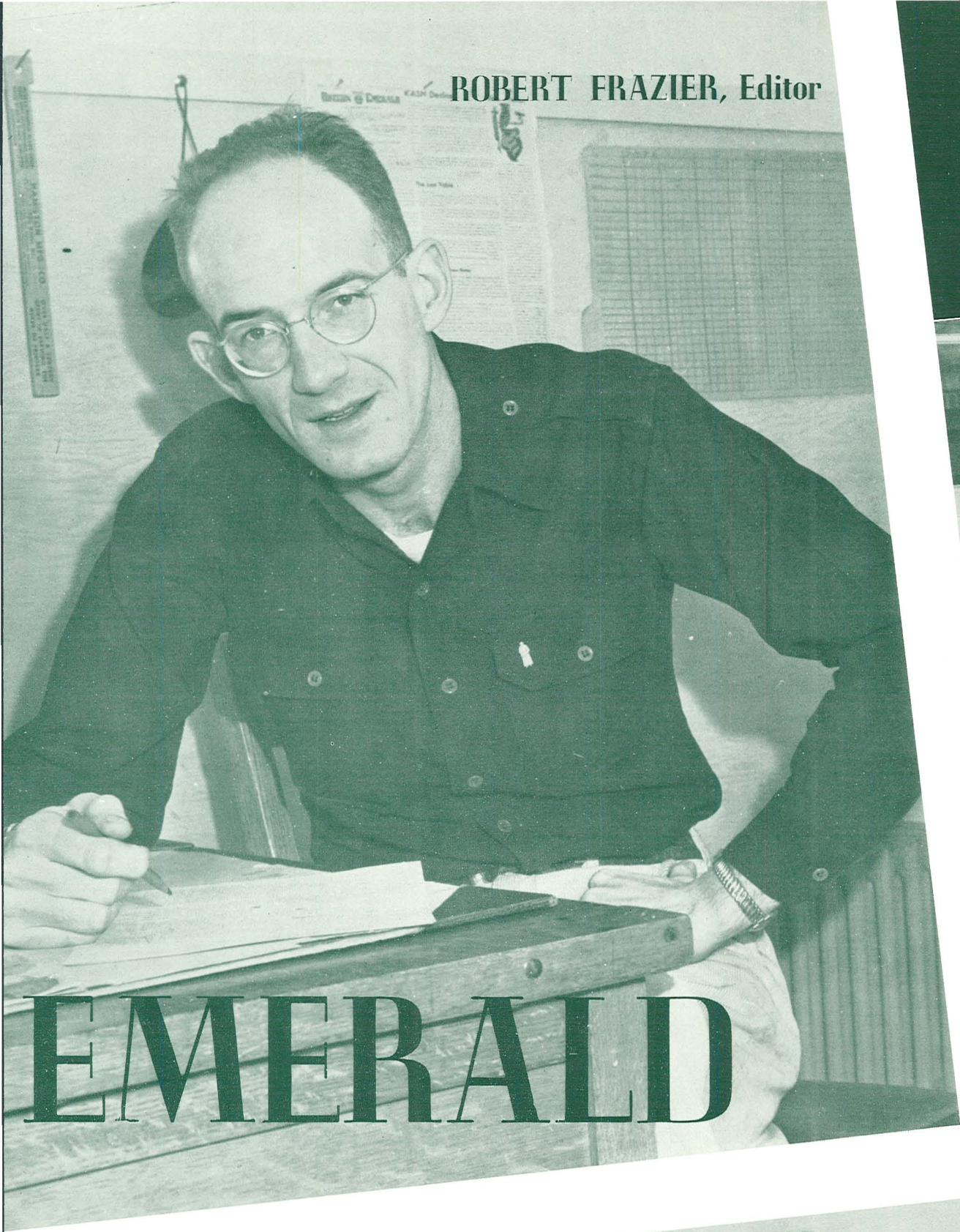

EMERALD

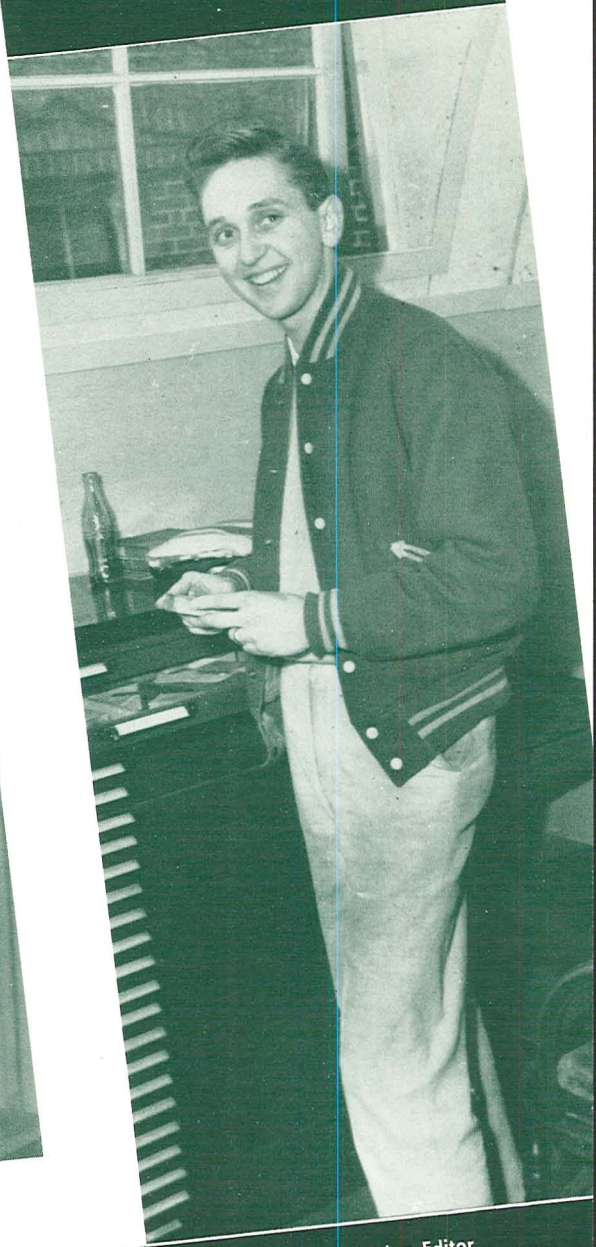
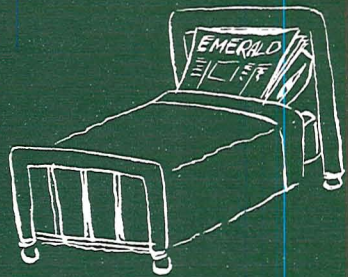

BILL YATES, Managing Editor



JUNE GOETZE, Co-news Editor



BOBLEE BROPHY, Co-news Editor



Emerald Shifts Quarters In Year of Great Change



JEANNE SIMMONDS, Associate Editor

The first male editor since 1943 maintained a policy of "courageous, honest reporting" and dosed his editorial page with large sprinklings of humor.

THIS WAS A year of changes on the Oregon Daily Emerald. Perhaps the greatest was the moving of the offices from the basement of the Journalism Building to a nearby Quonset hut.

The new "shack" housed both editorial and business staffs, with special offices for the editor, business manager, managing editor and news editors. The sports staff still had headquarters in the Journalism Building news room.

Bob Frazier edited the Emerald, the first man to hold the top position since 1943. He was assisted by Bill Yates, managing editor, and Associates Jeanne Simmonds, Maryann Thielen and Walt McKinney. Wally Hunter, fall term, and Don Fair and Fred Taylor,

winter term, edited the sports pages. Bobolee Brophy and June Goetze, as co-news editors, completed the upper editorial staff.

On the business side Bob Chapman was business manager and Virgil Tucker, fall term, and Winston Carl, winter term, were ad managers.

Fall term the news came that the 1946-47 Emerald had received the All-American Superior Award from the Associated Collegiate Press. Judged for the first time in the bracket of schools with enrollments of over 5000, the Emerald was one of 11 papers in the nation to receive the rating.

Changes also appeared at the Press, notably the retirement of



MARYANN THIELEN, Associate Editor



WALT McKINNEY, Associate Editor

Steve Cady after 16 years of making up the Emerald pages.

Besides the usual Campus coverage, features and editorials, the Emerald also carried a condensation of world news from United Press. Popular features were Sallie Timmens' "Side Patter," the sports editors' "Duck Tracks" and Larry Lau's varied articles.

Among the top news stories which appeared in the Emerald during the year were the coverages of the deaths of Governor Earl Snell and Colonel Bill Hayward, the resignation of Howard Hobson to coach at Yale, the Student Union Drive and the usual Campus political news.

HELEN SHERMAN and PHYLLIS KOHLMEIER, Assistant Managing Editors



JIM WALLACE and DIANA DYE, Assistant News Editors



FRED TAYLOR and DON FAIR, Co-Sports Editors, winter term

WALLY HUNTER, Sports Editor, fall term



STAN TURNBULL, DONNA KLETZING, JEANNINE MACAULAY, and BARBARA HEYWOOD, Copy desk editors.

Night staff. STANDING: Robert Hemingway, Barbara Heywood, Warren Mack, Joyce Good, Jim White. SEATED: Jo Rawlins.





Reporters grind out the news like automatons.

VIRGIL TUCKER, Advertising Manager, fall term



MARILYN TURNER, National Advertising Manager



WINSTON CARL, Advertising Manager, winter term



Business Staff



ROBERT CHAPMAN, Business Manager

Sally Waller stands by while Editor Bob Frazier and Phyllis Kohlmeier infringe on the Business Staff's property.



Emerald Day Managers. FIRST ROW: Joan Mimnaugh, Ray Muessig. SECOND ROW: Al Ruedy, Deno Vichas, Sally Waller, Jim Ivory.



Editorial Staff. Eugenia Billeter, Jacqueline Hinds, Constance Jackson, June Fitzgibbons, Ruthe Reagan, Bill Wallace, Bob Schade, Jo Rawlins, Herbert Lazenby, Beth Basler, Henry Kamin, Anita Holmes, Mildred Doebring, Anne Goodman, Kit Wilhelm.

THE DAY 5000 EMERALDS CAME OUT-

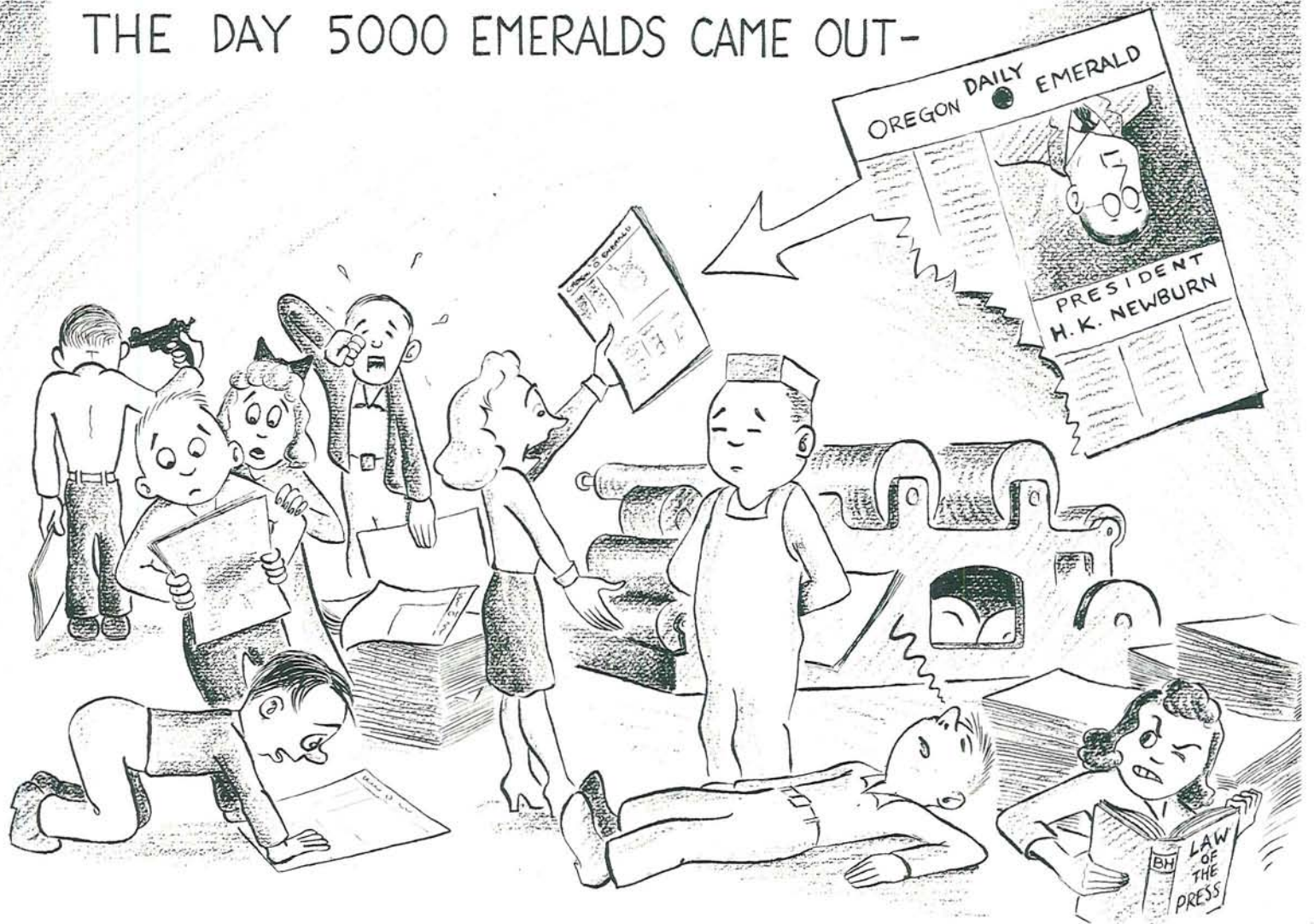



LAURA OLSON, Associate Editor of Activities



WARREN MILLER, Associate Editor of Houses



TRUDI CHERNIS, Managing Editor

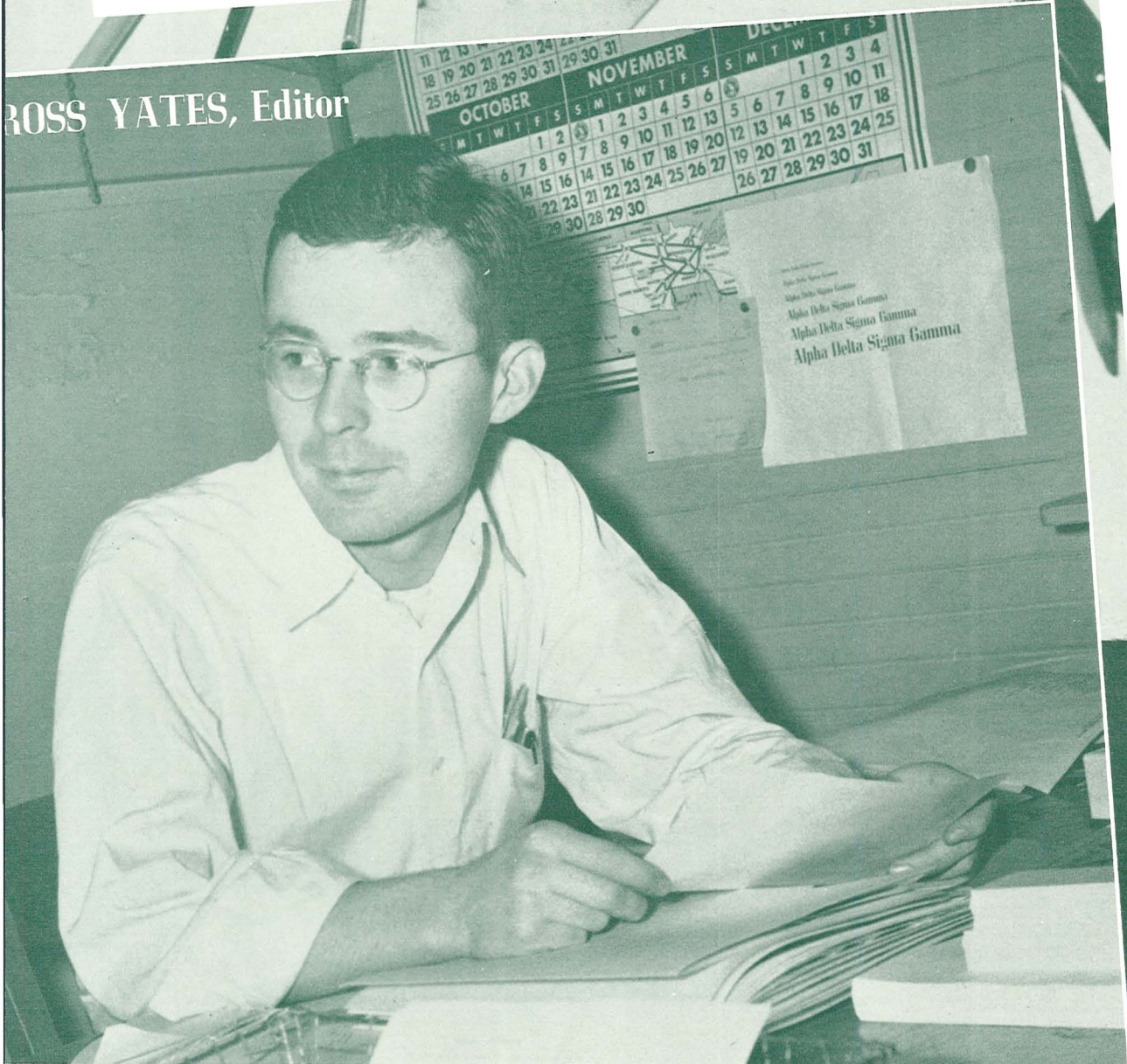

ROSS YATES, Editor

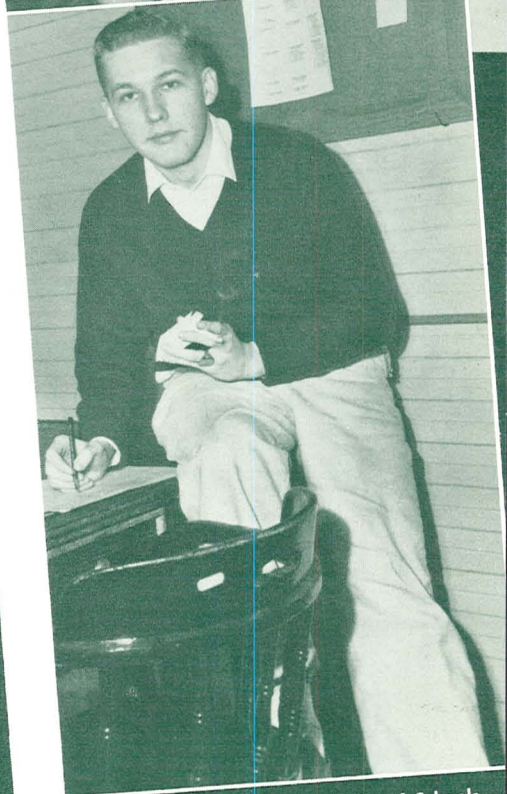

LAURENCE DAVIDSON, Associate Editor of Schools

1948 OREGANA

More Organizations and Less Space Chief Problems of 1948 Yearbook

ROGER TETLOW and DOROTHY ORR, Executive Editors in charge of houses.



Associate editors' duties ranged from writing captions to emptying wastebaskets.

THEY SAY that the basis of a good plot is to place seemingly insoluble obstacles in the path of the hero. If that's the case, the 1948 Oregonian has a good story to tell. Editor Ross Yates faced the dilemma of cramming an added number of organizations into a considerably smaller book than last year's edition.

Somehow the staff managed to find room for a complete coverage of Campus organizations, schools and activities, without having to eliminate any of the features which helped to achieve an All-American rating for last year's Oregonian.

Top staff members worked with unflinching devotion to maintain the yearbook's top-ranking position. Managing Editor Trudi Chernis examined wastebaskets periodically with an eye to preventing their overflow. Assistant Managing Editor Merle Pugh took copy down to the printer.

Associate Editor-in-Charge-of-Houses Warren Miller found the office a convenient place to leave his coat during Campus dances. Larry Davidson, associate editor in charge of schools, kept the bulletin board up to date. And Associate Editor Laura Olson found time from her many Campus duties to edit the activities section.

On the business side, Business Manager Olga Yevtich whipped up \$28,500.67 to cover publication costs and saw that the 4200 copies were safely distributed. Trusted lieutenants were Mike Mitchell, advertising manager, and Don Findlay, promotion director.

A number of pictures of staff members had to be omitted from the book, since no one could identify them.

This year's staff followed the previous policy of filing empty coke bottles under "C."



JANET BEIGAL and BILLIJEAN RIETH-MILLER, Executive Editors in charge of activities.

TRUDI CHERNIS sizes things up at the expense of MERLE PUGH, Assistant Managing Editor.

HELEN SHERMAN, Promotion Director

AL PIETSCHMAN, Sports Editor



RUTHE REAGAN, Executive Secretary



Winter term layout work provides a pastime for energetic students and headaches for associate editors.



Oregana Editorial Staff. FIRST ROW: Janice Hughes, Pat Williams, Carol Fallin, Marjorie Petersen, Eve Overback, Marilyn Vogt, Barbara Denning. SECOND ROW: Mary Graham, LaVerne Gunderson, Helen Gatewood, Mary Lou Sorenson, Joanne Frydenlund, Billiejean Riethmiller, Bob Schooling. THIRD ROW: Diane Mecham, Ruth Landry, Bud Johnson, Jens Jensen, Don Fairweather, Wally Berning.



Phones lines start forming early each morning and continue throughout the day. Ruthe Reagan, Dorothy Orr and Marjorie Petersen wait patiently while Warren Miller makes a date for Saturday night.



Oregana Business Staff. FIRST ROW: Margaret Peterson, Jeannine Macaulay, Cornelia Hoppe, Jacqueline Dilley, Venita Howard. SECOND ROW: Carol Becker, Bob Schooling, Herbert Bachofner, Barbara McBee, Lynn Russell.



OLGA YEVTICH, Business Manager

Business Staff



DON FINDLAY, Promotion Manager



MIKE MITCHELL, Advertising Manager



CAROL BECKER, Executive Secretary

University Photographers

ARTHUR FRENCH

LEO NUTTMAN

KIRK BRAUN

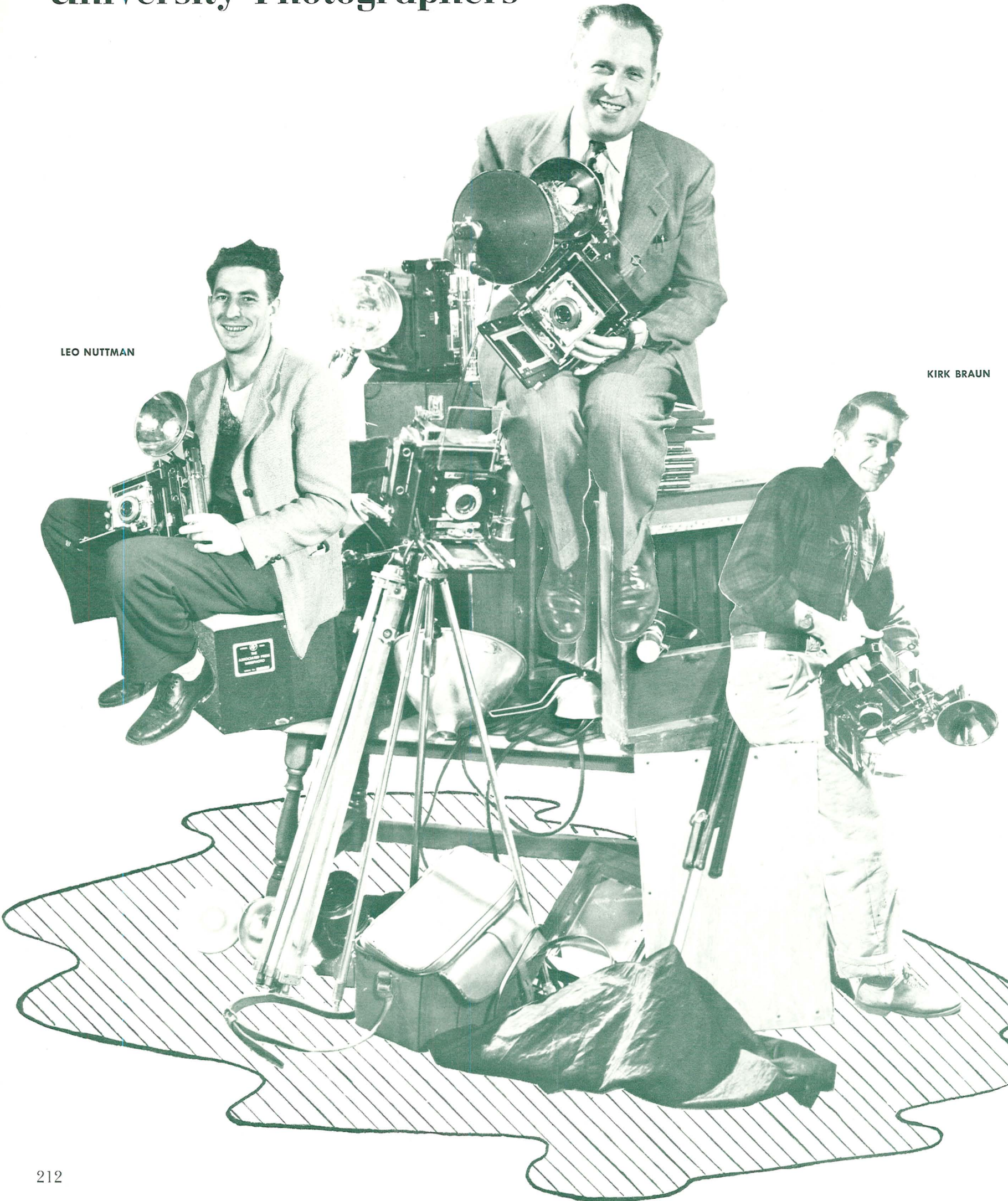



Staff members gloat over their achievement. Bill Larner, Eve Overback, Joe Bennett, Howard Ramey, Helen Sherman, Dan Mindolovich.



Kwamas distribute the directories at the first of winter term.

Piggers' Guide

TROUBLES DELAYED the publication of the 1947-48 issue of the Piggers' Guide and brought many headaches to the staff. In October the University decided to install a new switchboard, and the Educational Activities Board postponed the directory's completion for two weeks so that the new numbers could be included. The publication date had to be postponed once more, however, when an issue arose about installing pay phones in the dormitories. The University finally decided to wait until fall term, 1948, to change the phone system, so the student directory went to press. It was distributed early winter term.

The bulk of the book was made up of names, years, majors, addresses and phone numbers of all students. The directory also listed officers and phone numbers of campus living organizations, publications, honoraries, organizations and student-faculty committees. University traditions pertaining to Homecoming and Junior Weekend, songs and yells were also included. Home and office addresses and phone numbers of faculty members were issued separately.

The Piggers' Guide was edited by Howard Ramey, assisted by Helen Sherman and Eve Overback, associate editors in charge of editorial research, and Bill Larner, business manager. Dan Mindolovich designed the cover for the second consecutive year.



BILL LARNER, Business Manager



HOWARD RAMEY, Editor

Old Oregon



BERT MOORE, Editor
January 1948

Old Oregon Business Staff. SEATED: Joan Simons, Nancy Applegate, Peggy Utz, Barbara Ness. STANDING: Seymour Gassner, Jim Ivory, Hal Light, Linda Brown, Clarita Gramm, Marilyn Turner.



Old Oregon Layout Staff. Jim Ivory, Seymour Gassner, Marilyn Turner, Elaine Loftus.



Alumni Magazine Sees Increase in Circulation

OREGON ALUMNI were kept posted during the year on events at their alma mater and the activities of their former classmates by the Old Oregon magazine, published monthly by the Alumni Association of the University of Oregon. Old Oregon is distributed to all members of the association but has in addition a wide readership among students and faculty members.

Bert Moore, Senior in journalism, took over the reins of the magazine in October, 1947, because of the graduation of its former editor, Harry Glickman. Moore's staff included Jim Wallace, managing editor; Jordis Benke, business manager; and Sally Waller, office manager. The circulation was increased to over 4000 from the 3600 of the previous year.

News of classes was one of the main features of Old Oregon, together with portraits and articles about prominent alumni, features about the University, stories concerning current student activities and news of the educational and administrative set-up. Several stories which were first published in Old Oregon later appeared in other publications and were used by national press associations.

The Alumni Editorial Board contributed advice and suggestions to the magazine. Old Oregon offices were located on the first floor of Friendly Hall, one of the oldest Campus structures.

JIM WALLACE, Managing Editor

SALLY WALLER, Office Manager

Editorial Staff. SEATED: Virginia Fletcher, Phyllis Kohlmeier, Pat King, June Goetze. STANDING: Anita Holmes, Wallace Hunter, Bob Schade, Larry Lau, William Wasmann.



JORDIS BENKE, Business Manager



Forensics



Warren Miller, first in Senior Men's Extemporaneous at the Northern Division Tournament of the Western Association of Speech held fall term at Whitman College; Nancy Peterson, first in Women's Impromptu; and Dorothy Orr, first in Women's After-Dinner Speaking and third in Women's Oratory, confer with Coach John Baird.

K. E. Montgomery, Intercollegiate Forensic Association coach, discusses the United Nations with Warren Webster, Elizabeth Misner and Kelly Farris. Webster placed first in Men's Extemporaneous at the IFA Contest, Miss Misner won first in Women's Extemporaneous and Farris placed second in After-Dinner Speaking.

James Danielson presents the case for Federal World Government to his Symposium colleagues.

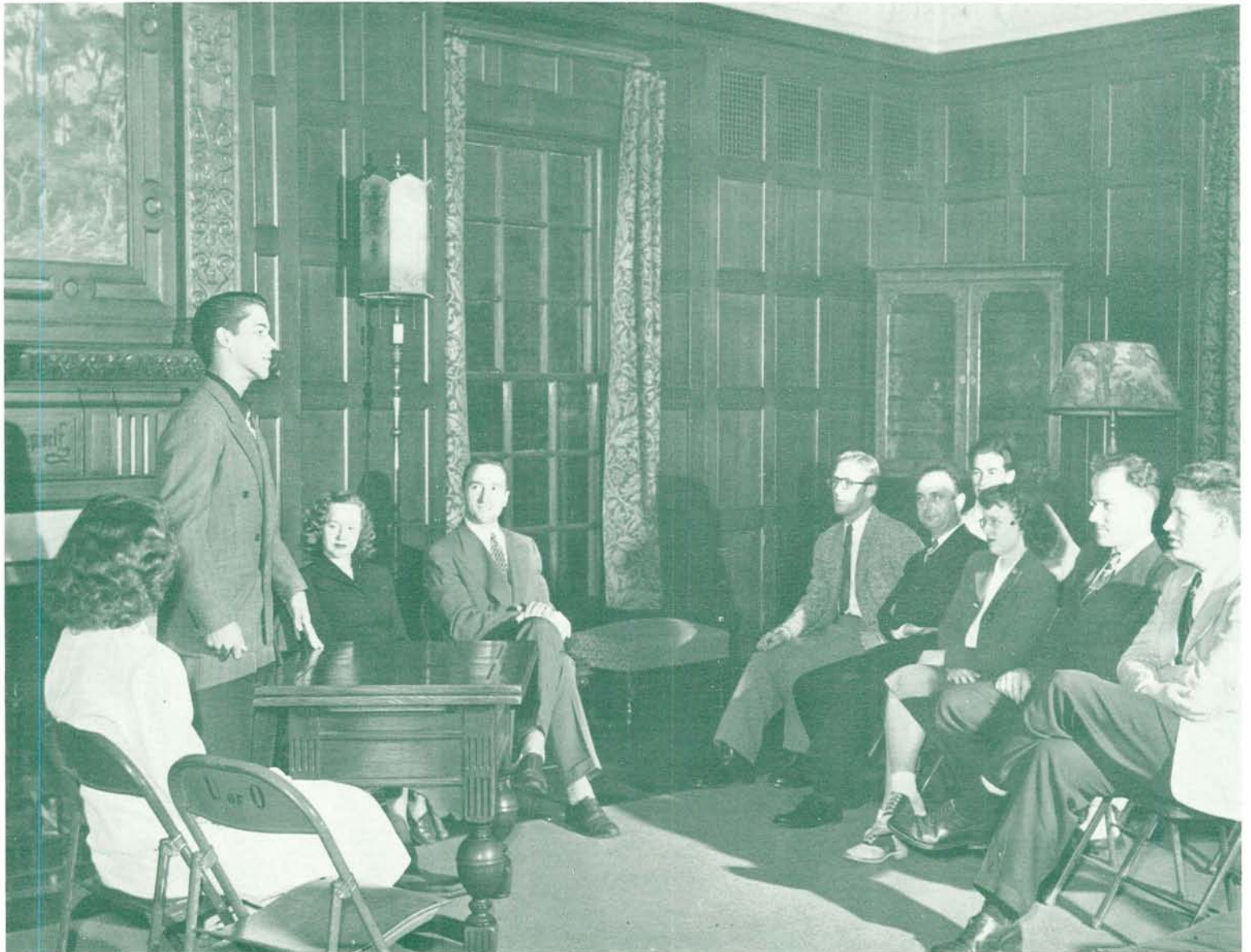

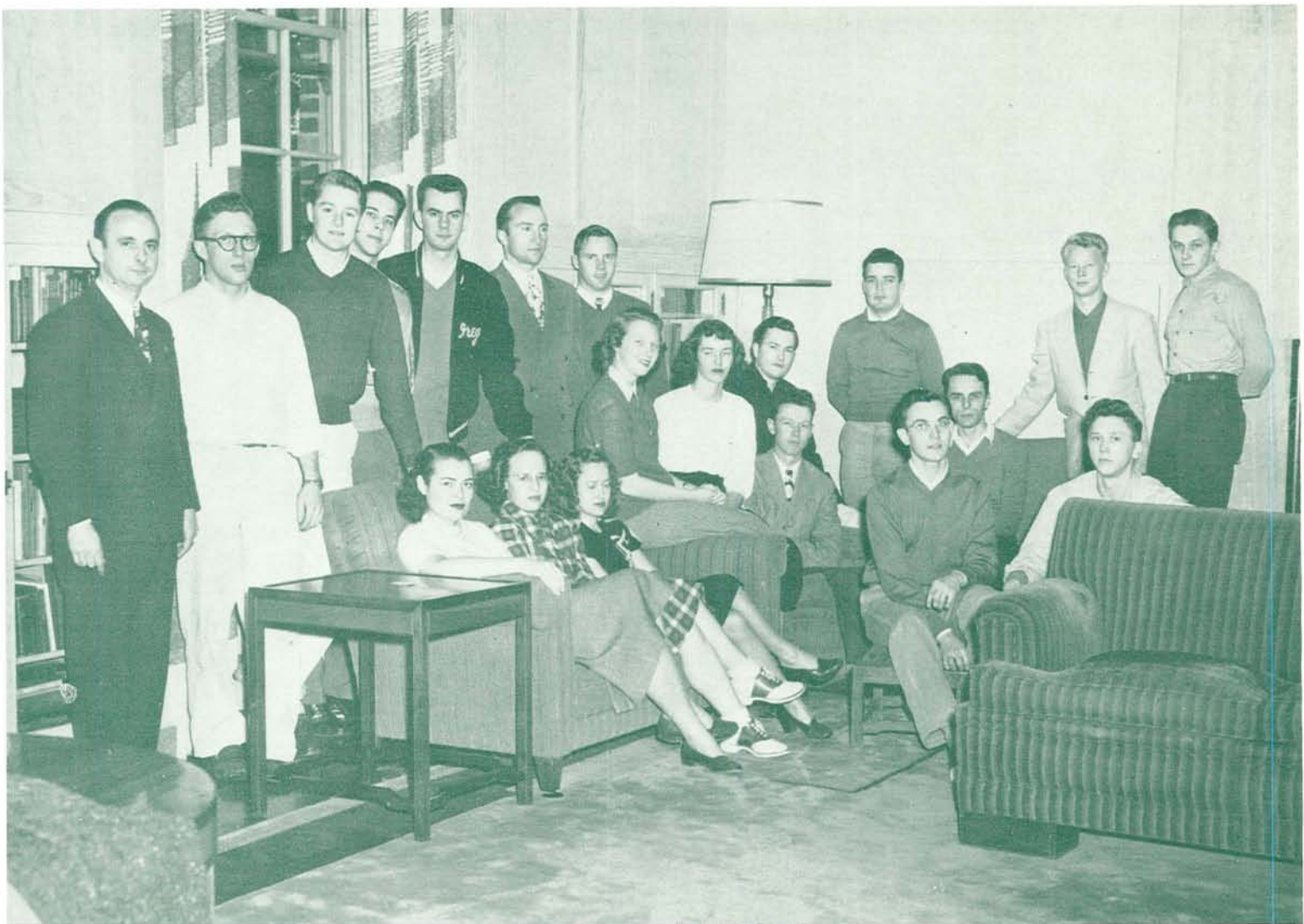

Symposium Group. STANDING: Ray Nichols, Director of Symposium; Warren Miller, Forensic Manager; Don Tykeson, James Danielson, Kelly Farris, William Byrd, Bruce Nelson, Gordon Cook, Boyd Peterson, Dale Harlan. SEATED: Helen Sigismund, Viola Duncley, Elizabeth Misner, Nancy Peterson, Dorothy Orr, Ralph Teters, Walter Mead, Fred Dodge, Glenn Gray, Ed Peterson.

THE RAPID POST-WAR expansion of the Department of Speech and Drama produced a commensurate growth in the department's forensic activities. Active participation in intercollegiate debate competition was added to the 13-year-old Symposium Program, and emphasis on individual participation in extemporaneous, impromptu, oratorical and after-dinner speaking continued.

The Symposium Program remained the core of speech activity. Symposium members spoke to over 12,000 people in 130 audiences in 1947, and the 1947-48 season opened with tours scheduled in all but the most eastern parts of the state. The two topics offered to civic organization, service club and high school audiences were: "Is World Government Necessary to Preserve Peace?" and "Is There a Remedy for the High Cost of Living?"

Under the sponsorship of the Educational Activities Board, University speakers competed in the Pacific Forensic League Tournament held spring term at the University of Arizona, the Intercollegiate Forensic Association of Oregon Contests, the Linfield Invitational Tournament and the Western Association of Speech Northern Division Tournament held at Whitman College. Eight first-place awards, two second-place awards and one third-place award were won by Oregon speakers.



Warren Miller, who placed first in the Pacific Forensic League Extempore Contest, looks over his criticisms with W. A. Dahlberg, PFL coach.

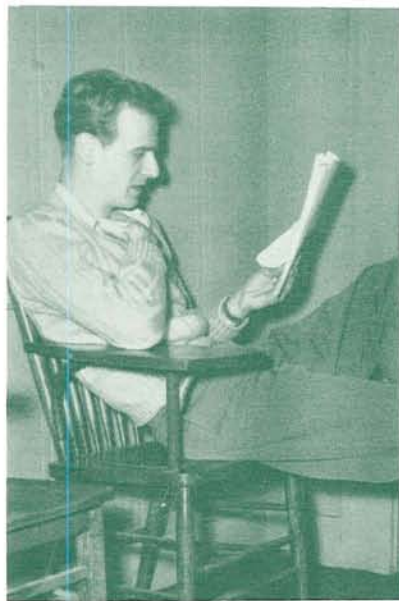

Bert Moore, at mike, pulls an Orson Welles act by writing, directing and acting as chief narrator of a student production.

A student goes over his script in preparation for a broadcast.



Radio



Glenn Starlin, Associate Professor of Speech and Drama, exits through the "low-bridge" door.

Two students talk over the plans for the forthcoming radio station.

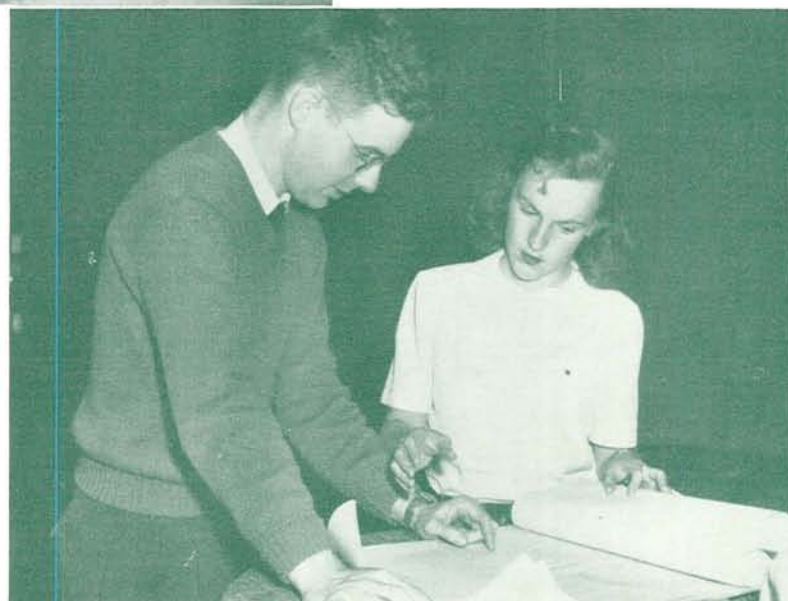

TWO AND A HALF hours of student produced, directed, written and acted radio broadcasts emanated weekly from the yellow and brown structure across the street from the School of Journalism, location of the University of Oregon studios of state-owned Station KOAC.

A variety of programs were beamed via a leased telephone wire to Corvallis during the school year, with the exception of final weeks.

Features of Monday nights included programs by the School of Journalism Senior Editing Class, the School of Music and Dean Victor P. Morris, of the School of Business. "Something for You," a popular musical show; a "Campus Interview;" and the Radio Workshop Players appeared Thursday afternoons.

The "big show" of the University Radio Department was the bi-weekly "Campus Headlines," which carried the theme "A program of higher education in Oregon." This show was rebroadcast from transcriptions over Stations KUGN, Eugene, and KEX, Portland.

Plans were in the formative stage for a "bigger and better" radio studio in the near future.



JOHN STEHN, Director

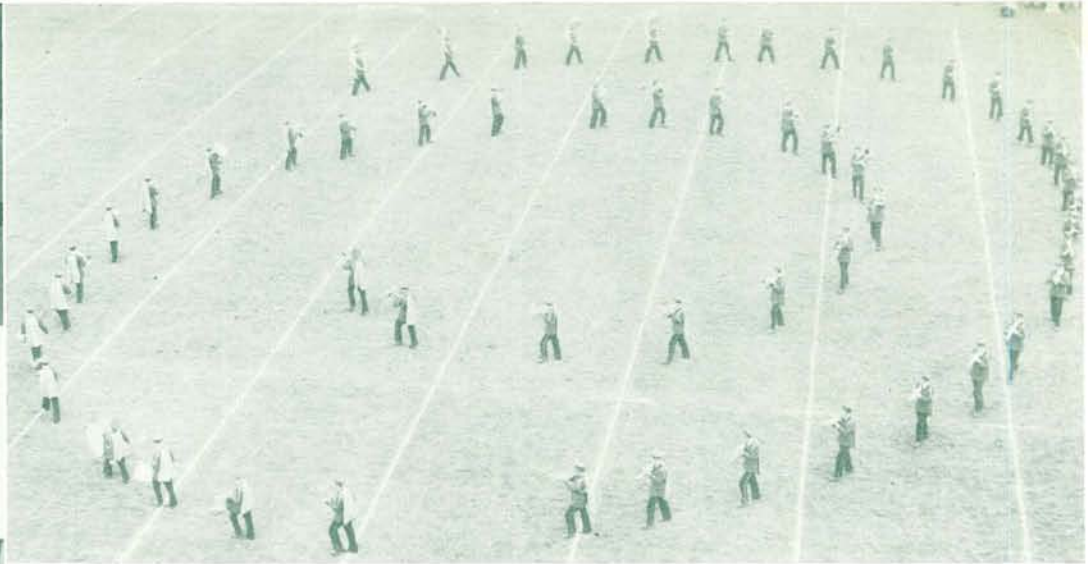

The band executes one of their half-time drills at the Oregon-Oregon State football game.

Band

ADDING CONSIDERABLE spirit to the Oregon rooting section during the Stanford football game at Palo Alto was the University Band. A special bus was chartered so that the group could attend and back up Oregon musically.

On the way south the band played in Roseburg, Grants Pass, Medford, Central Point and Ashland. The group was also present for the street parades and football games held in Portland.

John Stehn, associate professor of music, directed both the marching and the concert bands. Principal con-

certs were presented in Eugene on March 4 and in Ashland on February 19. The concert band also performed in Reedsport and in many Oregon high schools.

Elwood Rickman was student director of the bands and Helen McAdams student manager. Lyman Olliver was drum major for drills given at football games.

New this year was the Band Advisory Board, which was to bring contact between the band organization and student government on the Campus. Members were Claiborne Hill, chairman, Paul Bender, Robert Lenneville, Henry Howard and James Arment.

The University Band, which attended the Stanford game at Palo Alto, gave several concerts along their route.

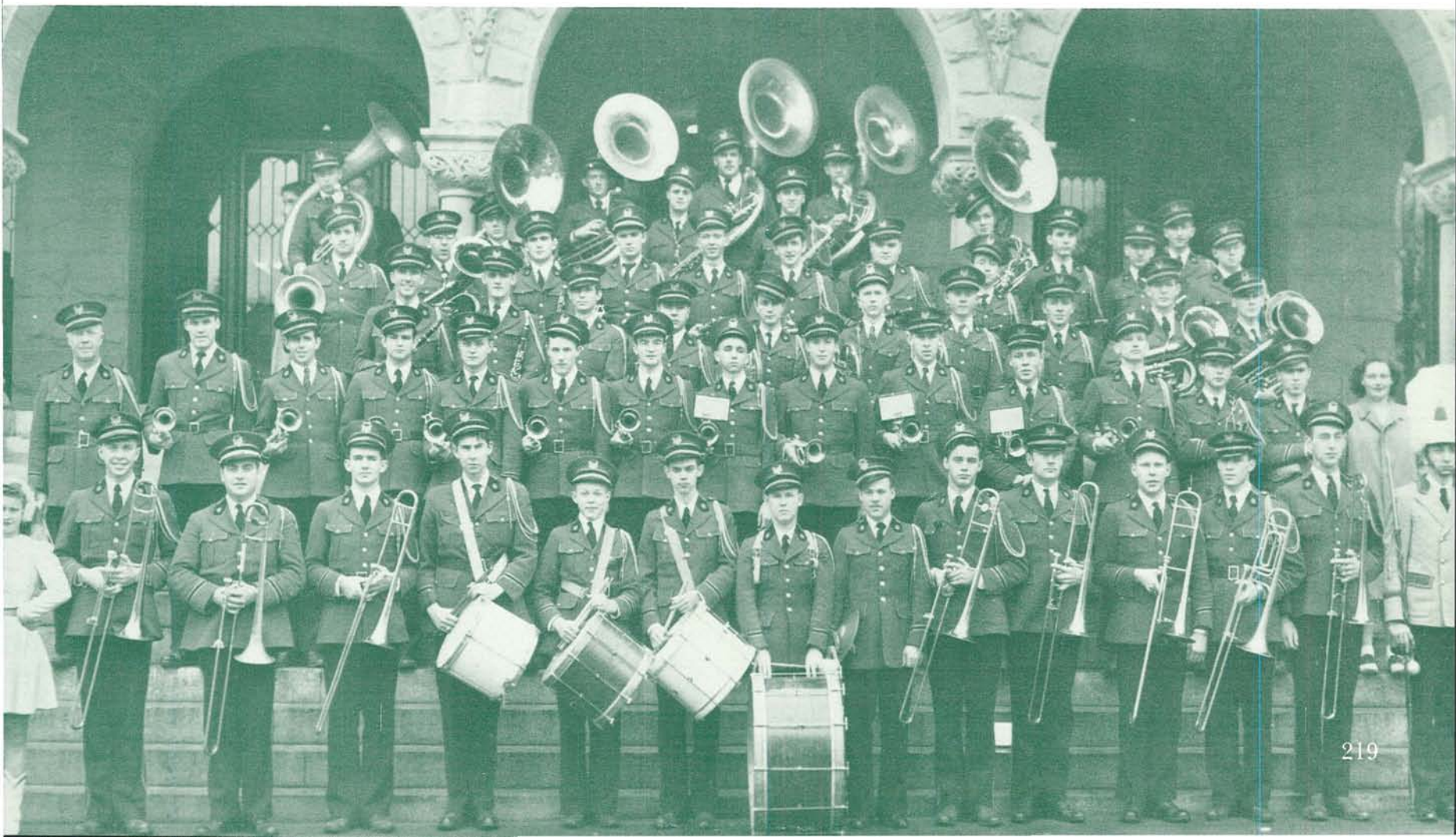



DR. EDMUND A. CYKLER, Conductor

Orchestra

THE UNIVERSITY Symphony Orchestra this year presented two major symphonic concerts, a performance of Mendelssohn's incidental music to "A Midsummer Night's Dream," two Douglas Memorial Concerts and the accompaniment for the University Choral Union in its annual concert.

Director of the 66-piece orchestra was Dr. Edmund A. Cykler, associate professor of musicology, a new member of the faculty. Dr. Theodore Kratt, dean of the School of Music, assisted in conducting some of the year's concerts. Janet Shafer, Senior in music, acted as concert mistress.

Membership in the orchestra was not confined to students enrolled at the University; faculty wives and townspeople also took part in the performances. Student members received one credit each term for participation.

The University Symphony Orchestra awaits arrival of the conductor.





The University Theater Advisory Board: Allen West, Donald Smith, Pat Laxton, Otilie Seybolt, Horace Robinson, Gilbert Williams, Marjory Ramey, LeJeune Griffith, Emilyrose Jackull, Norman Weekly. On rug: Anne McGeorge and Robert Over.



Bert Jefferson (LaVorn Taylor, fourth from left) stands over movie star Lorraine Sheldon (Diane Barnhart) and aids in the general attempt to quiet nurse Miss Preen (Geraldine Hettinger), who is having trouble with some penguins, while bearded Sheridan Whiteside (Cliff James) prepares to deliver his annual Christmas eve broadcast at the close of Act II of Kaufman and Hart's farce, "The Man Who Came to Dinner." Whiteside's secretary, Maggie (Marie DiLoreto), watches cynically from the sofa.



Mary Ellen McKay, Beverly Marines and Howard Ramey construct a set for "The Adding Machine."



Horace W. Robinson, assistant professor of speech and drama



Otilie T. Seybolt, associate professor of speech and drama

OPERATING FOR THE second year as an All-Campus activity as well as a major, the Speech and Drama Department presented an active program for the 1947-48 season.

Highlight of the 1947 spring season was the production of "The Green Pastures" in McArthur Court. The other plays also met with great interest and included such presentations as Maxwell Anderson's "Joan of Lorraine," the Kauffman and Hart comedy "The Man Who Came to Dinner," which broke all previous box office records, "The Adding Machine" and J. M. Synge's Irish drama, "The Playboy of the Western World," a Greater Drama Series play. Horace W. Robinson and Otilie T. Seybolt directed the plays.

The Greater Drama Series was established by the University Theater in 1945. Twelve plays under this classification are presented during a four-year period so that the theater-goer may see in his college career an historical resume of drama.

The University Theater Advisory Board selects all plays presented by the department. The 1947-48 Advisory Board was composed of Robert Cockburn, Jeanette Grant, LeJeune Griffith, Clifton James, Patricia Laxton, Anne McGeorge, Robert Over, Howard Ramey, Marjory Ramey (ex-officio), Horace W. Robinson, Otilie T. Seybolt and Gilbert Williams.

The first meeting since the beginning of the war of the Northwest Regional Drama Conference of the American Educational Theater Association was held in Eugene February 13 and 14. The Eugene organization played host to delegates from Northern California, Washington, Idaho, Montana, Nevada and Oregon. The delegations included students from high schools, universities, colleges and commercial schools.



Joan of Arc faces the Inquisition. Joan (Mary Hoch, extreme right) stands trial for her life before the bishop of Beauvois (John Moore, extreme left) in Maxwell Anderson's drama. Other players are Ken Chapman as Jean d'Arc, William Countryman as the Director and Elton Allen as Father Massieu.

Joan of Lorraine

Joan answers during the trial scene at the climax of the play.



The Man Who Came to Dinner

Banjo (Robert Over) makes a Hollywood entrance with Miss Preen (Geraldine Hettinger) under the admiring eyes of Sheridan Whiteside.



Sheridan Whiteside (Cliff James) greets his luncheon guests, two convicts (Paul Bender and Al Stockstad) while Mr. Stanley and his sister Harriet (Charles Boice and Virginia Woods) look on horrified during the Kaufman and Hart comedy.



Pegeen (Glenna Hurst) openly admires the boy Christy (Robert Over), who claims he has killed his father.



The Widow Quin (Emilyrose Jackull) spreads the rumor that Old Mahon is mad to two villagers (Paul Bender and Dick Nelson) in J. M. Synge's Irish drama.

The Playboy of the Western World



When Old Mahon (Ted Schultz, bandaged head) who is supposedly dead confronts Christy before a group of merry-making villagers, Christy again threatens to kill him. Pegeen is held back by her father Michael James (Dick Rayburn), while the cowardly Shawn Keogh (Allen West) hovers behind the shawl of the Widow Quin.

The Adding Machine



From both ends toward middle, Mr. and Mrs. One (Donna Brennan and Don Smith), Mr. and Mrs. Two (Sally Nicols and Dick Monnie), Mr. and Mrs. Three (Ruthe Foreman and Dick Nelson), Mr. and Mrs. Four (Mary Ellen McKay and Elton Allen), Mr. and Mrs. Five (Donna O'Brien and Bob Cockburn), and Mr. and Mrs. Six (Anita Jackson and Paul Wexler) hold conversation in the impressionistic play by Elmer Rice. Mr. Zero (Paul Bender, extreme left) endures the conversation while awaiting his captors. Mrs. Zero (Geraldine Hettinger) is at extreme right. Setting was designed by Howard Ramey. All sets were student-designed.



Mr. Zero (Paul Bender) and his fellow bookkeeper-slave Daisy Diana Dorothea Devore (LeJeune Griffith) dream of happiness over their books. Setting was designed by Charles Boice.

The Dover Road



Mr. Latimer (Bob Over, center) is a whimsical old gentleman in A. A. Milne's sophisticated satire who delights in match making and unmaking. Victims of his designs are, left, Leonard (Dick Rayburn) and Eustasia (Nina Sue Fernimen), and right, Nicolas (Gerald Lundy) and Anne (Grace Hoffman). The part of Eustasia was played on alternate nights by Louise Clouston. Dominic, the butler, was played by Don Smith.



Leonard (Dick Rayburn) pauses while shaving to expound the unpredictability of women to Nicolas (Gerald Lundy).

Co-op Board



Don Dole

Gloria Grenfell

Wes Nicholson

Anne Woodworth

SITUATED IN Chapman Hall, the Co-op has become a popular between-classes gathering place for Oregon students. But of more importance, it provides books, classroom supplies, stationery and other student needs.

Its nature as a cooperative was brought into focus last spring when a thirty per cent rebate was returned to students, due to increased profits during the preceding year.

Fall term O. K. Burrell and P. W. Ellis filled faculty vacancies on the board. It was also composed of five student members elected by the student body and met once a month to discuss Co-op Association policies with Manager Marion F. McClain as adviser.

Student members of the board included: Seniors Ray Johnson, president, and Gloria Grenfell, vice-president; Juniors Don Dole, secretary, and Anne Woodworth; and Sophomore Wes Nicholson.

Senior Six

PHI BETA KAPPA, founded in 1776 at the College of William and Mary, fall term selected for membership six Seniors who had displayed leadership and character in addition to outstanding grades in a well-rounded liberal arts program. Other qualifying Seniors were chosen at the end of spring term.

On December 4, the eve of the society's founding, the Alpha of Oregon Chapter initiated: Ellen Sutherland, philosophy; Betty Stewart, psychology; Robert Payne, English; Charlotte Hughes, English; Marion Hill, chemistry; and Thelma Chaney, mathematics.



The Senior Six—Marion Hill, Robert Payne, Charlotte Hughes, Thelma Chaney, Ellen Sutherland, Betty Stewart—meet in Gerlinger Alumni Lounge to discuss higher education.

Chess Club



Chess Club. Vernon Garratt, Francis Linklater, Eugene Astley, Grant Hageman, Barbara Needham, Bill Gruman, David Cole, Ralph Osborne, Lorenzo Brown, Jim Van Houten, Donald Ross, Carol Alzner, Donald Hagedorn, Margaret Graham, George Swift, Shubert Fendrich.

THE CHESS CLUB celebrated its first birthday at Oregon winter term. It was begun to enable lovers of chess to participate in an organized group and it grew to more than fifty members this year.

The group does not restrict its weekly meetings to expert players. Fall term it conducted a class for beginners, and seven students learned the game. A perpetual

tournament determines the club's champion each year. It has also competed in tournaments with chess clubs at other Northwest schools.

Nationally recognized masters of the game have given exhibitions to the group at several of its meetings. Members play chess at the meetings, which usually last between three and five hours. In addition to the regular gatherings a Halloween party was held.

Chess Club officers for the year were: George Swift, president; Bob Wilhelmi, tournament director; Carol Alzner, secretary-treasurer; and R. C. Swank, adviser.



GEORGE SWIFT, President



The club spends a quiet evening in deep thought over pawns and bishops.

Dames



The Dames give themselves a Halloween party.



Husbands join in some of the Dames' social activities.



MRS. WARREN MACK, President

HOLIDAY PARTIES, potlucks and picnics highlighted the social activities of the Dames during the year. The club of University students' wives convened twice a month for alternate business and social meetings.

Fall activities included home nursing classes and cookie selling. Lectures on art, travel, music, books and the baby-sitting problem were presented at the business meetings by guest speakers. They were followed by informal discussions of domestic plans, problems or achievements by the club members. Husbands were often included in social activities such as wiener roasts and potluck dinners.

The clubs' sponsors in 1947 were Mrs. H. K. Newburn, Mrs. V. D. Earl, Mrs. R. V. Mills, Mrs. Alice B. MacDuff and Mrs. O. J. Hollis. In addition to attending meetings, they held a tea for the Dames at the home of President Newburn.

Officers were: Mrs. Warren Mack, president; Mrs. Robert Sabin, vice-president; Mrs. Francis Bormuth, secretary; and Mrs. Richard Gentling, treasurer.



Mrs. Robert Sabin

Mrs. Richard Gentling



JACK SIMPSON, President

Frances Baldwin
Kihai Brown
Lloyd Collins
Renee Cowell



Mary Day
Diana Dye
Benjamin Elder
Louise Hastrup



Jonathan Kahananui
Robert Melim
Robert Moore
Patricia Mounts



Joan Mowat
Tom Nekota
Carol Nickerson
Janet Rattray



George Rawlins
Louis Santos
William Seal
John Simpson



Betty Spangler
Margaret Spangler
William Tassock
Joseph Tom



Teruo Tomana
Harriet Vannatta
Charles Vannatta
Margaret Wickenden



Fergus Wilkinson
John Williams
Ruth Williams



Hui-O-Kamaaina

UNDER THE leadership of President Jack Simpson, the Hui-O-Kamaaina "gathering place of old timers" continued during the year to fulfill its aims and purposes of bringing to the Oregon Campus the activities, songs and fun of Hawaii.

Frequent meetings for chop suey dinners and Hawaiian singing and dancing did much to shorten the 2600 miles between the Islands and Oregon. The traditional spring reunion highlighted the year's activities. Island students from California, Washington and several Oregon schools visited the University Campus at that time.

Expecting an even larger representation from Hawaii the next year, plans were in progress to continue and strengthen the activities of the organization.

Officers besides Simpson included: Lloyd Collins, vice-president; Frances Baldwin, secretary-treasurer; and Mary Day, corresponding secretary.



Hui-Os gather for an evening of Hawaii lore.



HELEN SIGISMUND, President

One World Club

THE ONE WORLD Club, founded two years ago as an Off-Campus organization, continued this year with its program of promoting Campus racial, cultural and ideological understanding and study of international affairs.

The club, composed of many racial groups and foreign students, heard several speakers each term give their impressions of current developments on American foreign policy, minority groups and other related topics. CARE packages and correspondence with foreign countries was also included in One World's activities.

Leading the group was President Helen Sigismund with Cabinet Members Winston Wright, LaVerne Gunderson, Lee Lewis, Robert Gibson and Charlene Thurston.

One Worlders discuss current world problems at a meeting at the Y.

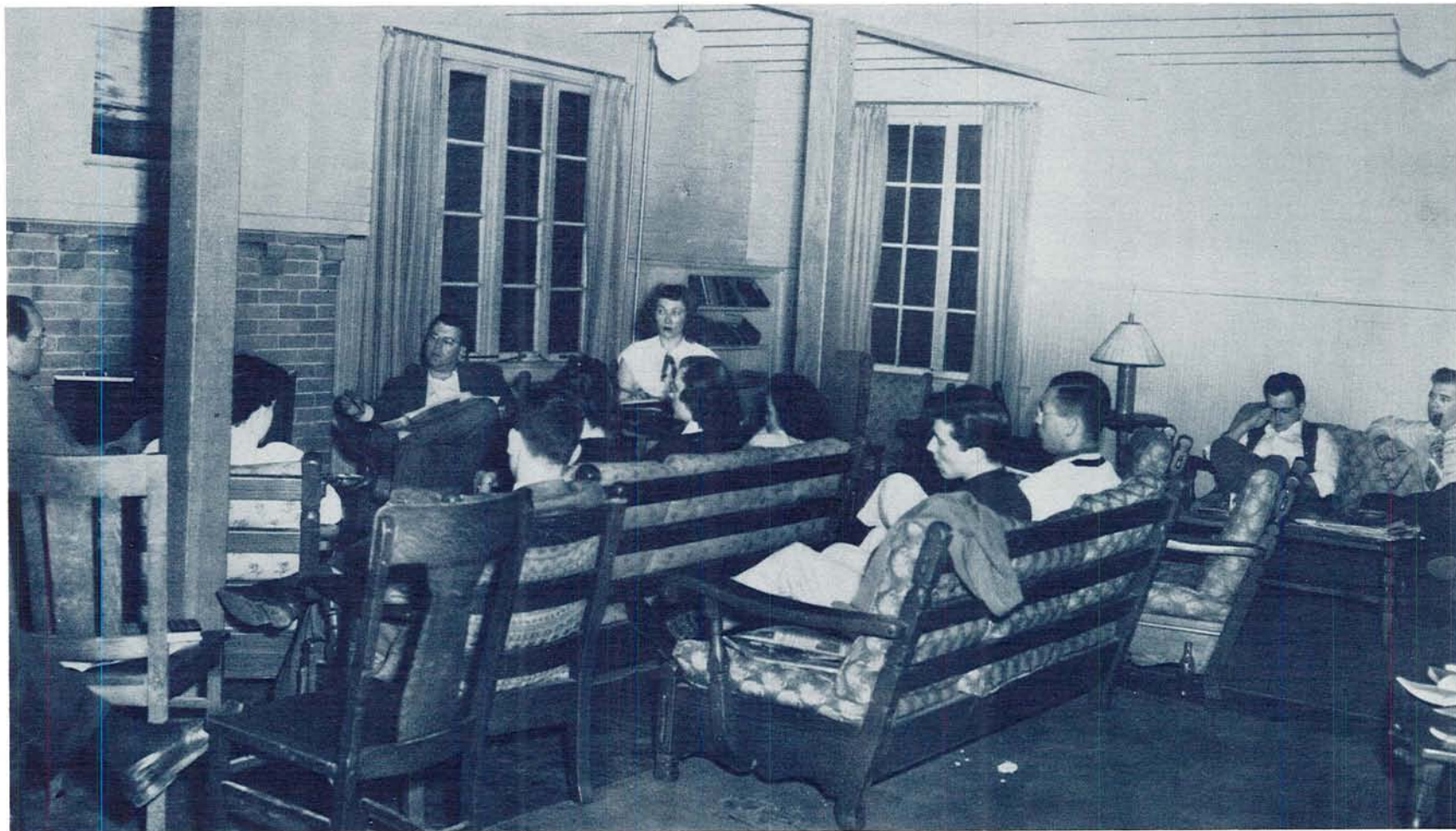

Red Cross



Maryanne Hansen



Louise Hastrup



Jeannine Macaulay



Margaret Rauch



Mary Stadelman



Jacqueline Tetz



Patricia Williams



The Red Cross Drive Committee. FIRST ROW: Clay Myers, Jeannine Macaulay, Bill Monroe. SECOND ROW: Nancy Peterson, Joy Miller, Margaret Rauch, Marguerite Johns.

IN ITS FOURTH year as a Campus unit, the Red Cross, under President Geneva Davis and Faculty Adviser Mrs. P. B. Means, sponsored a series of short musical and dramatic programs at the Roseburg Veterans' Hospital. Courses in home nursing were offered fall term to the wives of veterans on the Campus in cooperation with the downtown Red Cross unit.

The yearly ski accident prevention campaign was taken up winter term in conjunction with the Ski Club. Talks and demonstrations were presented to the students. Another winter term activity was the annual Red Cross Drive, under the chairmanship of Margaret Rauch. Increased enrollment brought this year's receipts well over those of last year.

Geneva Davis represented Oregon at the 1947 National Convention, held in Cleveland. Ideas she brought back were incorporated into this year's program.



GENEVA DAVIS, President



Clay Myers gives the first Campus contribution to the Red Cross Drive.



TOM HAZZARD, President

University Religious Council

THE UNIVERSITY RELIGIOUS Council is composed of representatives from religious organizations active on the Campus, faculty members and student leaders in University affairs. The council was organized to promote Campus-wide activities of a religious nature, to encourage deeper thought in the field of religion and to bring closer cooperation between religious groups.

Activities for the year began in April with the Easter Sunrise Service in McArthur Court, headed by Beryl Howard. Other major events were Religious Evaluation Week, under the chairmanship of Barbara Borrevik, which brought outstanding religious speakers to the Campus, and the World Student Service Fund Drive under the direction of Mart Pond. Church Night at the beginning of fall term was also sponsored by the council.

Those who led the council during the year were: Lois Greenwood, adult chairman; Tom Hazzard, student chairman; Jack Merner, adult secretary; Beryl Howard, student secretary; and Kelly Hamilton, treasurer.



University Religious Council Officers. Lois Greenwood, Jack Merner, Tom Hazzard, Joe Conroy, Barbara Eagleson.

Canterbury Club

AIM OF THE Canterbury Club of the St. Mary's Episcopal Church is to enable Episcopal students to better understand their denomination through participation in discussions, social events and church services.

During the year the Canterbury Club conducted the annual Feast of Lights Service. This was presented entirely by the students. Regular club meetings were held Sunday evenings, but 7 o'clock Wednesday morning communion services were held each week in Gerlinger Hall. These were followed by a breakfast.

Canterbury Club and its activities were open to every Episcopal college student and other interested students enrolled in the University.

Officers this year included: John Easton, president; Beryl Howard, vice-president; and Dorothy Wing, secretary-treasurer.



JOHN EASTON, President

Canterbury Club goes social with a Mardi Gras.



Mardi Gras brings forth a good blend of voices.

Gamma Delta

PPROMOTING A program of Christian knowledge and service, the Alpha Beta Chapter of Gamma Delta, International Lutheran Student and Alumni Organization, was re-activated in the spring of 1946 under the sponsorship of the Lutheran Synodical Conference.

The group gathered bi-monthly this year at Grace Lutheran Church. Meetings consisted of cost suppers and topic discussions. Outstanding on the social calendar were exchange socials with the Oregon State Chapter and fellowship parties with the Lutheran Student Association.

Members named Clarence Kraft as president; Dan Heins, vice-president; Beatrice Westendorf, secretary; and Marvin John, treasurer. The Reverend W. B. Maier was pastoral adviser.



Gamma Delta Members. SEATED: Dan Heins, Jack Sullivan, Don Whitwer, Gene Maier. STANDING: Horace Kirk, Mary Kirk, Ed John, Ethel Johns, Marvin John, Clarence Kraft, Reverend W. B. Maier, Dorothy Larew, Bill O'Leary, Roy Sclonwill, Beatrice Westendorf.

Lutheran Students Association

The Lutheran Student Association gathers on the steps of Johnson Hall to discuss its social program.



DONALD KRAUSE, President



CLARENCE KRAFT, President

THE LUTHERAN Student Association, under the auspices of the National Lutheran Council, was assisted this year for the first time by a student counselor, Miss Trudy Rogness.

Weekly activities of the group consisted of Sunday morning breakfasts at the YWCA followed by Bible study; Sunday evening meetings; discussion groups each Thursday noon on social action and church doctrine; and Friday night student-planned recreationals.

Regional conferences were held near Seattle, Washington, and at Couer d'Alene, Idaho. Throughout the year members presented programs for churches in the state.

Officers were: Donald Krause, president; Carol Alzner, vice-president; Esther Olson, secretary; Don Lee, treasurer; and Bjorg Hansen, program chairman.



A visiting speaker conducts Bible studies.



Hymns are a vital part of fellowship meetings.

Inter-Varsity Christian Fellowship

THE INTER-VARSITY Christian Fellowship is an inter-denominational organization. During the year it conducted daily prayer sessions and weekly expositional Bible studies and fellowship meetings. Evangelical leaders who spoke to the group included the dean of the faculty of the University of Budapest and the general secretary of Inter-Varsity in China.

Missionary consciousness was fostered by the activities of the Foreign Missions Fellowship, an integral part of Inter-Varsity. The group also held informal socials and retreats to various spots in the state.

Officers for the year were: Arthur Somner, president; William Wetherald, vice-president; Virginia Foster, secretary; Dwight Zulauf, treasurer; William Sherman, program chairman; Robert Judge, publicity chairman; Eileen Riemer, devotions secretary; Lewis Knight, missionary chairman; and Leonard Silvers, publications chairman.

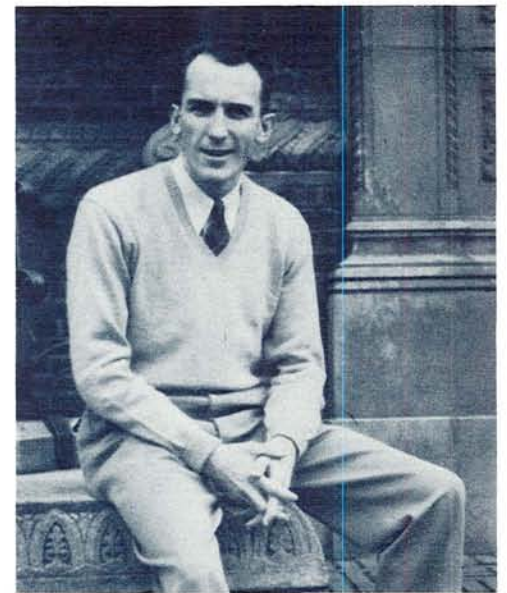

ARTHUR SOMNER, President



William Wetherald
Vice-President
Virginia Foster
Secretary
Dwight Zulauf
Treasurer
William Sherman
Program Chairman

Robert Judge
Publicity Chairman
Eileen Riemer
Devotions Secretary
Lewis Knight
Missions Secretary
Leonard Silvers
Publications Secretary

Newman Club

NEWMAN CLUB, Catholic Students' Organization, began its 34th year on the Campus with an informal discussion led by Loretta Young, who was "on location" near Eugene.

The group held a dance winter and spring terms, a communion breakfast once a month, a barn dance, skiing parties and the annual spring term picnic. An intramural basketball team was also formed.

Each Tuesday evening at the YMCA Catholic lay and religious speakers discussed topics requested by the students. Dancing and informal talk over coffee and doughnuts followed.

The executive council met each Thursday to talk over better ways to fulfill the religious, social and intellectual aims of the club.

During the year Dick Logan, Frank Mahula and Kit Wilhelm were accepted as members of the national John Henry Newman Honor Society for their outstanding work at Oregon.

Officers were: Cy Laurie, president; Jane Ellsworth, vice-president; Kit Wilhelm, recording secretary; Jack Hannam, treasurer; and Mildred Eisenbeis, corresponding secretary. Father Louis Sohler was chaplain and Dr. Celestine Sullivan faculty adviser.



Jane Ellsworth
Vice-President
Kit Wilhelm
Secretary
Mildred Eisenbeis
Corresponding Secretary

Joe Conroy
Larry Cushing
Joan Edwards
Barbara Heywood

Francis Mahula
Donna O'Brien
Mary Sherman
Mary Stadelman

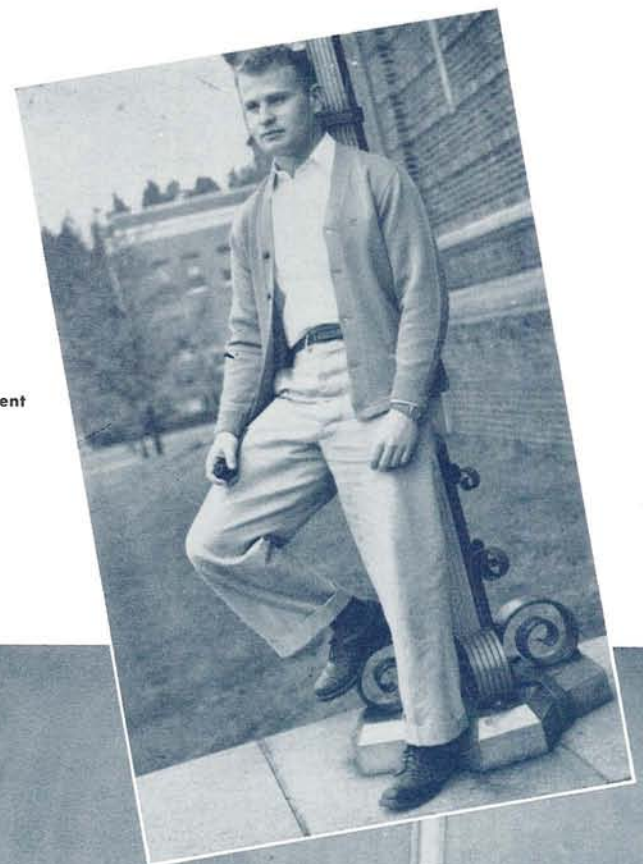

CYRIL LAURIE, President

Loretta Young's discussion isn't restricted to serious topics.



Plymouth Club

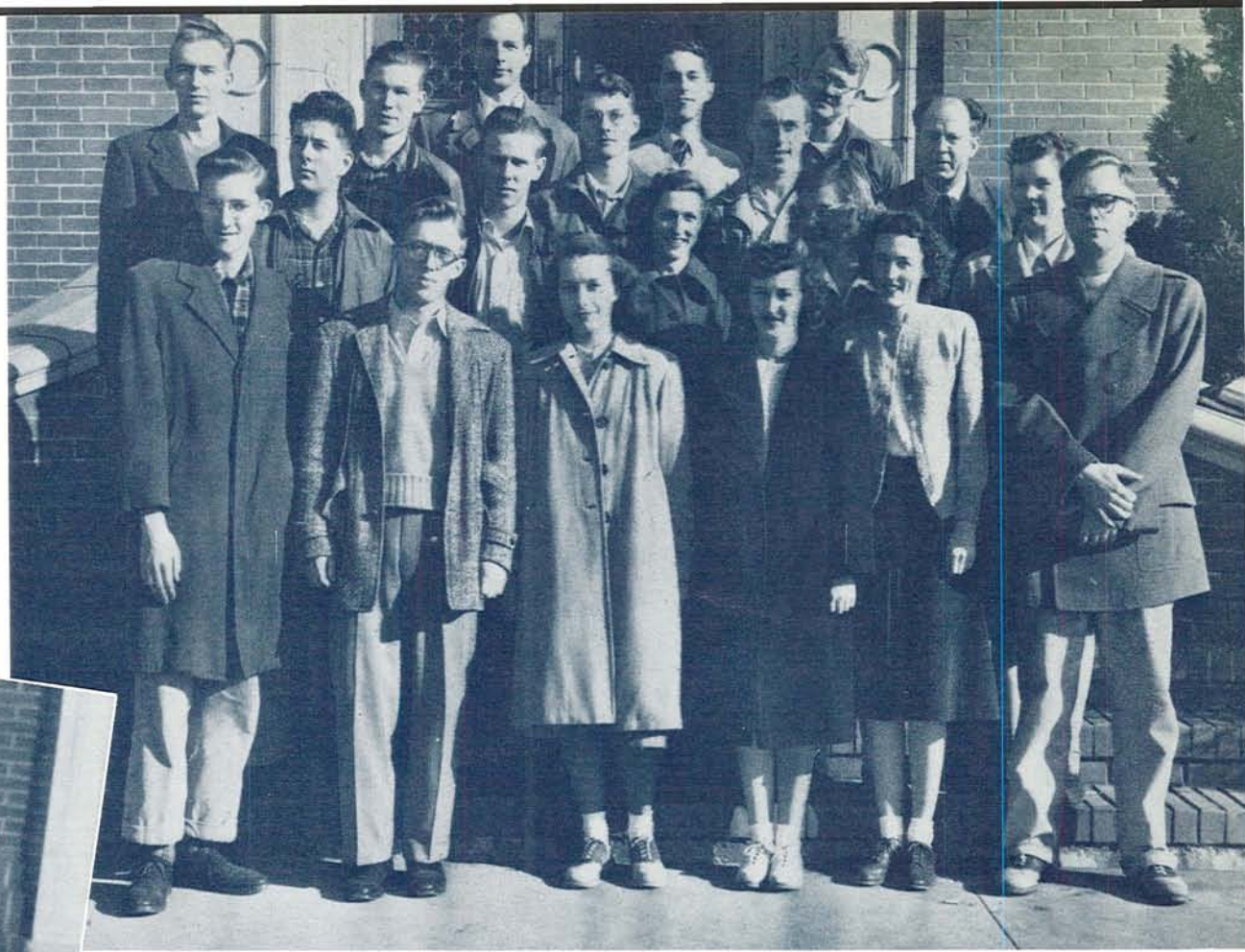

Plymouth Club. FIRST ROW: David Cady, Warren Miller, Marie Hammerquist, Treva Rice, Elizabeth Howes, Arthur Elbon. SECOND ROW: Wesley Nicholson, James Eckstrom, Mary Grubbs, Jessie Becker, Mary Griffiths. THIRD ROW: Lee Tillotson, Winston Carl, Norman Diebel, Marvin Hisel, Rev. Wesley Nicholson. FOURTH ROW: Jens Jensen, Henry Kamin, Glenn Morgan.

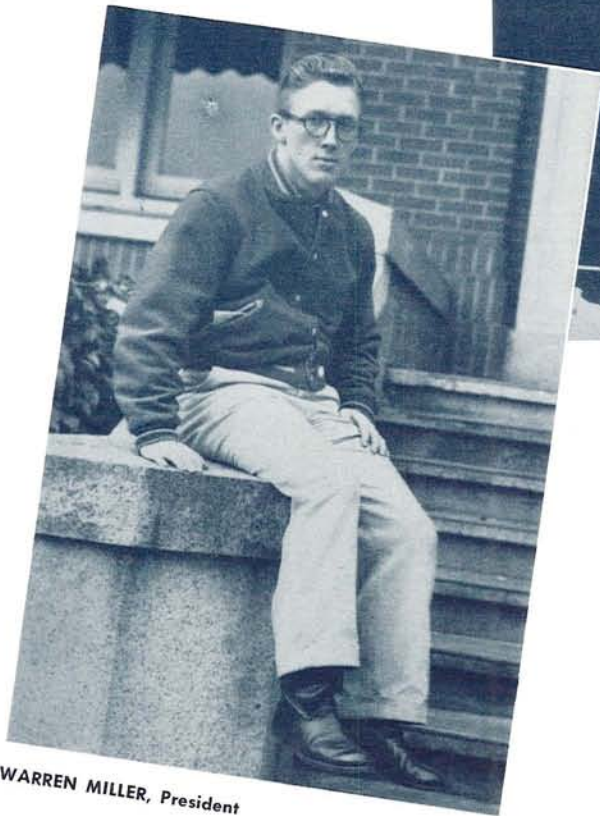

WARREN MILLER, President

PLYMOUTH CLUB was organized on a formal basis last year for the first time in the extended history of the Congregational Church college-age youth group.

On Church Night fall term the organization played host to one hundred University students. The Reverend Wesley G. Nicholson led weekly discussion sessions in

Gerlinger throughout the year in an evaluation and analysis of religion in the context of modern scientific and philosophic knowledge.

Other weekly activities included Game Night each Friday at Plymouth House and Sunday evening snack suppers and discussions. Dancing, ping pong, pool and cards were features of Game Night. The annual spring term retreat, sponsored by the Plymouth Club, was held at the Big Stump Camp on the Coast near Waldport.

Officers of the club were: Warren Miller, president; Treva Rice and Lee Tillotson, vice-presidents; Marie Hammerquist, secretary; and Dave Cady, treasurer. Club officers were assisted by Miss Mary Grubbs, Congregational Church youth director.



Rev. Wesley Nicholson conducts an informal discussion with Plymouth Club members.

Wesley Foundation

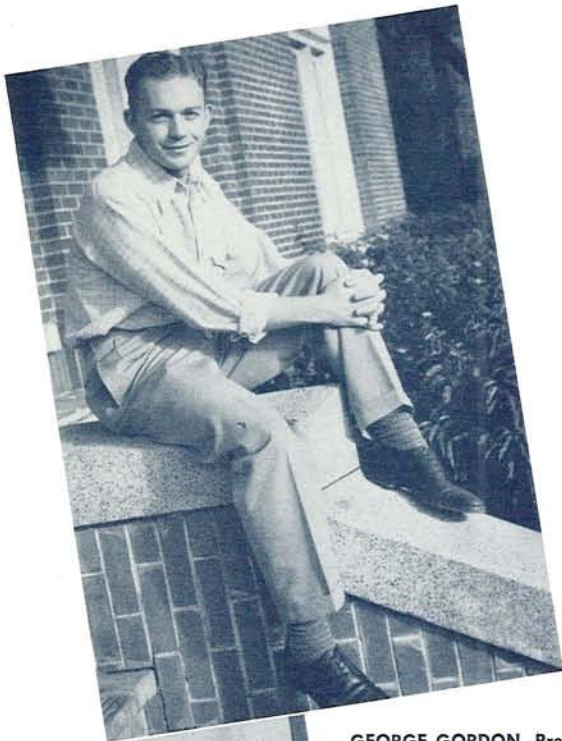

GEORGE GORDON, President

WITH THE "University of Life," Wesley Foundation this year launched a new phase in its progressive student program. Main feature of the "University of Life" was discussion, three interest groups operating simultaneously each Sunday evening.

Friday night parties, the traditional Wednesday "Jive Night," study courses, College Sunday School Class, Wesley Chorus, Wesley Players, informal fireside sessions and service activities were held during the year. Chief among service activities was a clothing drive in which 25 army duffle-bags of clothing were sent to Europe aboard the Christmas Ship.

The student religious center is operated by the Methodist Church and is open to all students. The student council included George Gordon, president; Suzie Michel, vice-president; Carolyn Lively, secretary; Elton Nystrom, treasurer; Kathy Dobson, personnel chairman; and Shirley Fossen, Frances Blenkinsop, Marjorie Beckett, Lou Weston and Ken Neal, members-at-large. The Reverend David Seaman was director.



REV. DAVID SEAMAN, Director



The couple on the right adds the final touch to a Friday night hard-times party held at Wesley House.



The Westminster gang gathers for a Monday night song fest.

At the Halloween party, students demonstrate Scandinavian folk dancing.



Westminster House

UPHOLDING THE traditions of its 22-year history on the Campus, Westminster House has given another year of service to the students of the University. A Presbyterian-sponsored student center open all day every day to all students, it revolved around a series of weekly activities ranging from a Sunday morning discussion class to a Friday night party that included dancing, bridge, pinochle or talk, according to personal tastes. Westminster featured serious discussion, fellowship and fun.

The organization suffered a severe loss in the retirement at the end of 1947 of Mrs. J. D. Bryant, hostess and for 14 years acting director of the house. Mrs. Eva Starr assumed the duties of hostess; Dr. Joseph R. Harris was director.

Student officers for the year included: Clell Conrad, president; Barbara Eagleson, Tom Hazzard and Sue Fernimen, vice-presidents; Jane Bunch, secretary; and Vernon Kilpatrick, treasurer.



DR. JOSEPH R. HARRIS, Director



CLELL CONRAD, President

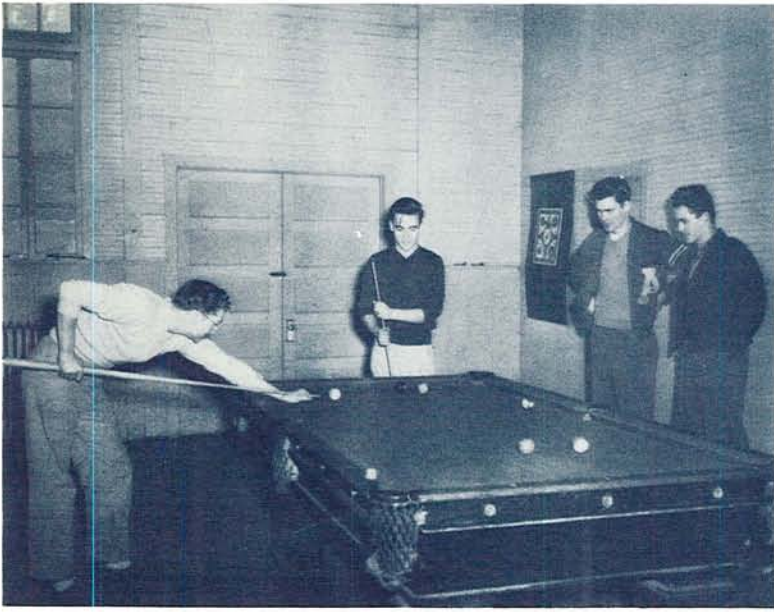

Some Y pool sharks show skeptics how to get out from behind the 8-ball.

YMCA

REACTIVATED IN 1947, the YMCA during the year was building its program for both student and faculty men who wished to identify themselves with a program of Christian service to the Campus and community. It employed a full-time director to aid in establishing its program.

The YMCA House increasingly became the focal point for men's recreational activities. In addition to the organized activities of YMCA members, the YMCA House served as a meeting place for many University organizations.

The Y also participated in such Campus-wide activities as the Easter Sunrise Service, Religious Evaluation Week, World Student Service Fund Campaign and was a member organization of the Student Religious Council. The YMCA was a co-sponsor, with the YWCA, of the newly-organized Cosmopolitan Club.

Officers were: David Mortimore, president; Allan Bartholomew, vice-president; Robert Diebel, secretary; Otis Holland, treasurer; James Chan, recreation; Jerry McNew, publicity; and Bob MacLay, social chairman.

DAVID MORTIMORE, President

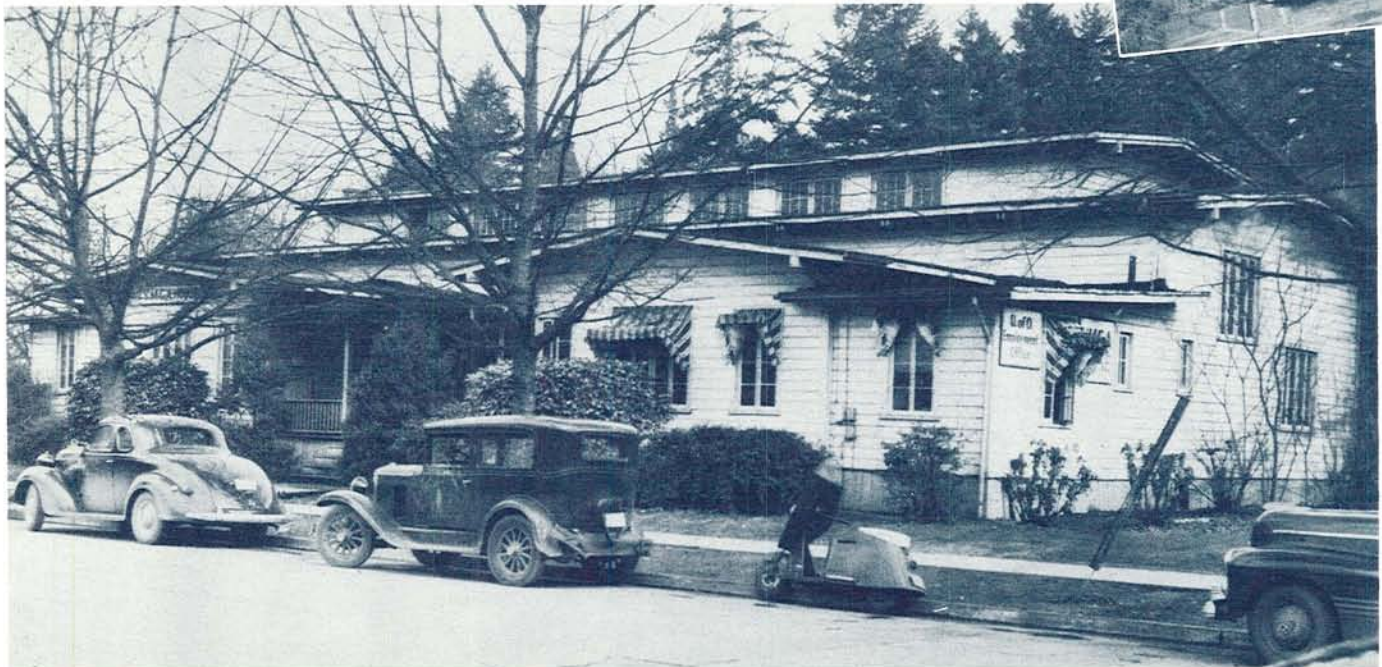
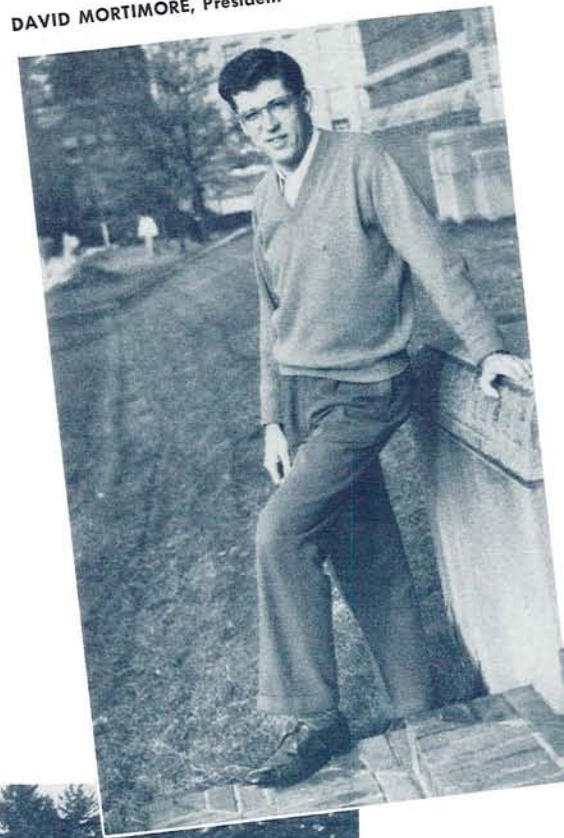

YMCA headquarters on the old Campus

YWCA



girls loosen up their vocal chords at the start of a jam session. The YW house across the street from the YM



BJORG HANSEN, President

MAKING THE YWCA an organization of major importance to every woman student and a means of understanding and helping all peoples was the main objective of its president, Bjorg Hansen. She was assisted by Barbara Fullmer, vice-president; Maryanne Hansen, secretary; and Anne Woodworth, treasurer.

The organization sponsored its annual Heart Hop and International Festival, and new Y activities included a nursery school for children of veterans' wives; the Y Duckling-Counselor program to aid Freshman women; a survey and evaluation of the Campus activity program; and the formation, with the YMCA, of the Cosmopolitan Club, intended to help foreign students.

Guest speakers were also featured. They were Mrs. Chase Going Woodhouse, women's division chairman of the Democratic Party; Mrs. Margaret Norton, regional YWCA secretary; Miss Muriel Lester, English lecturer; Miss Marilyn Seefield, student delegate to the Oslo conference; and Miss Lu Hansen, regional YWCA chairman and vice-chairman of the national Y.

President Bjorg Hansen was appointed co-chairman of the Student Conference to be held at Camp Seebeck in the summer of 1948.

Beth Basler
Carol Becker
Jessie Becker



Janet Beigal
Nila Desinger
Barbara Fullmer



Maryanne Hansen
Beryl Howard
Janice Kent



Elizabeth Kratt
Dedo Misley
Nancy Moran



Laura Olson
Nancy Peterson
Lucretia Prentiss



Zata Sinclair
Velma Snellstrom
Yolanda Stoll



Marcia Summers
Lou Weston
Anne Woodworth



WAA



BARBARA BORREVIK, President

TOPPING THE agenda of the Women's Athletic Association during the year was its intramural sports program. Volleyball and swimming intramurals headed the list of activities fall term, badminton and basketball being the main sports in the winter months.

Besides its sports program, WAA sponsored four clubs and honoraries—Archers Guild, Amphibians, Outing Club and Orchesis. Amphibians gave its annual water pageant and Orchesis its yearly modern dance recital during spring term.

Highlighting winter term activities was the annual All-Campus Carnival under the chairmanship of Genevieve Siskey and Betty McCourry. Mixed recreation nights which featured sports and dancing were held throughout the year.

President Barbara Borrevik and her cabinet determined the work of the organization. Other officers were: Thelma Chaney, vice-president; Beverley Bennett, secretary; Genevieve Siskey, treasurer; Coralie Thomson, sergeant-at-arms; Virginia Thompson, custodian; Pat Mounts, head of sports; and Miss Jeannette Masilionis, adviser.



THELMA CHANEY, Vice-President



BEVERLEY BENNETT, Secretary



GENEVIEVE SISKEY, Treasurer



Amphibians climax a swimming formation after practice at one of their weekly meetings.

Amphibians

LEADING THE Western region with its swimming record, Amphibians continued to concentrate this year on training its members in both form and speed swimming. Swimmers participating in the National Intercollegiate Swimming Meet kept up their good performances.

Amphibians sponsored the Intramural Swim Meets fall term in which the women from Hendricks Hall retained their title by defeating teams from Susan Campbell, Alpha Phi, Highland House, University House, Sigma Kappa, Chi Omega and Gamma Phi Beta. During

Junior Weekend the group presented its annual water pageant, "Evening in Paris."

Membership in the honorary is determined by exceptional ability in all phases of swimming and diving. Competitive try-outs are held each term for coeds who think that their skill will meet Amphibians' requirements.

Officers for the year were: Betsy Moffitt, president; Birdella Ball, vice-president; Sylvia Branden, secretary-treasurer; Shirley Sault, publicity; and Miss Jeannette Masilionis, adviser.

Orchesis

Members of Orchesis portray the feeling of "Disaster" while preparing numbers for one of their modern dance programs.



A different scene shows how performers convey the idea of "Disaster" throughout the dance.



Miss Margaret Moran, instructor in physical education, performs a solo number.

ORCHESIS, MODERN Dance Honorary affiliated with WAA, operates for women interested in improving their skill in modern dance. Believing that a dance well presented can express thoughts as easily as the finest poetry, the dancer uses bodily movements to convey his emotions. Movement is his medium and the body his instrument just as the violinist uses sound as his medium and the violin as his instrument.

The honorary is one of the groups of a national organization and consists of Junior Orchesis for new members and Senior Orchesis for experienced members. The club was organized at the University in 1944 under the guidance of Miss Rosamond Wentworth, associate professor of physical education.

Orchesis presented its annual dance program spring term and performed during Freshman Orientation Week and on other occasions during the year.

Officers were: Beverly Howard, president; Beverly Bennett, vice-president; Cassie Hyde, secretary-treasurer and Miss Wentworth, adviser.

"A Midsummer Night's Dream" scene gives evidence that the dancers must control and use body movement in execution of dance.





WAA Cabinet Members. FIRST ROW: Janice Neely, Betty Jean McCourry, Cassie Hyde, Wilma Earnest, Barbara Borrevik, Genevieve Siskey. SECOND ROW: Jean Neely, Beverley Bennett, Barbara Richter, Patricia Porter, Eileen Riemer, Birdella Ball.

Club members try their hand at field hockey.



WAA Council Hockey Club Outing Club

TOPPED BY a weekend at the Coast, the Outing Club spent a busy year. Admission to the club, a WAA-sponsored group, is based on points earned on the outings. Fifty points bring membership and the official club emblem.

Other activities this year included a ski trip, an overnight trip to Walker's barn, hikes to Spencer's Butte, breakfast hikes to Hendricks Park and a novelty hike.

Pat Mounts headed the club, assisted by Hazel Peterson, vice-president; Genevieve Siskey, secretary-historian; Jean Neely, treasurer; Virginia Thompson, song leader; and Janice Neely, publicity.

Future outings are planned by Janice Neely, Miss Jeannette Masilionis, Wilma Earnest, Jean Neely and Randi Raanes.



Women's Sports

Birdella Ball executes a jack knife while the crowd holds its breath.



Swimming



Amphibians make the plunge. Genevieve Siskey, Lorraine Harris, Sylvia Branden, Birdella Ball and Harriet Minot.

Volleyball

Susan Campbell and University House girls vie for the volleyball. A member of University House stands ready to return it.



Basketball

Players scramble for the ball in the game between Hendricks and University House.



Hendricks plays University House for the basketball championship.



Sports



WALT KIRSCH, Second Base

ROGER WILEY, Center

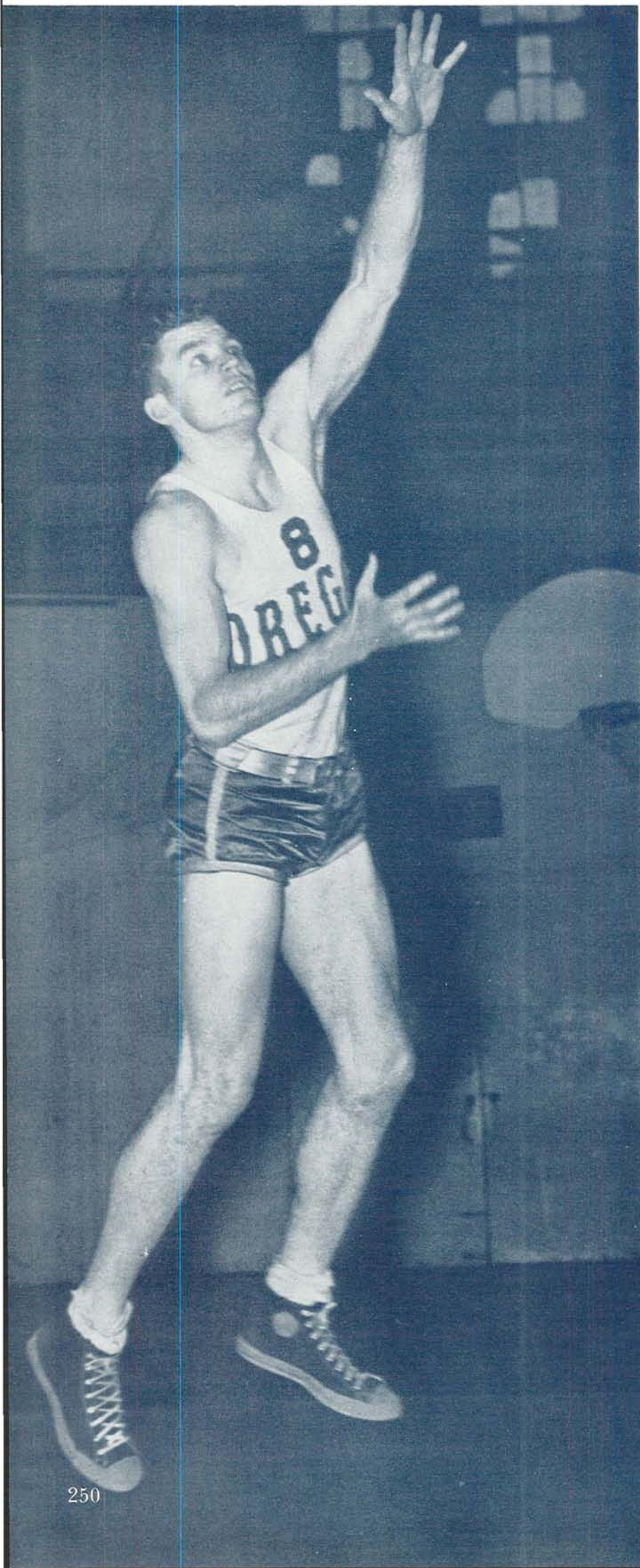

ANSE CORNELL, Athletic Manager, who resigned in January effective March 1

Athletic Heads



LEO HARRIS, Director of Athletics

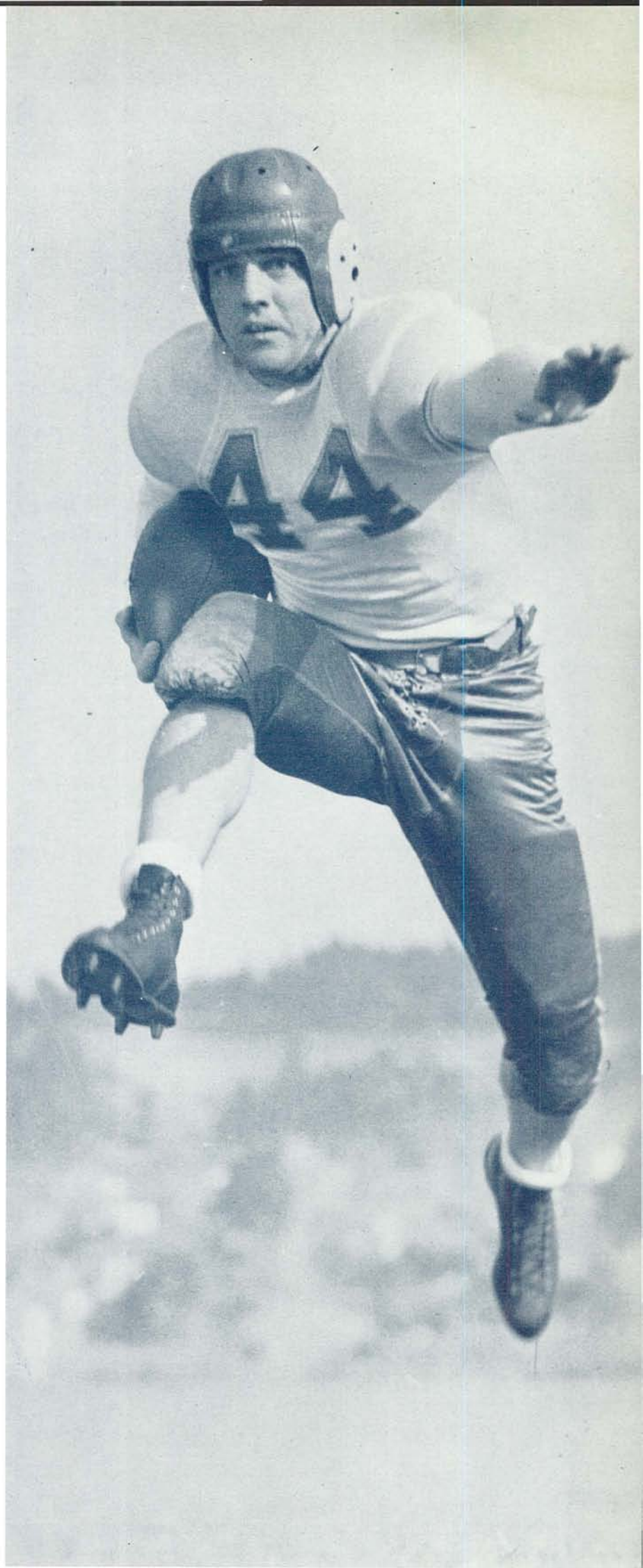

JAKE LEICHT, Left Half

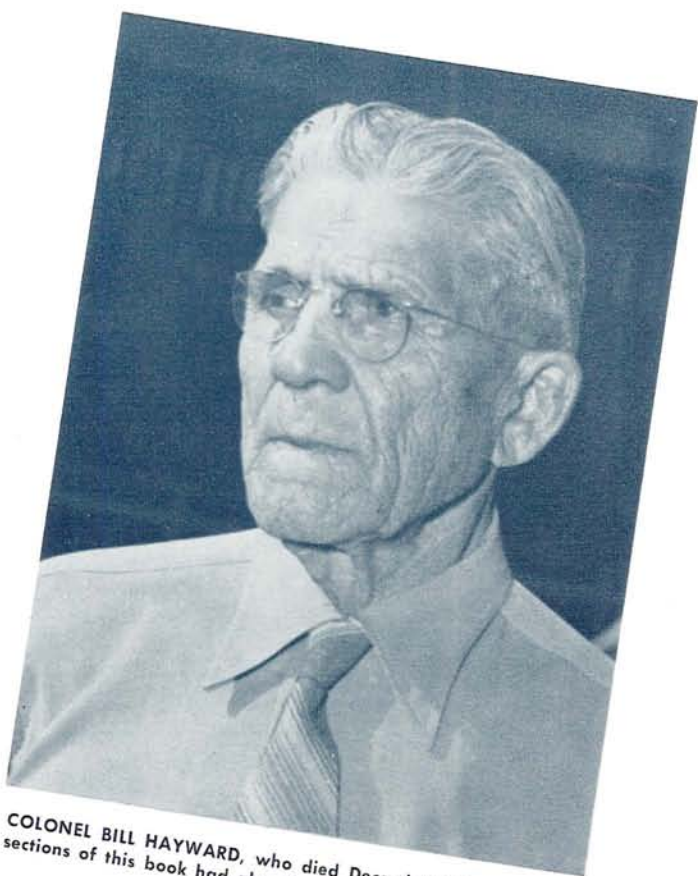

COLONEL BILL HAYWARD, who died December 14, 1947, after sections of this book had already gone to press

*"To live in the hearts of those left behind
Is surely not to die."*

Athletic News Bureau



ART LITCHMAN, Director of Athletic News Bureau



BILL STRATTON, Assistant to Director



JACQUELINE HOLBROOK, Assistant Ticket Manager



MARYELMA WREN, Ticket Manager

UNDER THE direction of Athletic Director Leo Harris, many innovations appeared in the athletic setup at the University. Revamping of the football field, installation of a new student ticket plan and selection of several new coaches came under his direct supervision. Don Kirsch was selected for the baseball coaching job vacated by Howard Hobson, and John Warren took over Hobson's duties as head basketball coach besides his regular work as track coach. Anson B. Cornell resigned from his position as athletic manager in January.

One of the most valuable improvements in the athletic picture was the enlargement of an inadequate training room. The area was doubled and the most modern equipment installed, giving Oregon one of the most up-to-date training rooms in the Northwest.

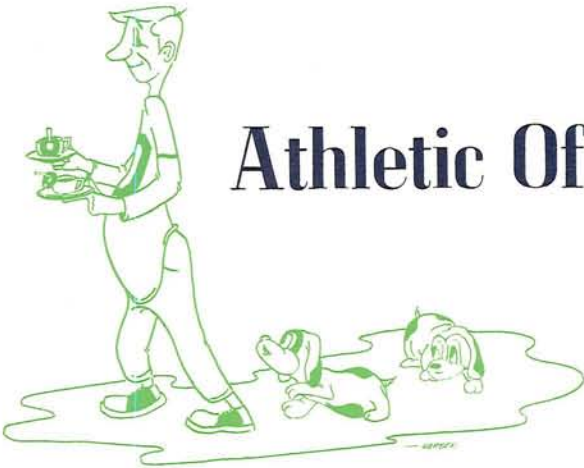

Athletic Office



ED DICK, President

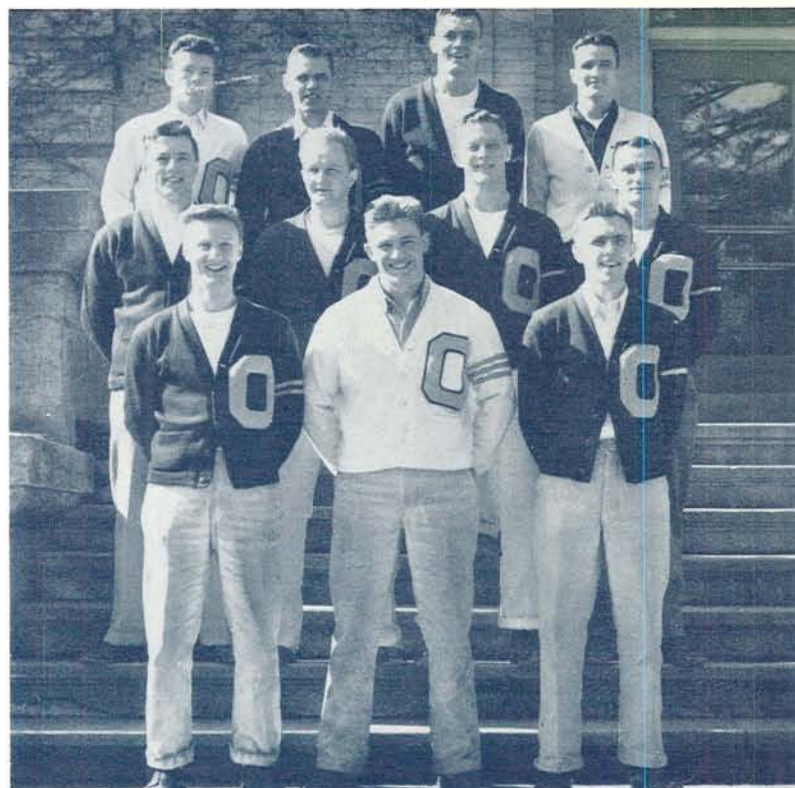

Order of the O. FIRST ROW: Al Popick, Bill Abbey, Bob Lavey. SECOND ROW: Clark Stokes, Whitey Lokan, Darrell Robinson, John Miller. THIRD ROW: Reedy Berg, Jim Bartelt, Roger Wiley, Dick Wilkins.

Order of the O

ORDER OF O men honored Colonel Bill Hayward at the Hayward Fish Fry during Homecoming, with most of the active athletes on hand and many alums getting together to talk about the days when they were in uniform.

The Order of O handled part of the arrangements for Homecoming and took charge of introducing ex-"O" men before the game. The organization continued to punish tradition-offenders during Junior Weekend and Homecoming with dunkings or paddlings.

The annual picnic and dance were spring term events. Ed Dick headed the organization, and Walt Kirsch served as secretary-treasurer.

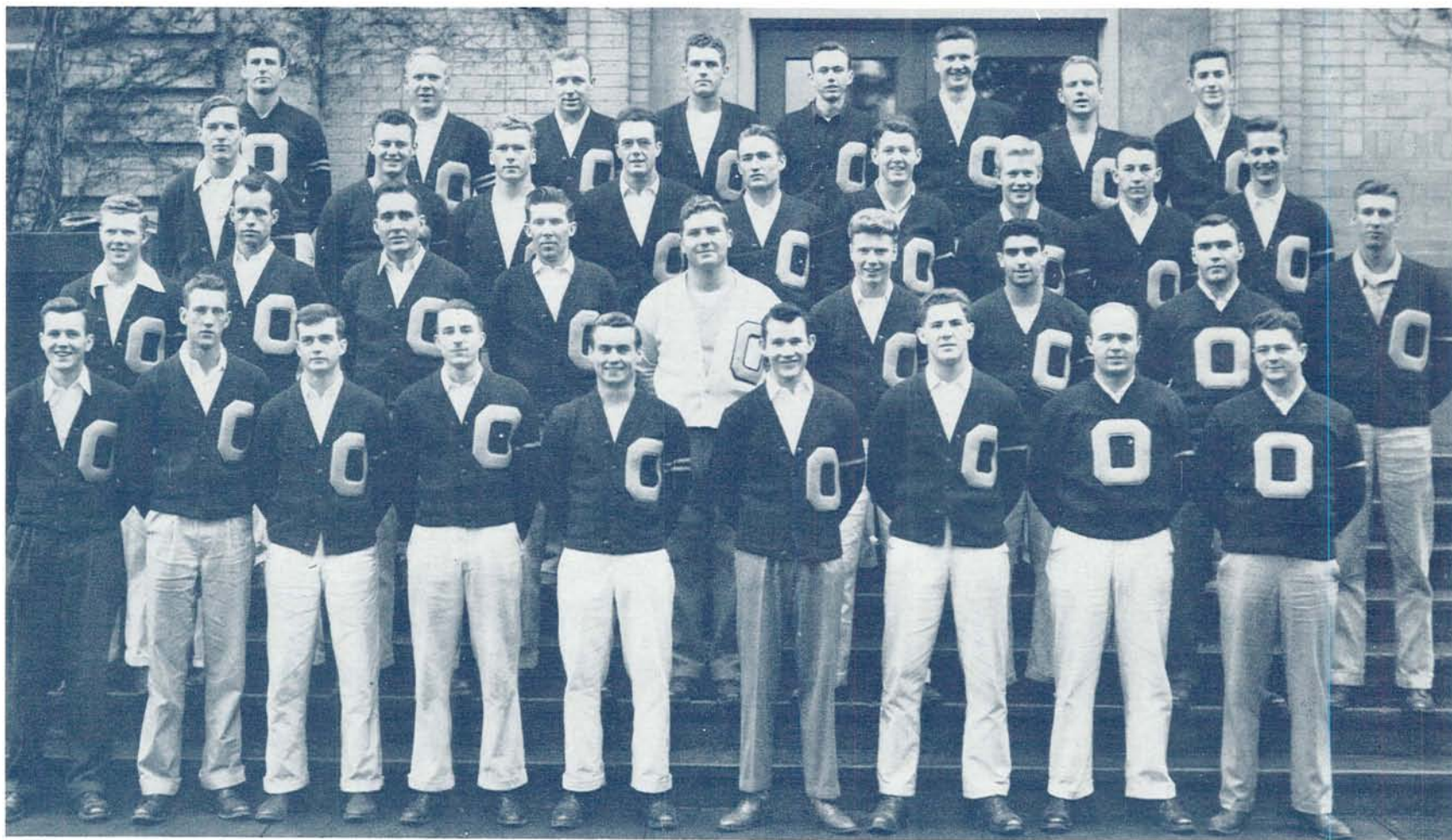

FIRST ROW, Left to Right: Lee Wimberly, George Rasmussen, Dave Henthorne, Hal Zurcher, Walt Kirsch, Unidentified, John Kovenz, Bob Sederstrom, Wally Still. SECOND ROW: Don Dibble, Ed Dick, Wayne Bartholemy, Lou Stafford, John Kauffman, Bruce Hoffine, Saul Lesser, Ben Holcomb, Marv Rasmussen. THIRD ROW: Ray Heidenrich, Norm Van Brocklin, Don Shaffer, Dick Bartle, Keith DeCourcey, Paul Thompson, Pat Wohlers, Norm Henwood, Jack Doyle. BACK ROW: Dan Garza, DeWayne Johnson, Bob Sanders, Mercer Brown, Stu Norene, Sam Ramey, Joe Joachims, Art Milne.

Rally Squad



Puddles is returned during the Homecoming game half-time activities, after its yearly sojourn to Oregon State.



Rally Squad. FIRST ROW: Donna Stageberg, Katie Yashan, Jane Daggett, Annie Bennett. SECOND ROW: Sylvia Branden, Bill O'Hearn, Johnny Backlund, Jack Countryman, Shirley McCarton.

JOHNNY BACKLUND, Yell King



A NEW HIGH in spirited pre-game parades and rallies was reached this year under Yell King Johnny Backlund. Besides Eugene car caravans and rallies, gatherings in Portland preceded both games there, and a pre-Stanford game rally was held in San Francisco. The squad also led the enthusiastic rooters during basketball season and provided half-time entertainment.

Backing up Johnny during the year were Jack Countryman, Bill O'Hearn and the rally girls—Jane Daggett, Sylvia Branden, Shirley McCarton, Donna Stageberg, Annie Bennett and Katie Yashan.

In its second year of existence the Webfooters did a big behind-the-scenes job. They helped plan the rallies and entertainment and took charge of publicity for each event. Card tricks were used at the Idaho and Oregon State games.

Puddles, Oregon's genuine Webfoot, was also present at all the games, though he made a late appearance at the Homecoming game after his yearly abduction by OSC rooters.



MARGARET HARRISON, who joined the Rally Squad winter term

The squads from Oregon and Oregon State line up for pre-game ceremonies.

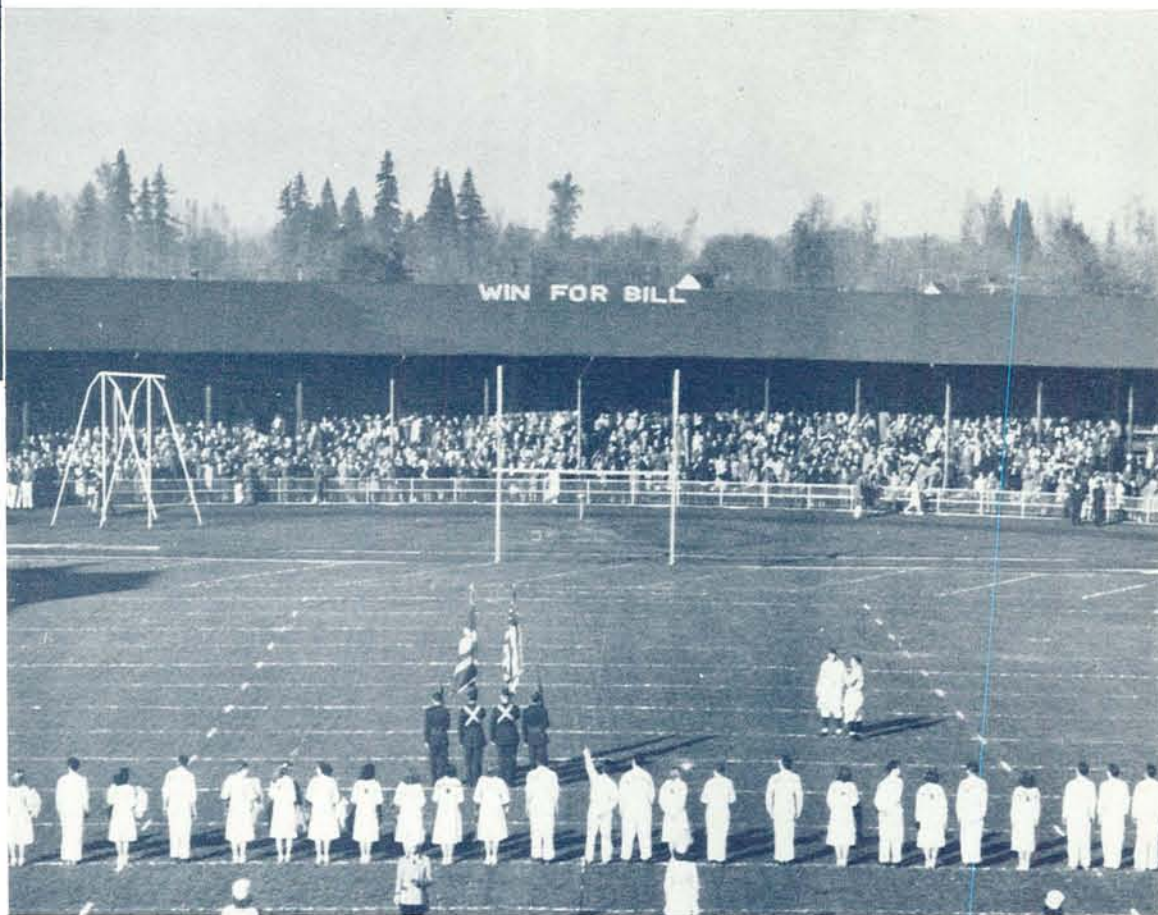

The spirit that led Oregon through a successful football season is exhibited by the Rally Squad.

Webfooters

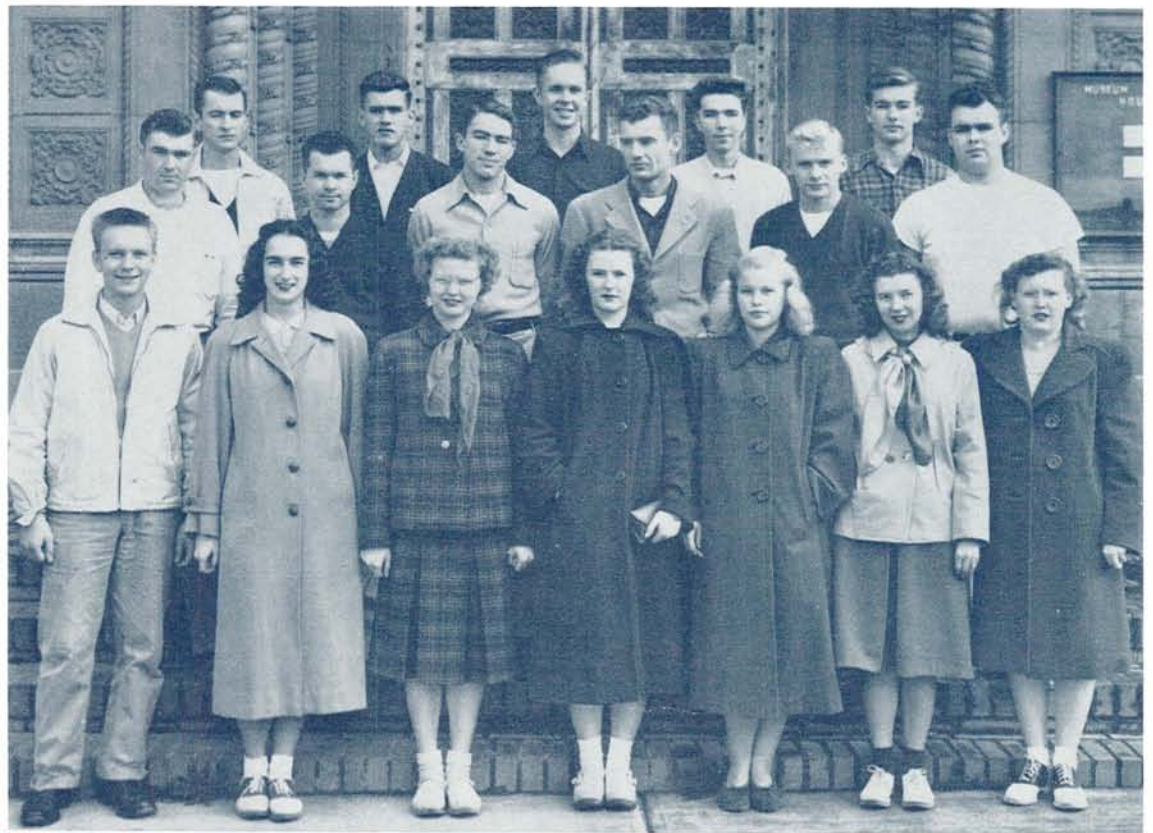

FIRST ROW: Jerry Peterson, Beverly Miller, Phyllis Belleisle, Unidentified, Connie David, Barbara Dragoo, La Trelle McCall. SECOND ROW: Robert Moe, Eldon Foster, Unidentified, Keith Clark, Steve Church, Wenzl Evans. THIRD ROW: Jim Ivory, Stan Klein, Unidentified, Vern Risberg, Robert Kimble.



FIRST ROW: Louise Hastrup, Leona Anderson, Sally McKinney, Barbara Schultz, Lynn Helgesen, Mary Keller, Alicia Peters, Sylvia Mitchell. SECOND ROW: Eva Moore, Jackie Tetz, Jeannine Macaulay, Joan O'Neill, Phyllis Chelf, Jane Carlisle, Katherine Vlahos, Johnny Backlund. THIRD ROW: Ken Johnson, Joanne Frydenlund, Dick Neely, Frank Bruner, Bob Coy, Norman Morrison.



Webfooters Committee Heads Glenn Gillespie, Bud Barnum, Jane Carlisle, Norman Morrison, Jeannine Macaulay and Joanne Frydenlund coordinate their programs with Yell King Johnny Backlund.

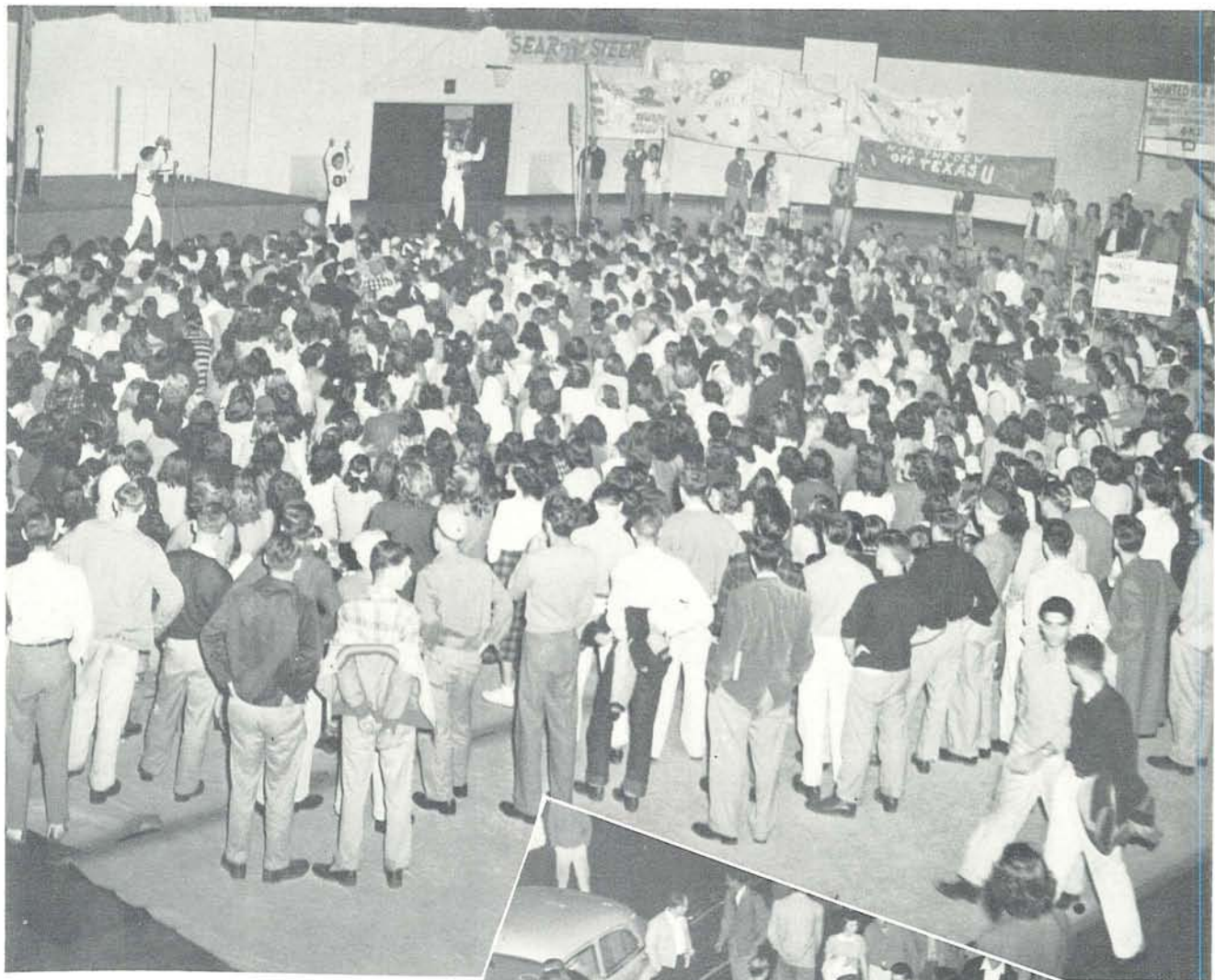

The Texas rallies were the first of a series of rallies that preceded every important football game of the season. Here the first of the three pre-game rallies ends at McArthur Court after winding through Eugene.

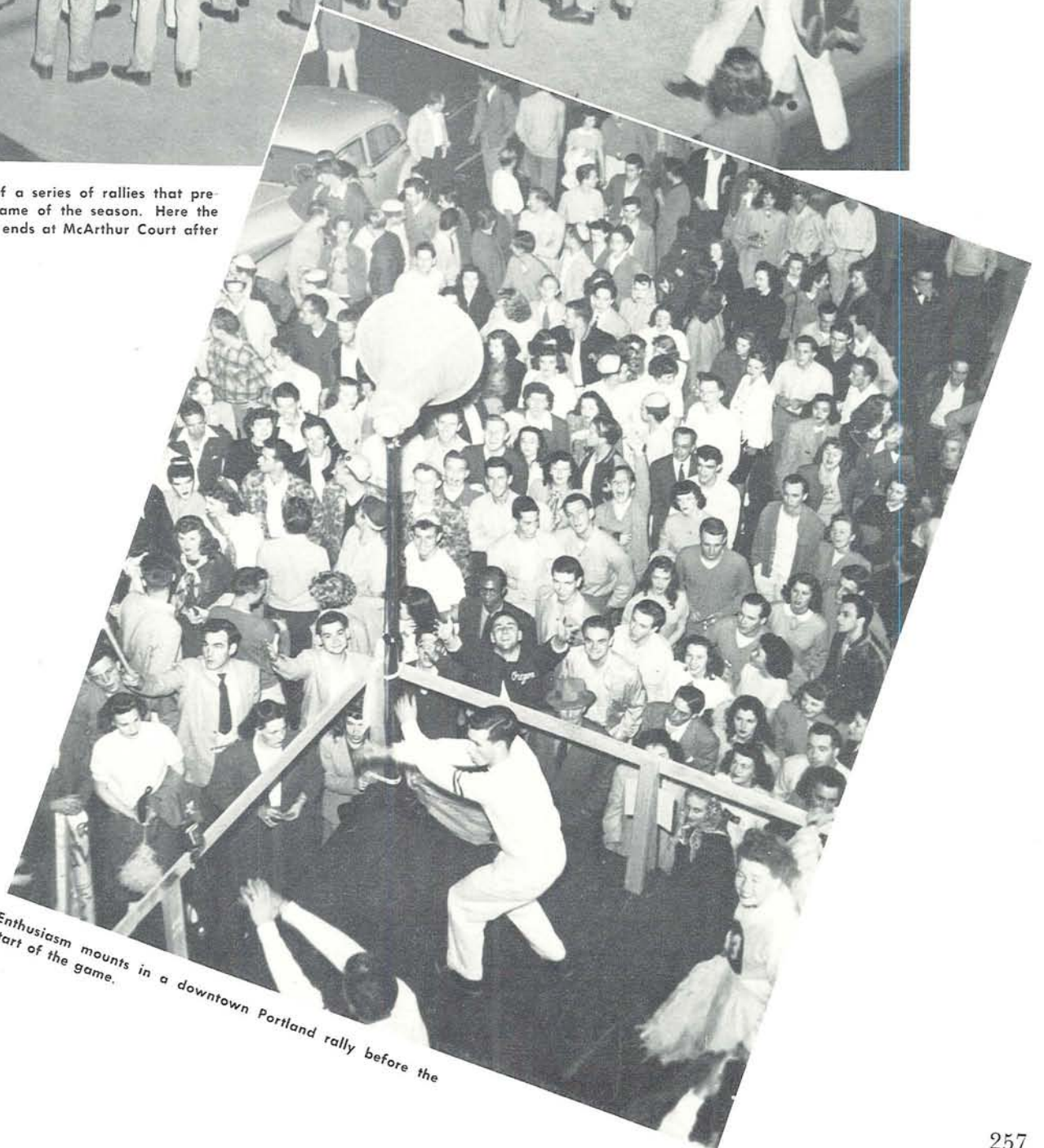

Enthusiasm mounts in a downtown Portland rally before the start of the game.

Texas Rally



HOWARD "HOBBY" HOBSON, Oregon's basketball and baseball coach since 1936, who left the University in October to accept a position as basketball coach at Yale. His 1938-39 basketball quintet won the national championship.



COLONEL BILL HAYWARD, who retired from active duty as track coach at the University at the end of the 1947 season. Hayward spent 44 years coaching Oregon track teams. Hayward Field is named after him.

Track



Northern Division Third Place Winners

DESPITE THE LOSS by injuries of sprinter Jake Leicht and javelin thrower Lou Robinson, a surprisingly strong University of Oregon track team finished third for Colonel Bill Hayward in the Northern Division Track Meet in Seattle. The Ducks with 33 points trailed Washington, the winner with 52, and WSC, second with 37½ points.

Prior to the Meet Colonel Bill Hayward's men were considered under-dogs. They had been considered that all year, but it was Hayward's last season as track coach and the cindermen had upset the dope bucket to bring home victories for Hayward.

In conference competition they had beaten Oregon State and Idaho but had fallen to Washington and Washington State. Bill's boys couldn't match the Huskies in the big test, but they stole the thunder from the other teams in several departments and were credited with the best performance of the day.

They racked up more firsts than any other team—Dave Henthorne copped the 100- and 220-yard dashes and Ray Heidenrich upset the dope sheet with a win in the discus. Captain Bill Beifuss in the high jump and pole vaulter George Rasmussen made ties for firsts.

Henthorne's time in the sprints was impressive as he led the galaxy of stars with 10¼ points. He clicked off a thrilling 9.6 in the century and came back with a 21.2

in the furlong, one-tenth and four-tenths off the existing records.

The loss of Jake Leicht and Lou Robinson probably kept the local cindermen from runner-up position. Leicht injured his leg several weeks before, and Hayward said "No running" in the Division Meet. Robinson had his arm taped all spring, and since it became worse Bill gave the same order to Lou.

Henthorne, unbeaten all year in conference competition, was the pride of Oregon sprint followers. Dave posted his remarkable performance as a Freshman, and in national meets during the summer picked up needed savvy for coming years at Oregon.

Captain Bill Beifuss hit his best during the Oregon-OSC Meet with a terrific 6 foot 6 inch jump, the best in his career.

The pole-vaulting antics of George Rasmussen set the cinder world afire. His jumps were higher all the time, and in the OSC Meet George cleared 14 feet 2 inches, a new meet record.

It was the OSC Meet that brought out the best in the team. Held on Hayward Field, it was Colonel Bill's last meet on the home cinders, and the boys went out to "Win for Bill." They all performed over their heads and came home with the bacon, an impressive 79 to 52 surprise victory over the Corvallis team.

"Win For Bill" was their slogan as Colonel Bill Hayward officially coached his last team for the Webfoots.



Varsity track team. FIRST ROW: Jerry Hunter, Don Pickens, Dave Henthorne, Jim Porter, Skiles Hoffman, Bill Beifuss, Hal White, Jack Doyle, John Joachims, Wally Still, Jake Leicht. SECOND ROW: Assistant Coach John Warren, George Rasmussen, Dwight Zulauf, Lou Robinson, Stu Norene, Wyn Wright, Merce Brown, Dick McClintic, Curt Butterfield, Carl Maxey, Bob Dreisner, Al Pietschman, Coach Bill Hayward. THIRD ROW: unidentified, Pete Mundle, Manager Don Martin, Bob Runnion, Bill Purcell.



Lou Robinson warms up his throwing arm before tossing the javelin.

George Rasmussen sets a new record in the pole-vault against OSC.

Captain Bill Beifuss gracefully slides over the high jump bar.

SEASON RECORD

Oregon	79	Idaho	52
Oregon	91½	Portland ..	35½
Oregon	50	Willamette ..	23
Oregon	50½	Washington ..	81
Oregon	79	Washington State ..	80½
Oregon	79	Oregon State ..	52

NORTHERN DIVISION FINALS

Washington	52
Washington State	37½
OREGON	33
Oregon State	20
Montana	17½
Idaho	7

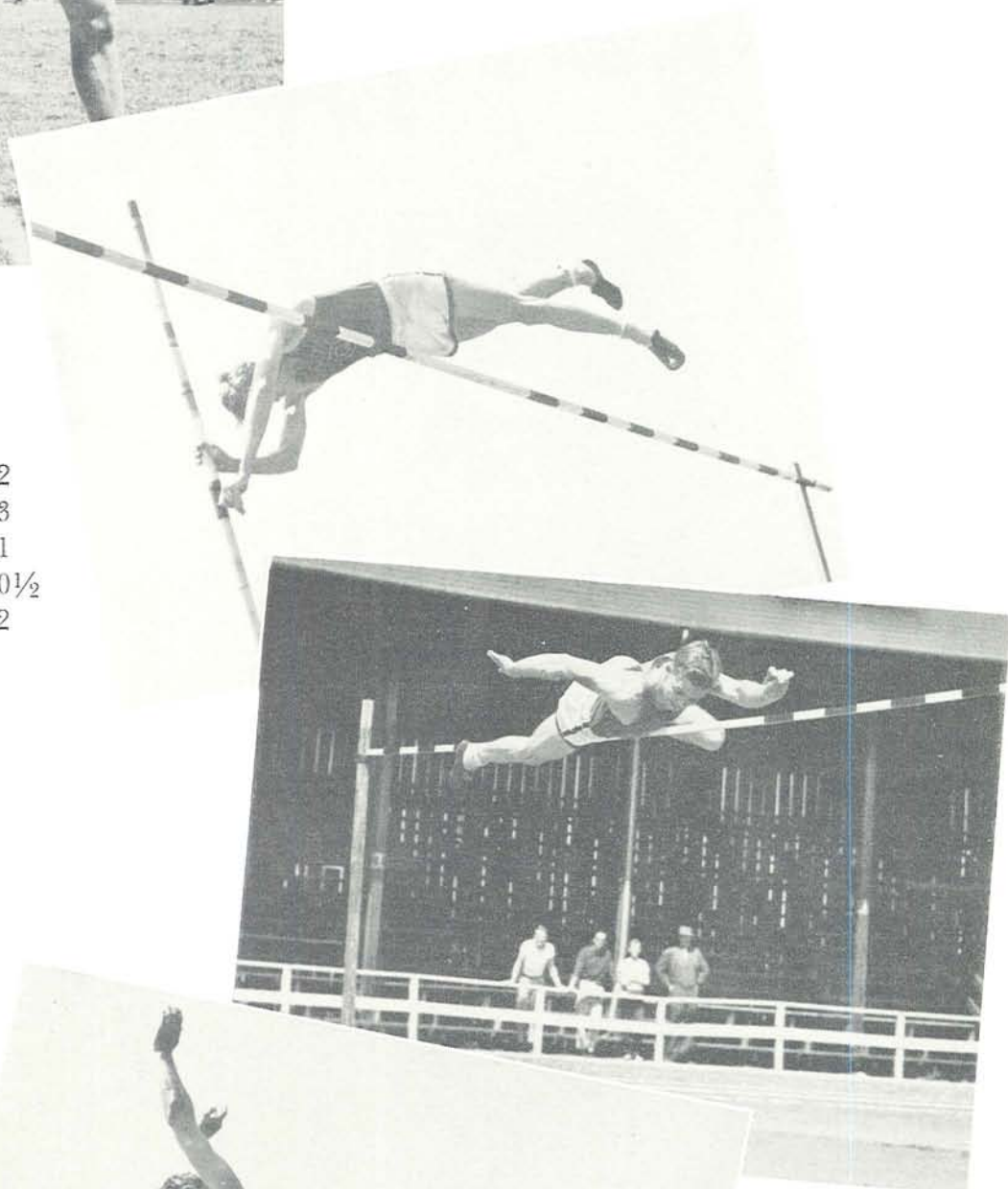

Freshman Don Pickens clears the pole vault bar with room to spare.

Ray Heidenrich, Northern Division champion discus thrower, displays his winning form.

IDAHO MEET

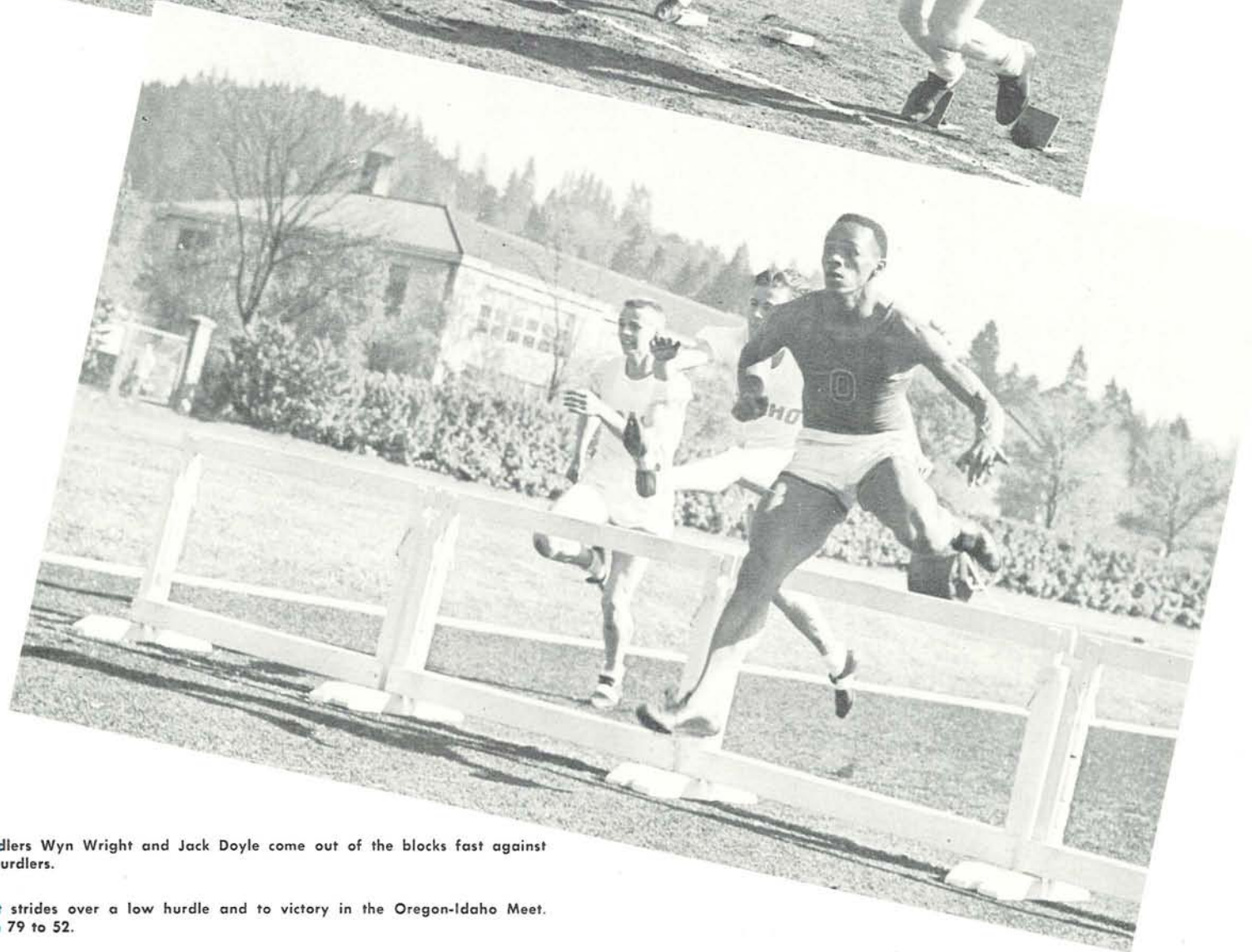
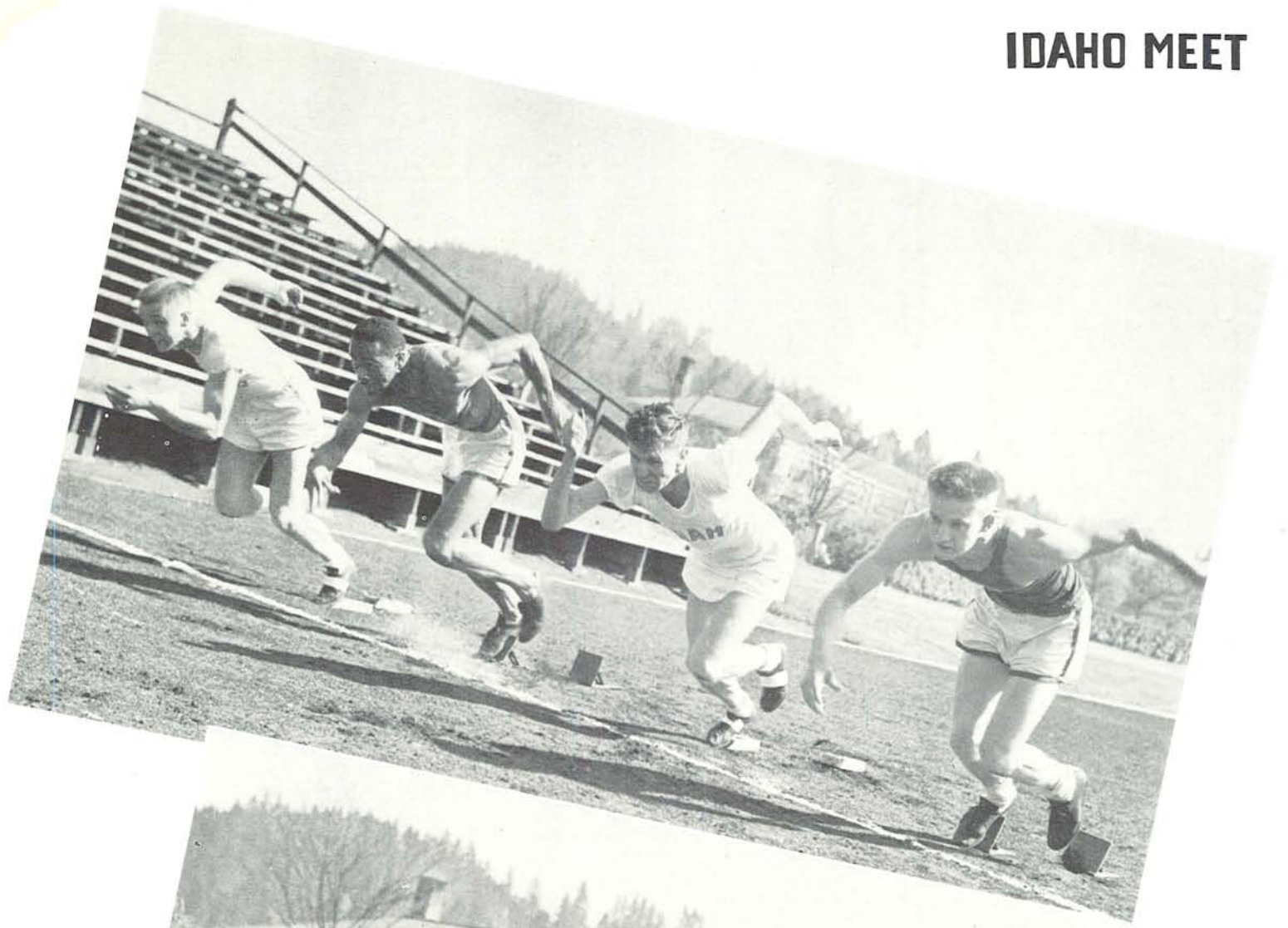

Oregon hurdlers Wyn Wright and Jack Doyle come out of the blocks fast against two Idaho hurdlers.

Wyn Wright strides over a low hurdle and to victory in the Oregon-Idaho Meet. Oregon won 79 to 52.

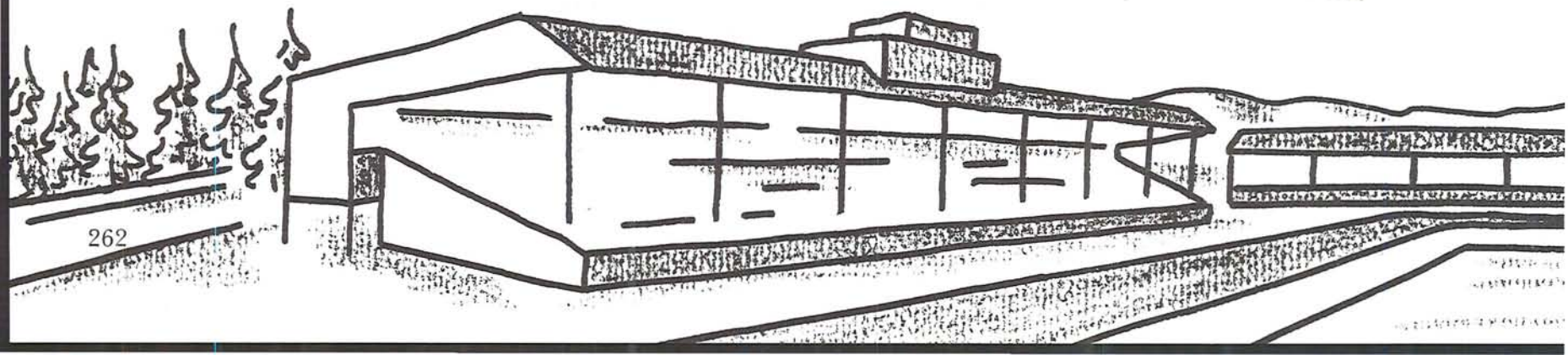

OSC MEET

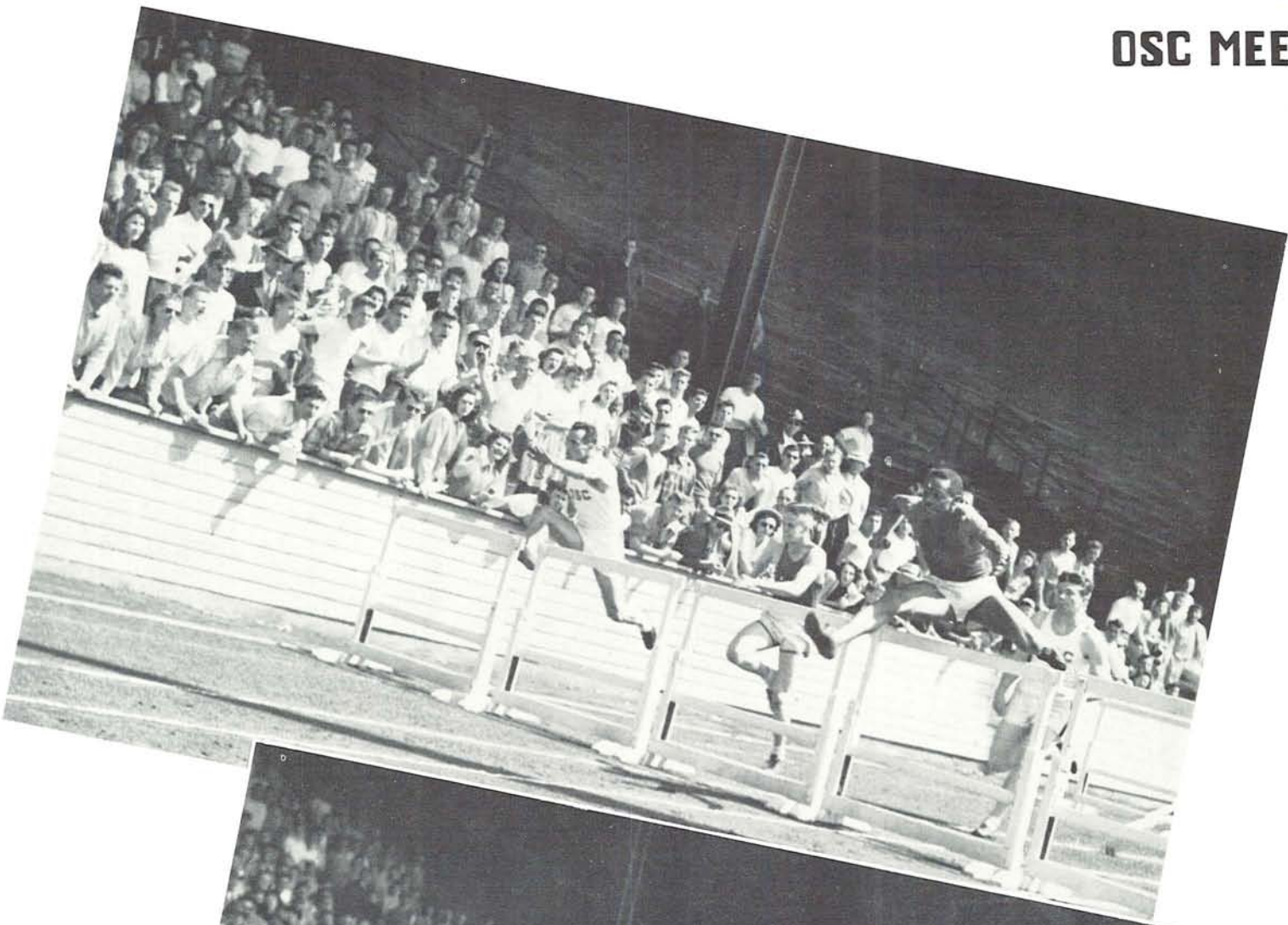

Lanky Wyn Wright strains every muscle to keep ahead of OSC's Don Samuels in the high hurdle event. Jack Doyle in the second lane placed third.

With a mighty lunge Jake Leicht beats out teammate Wally Still in the 100-yard dash against OSC. Oregon trounced State 79 to 52 in the Meet.

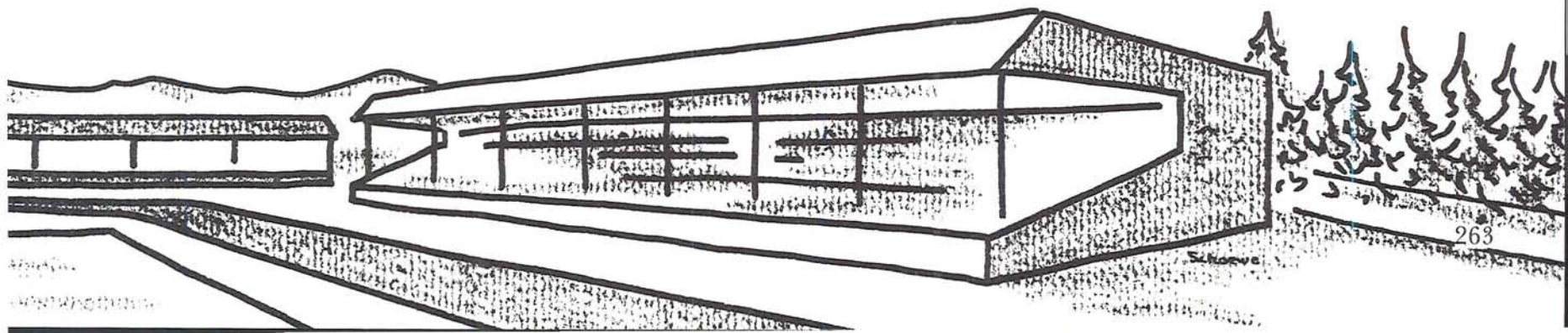

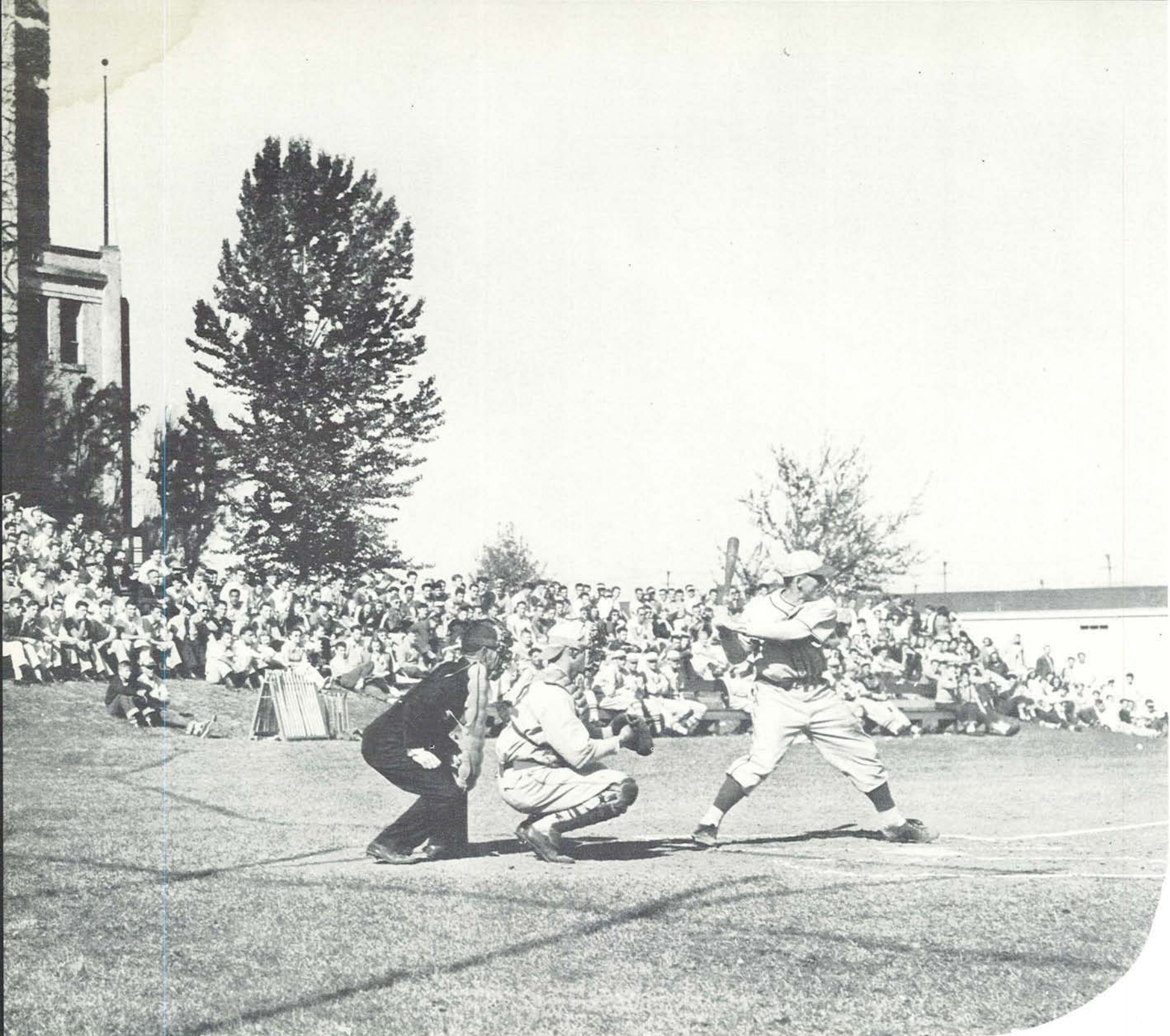

Roy Carlson signals for the pitch as a Cougar player prepares to strike in a game with Washington State.

DICK BURNS

DON KIRSCH

JOHN DAY

HAL SALTZMAN



Baseball



Hobson Winds Up Oregon Career

ALTHOUGH not known at the time, the 1947 baseball team that tied for second with Washington was the last Oregon team Howard "Hobby" Hobson was to coach before leaving for Yale.

In his last year as coach Hobson came up with a fighting Oregon baseball club. The Ducks won ten straight in pre-season contests and opened against Idaho with 1 to 0 and 3 to 0 wins. They fell in their first contest against Washington State but came back in the second to hand the Baileymen a defeat.

(continued next page)



"Play ball!" And they played, tying for second place in the conference.

The 1947 baseball squad. **FIRST ROW:** Pat Wohlers, Dick Rodiger, Dick Burns, Walt Kirsch, Harold Lokan, Harold Zurcher, Virgil Tucker. **SECOND ROW:** Roy Carlson, Charles Mickelson, Bob Santee, Norman Henwood, Ranny Smith, John Kovenz, Al Cohen. **THIRD ROW:** Bill Burgher, Harold Walker, Hal Saltzman, Tony Crish, Dick Bartle, John Day, Hobby Hobson.

(continued)

In the home series with Washington the Ducks repeated their WSC series performance, winning one and losing one.

Then came the Inland Empire invasion. Hobby and his men knocked over Washington State in the first game of a six-game road trip 6 to 0. This impressive victory put the nine in first place.

They were on top of the heap with seven games behind them and nine to go. Then the axe fell. The club lost five of its next six games and slipped to fourth place in conference standings. The lack of a few hits in the clinches was a contributing factor.



Third base coach John Jones advises Dick Rodiger on to home during the pre-conference game with Willamette.

WSC topped them 8 to 2, Idaho eked out a 5 to 3 win and the Ducks came back and won 11 to 2 and then moved on to Seattle. The Huskies let loose and swept the series 8 to 5 and 3 to 2.

Wounds from the rough road trip began healing at Howe Field after the nine came back. They had a three-day rest before heading to OSC for their next game, but still tired from the long grind the Webfoots lost a close one 9 to 8.

Three games remained and all of them with Oregon State. Oregon took the second contest 6 to 0 in the famous protest game. The play leading to the protest came with two out in the sixth, Oregon leading 2 to 0, Ranny Smith on third and Al Cohen on first.

With John Day at bat Cohen streaked for second, and Beaver hurler Pete Krueger wheeled off the mound, looked at second and then threw the ball to third, Smith sliding back. The base umpire ruled the Oregon man out at third.

While Oregon State men were leaving the field, Coach Hobson stormed out, claiming a balk on Krueger. Admitting that he hadn't seen the play the base ump asked the plate judge to make the decision. He ruled Smith safe at third and ordered the State club back on the field.

The Aggies, particularly Coach Ralph Coleman, protested for 27 minutes. At one time Coleman refused to let his team go on the field. He got into an argument with one of the Oregon fans, and for a moment it looked as if a battle-royal reminiscent of the old days would flare up. But Oregon State finally agreed to continue play under protest. Oregon went on and won 6 to 0, protest or no protest.

The scene was then set for the next two games between Oregon and OSC. The protest argument and sportsmanship of the Aggies left ill feeling at Howe Field and the Ducks made up their minds to pour it on.

The next tiff was on the Corvallis diamond, and the game stretched to the tenth inning tied at seven all. Pitcher Harry Walker singled for Oregon, Dick Bartle sacrificed and then Johnny Kovenz broke up the game with a smashing home run. Oregon 9, OSC 7.

Oregon needed one win to tie with Washington for second and one game was left, the final tussle with the Beavers. Again both teams unloaded their hitting power, but Oregon made it three in a row behind the pitching of Hal Saltzman and tied for second in division standings with an 8 to 6 victory.



Tony Crish takes his turn at bat during the pre-conference Montana game.



Orlando J. Hollis and Harry K. Newburn open the first home game against Idaho.

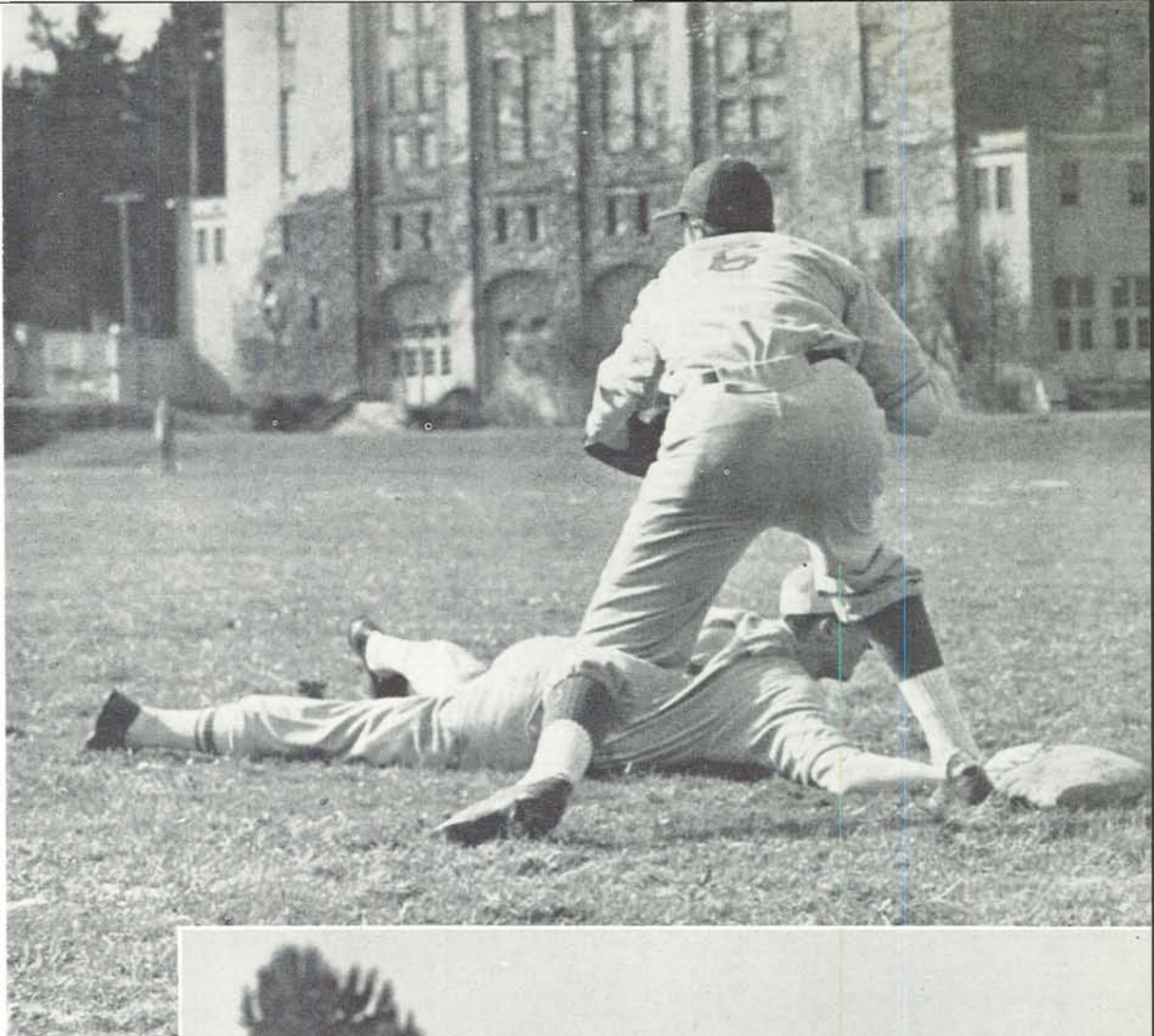

An Oregon player slides head-first for second in a pre-season game with Willamette.

Burns races the ball to first in an Oregon State game.

NORTHERN DIVISION STANDINGS

	W.	L.	Pct.
Washington State	11	5	.687
OREGON	9	7	.563
Washington	9	7	.563
Oregon State	6	10	.375
Idaho	5	11	.313

PAGE 267

NORTHERN DIVISION CONFERENCE

Oregon 1	Idaho	0
Oregon 3	Idaho	0
Oregon 2	Washington State	3
Oregon 6	Washington State	4
Oregon 4	Washington	6
Oregon 3	Washington	2
Oregon 6	Washington State	0
Oregon 2	Washington State	8
Oregon 3	Idaho	5
Oregon 11	Idaho	2
Oregon 5	Washington	8
Oregon 2	Washington	3
Oregon 8	Oregon State	9
Oregon 6	Oregon State	0
Oregon 9	Oregon State	7
Oregon 8	Oregon State	6

Won 9 Lost 7

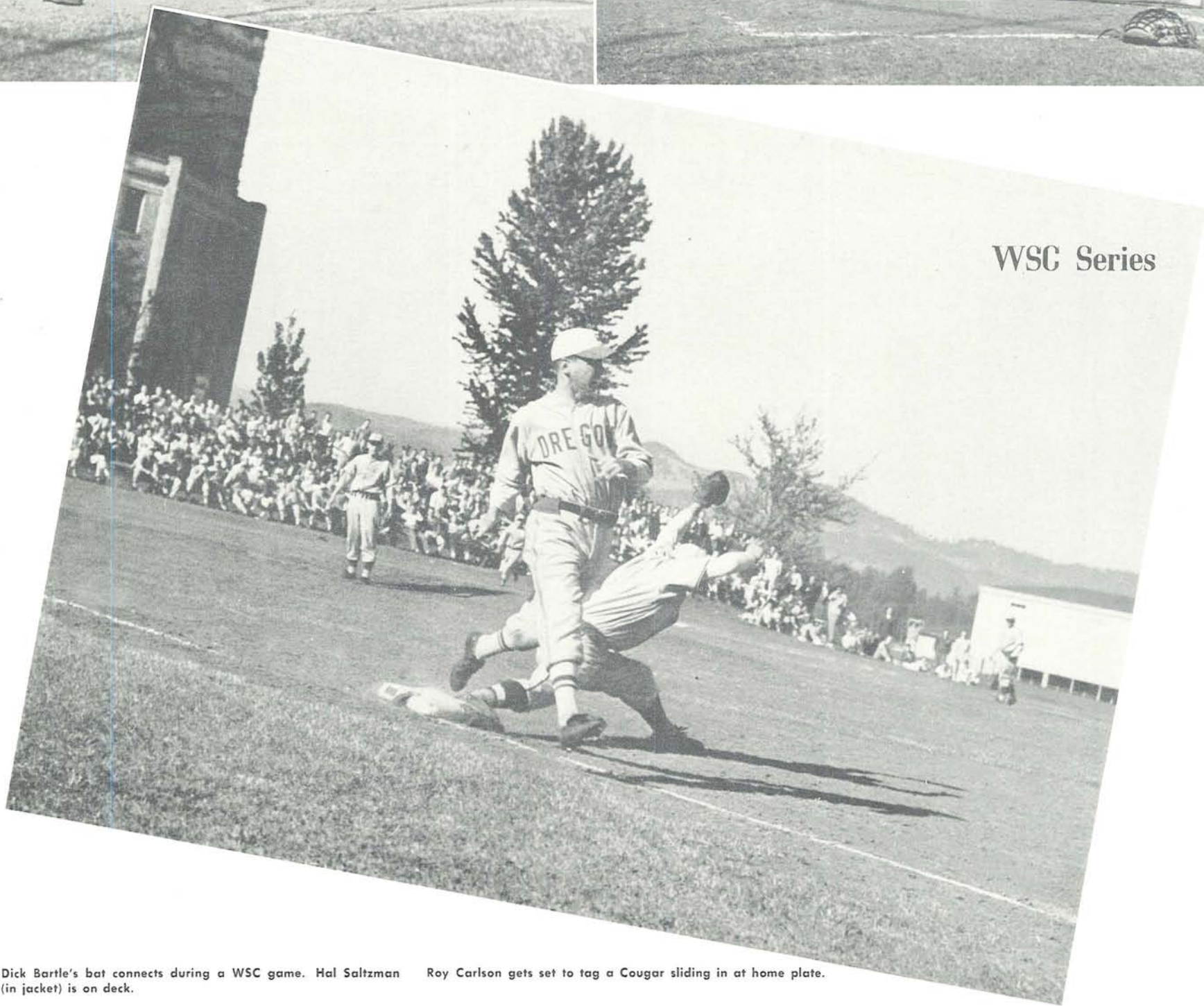
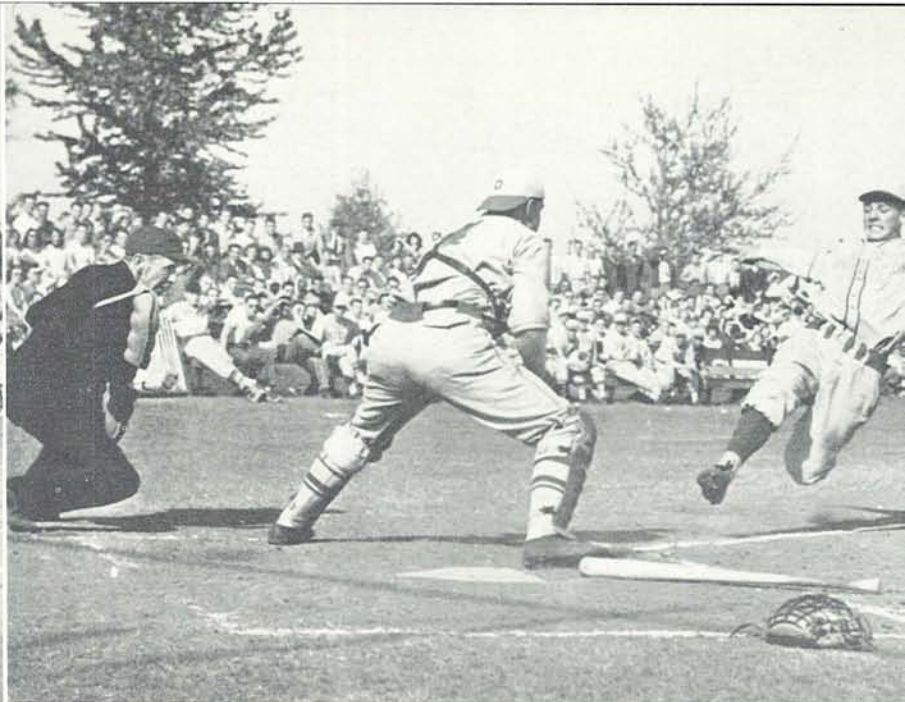
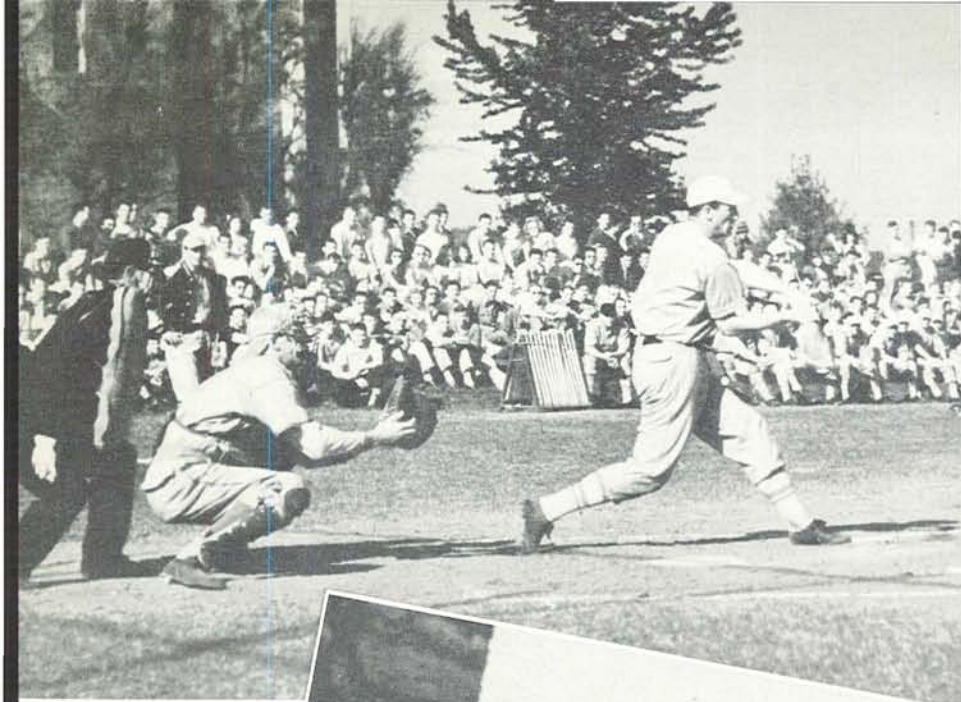

WSC Series

Dick Bartle's bat connects during a WSC game. Hal Saltzman (in jacket) is on deck. Roy Carlson gets set to tag a Cougar sliding in at home plate.

Bob Santee beats the throw to first.

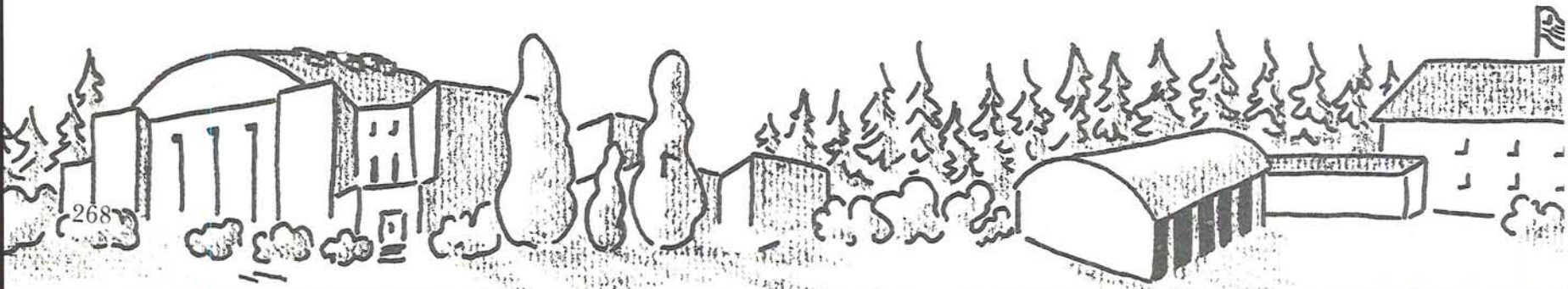

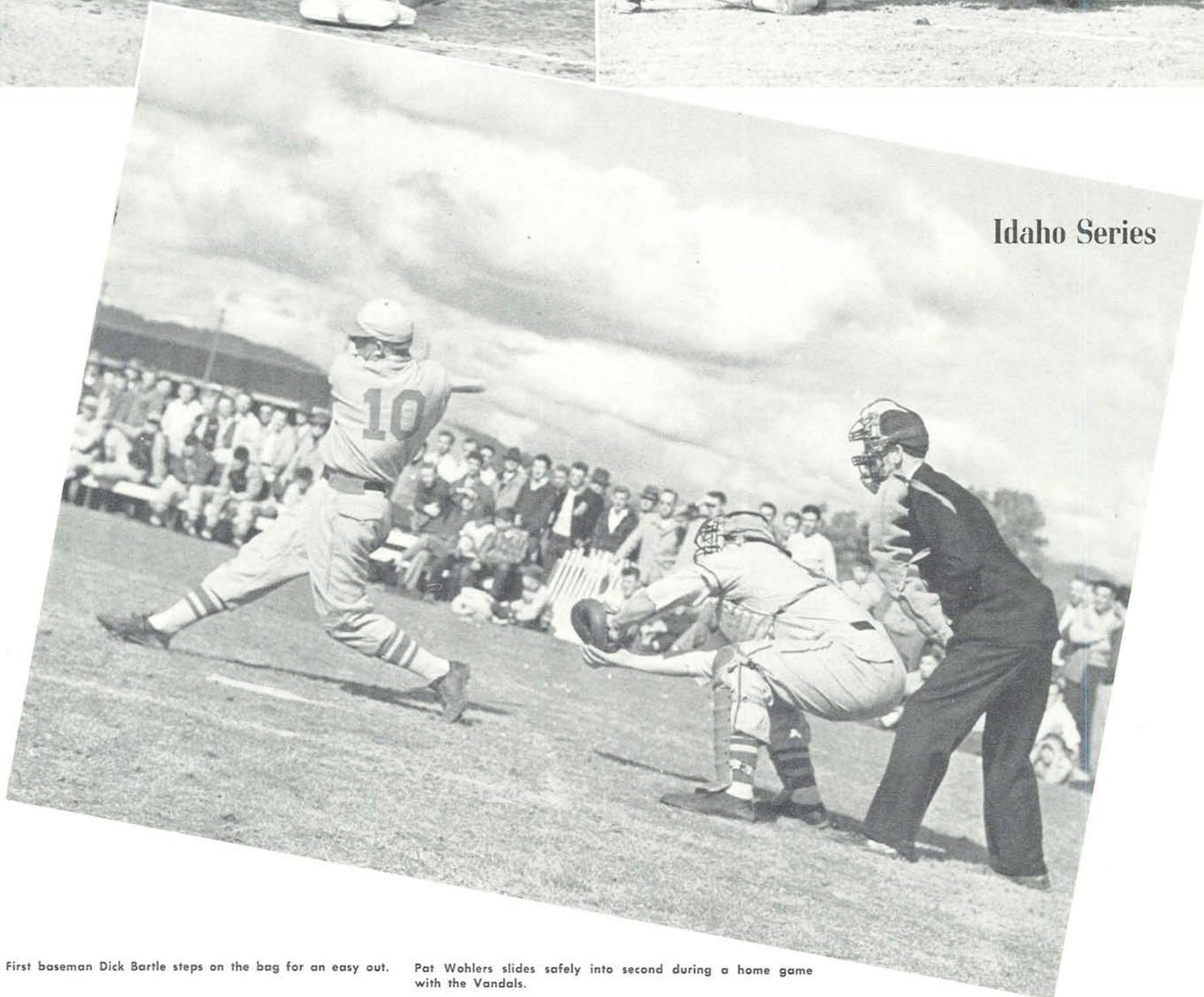

Idaho Series

First baseman Dick Bartle steps on the bag for an easy out.

Pat Wohlers slides safely into second during a home game with the Vandals.

A swing by Pat Wohlers produces a timely Oregon hit as clouds threaten rain.

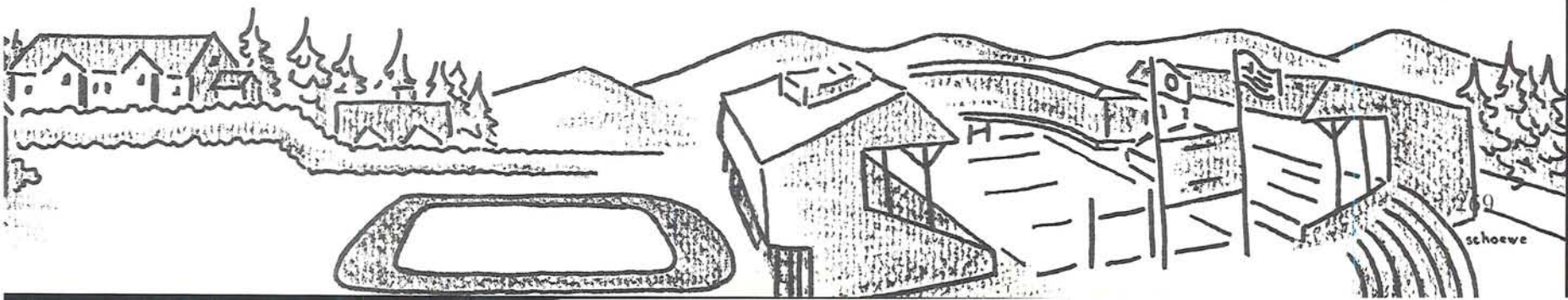

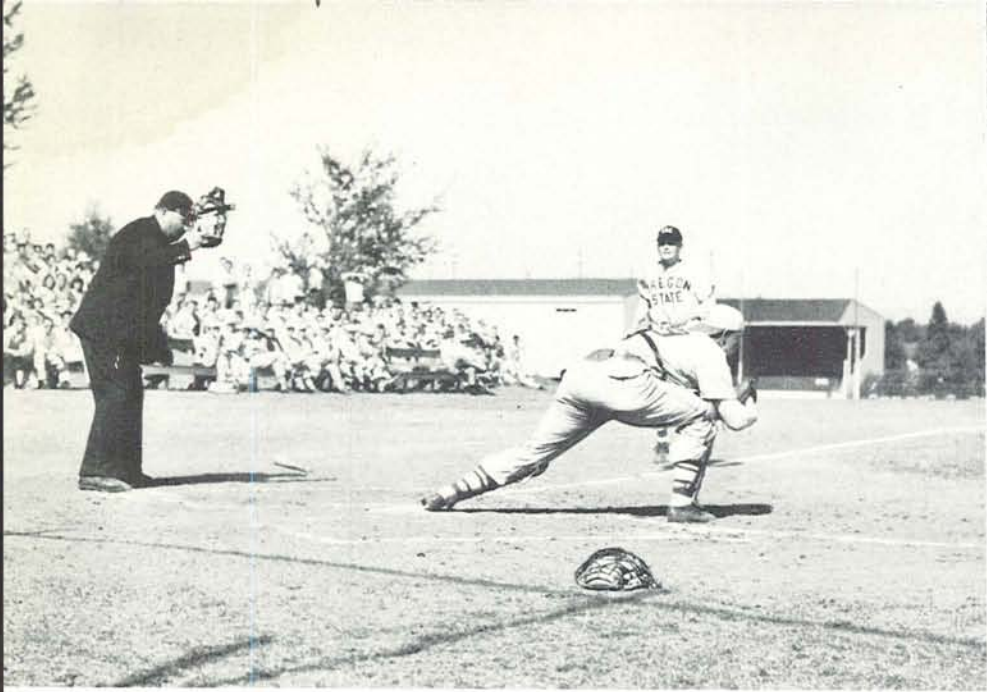

OSC Series



Roy Carlson waits for the throw-in while a Beaver player races for the plate.

Hobby Hobson, Ranny Smith (11), Dick Bartle (14), John De (17), Harold Zurcher and others talk over the umpire's decision during the 27-minute halt in the OSC protest game.

Ranny Smith bunts a high one and starts for first in a game at Howe Field.

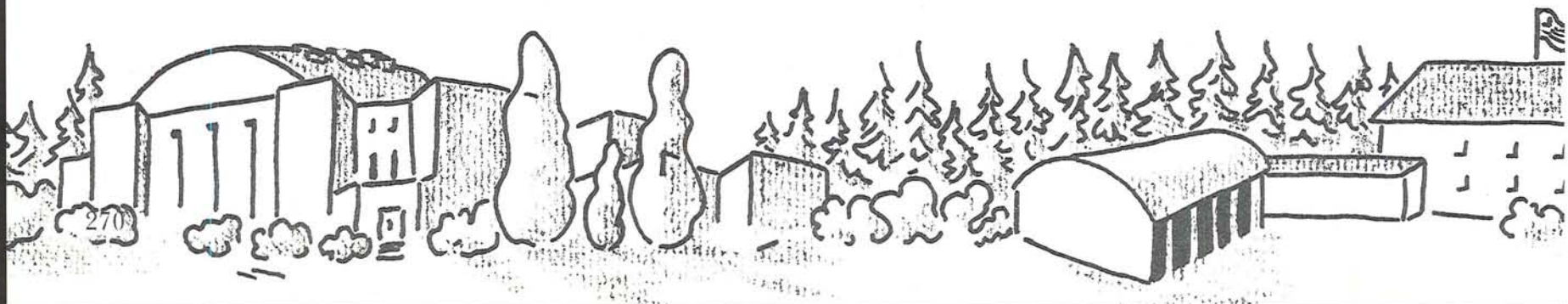

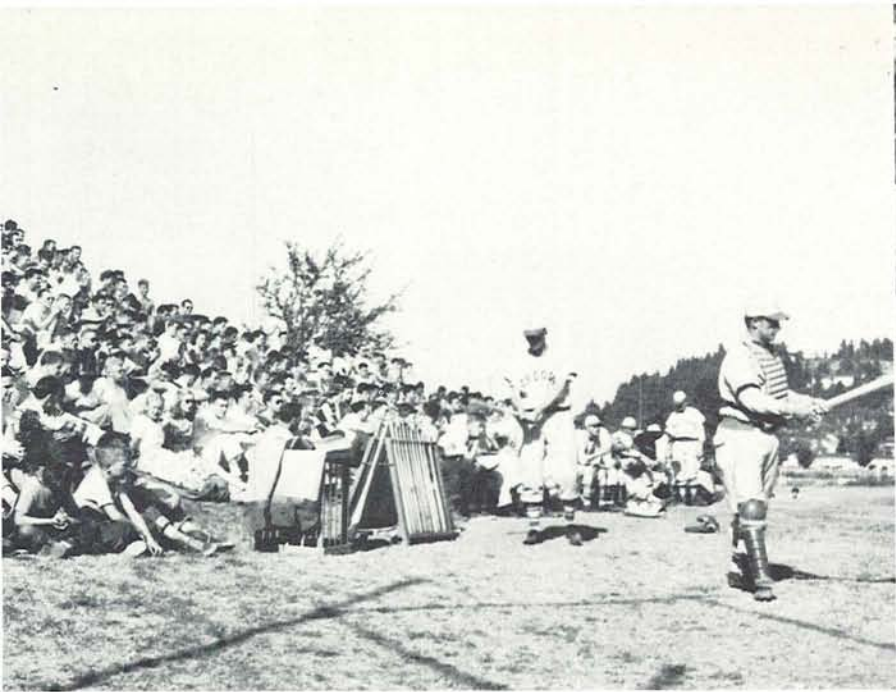

UW Series

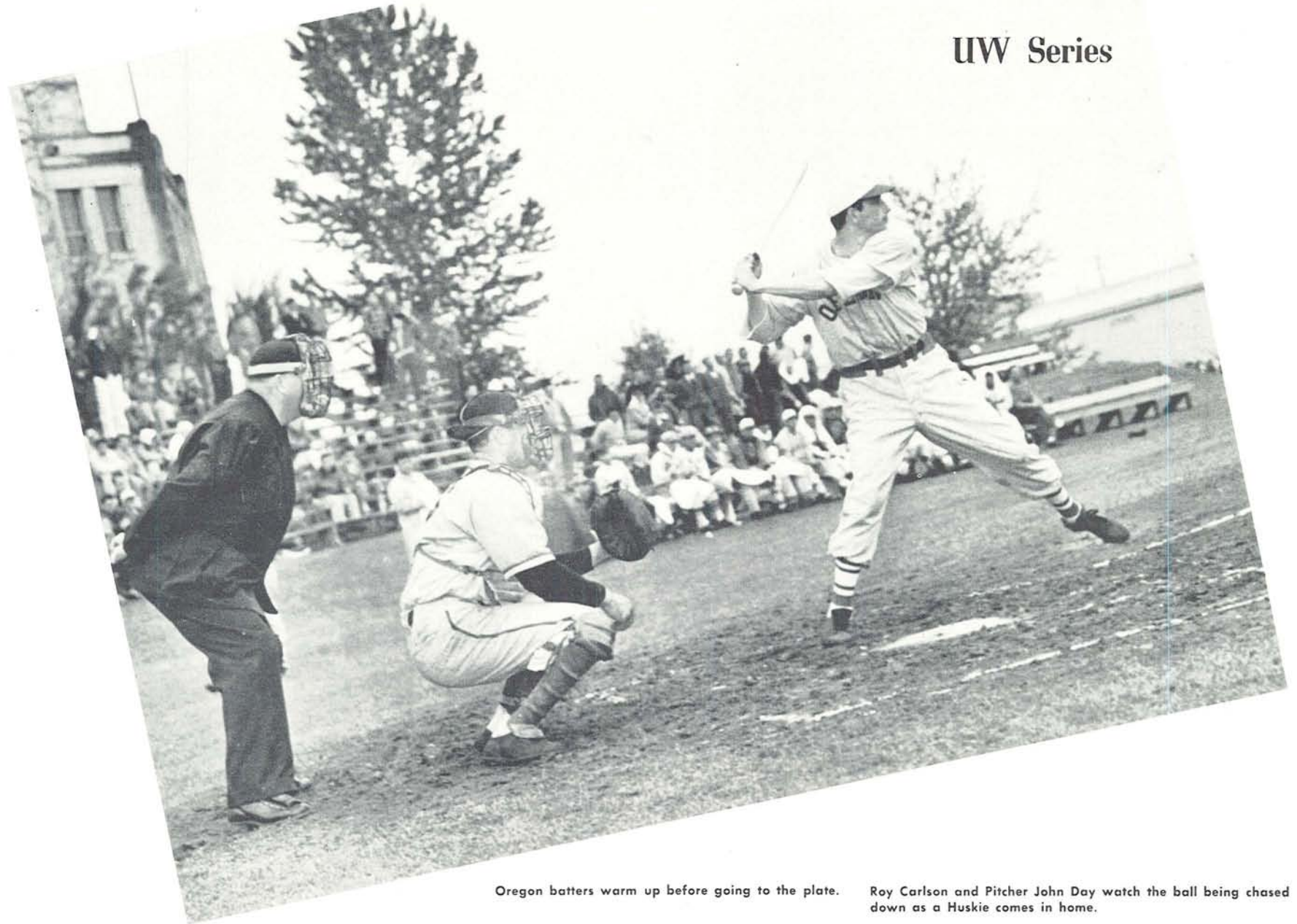

Oregon batters warm up before going to the plate.

Roy Carlson and Pitcher John Day watch the ball being chased down as a Huskie comes in home.

Hal Saltzman, pitcher, gets set to take a cut at the ball.

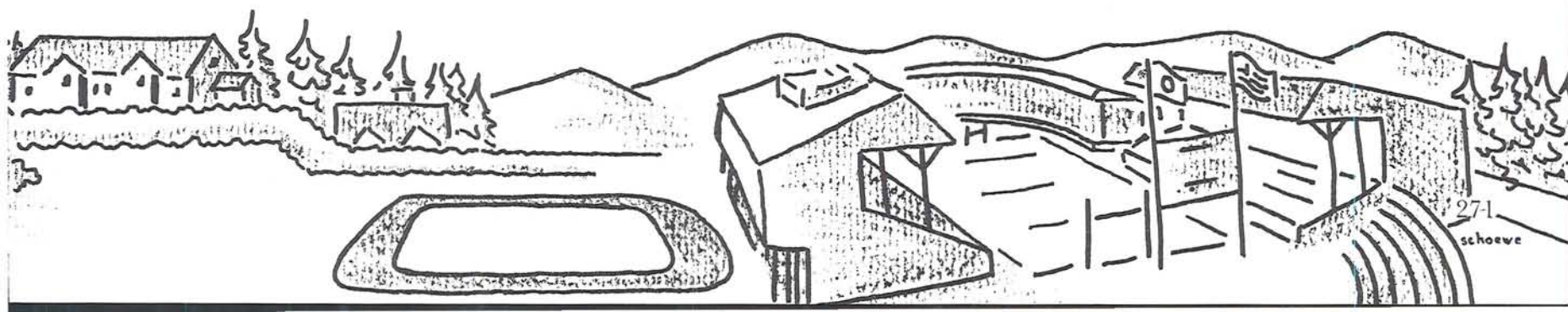

Right half JAKE LEICHT



Oregon end Dan Carza (88) tries to elude Montana State's Ed Krisman (37) in the opening game of the season. Oregon players Keith DeCourcay (35), Don Stanton (73) and Larry Thompson (66) are in the background.

Football



An Underrated Oregon Team Ties for Second in Pacific Coast Conference

A SURPRISINGLY powerful Oregon football team won the Northern Division Championship and rolled to a second place tie in Pacific Coast Conference standings during the 1947 season. Headed by Coach Jim Aiken in his first year at Oregon, the Ducks won seven and lost three, the best record an Oregon team has made in a decade.

It was an uphill battle for the Ducks. After starting the season with a win over Montana State they fell to Texas, Nevada and UCLA. They started to roll with an upset victory over the University of Washington and went on to make it six straight. The University of San Francisco, Idaho, Washington State, Stanford and Oregon State lost to the spirited Oregon team on successive Saturdays. The climax of the season was a 14 to 6 "Win for Bill" victory over Oregon State.

Oregon had been known as a "first half" ball club, but the 1947 squad showed the fight and punch needed to come from behind and win. Pre-season estimates rated Oregon to finish seventh in the conference, but after decisive upsets over Washington and USF, the Ducks could no longer be given the role of underdog.

Never has Oregon had so many gridmen win recognition for their performances. On every All-Coast team were a number of Oregon men, only Southern California

(continued next page)

Coach Jim Aiken gives Oregon a football victory over OSC to climax a successful season.



Conditioning exercises soon show who's in shape and who isn't as Oregon's football squad goes into spring training.

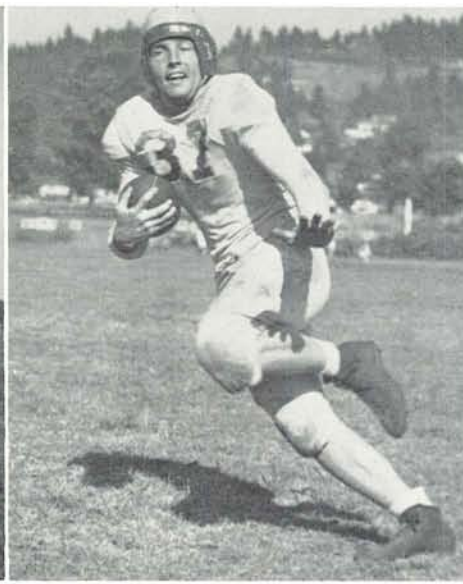
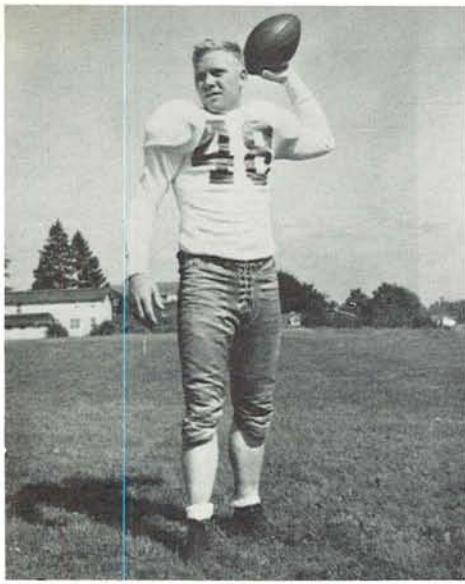

BOB KOCH

GEORGE BELL

TED MELAND

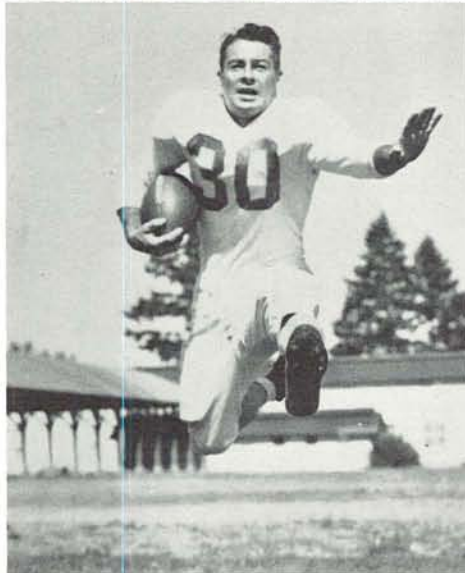

DeWAYNE JOHNSON

JIM NEWQUIST

(continued)

and UCLA having as many. Named to these honorary teams for their outstanding performances were quarterback Norm Van Brocklin, center Brad Ecklund, halfback Jake Leicht, end Dan Garza and tackle Don Stanton. Ed Chrobot and George won honorable mention.

Leicht, the only Senior in this group, was named to the International Service second string All-American team, a fitting tribute climaxing his college ball career.

Seventeen squad members midway in the season became known as the "Seventeen." This was because they were carrying most of the burden in the games. Aiken just didn't have needed reserve depth in many positions.

Seniors on the 1947 team were John Kauffman, Pete Torchia, Wayne Bartholomew, Larry Stoeven, Jake Leicht, Bob Koch and Jim Newquist. All other 1947 lettermen are expected back next season plus some who have been on the injured list.

1947 lettermen were: Don Stanton, Brad Ecklund, Ed Chrobot, Steve DeWitt, Dan Garza, Norm Van Brocklin, Ted Meland, George Bell, DeWayne Johnson, Lou Berwick, Lou Robinson, Larry Thompson, Bob Roberts, Bob Sanders, Ben Comb, Bill Abbey, Pete Miller, Keith DeCoursey, Bob Oas, J. D. McCowan, Dan Robinson, Clark Stokes and Wally Still.

Don Stanton played a total of 523 minutes during the ten-game season to top honors in that category. Ecklund, Chrobot and Leicht followed closely, in that order.

Under the tutelage of an outstanding coaching staff of Aiken, Dick Miller, Frank Zazula and John Warren, the team did an excellent job in tying for second place in conference standings. California, the team with whom Oregon tied, was not on Oregon's playing schedule.

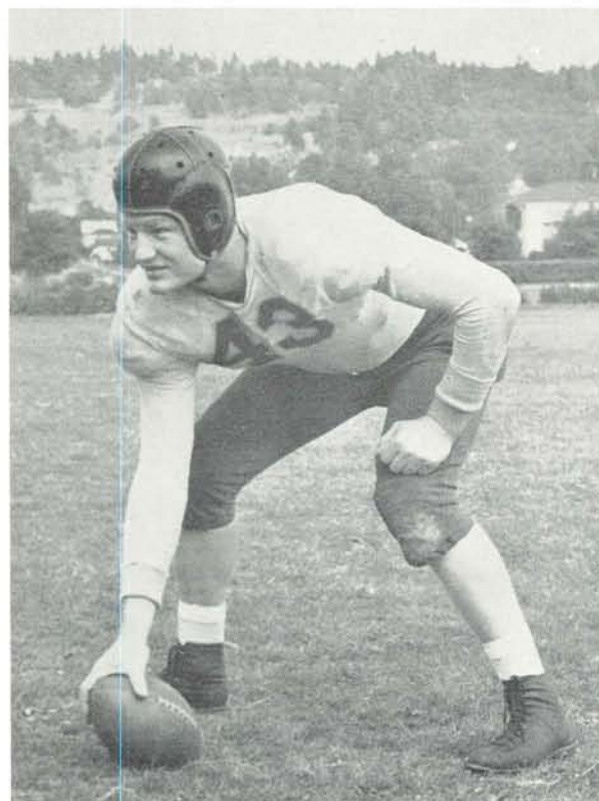

BRAD ECKLUND



ED CHROBOT

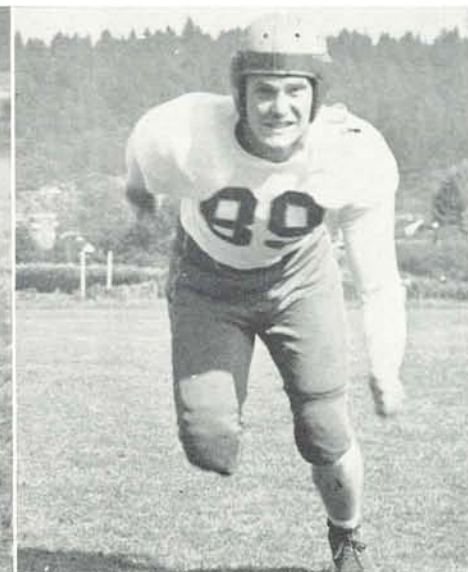

JIM BERWICK



DAN GARZA



STEVE DOTUR

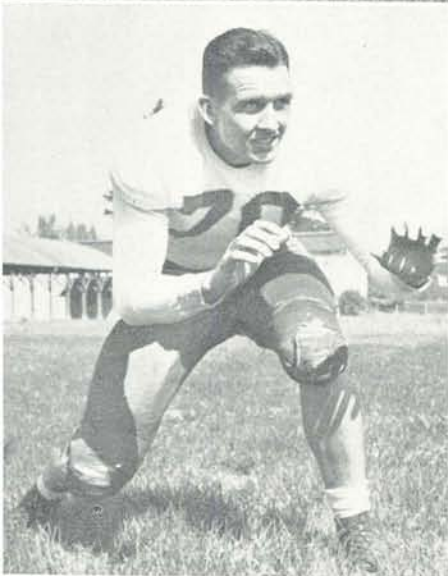

WAYNE BARTHOLEMY



DON STANTON

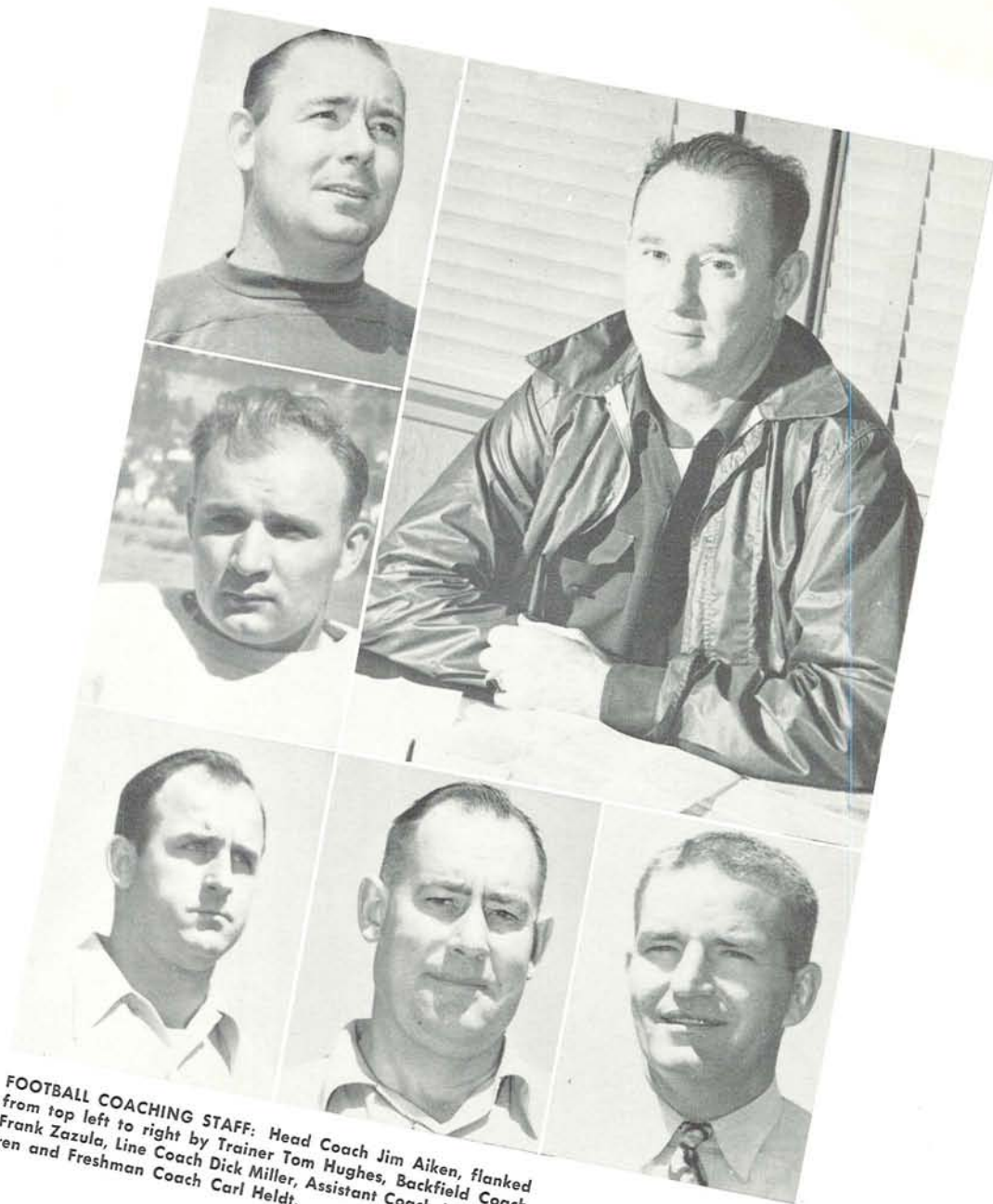

FOOTBALL COACHING STAFF: Head Coach Jim Aiken, flanked from top left to right by Trainer Tom Hughes, Backfield Coach Frank Zazula, Line Coach Dick Miller, Assistant Coach John Warren and Freshman Coach Carl Heldt.

COAST CONFERENCE STANDINGS

	Won	Lost	Pct.	Pts.	Opp.
USC	6	0	1.000	147	20
OREGON	5	1	.833	94	49
California	5	1	.833	135	84
UCLA	4	2	.667	124	39
Montana	2	1	.667	48	72
Oregon State	3	4	.429	92	123
Washington	2	5	.286	66	86
WSC	2	5	.286	45	100
Idaho	1	4	.200	32	111
Stanford	0	7	.000	53	152

Shoes and shoelaces are bottlenecks to the speedy donning of a football uniform.

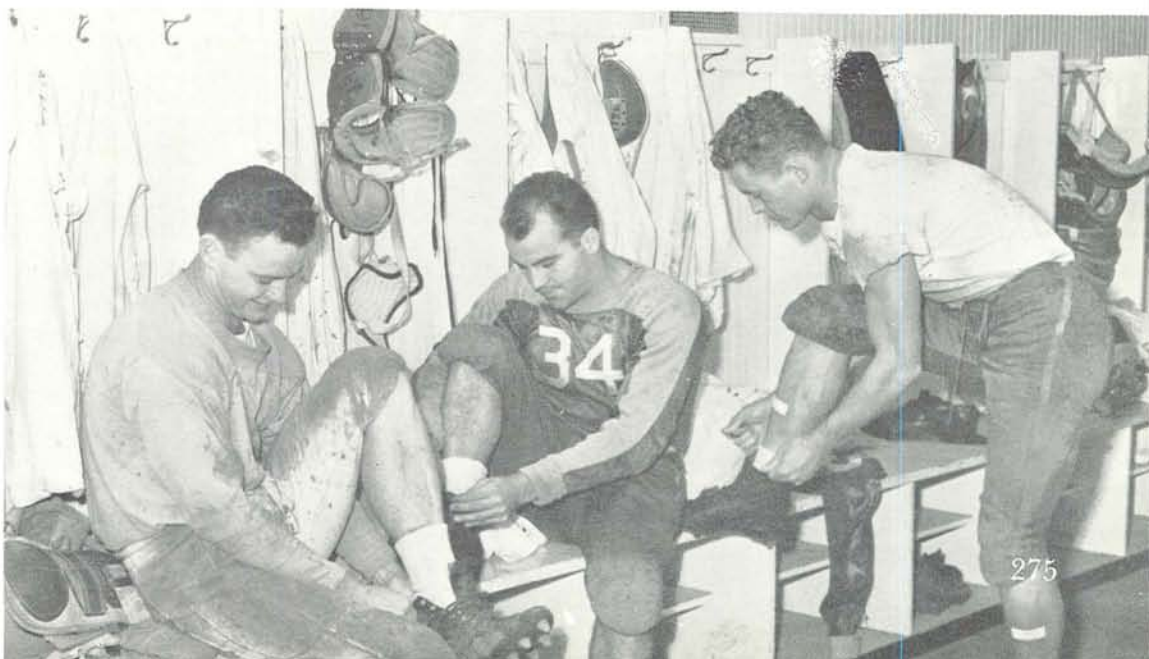

UCLA, 24; Oregon, 7

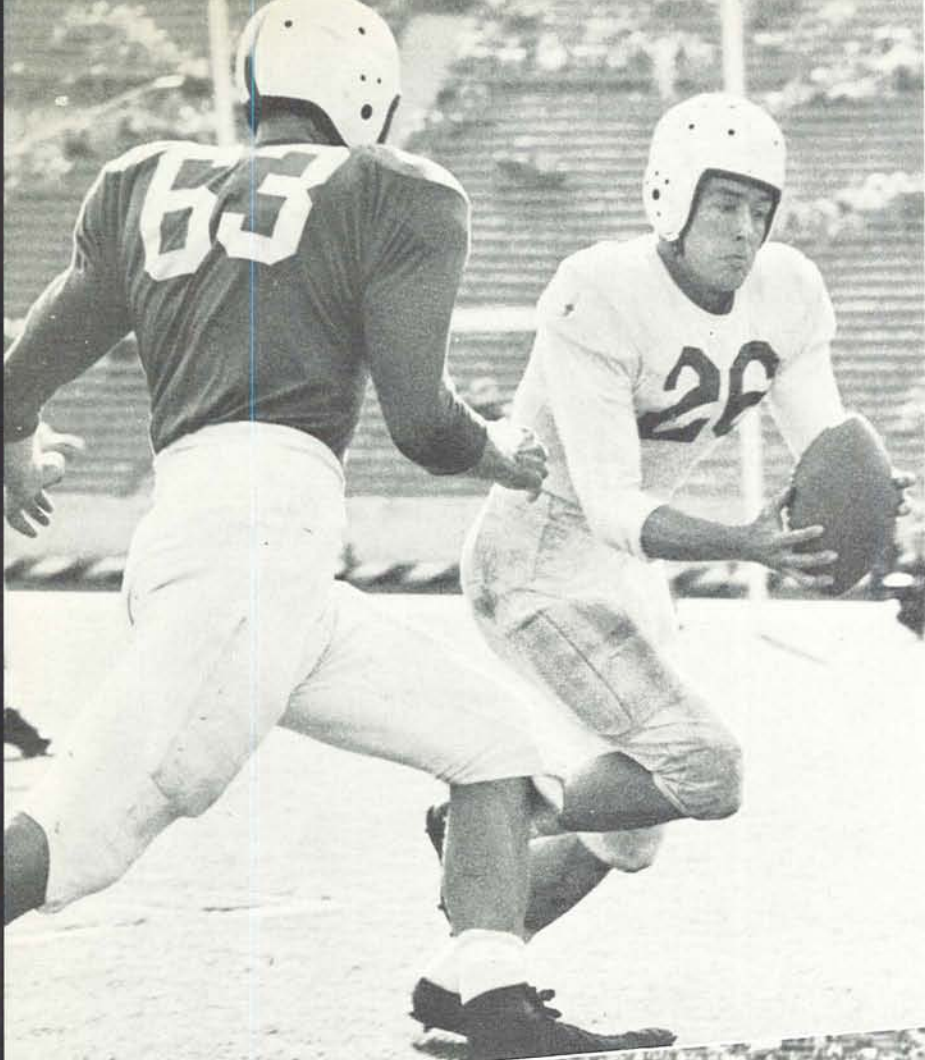

UCLA's Hoyt (63) closes in on pass-catcher George Bell during the game that was to be Oregon's only conference loss.

Wayne Bartholemy dives for a Van Brocklin pass during the UCLA game at Los Angeles.

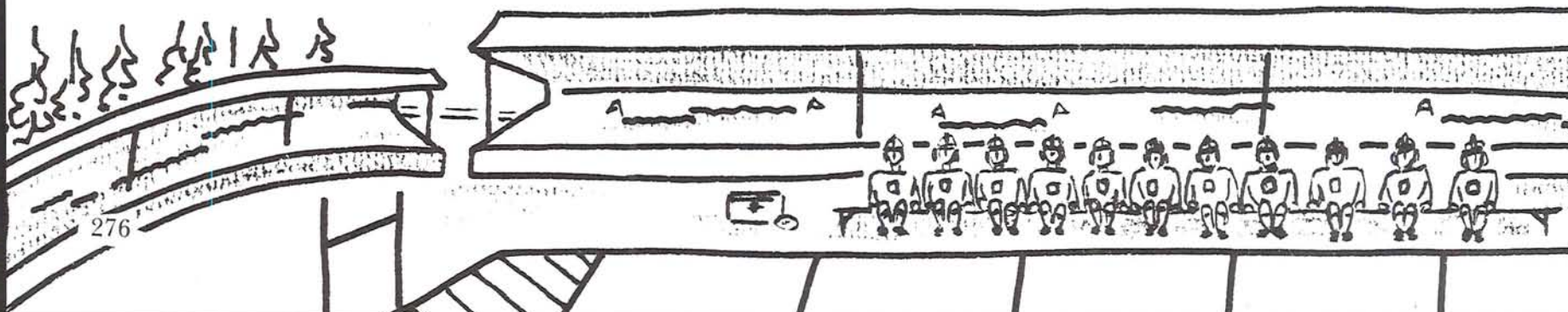
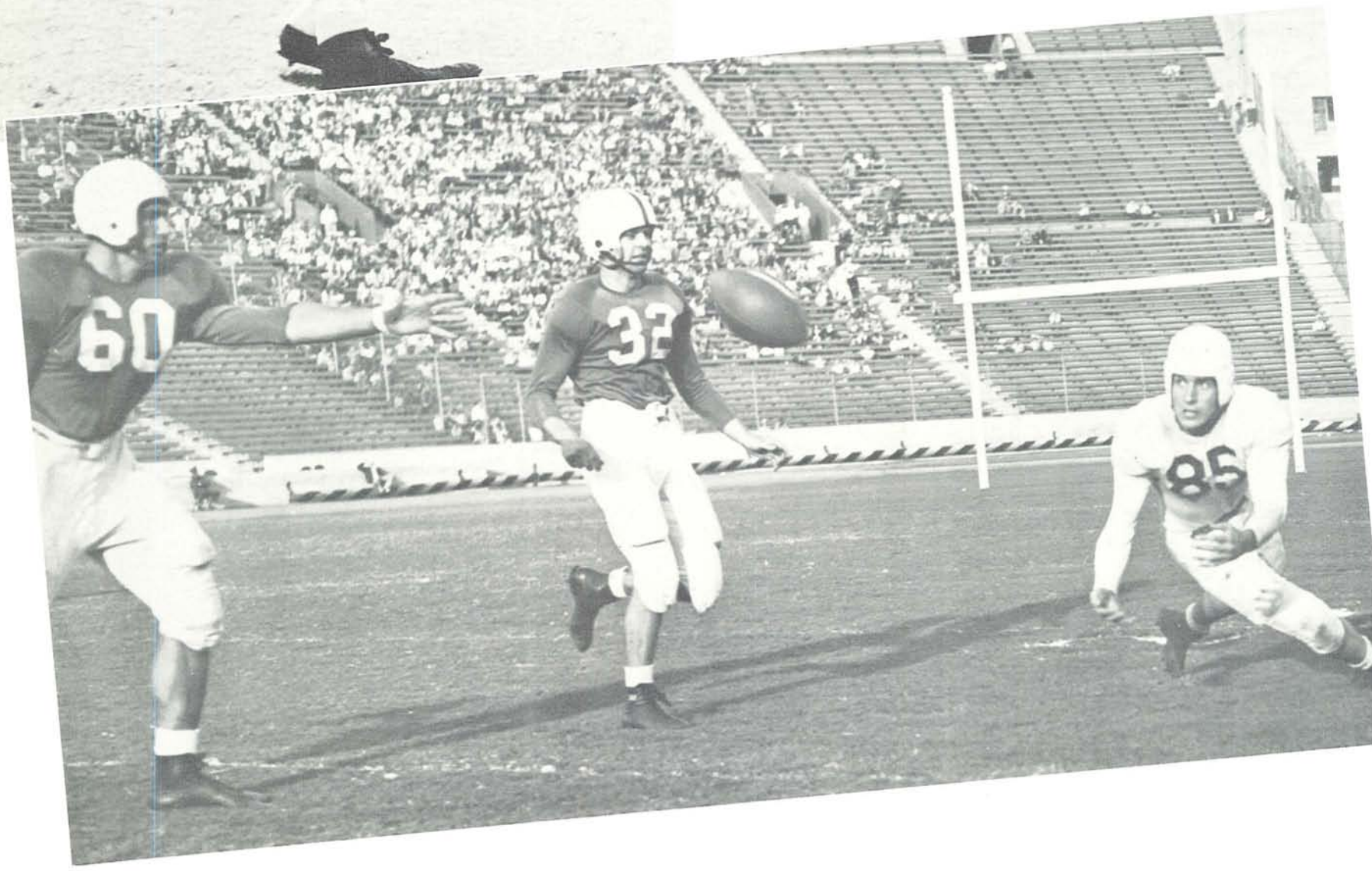

Washington, 0; Oregon, 6

Brad Ecklund throws a block at charging Washington players during the traditional clash in Multnomah Stadium.

Wayne Bartholemey (85) and DeWayne Johnson (15) dive for a fumbled ball that popped into the air.

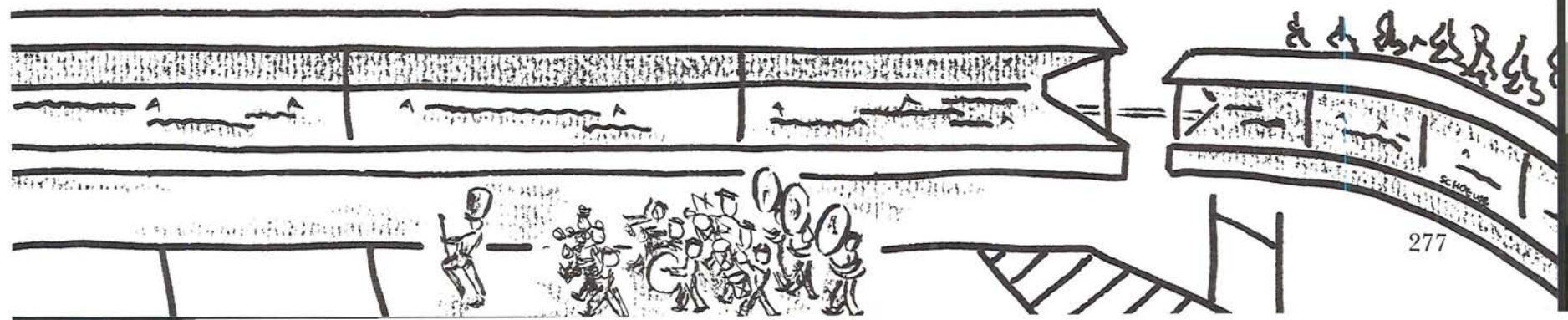
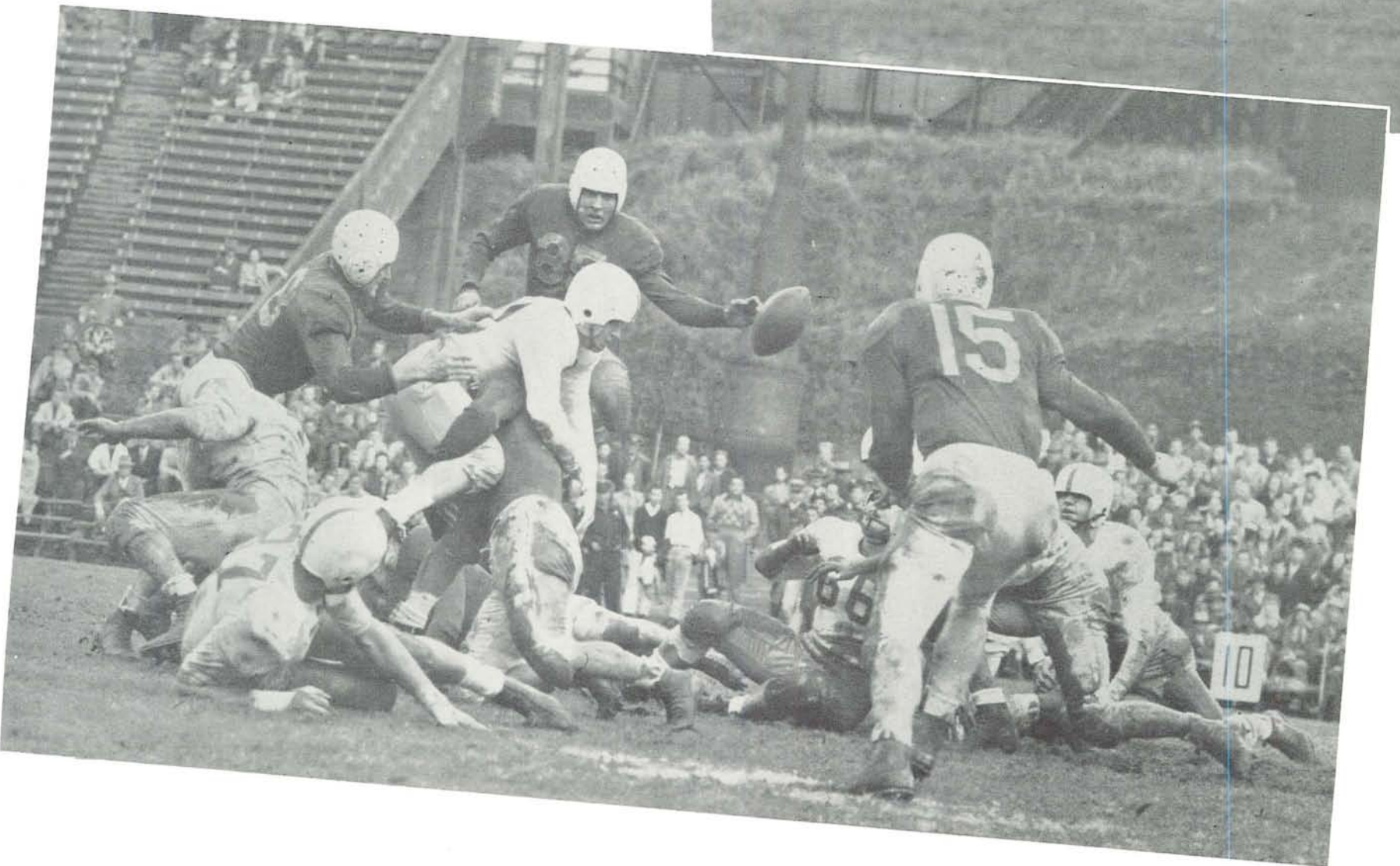
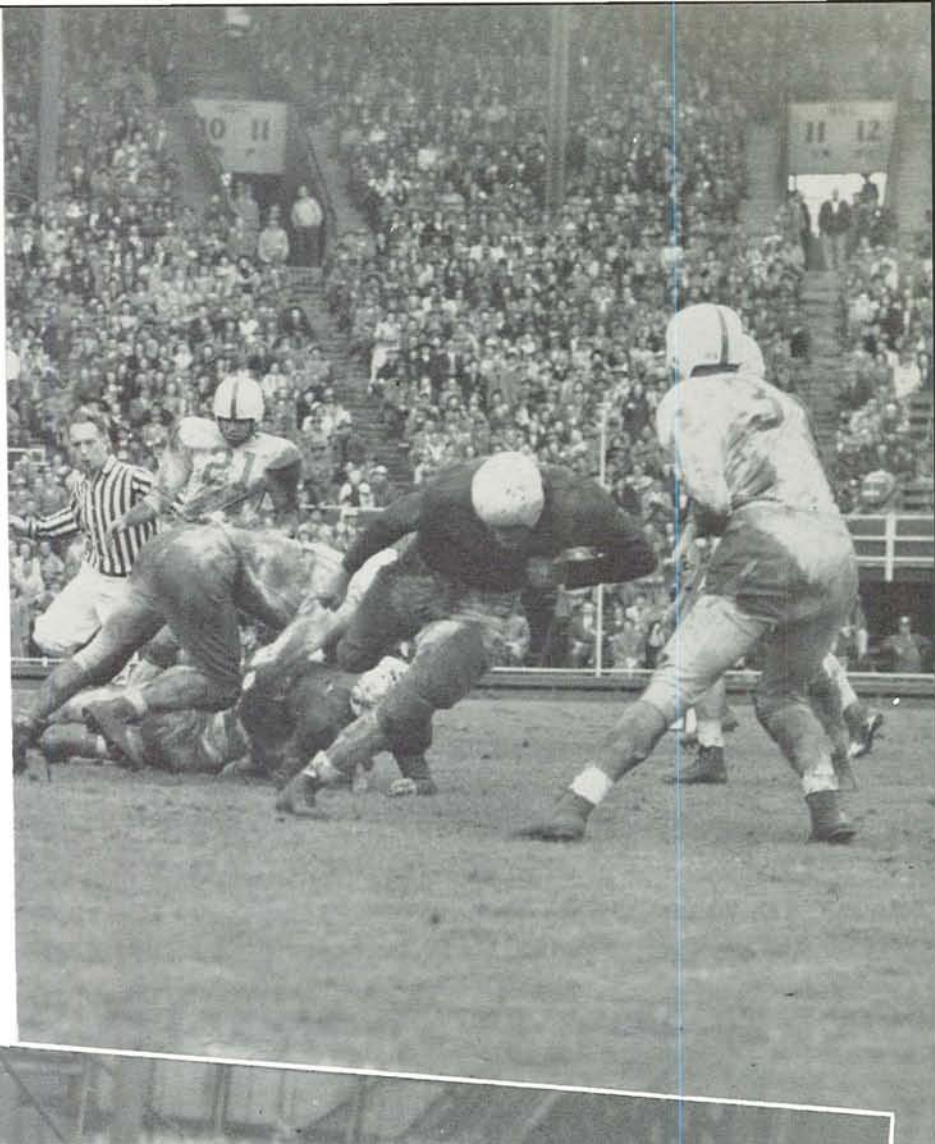

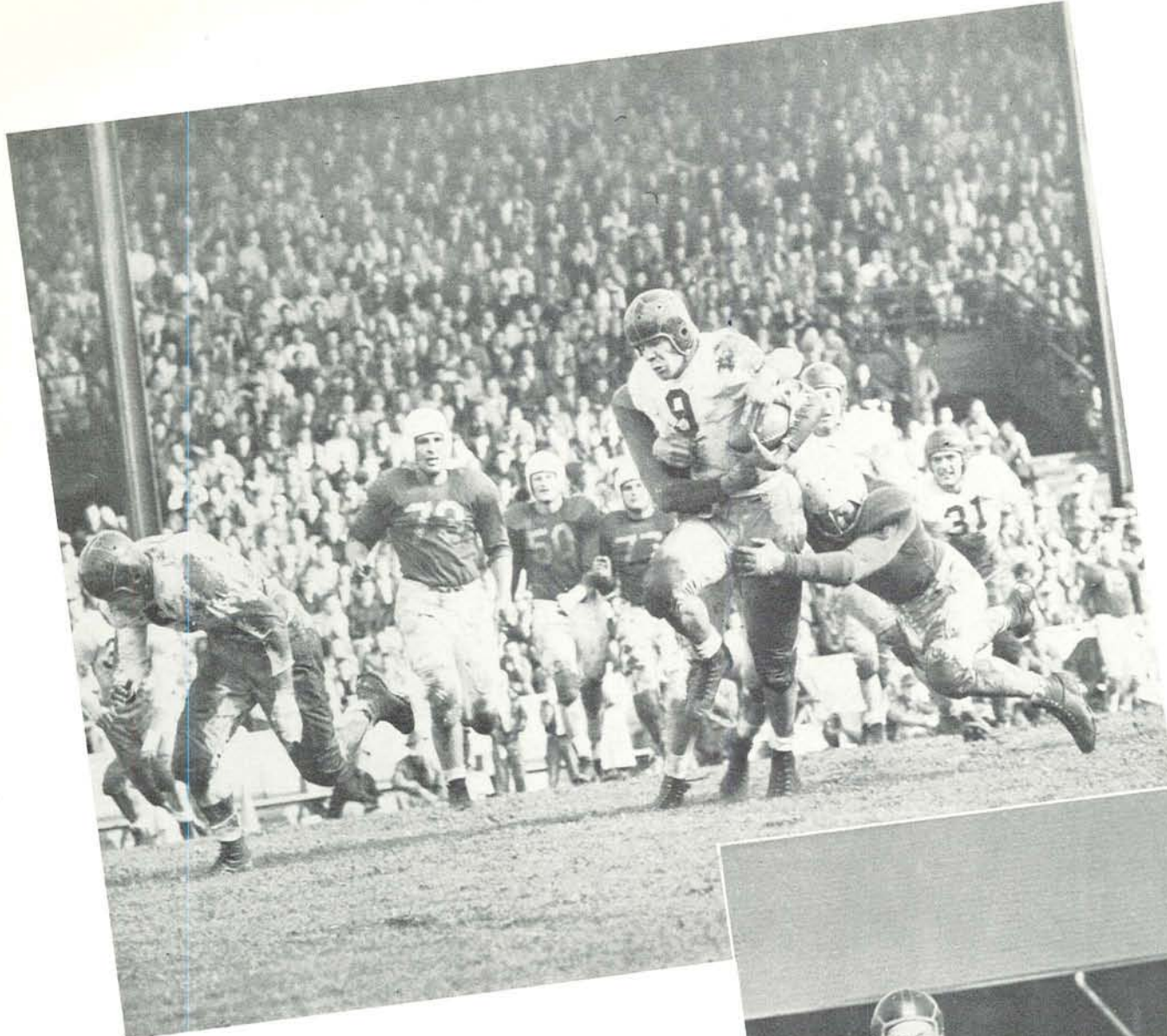

Two Oregon players cooperate in tackling Idaho halfback Delorme during the Hayward Field game.

Ed Chrobot leaps over Brad Ecklund in an effort to stop Idaho's Jim Hammond.



Idaho, 7; Oregon 34

Handwritten text in the top left corner of the page, possibly a name or signature.

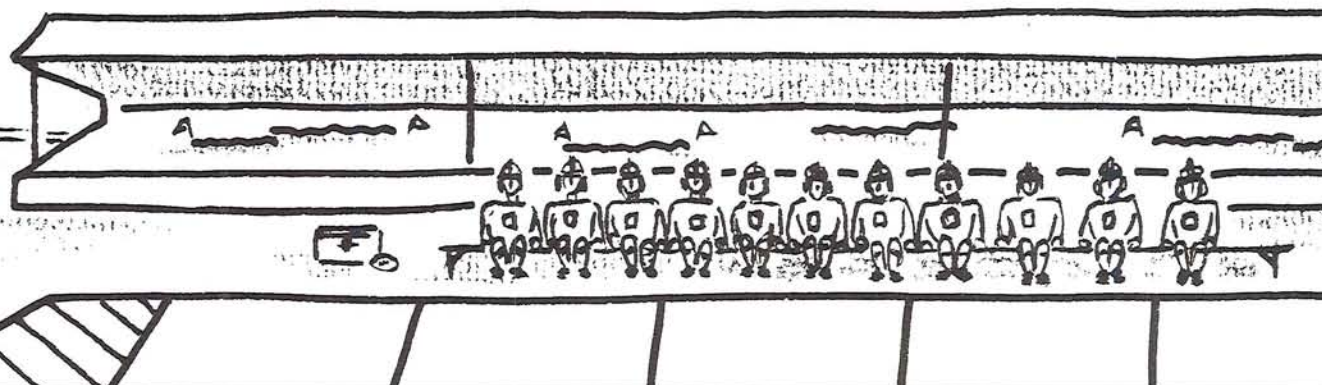

WSC, 6; Oregon, 12

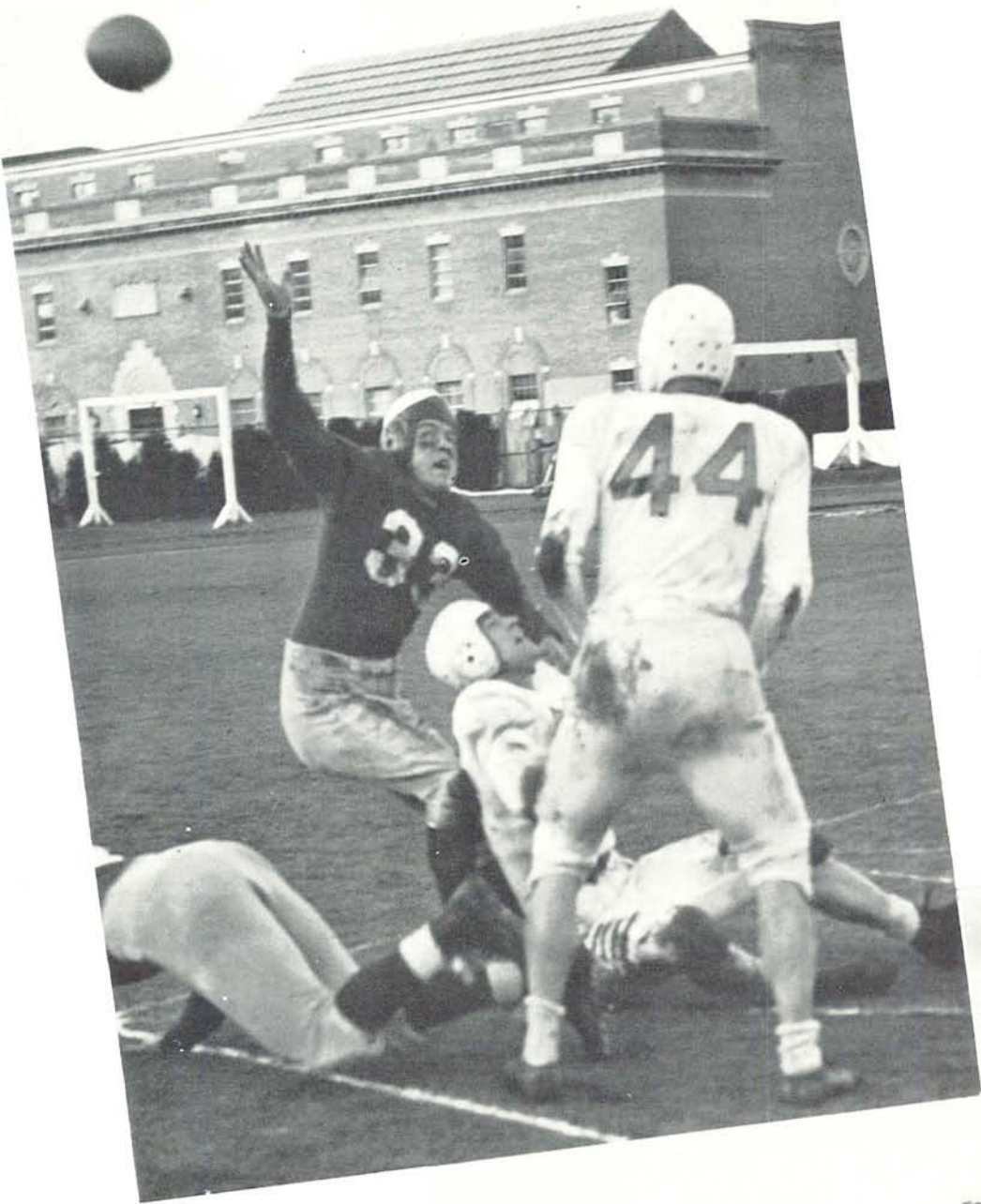

A Washington State player deflects a pass beyond the reach of Garza and Leicht (44) during the game at Pullman.

Bob Koch (37) goes over standing up to score the first touchdown against Washington State.

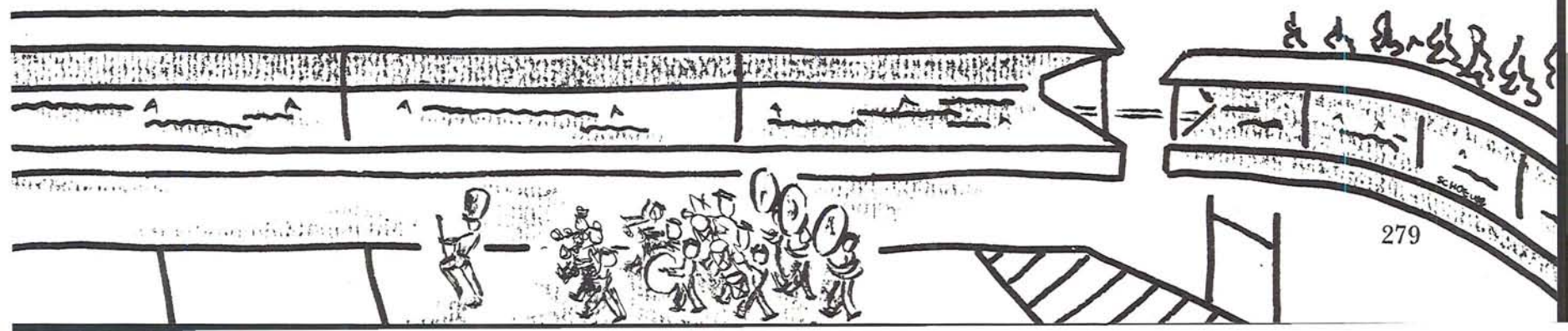
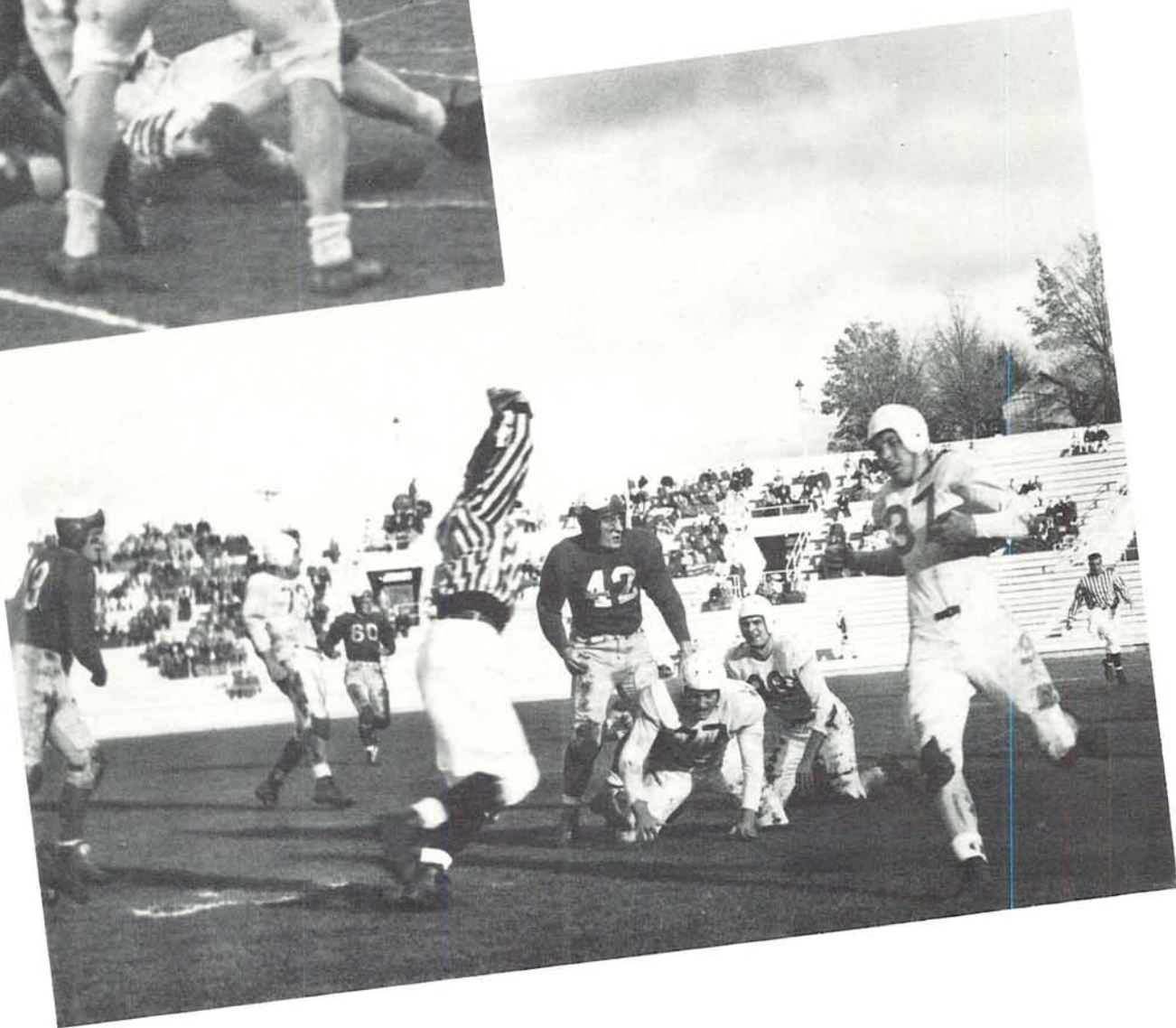

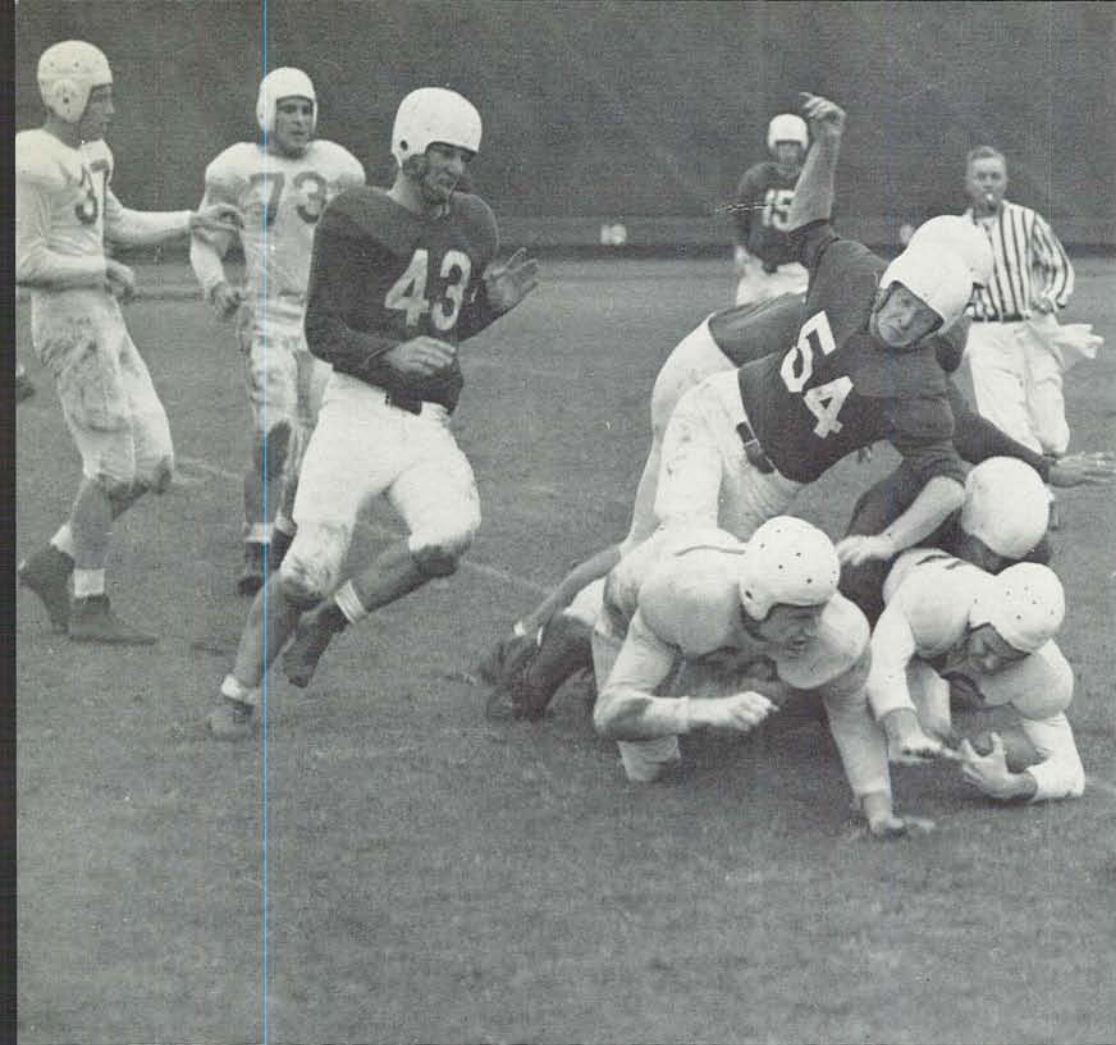

Stanford, 6; Oregon, 21

Norm Van Brocklin, during one of the few times he failed to spot a pass receiver, is spilled before he can run with the ball. Other Oregon players are Chrobot (64), Koch (37), Stanton (73) and Ecklund (50).

Wayne Bartholemy (85) closes in on Stanford fullback Marty Anderson (24) during the game at Palo Alto. Other Oregon players are Ecklund (50), Chrobot (64) and Dotur (77).

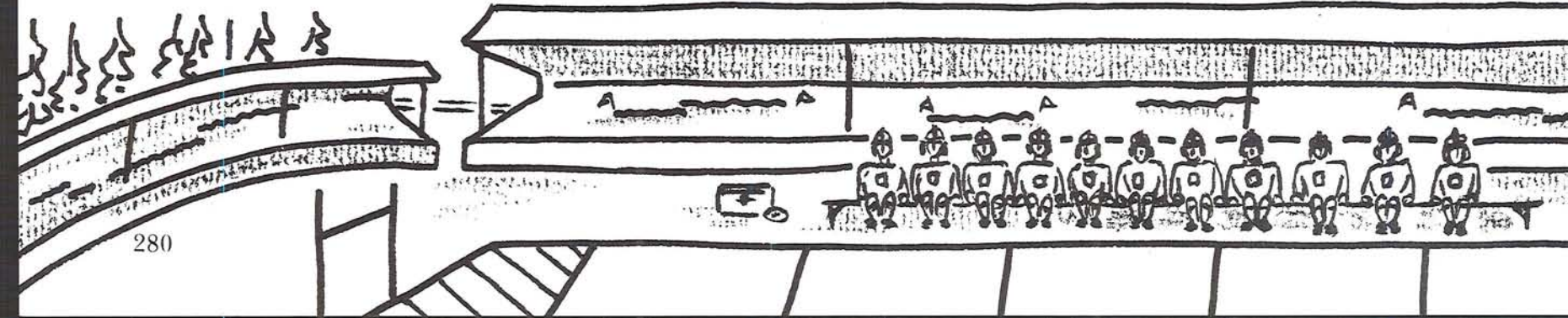
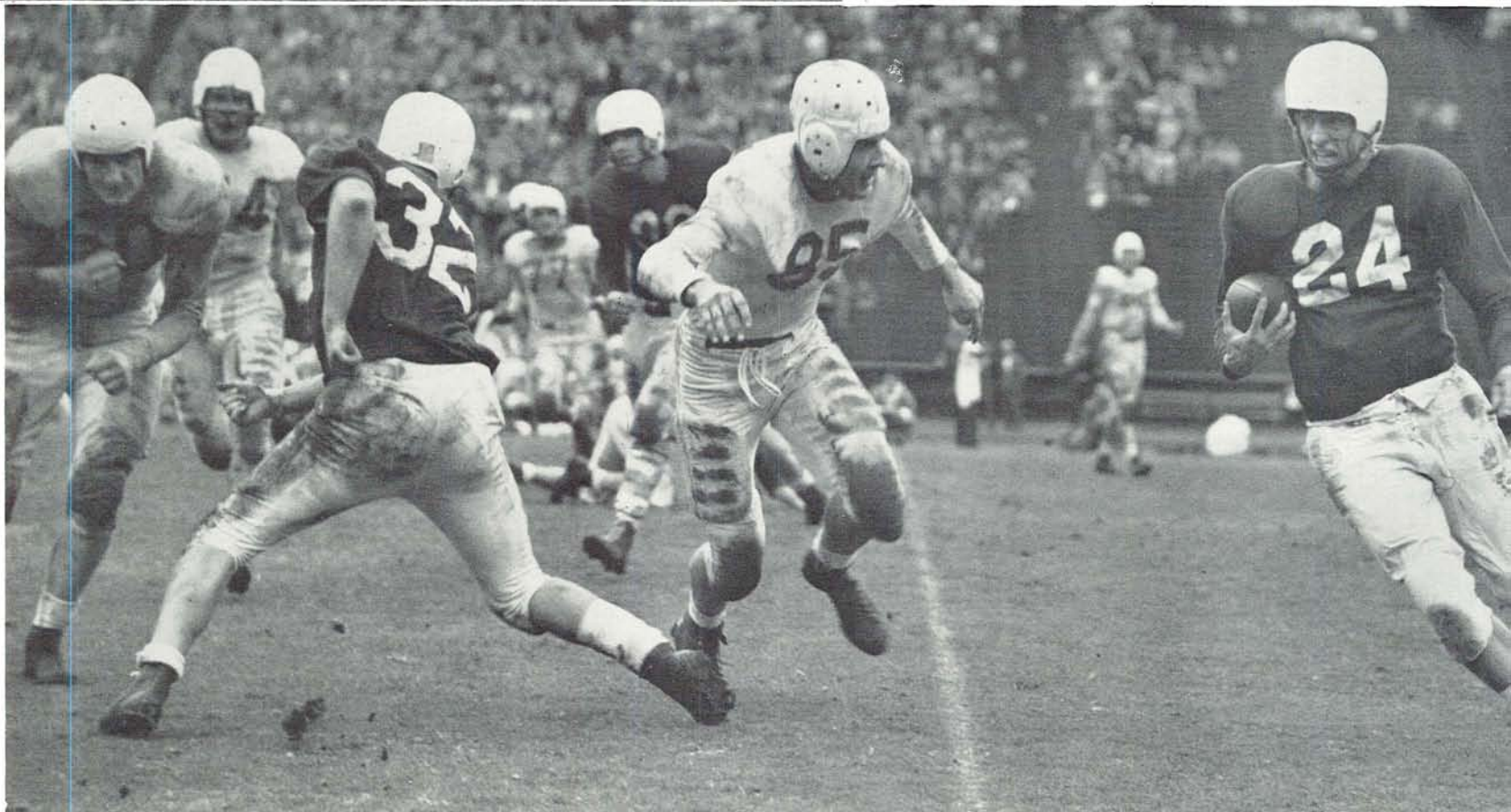

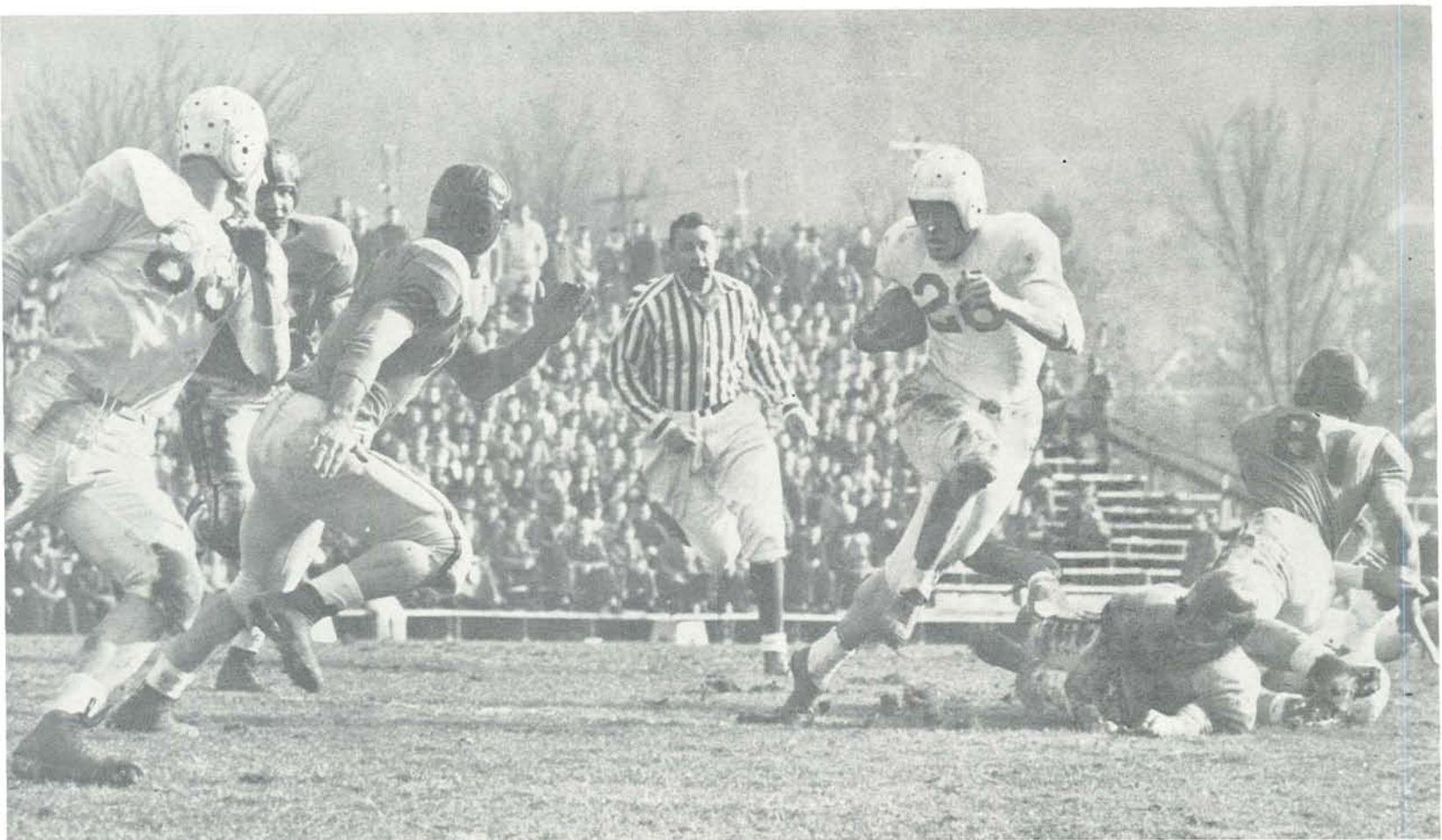

High-stepping George Bell (26) picks up some yardage as Garza (88) comes in to take out an OSC tackler.

Two Oregon State players knock down a pass intended for Dan Garza during the Homecoming contest.

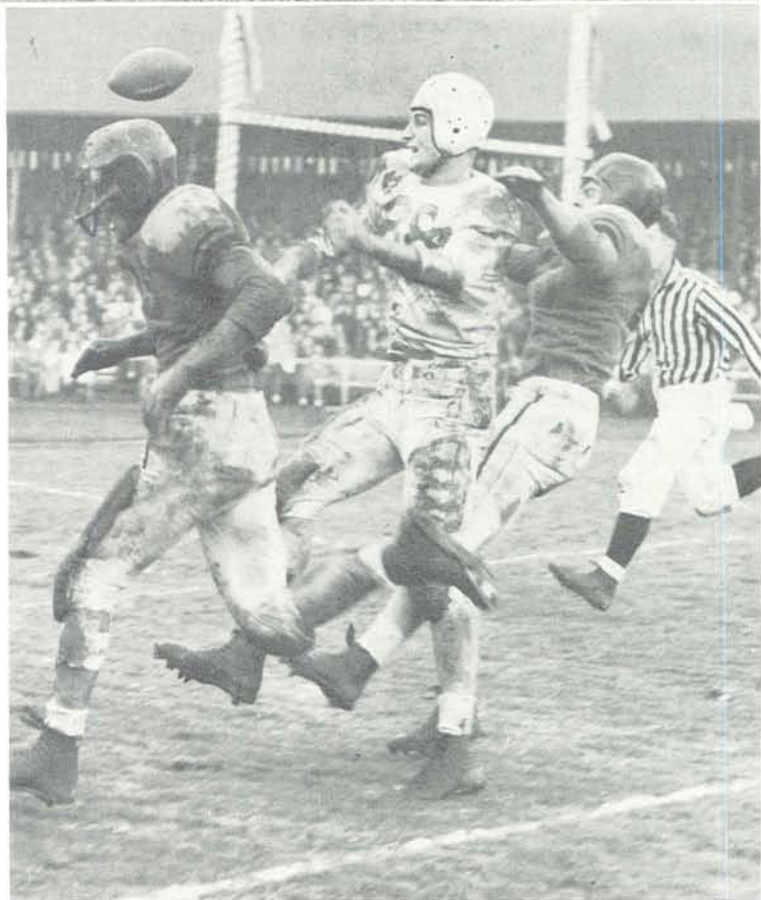

OSC, 6; Oregon, 14

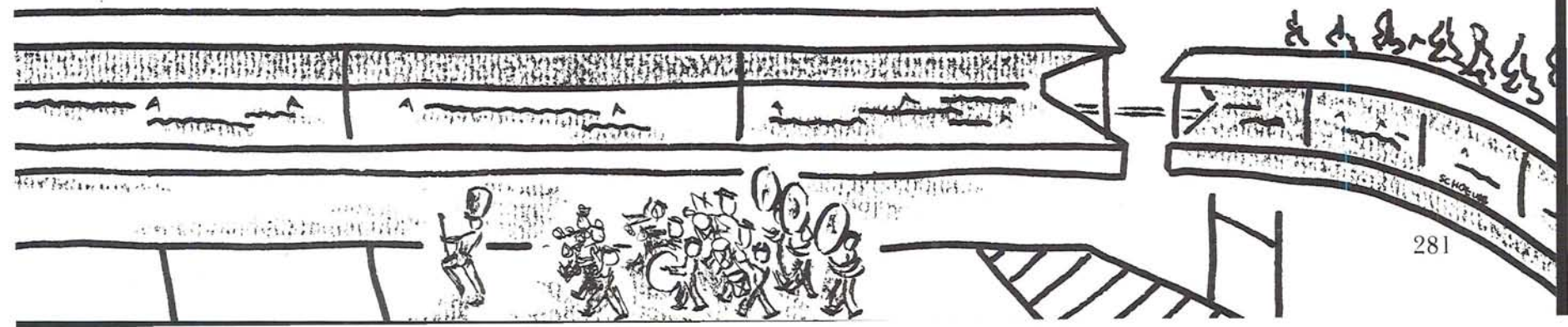

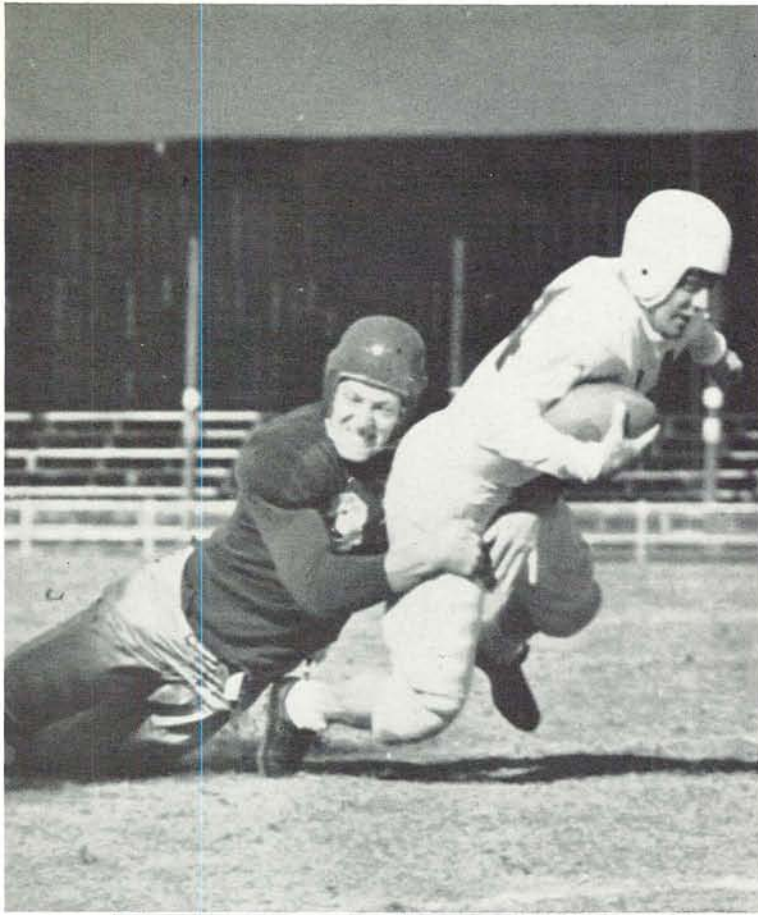

A Montana State player tries desperately to hang on after catching speedy halfback Jake Leicht.

Center Brad Ecklund displays a shoe-string tackle to Montana State's Brisbin as Chrobot (64), Larry Thompson (66) and Stanton (73) come up to assist.

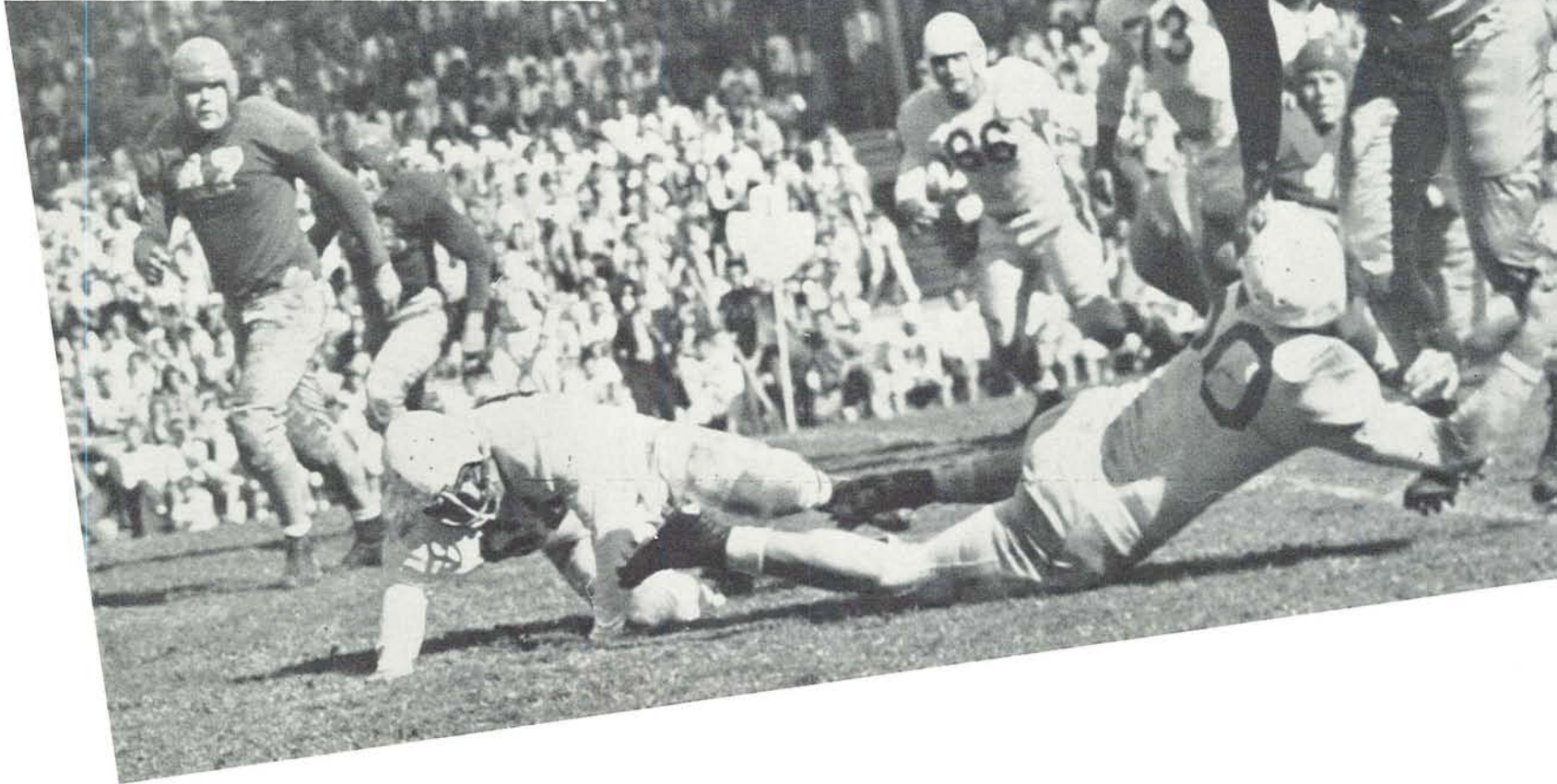

Montana State, 14; Oregon, 27

Handwritten text in Arabic script, possibly a name or title, written in a stylized font.

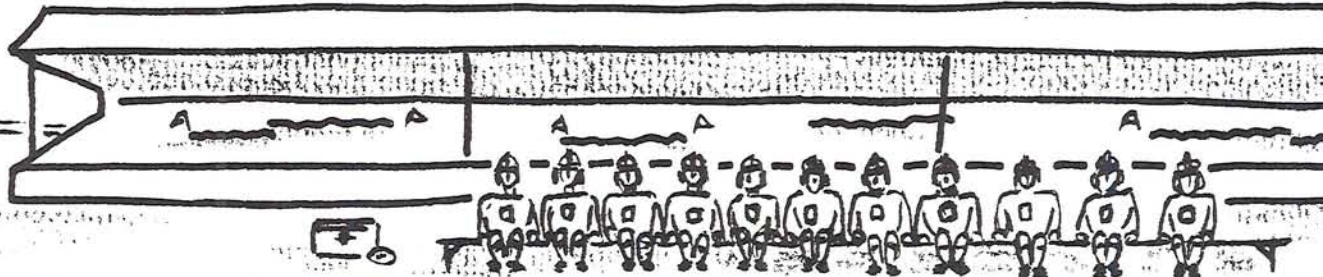

Texas, 38; Oregon, 13

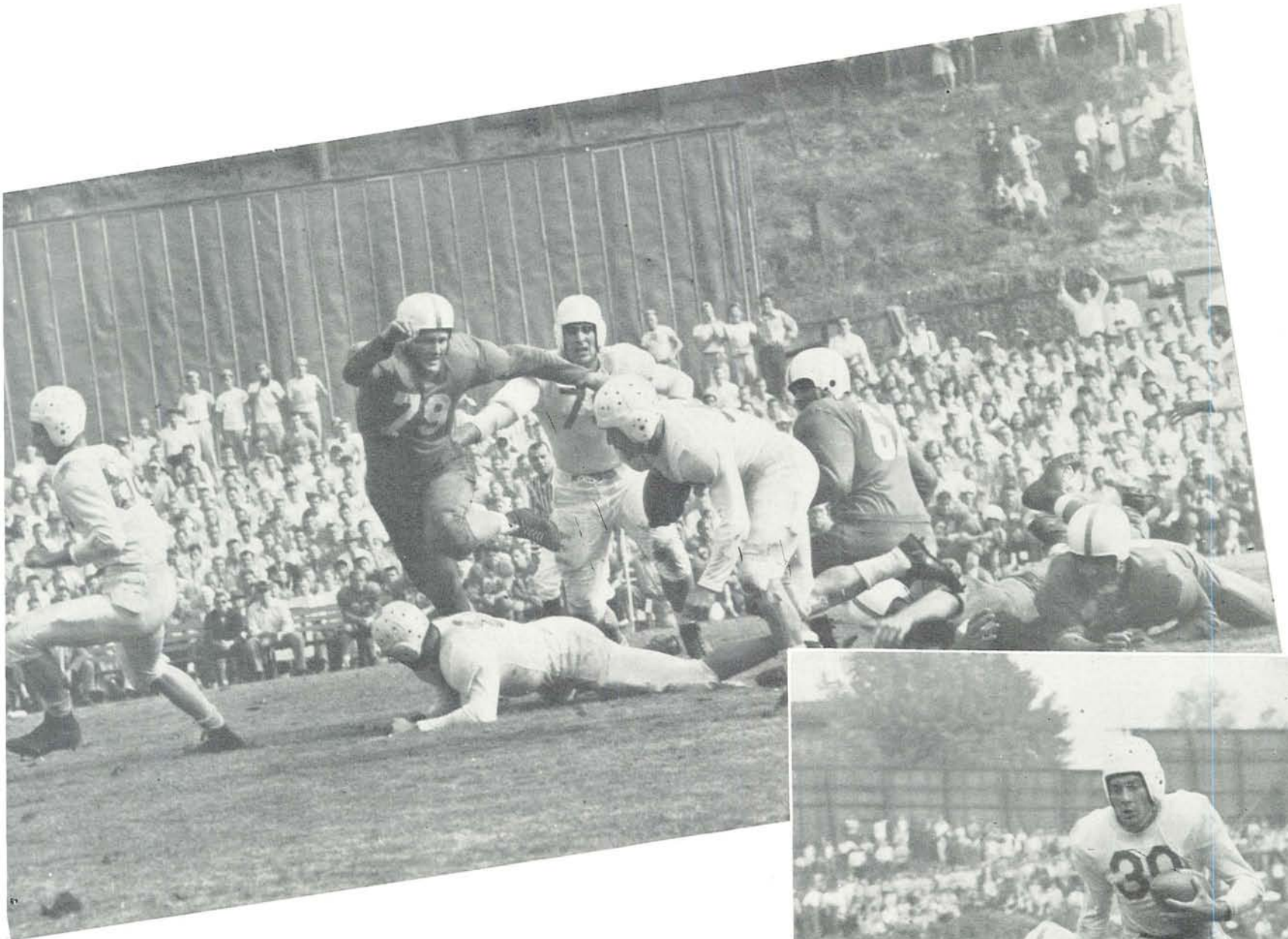

Jake Leicht carries the leather as Dan Garza (88) and Don Stanton (73) help open a hole in the Texas line. Texas' Harris (79) is being spilled by Lou Robinson (on ground).

Texas tackler Keifer (55) gets a hold on ha'back Jim Newquist during opening minutes of the intersectional game at Portland.

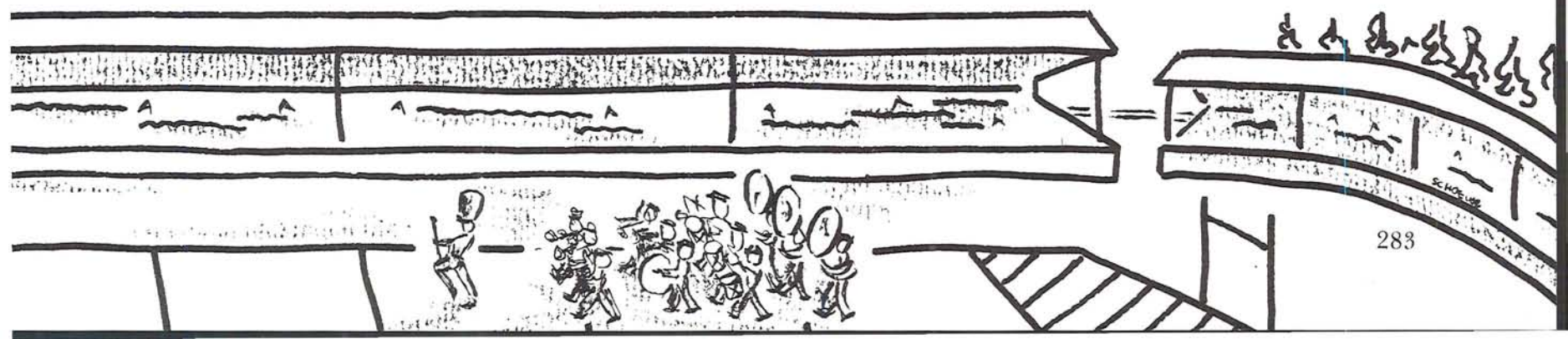

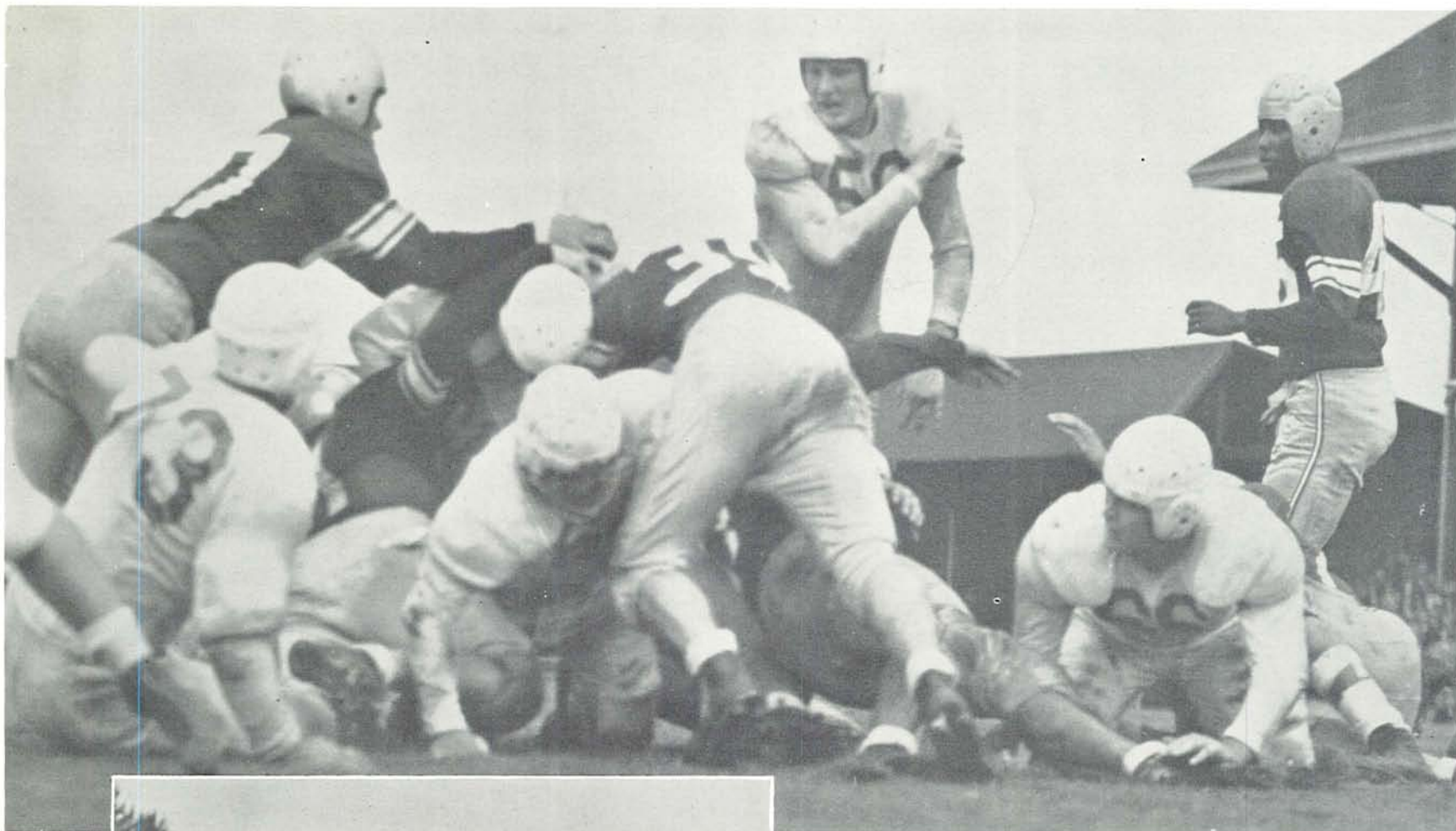

Somewhere in this pile-up an Oregon ball carrier is attempting to gain those few inches for a touchdown against the Nevada Wolfpack.

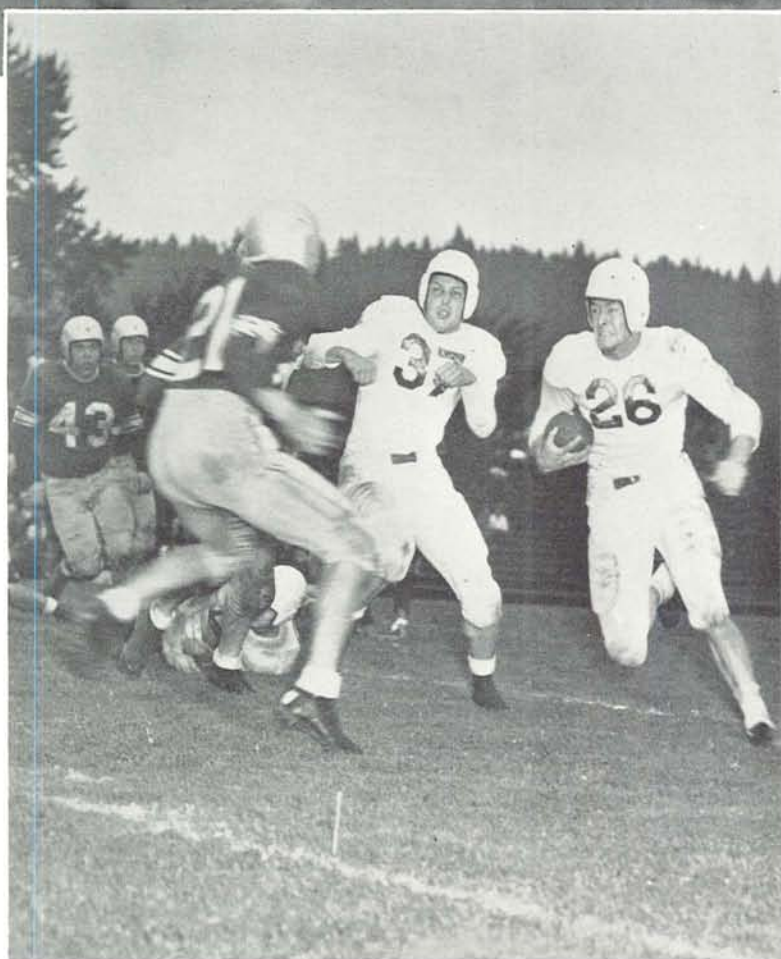

George Bell (26) charges as Bob Koch (37) bounces a Nevada tackler out of position.

Nevada, 13; Oregon, 6

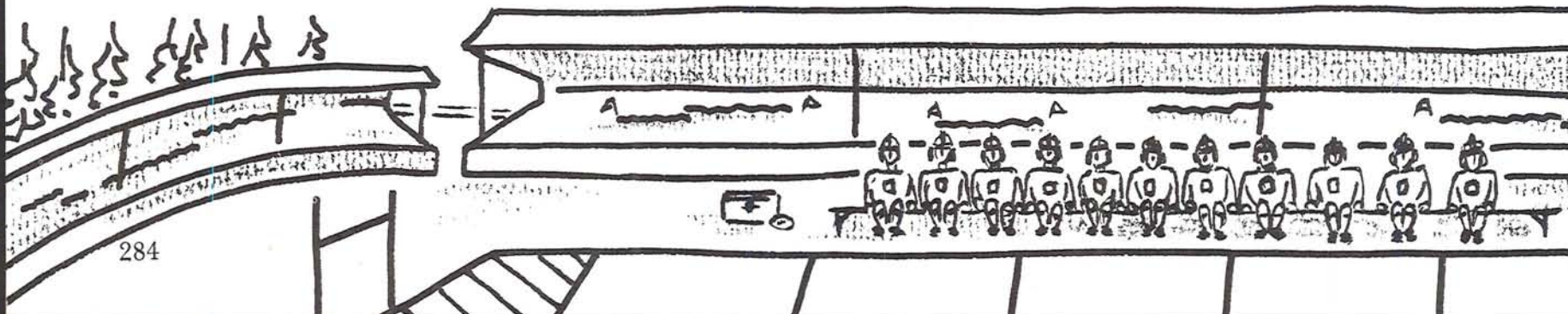

USF, 7; Oregon, 34

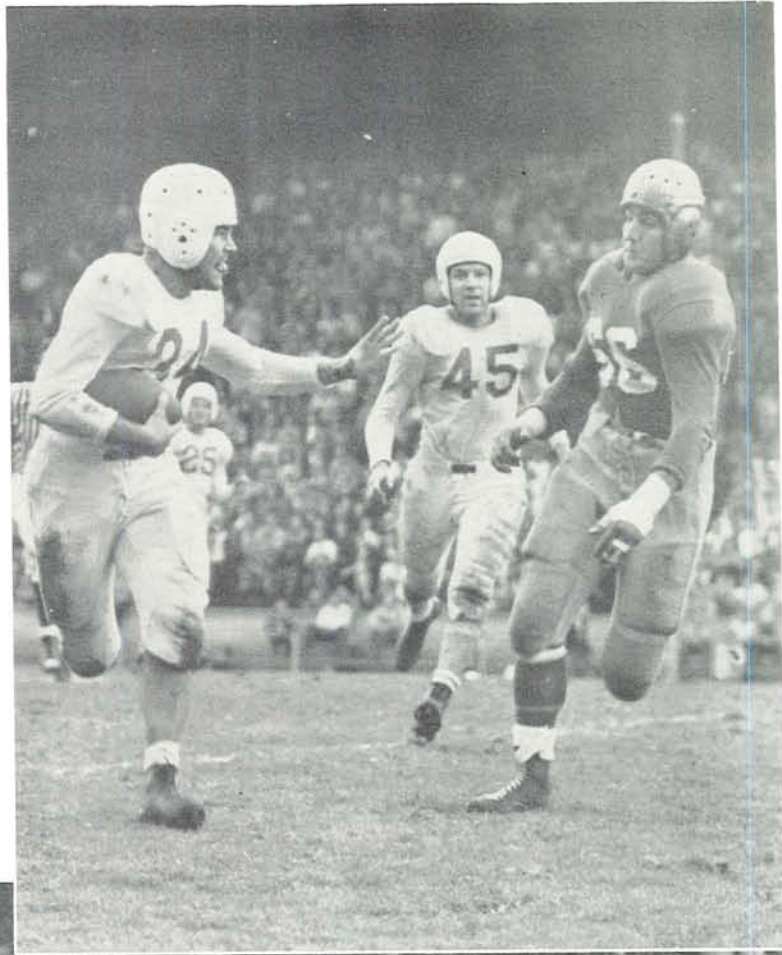

Bob Oas gets ready to stiff-arm USF's Ragan as teammate Bob Sanders (45) comes up fast. Van Brocklin (25) is in background.

Fullback Bob Koch (37) carries the ball as Dotur (77), Garza (88) and Ecklund (50) take out San Francisco players.

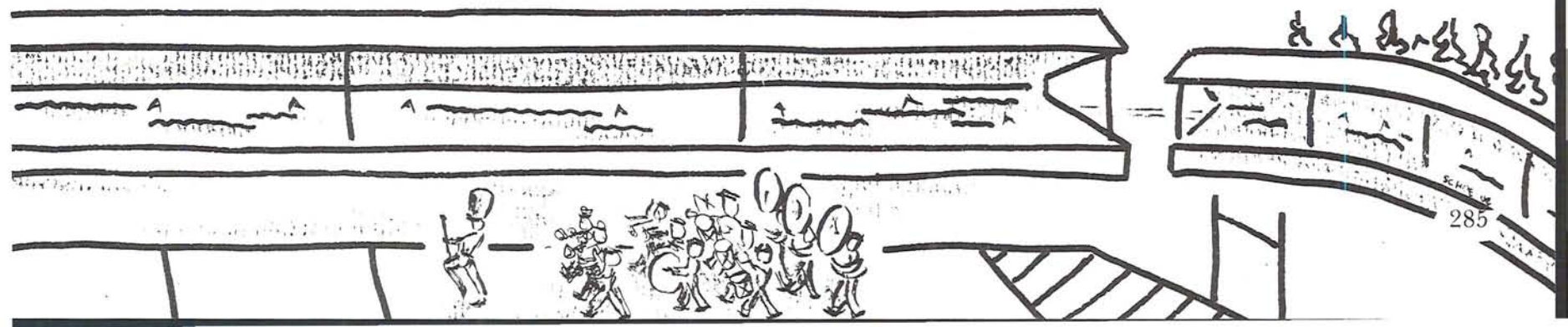
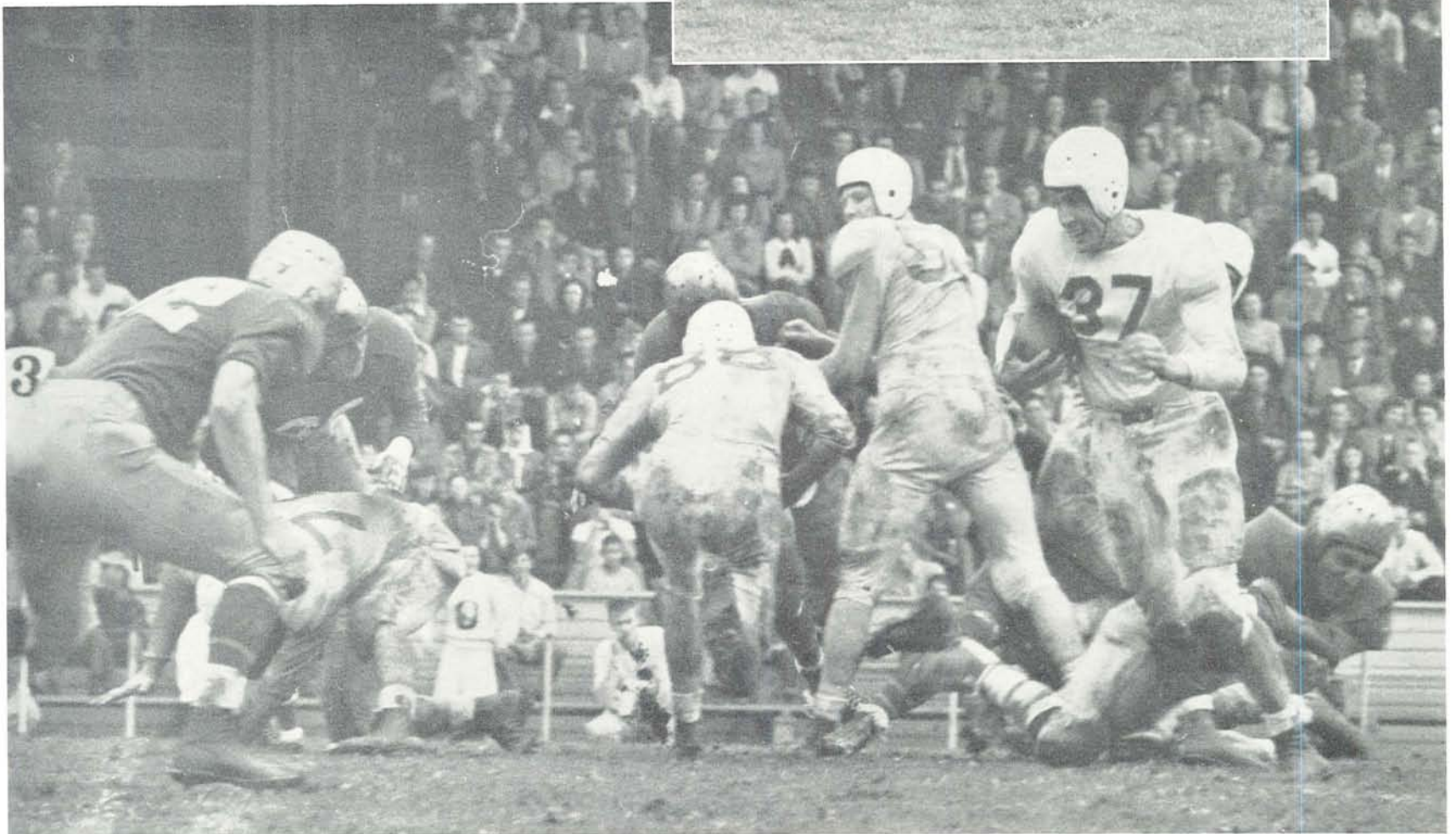

Basketball

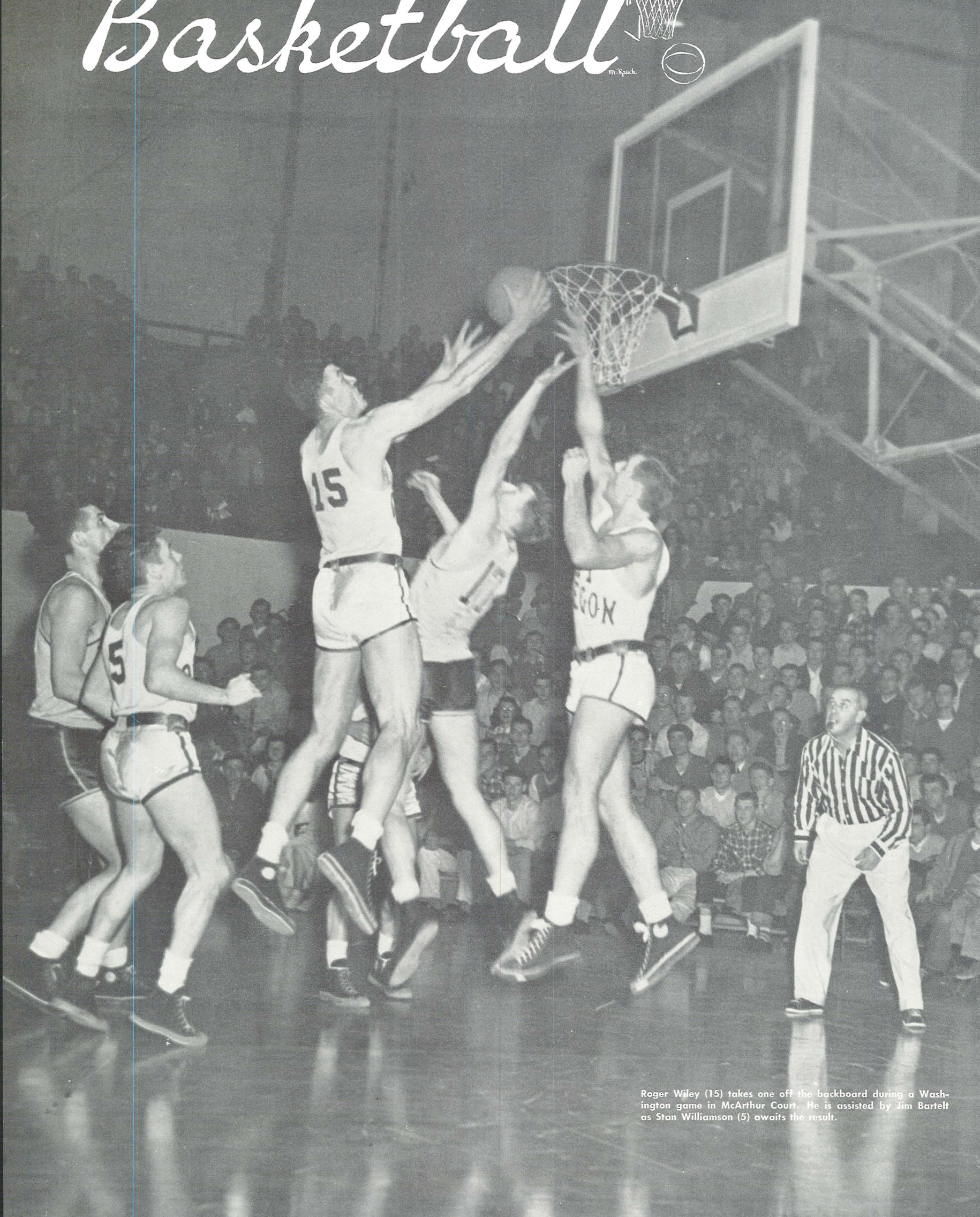

Roger Wiley (15) takes one off the backboard during a Washington game in McArthur Court. He is assisted by Jim Bartelt as Stan Williamson (5) awaits the result.

Fourth Place Winners Prove Highest Scoring Team in Conference

OREGON'S BASKETBALL squad ended the season in a spurt of glory, despite finishing fourth in Northern Division Conference play, by thoroughly trouncing a title-bound Oregon State five 62 to 44 in its final appearance. The Aggie defeat forced the Oregon State quintet into a tie for first place with the Washington Huskies, thus necessitating a one-game playoff at McArthur Court.

By knocking the Beavers out of the championship the Webfoots gained revenge for the four defeats handed them by Slat's Gill's aggregation the previous season. The count this year was Oregon 3, Oregon State 1.

Not satisfied at wrecking the title hopes of the Aggies the Webfoots annexed Red Rocha's high scoring mark for conference competition when Dick Wilkins came through in the final contests and set a new mark of 643 points for four years of conference play.

Various troubles plagued the Webfoots. First Wilkins was ineligible for pre-season competition which included a trip to Madison Square Garden in New York City. Later Marv Rasmussen was forced to turn in his suit be-

cause of a leg injury sustained during the first of the season. If that wasn't enough, John Warren, in his first year as head basketball coach since the war, saw the Webfoots lose three conference tilts by the narrow margin of one point. A surprising oddity was that although Oregon ended the season in fourth place the Webfoots collected a total of 895 points to be the highest scoring team in the conference.

Warren took the helm at the beginning of the season replacing Howard Hobson, Oregon's noted basketball figure, when "Hobby" transferred to Yale after completing his doctor's degree at Columbia the previous year.

Although the Webfoots lost the services of such notables as Stan Williamson, Reedy Berg, Dick Wilkins and Al Popick, there was optimism in the Oregon camp for next year. Chief interest centered around "tall firs" Roger Wiley and Bob Amacher, who improved steadily all season.

Other veteran players back next year include Ken Seeborg, Lynn Hamilton, Bob Don, Bob Lavey, Dick Unis, Paul Cooper, Jim Bartelt and Marv Rasmussen.



"Honest John" Warren replaced Howard "Hobby" Hobson as their coach for a season full of thrills.

Oregon Varsity Basketball Team. FIRST ROW: Manager Paul Edlund, Al Popick, Lynn Hamilton, Dick Wilkins, Roger Wiley, Jim Bartelt, Ken Seeborg, Reedy Berg, Bob Lavey, Stan Williamson. SECOND ROW: Assistant Coach Don Kirsch, Trainer Tom Hughes, Paul Cooper, Roger Mockford, Bob Amacher, Bob Don, Al Riebel, Bill Green, Jim Bocchi, Dick Unis, Coach John Warren.

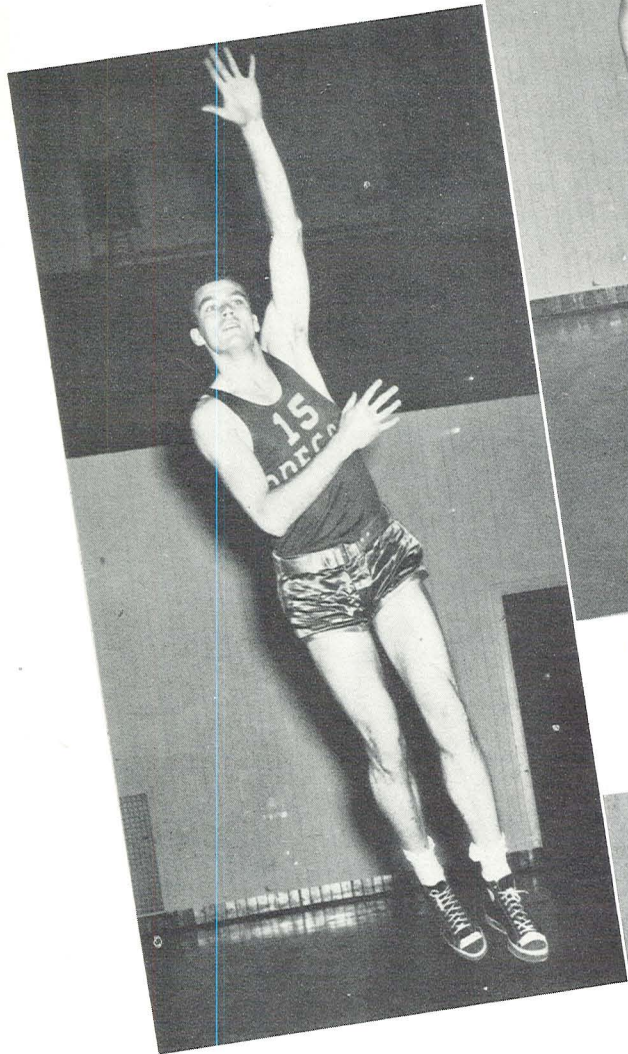

ROGER WILEY

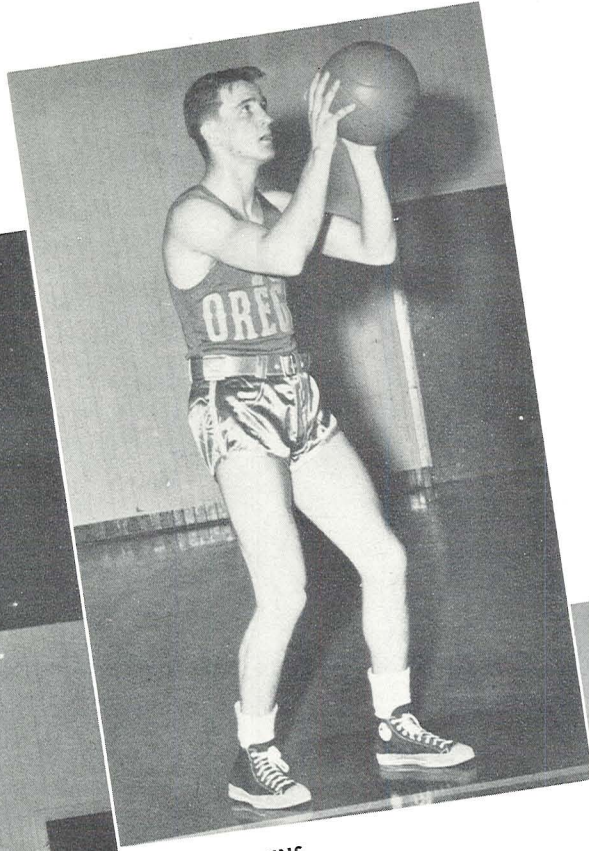

DICK WILKINS



MARV RASMUSSEN

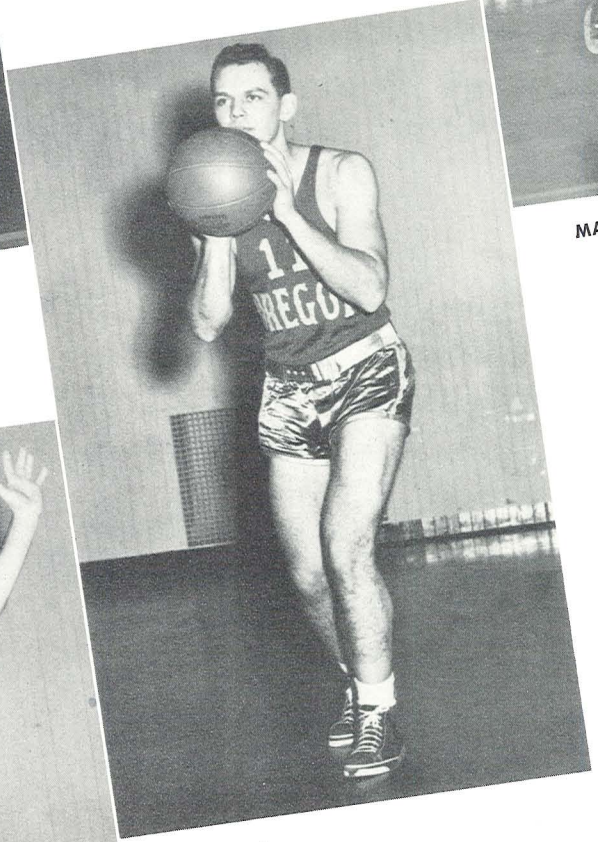

JIM BARTELT

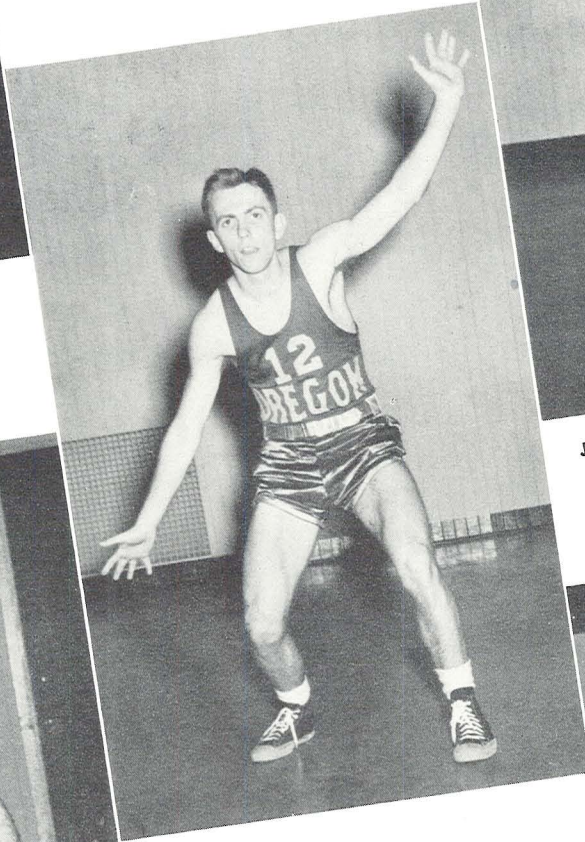

BOB LAVEY

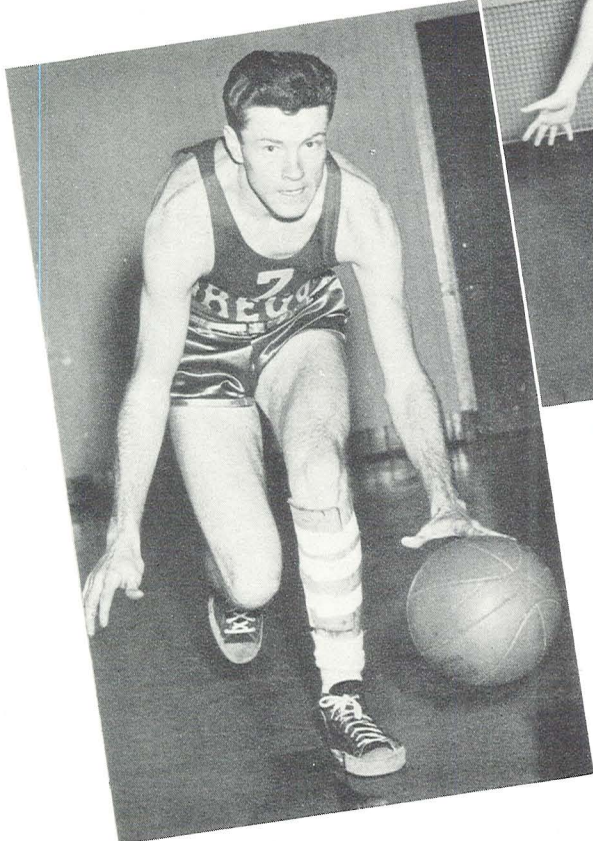

REEDY BERG

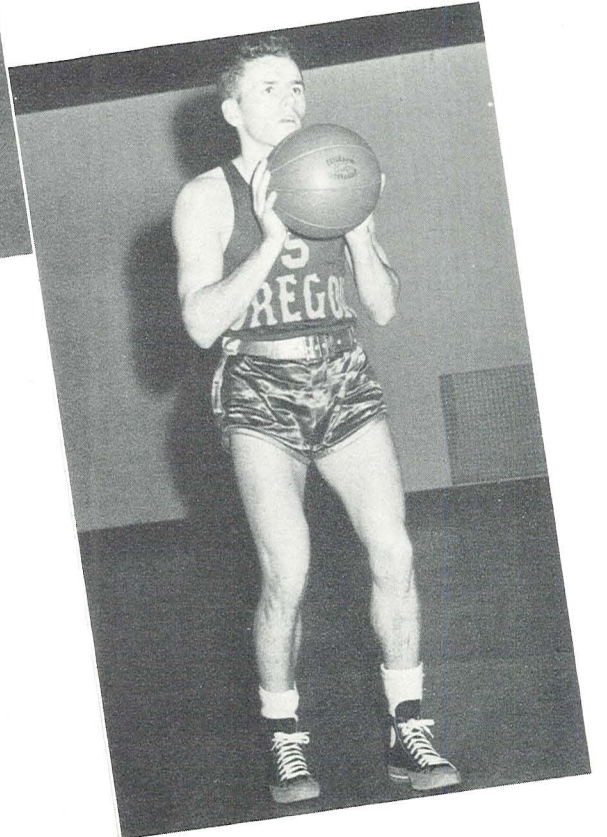

STAN WILLIAMSON



AL POPICK

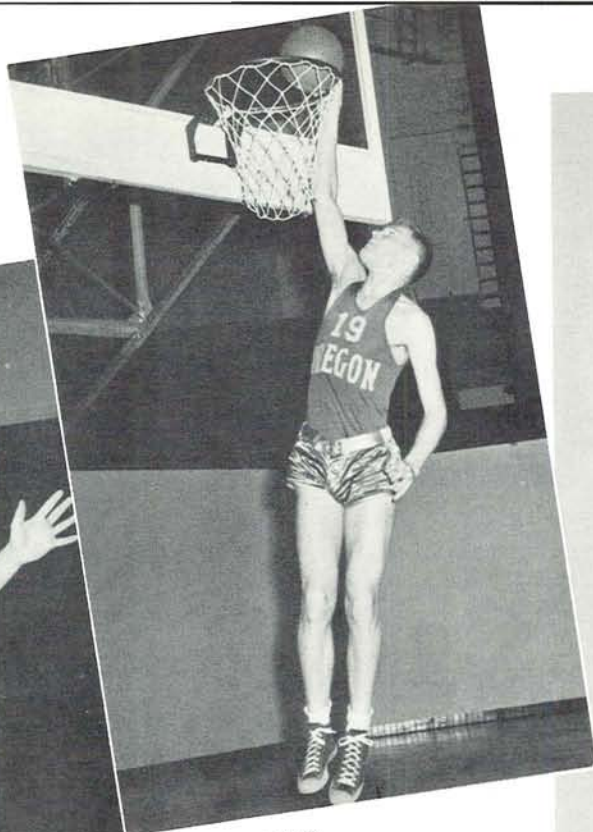

BOB AMACHER

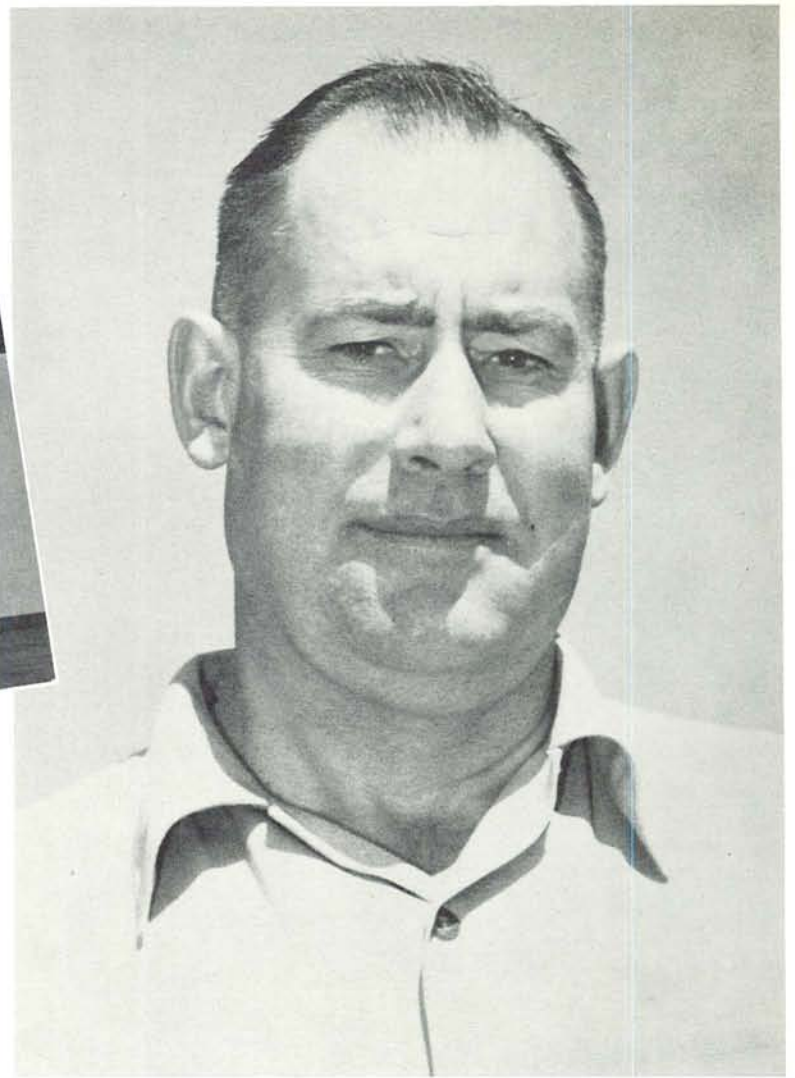

COACH JOHN WARREN

Dick Wilkins (10) steals the ball from an Oregon State player at the February 21 game at the Igloo, while Roger Wiley (15) looks on. Oregon State players are Cliff Crandall (18), Dan Torrey (21), Dick Ballantyne (25) and Paul Sliper (23).

STANDINGS

	W	L	Pct.
UW	10	6	.625
OSC	10	6	.625
WSC	9	7	.563
UO	8	8	.500
Idaho	3	13	.188

CONFERENCE SCORING

Games Played	FG	FT	FTM	PF	TP	TP Entire Season
Wiley	16	76	67	45	46	219 381
Wilkins	16	60	29	24	52	149 149
Williamson	15	36	52	27	51	124 228
Berg	16	39	15	9	32	93 164
Bartelt	16	37	12	8	40	86 228
Popick	16	33	4	6	37	70 141
Lavey	16	17	25	11	59	123
Don	11	7	7	8	18	21 46
Amacher	14	4	12	15	38	20 31
Hamilton	9	6	4	4	9	16 31
Cooper	13	7	1	4	9	15 23
Seeberg	14	5	4	1	9	14 35
Unis	5	2	2	1	6	6 9
Rasmussen	2	2	0	1	1	4 45
Team	16	331	233	161	365	895 1683

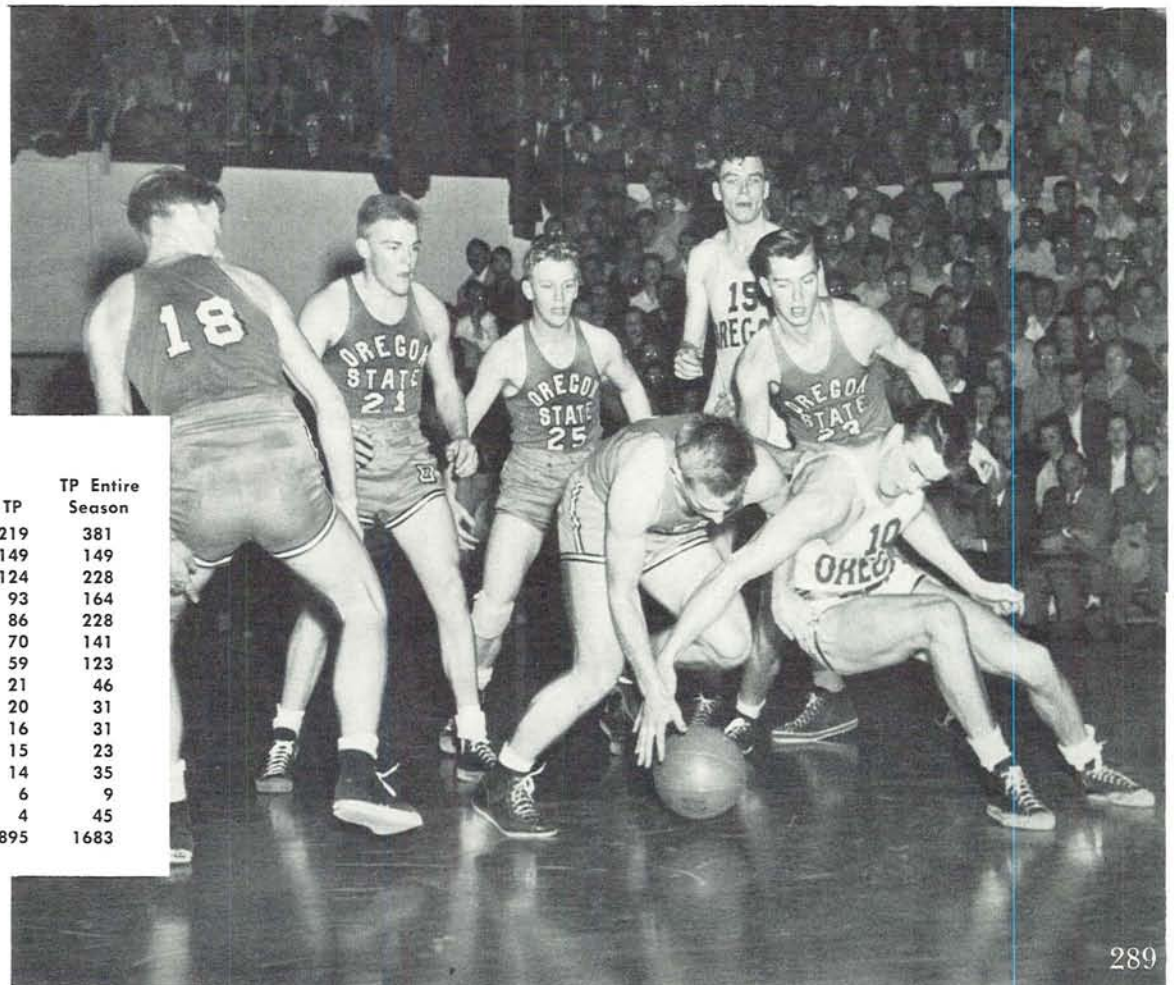

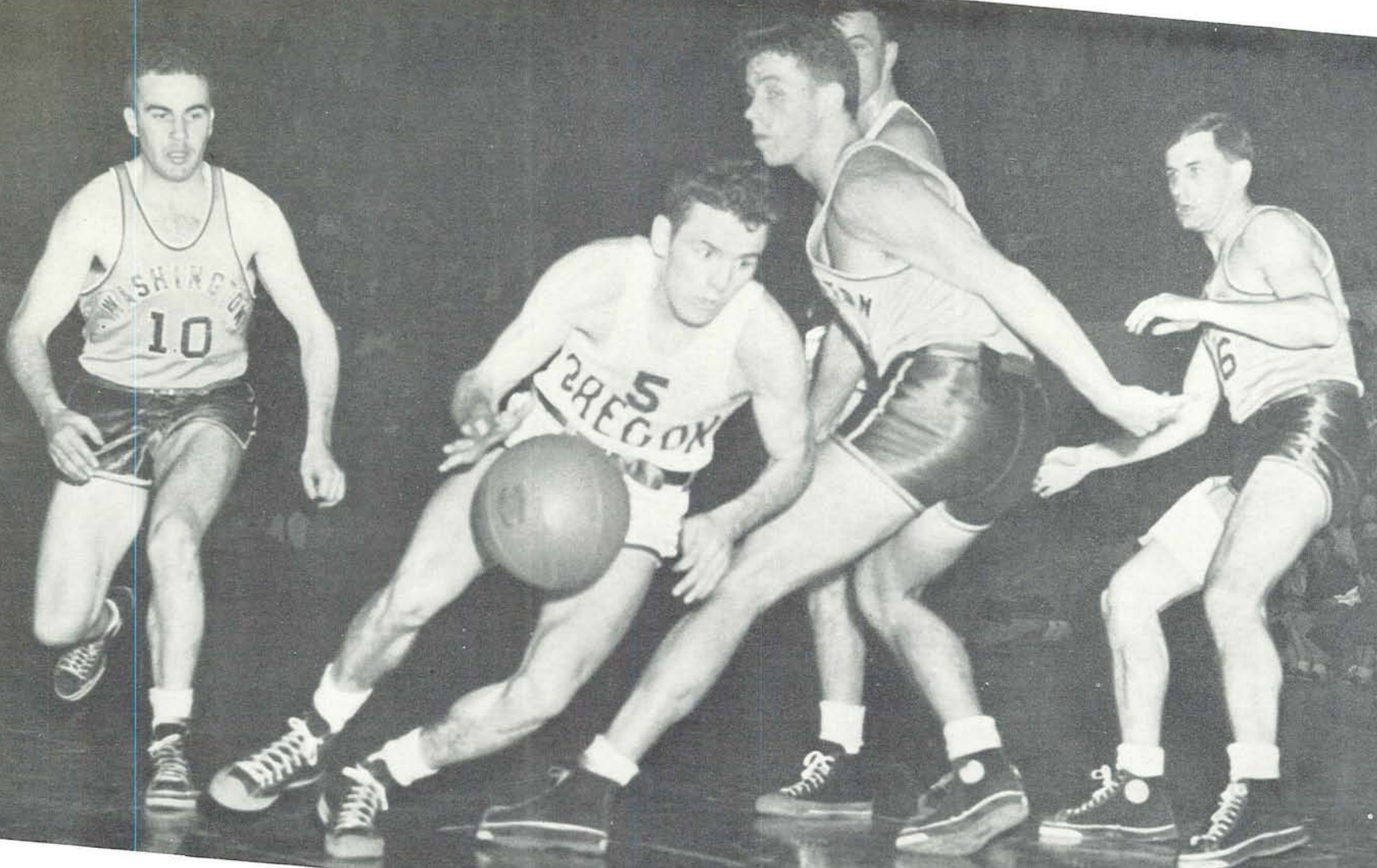

Stan Williamson (5) dribbles around Washington's Sammy White for a lay-in shot during a home game.

Dick Wilkins (10) pushes one up during a Washington game. Jim Bartelt (11) and Roger Wiley (15) look on.

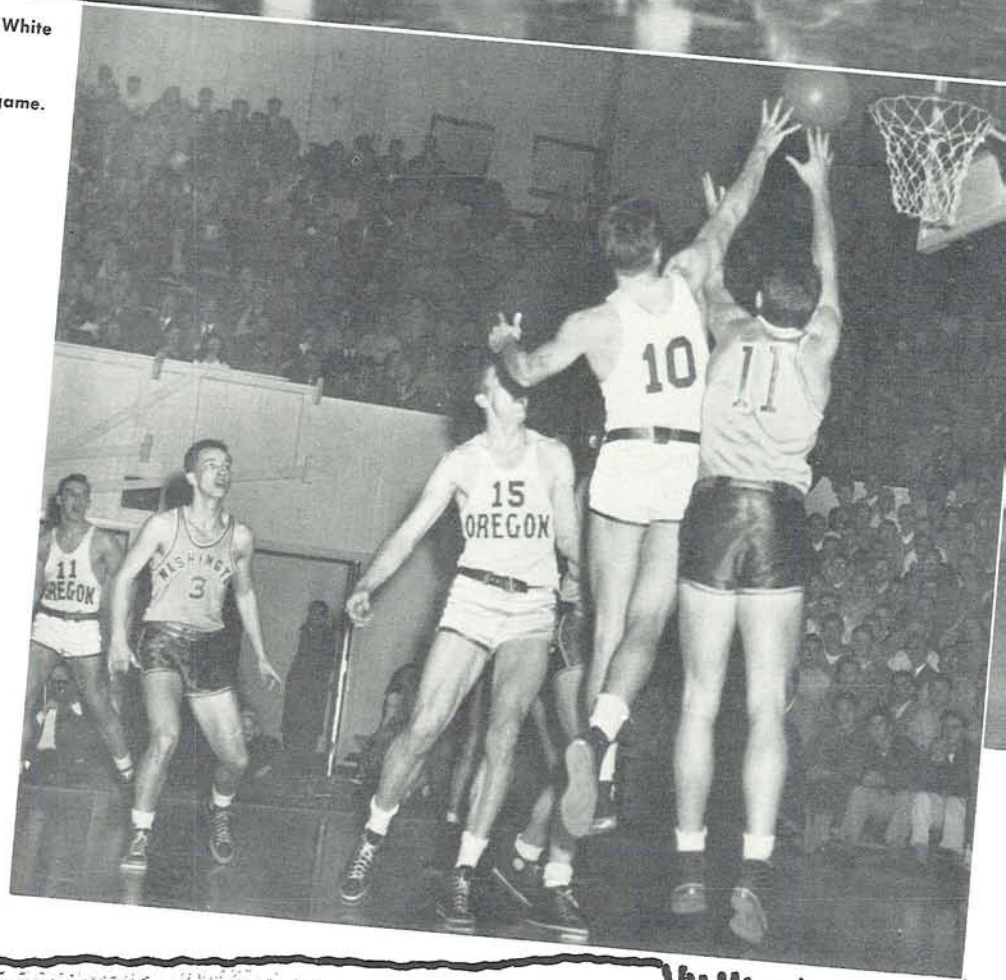

UW Series

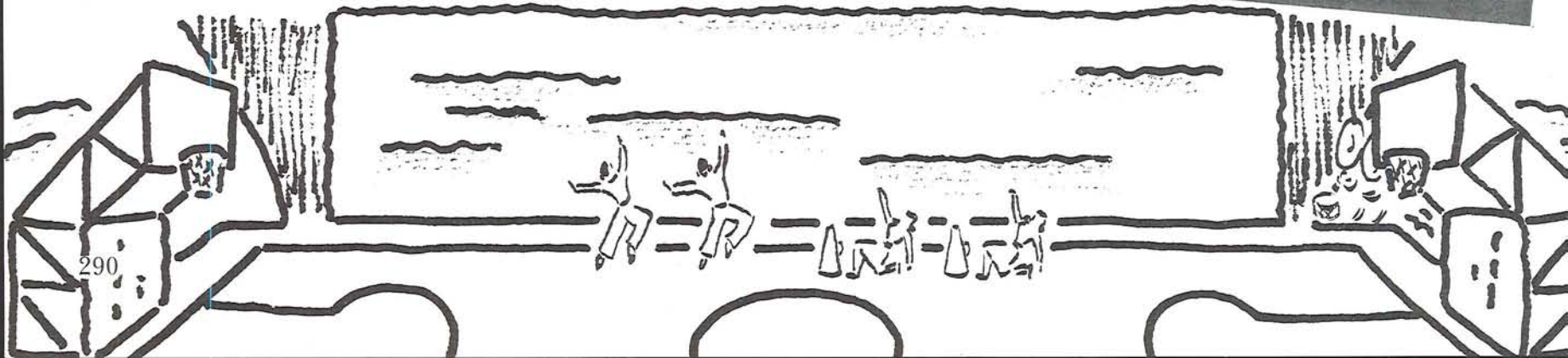

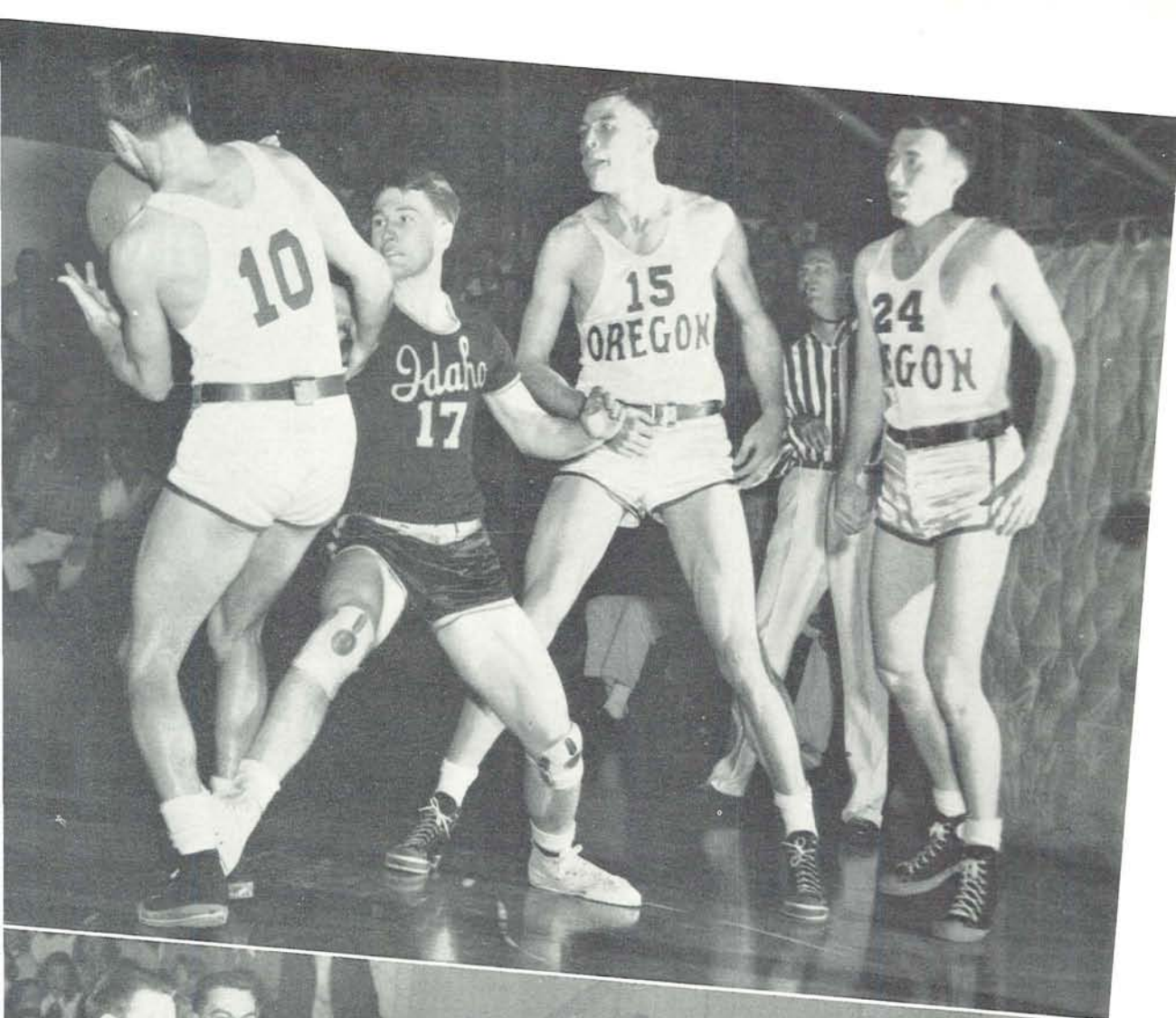

Idaho Series



Idaho's Evans assumes a fencer's stance as he attempts to bounce the ball out of the hands of Dick Wilkins (10). Roger Wiley (15) and Paul Cooper (24) move into the play.

Bob Lavey curls the ball under him to avoid the long arms of Idaho's Grove. Jim Bartelt (11) and Al Popick (3) are nearby.

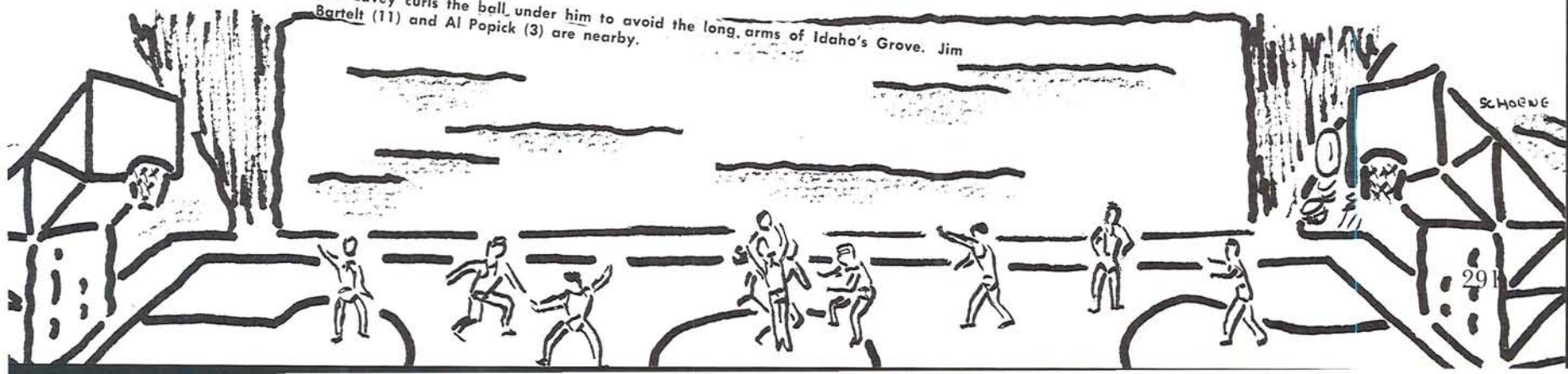

SCHAEFER

WSC Series

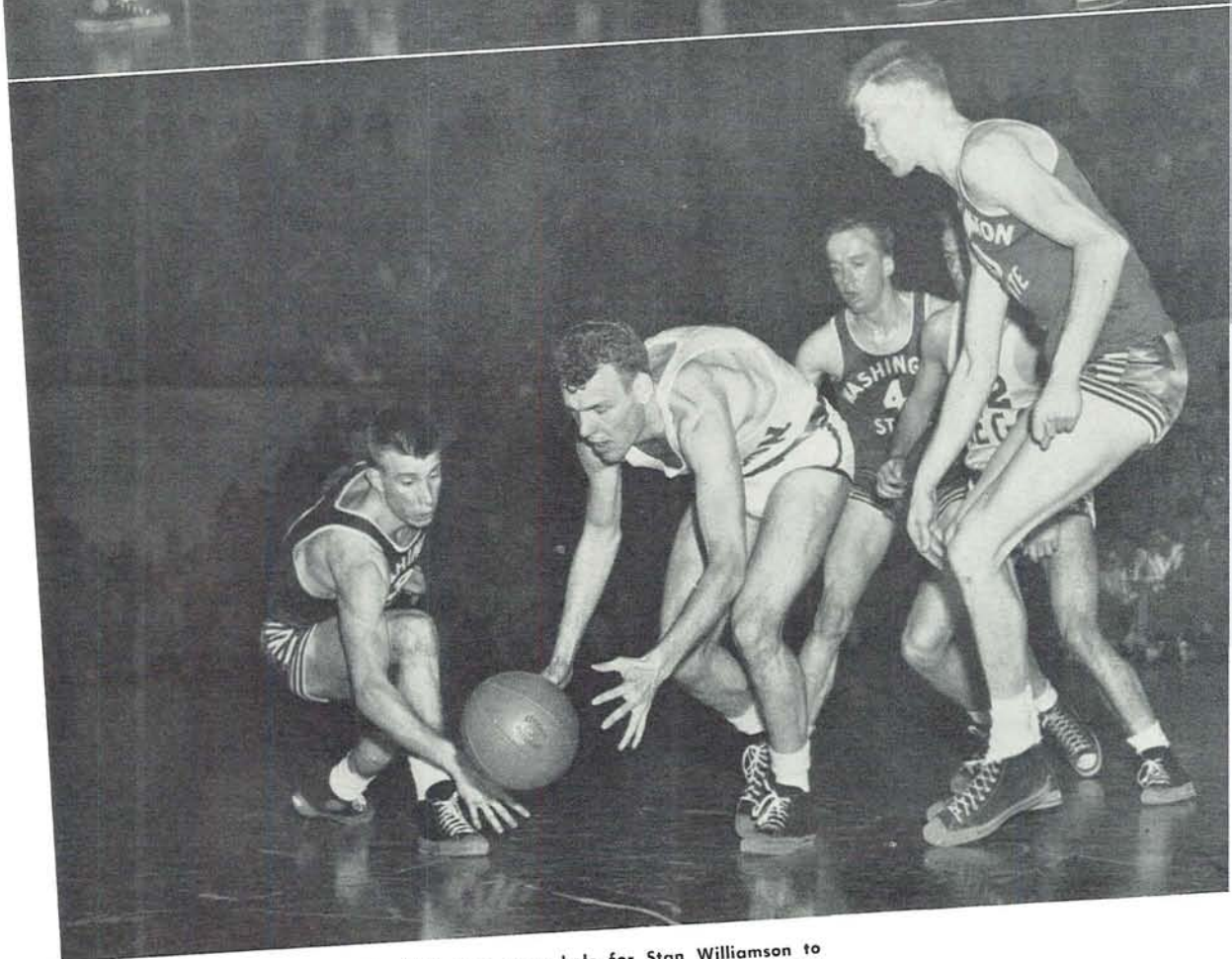
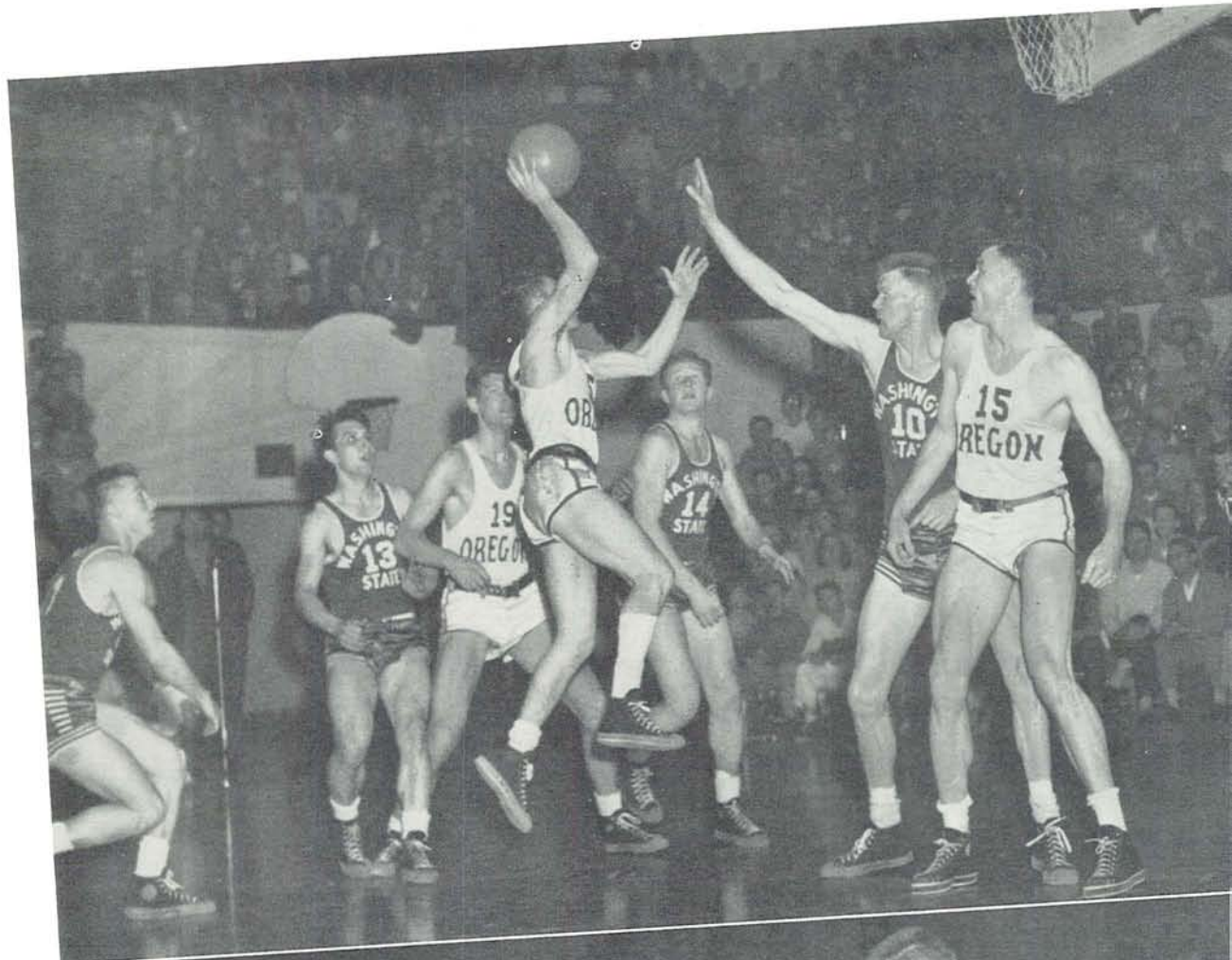

Bob Amacher (19) and Roger Wiley (15) open up a hole for Stan Williamson to sink one against Washington State. WSC players are Bob Elliott (13), Ed Gayda (14) and Vince Hanson (10).

Oregon's Lynn Hamilton steals the ball from Washington State's George Hamilton during the last series game at the Igloo. Washington State players Norm Lowery (4) and Vince Hanson (10) flank Oregon's Bob Lavey.

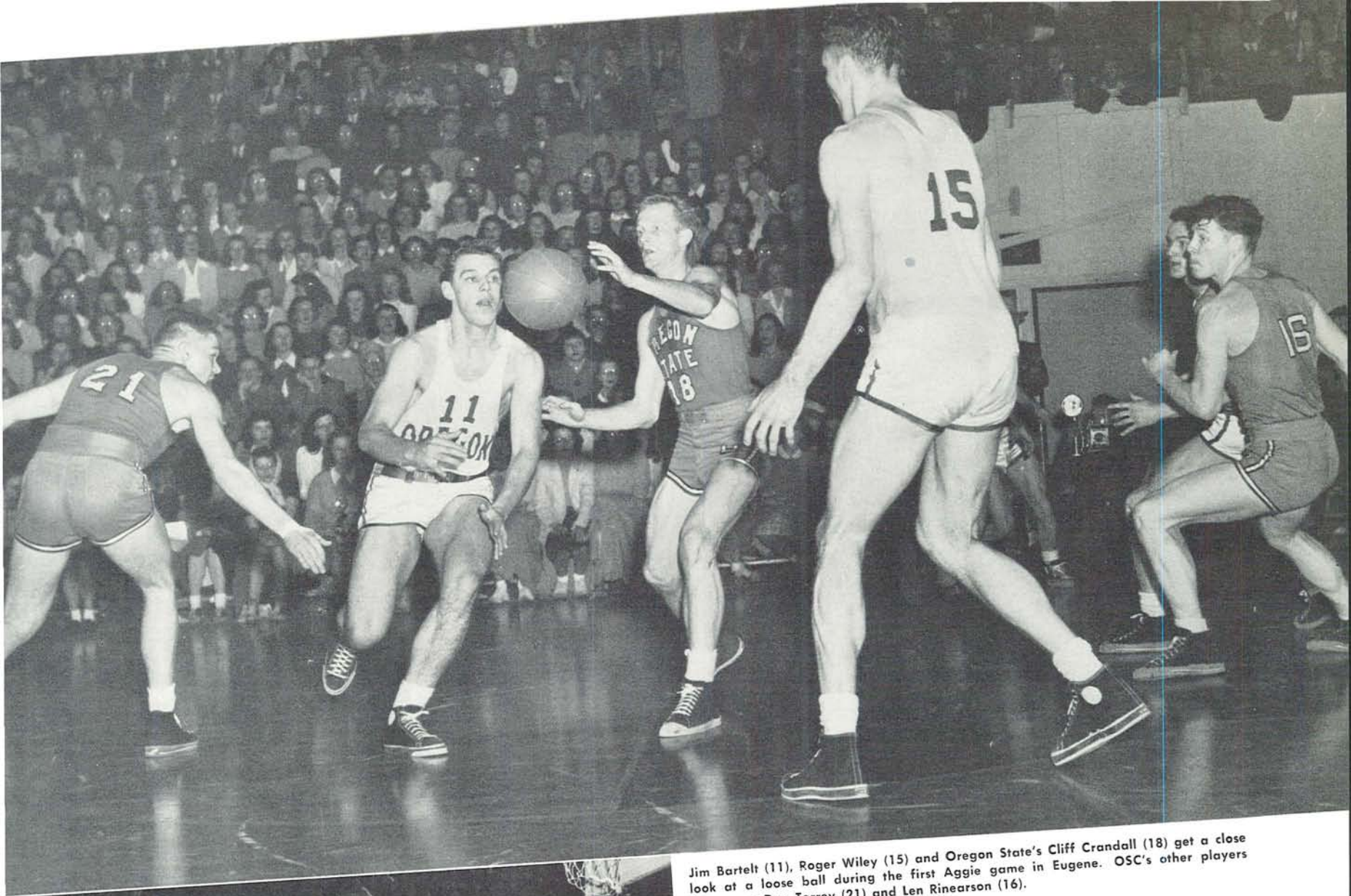

Jim Bartelt (11), Roger Wiley (15) and Oregon State's Cliff Crandall (18) get a close look at a loose ball during the first Aggie game in Eugene. OSC's other players shown are Dan Torrey (21) and Len Rinearson (16).



Bob Lavey comes out of this octopus formation to make an underhand shot against OSC in Mac Court. OSC's Cliff Crandall (18) in rear.

OSC Series

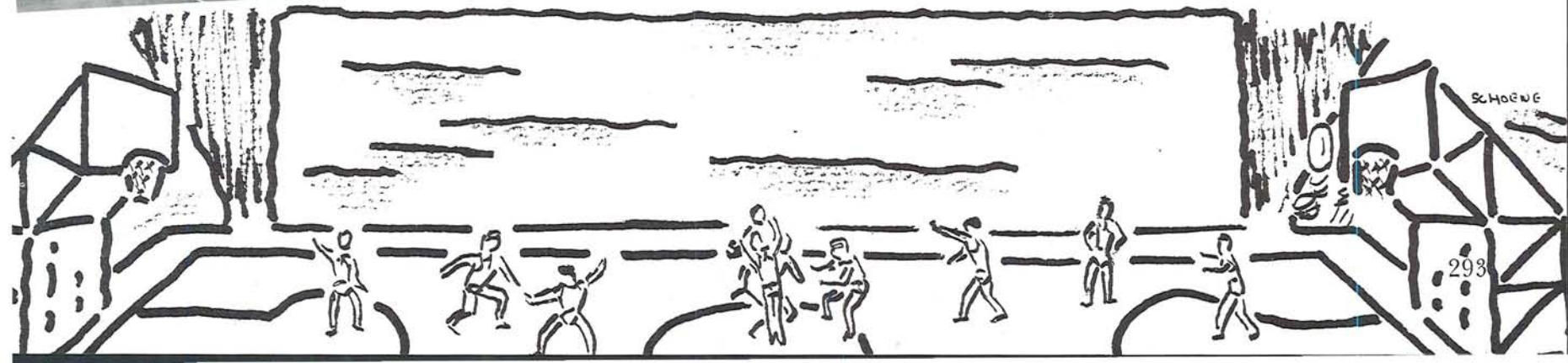



Swimming



Willie McCullough dives in at the OSC Meet.

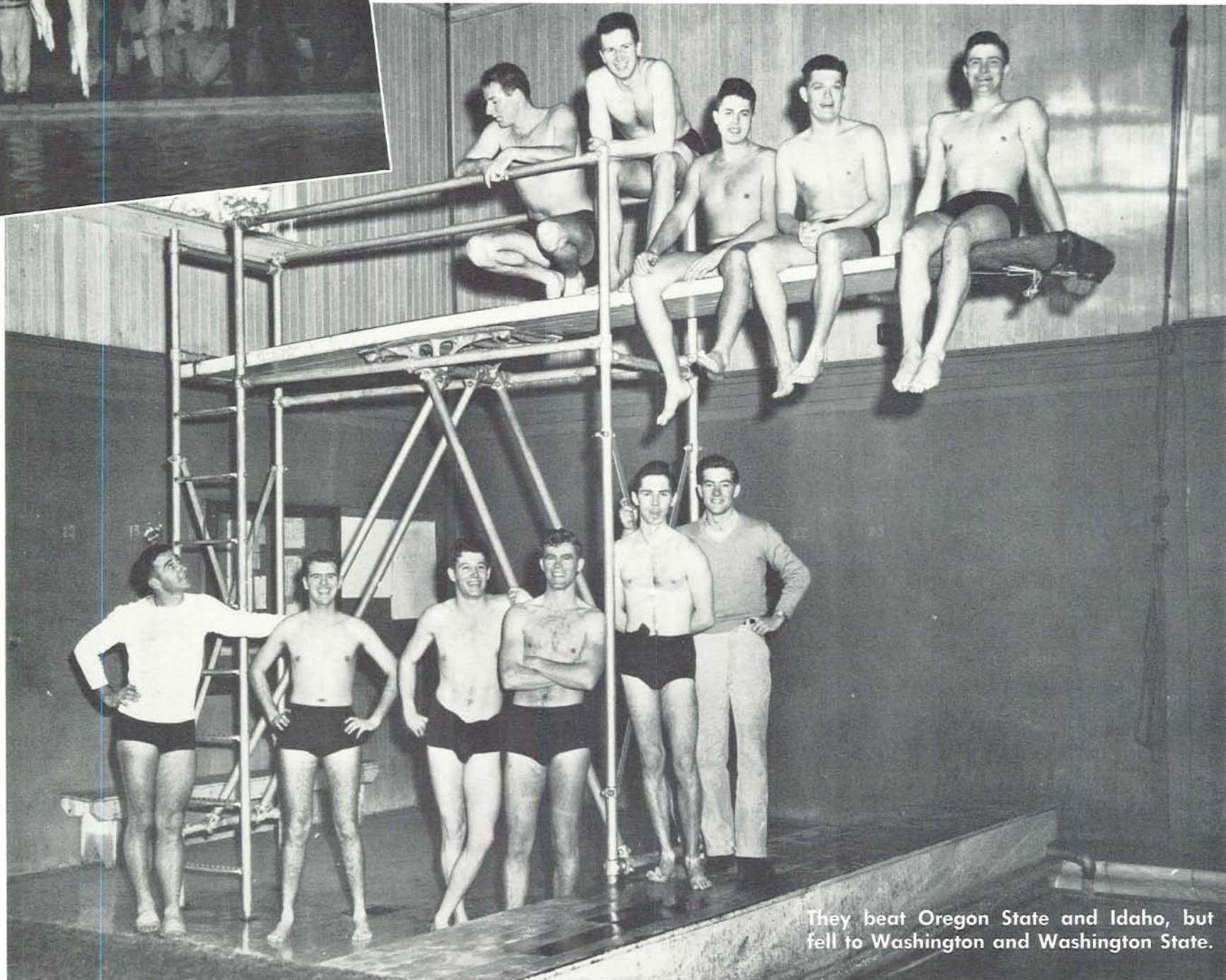

They beat Oregon State and Idaho, but fell to Washington and Washington State.



COACH RAY KIREILIS



BILL VANNATTA

Third Place Winners in Northern Division

THE UNIVERSITY swimming team placed third in the Northern Division meet following a powerful Washington team and an improved Washington State group. During the season the splashers dunked Oregon State twice, put the kibosh on Idaho, but fell to Washington and Washington State.

The swimmers were greeted by a new coach at the beginning of the campaign. Ray Kireilis, former Illinois sprint star, joined the parade of new coaches at Oregon and immediately started to find men to plug the gaps left by loss of members of last year's second place team.

Despite the loss of two key performers, Ben Holcomb and Roger Harmon, the Ducks outswam the paddlers from OSC in the first meet of the year in the men's pool. Oregon State was able to pick up only 12 points in the afternoon's competition while the speedy Ducks rang up 63.

The Inland Empire trip saw the Ducks break even; they lost to Washington State 47-28 on a Friday night and journeyed to Moscow the next day to beat the Vandals, 52-22.

Oregon traveled to Oregon State for a return meet with the Beavers and again drowned the Aggies. This time the Corvallis crew added a few points to the low of the past meeting, but the Ducks came through with an impressive 52-23 win.

Two Northern Division records were set by Washington in the Oregon-Washington meet. The Husky 300-yard medley team started the contest off with one record, a 3:01 in the relay event.

Pete Powlinson, All-American sprinter last year, set the second record of the day by clipping the 220-yard free-style event off in 2:12.5

Oregon was unable to match strokes with the always powerful defending champions and lost the meet 49-26. Oregon collected only two firsts, a win by Bill Vannatta and by Earl Walters.

The Northern Division meet settled what was already known, that Washington was unbeatable in the circuit, and that Washington State had the number two team.

WILLIE McCULLOUGH

EARL WALTERS

PETER HILL

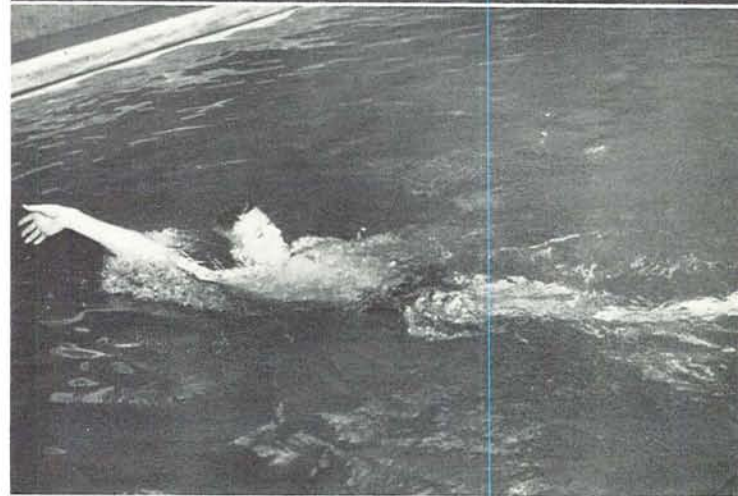

The OSC meet fills the gallery with spectators.

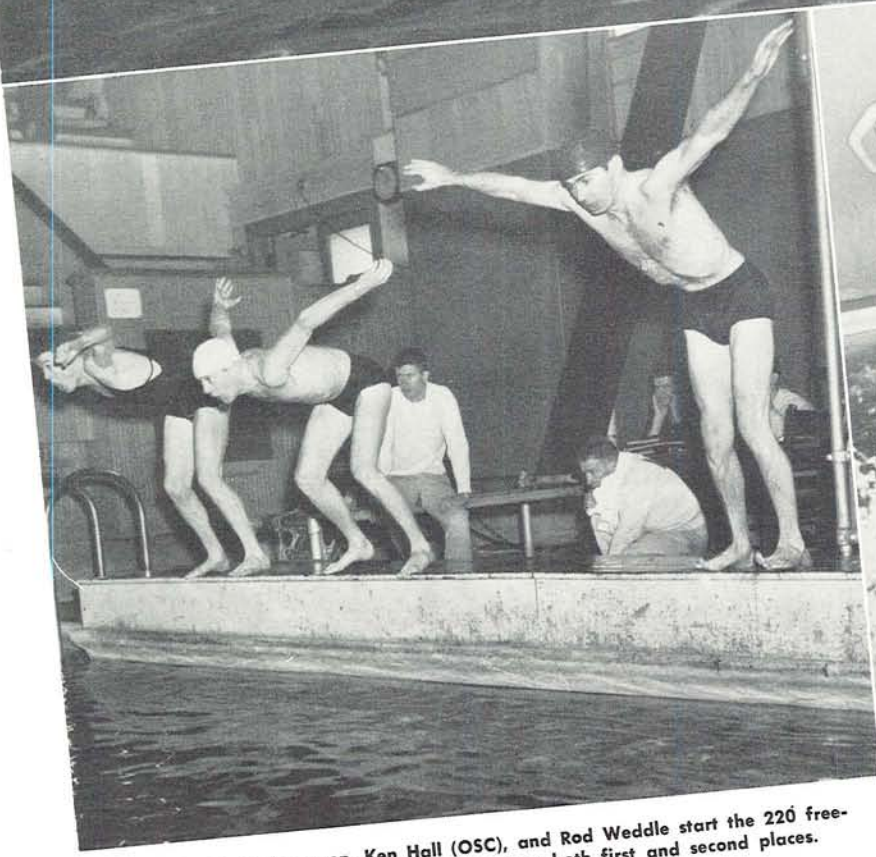
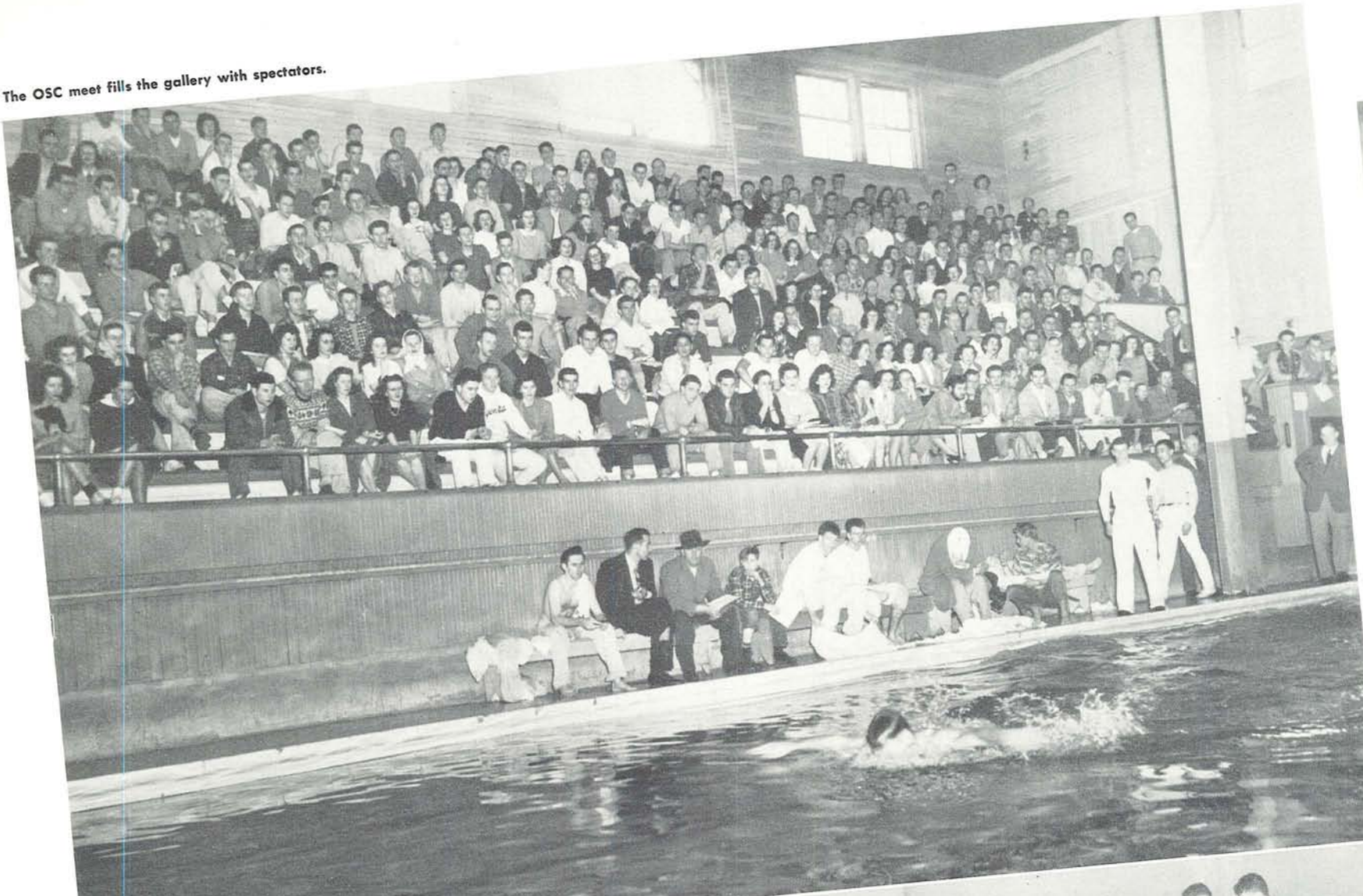

Left to Right: Paul Thompson, Ken Hall (OSC), and Rod Weddle start the 220 free-style race in an Oregon State meet. Oregon won both first and second places.



Peter Hill swims the backstroke in the UO-Washington meet.

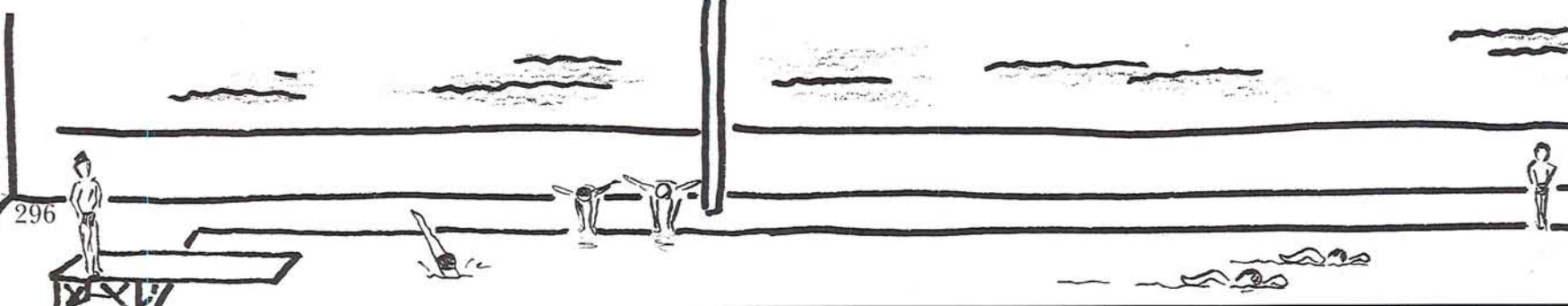

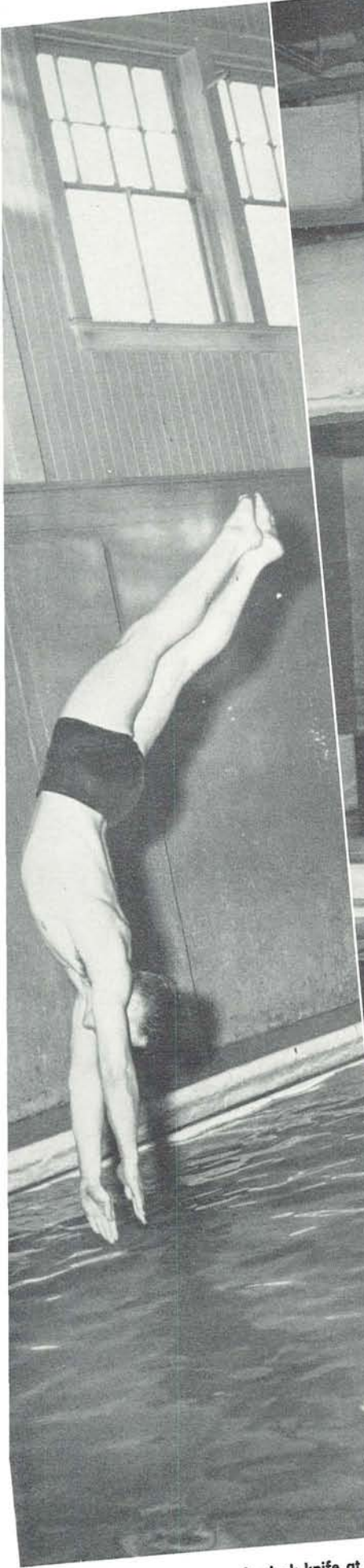

Willie McCullough comes out of a jack knife at the UO-Washington meet.



Paul Thompson (left) and George Moorehead start the 220-race against Idaho. Washington and Oregon swimmers churn the water during the meet in Eugene.

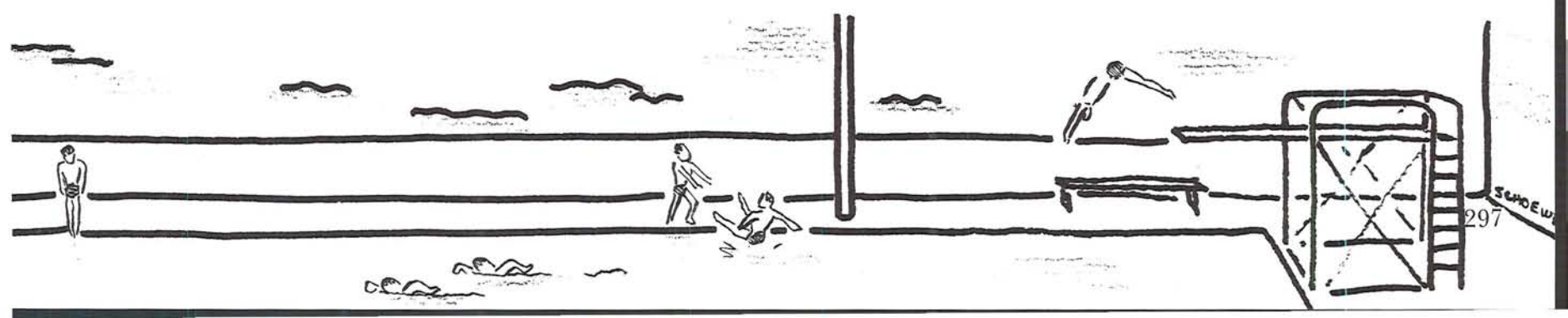
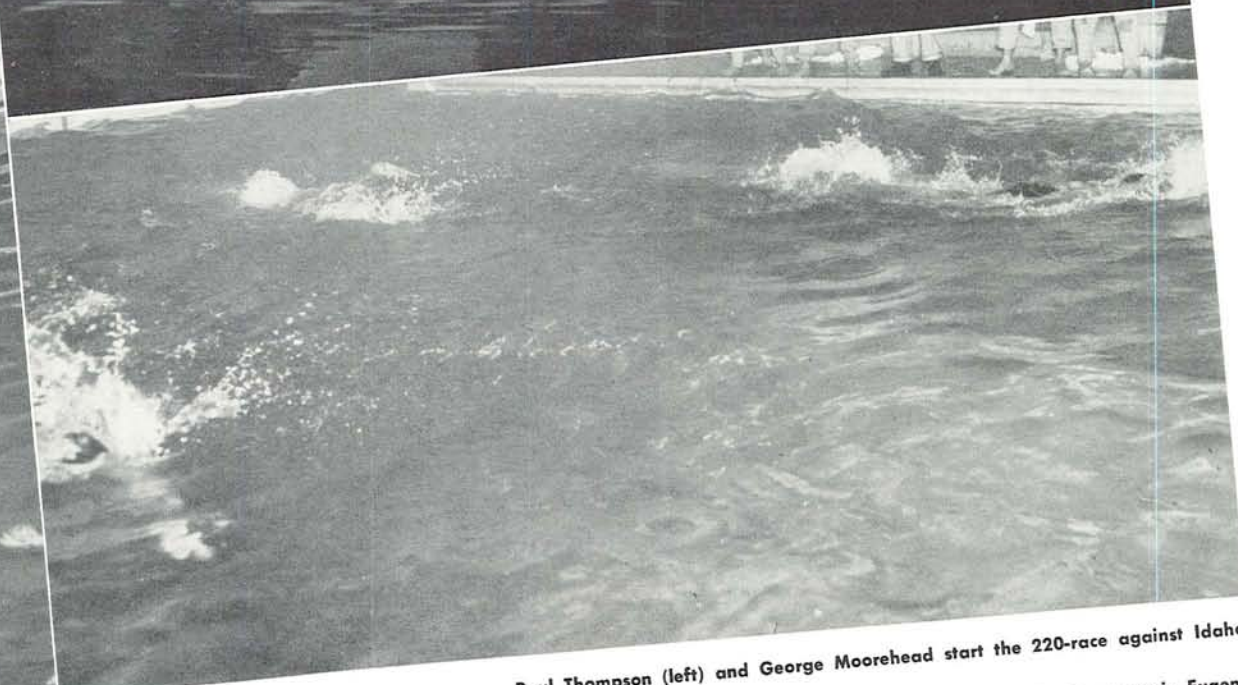

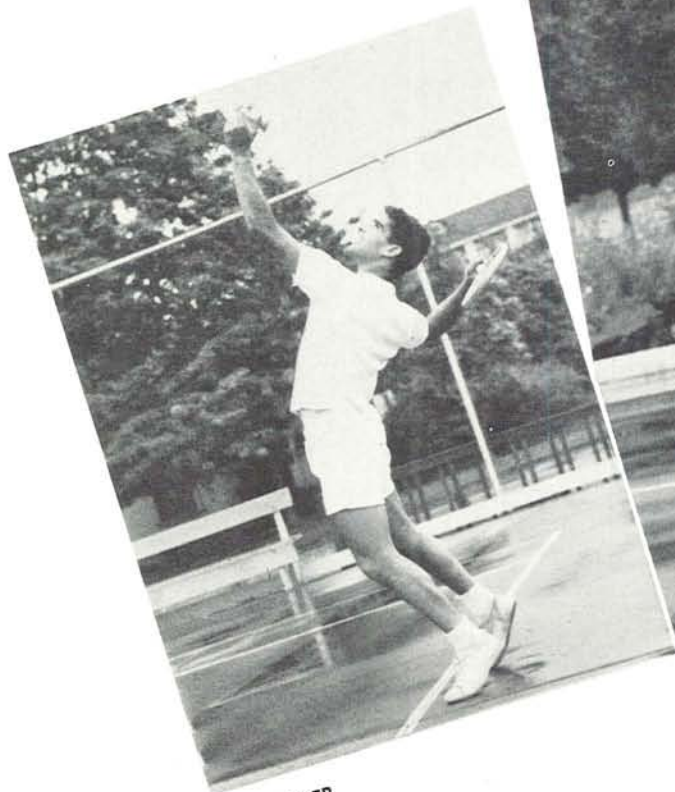

SAUL LESSER



JOE ROONEY



JIM ZEIGER

Third Place Tie in Northern Division

COACH PAUL WASHKE'S tennis team hit rough competition in the Northern Division Finals on the local courts spring term and tied for third place with Oregon State.

Jim Zeiger and Stan Anderson were the only Oregon netmen to take points in the Finals. They gained their points in first-round play but fell in later rounds of the elimination tournament.

Court play was marked by the top performance of the Washington Huskies who walked off with team honors, capturing a total of 18 points.

STANDINGS, NORTHERN DIVISION	
Washington	18
Montana	5
OREGON	3
Oregon State	3
Washington State	2
Idaho	1

Tennis



NICK REED



FRED HOWARD

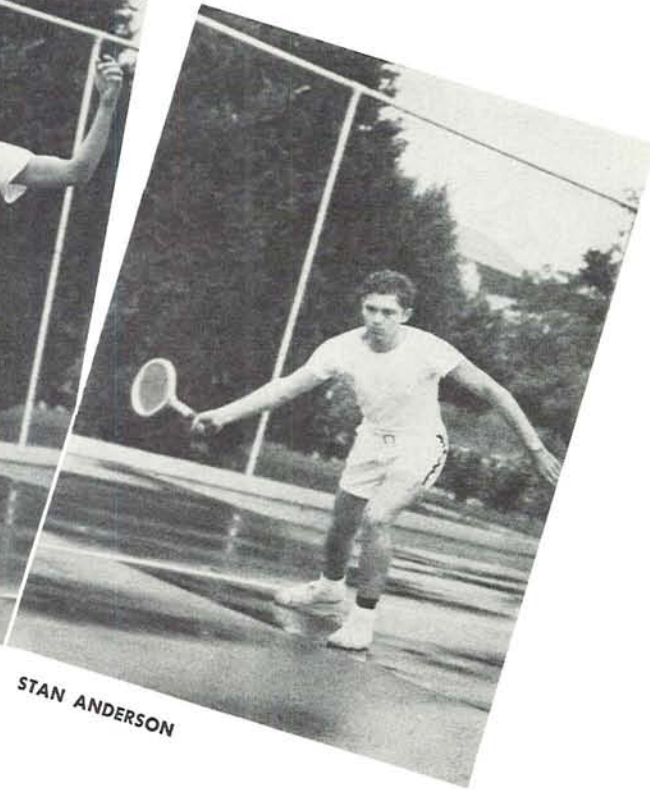

STAN ANDERSON

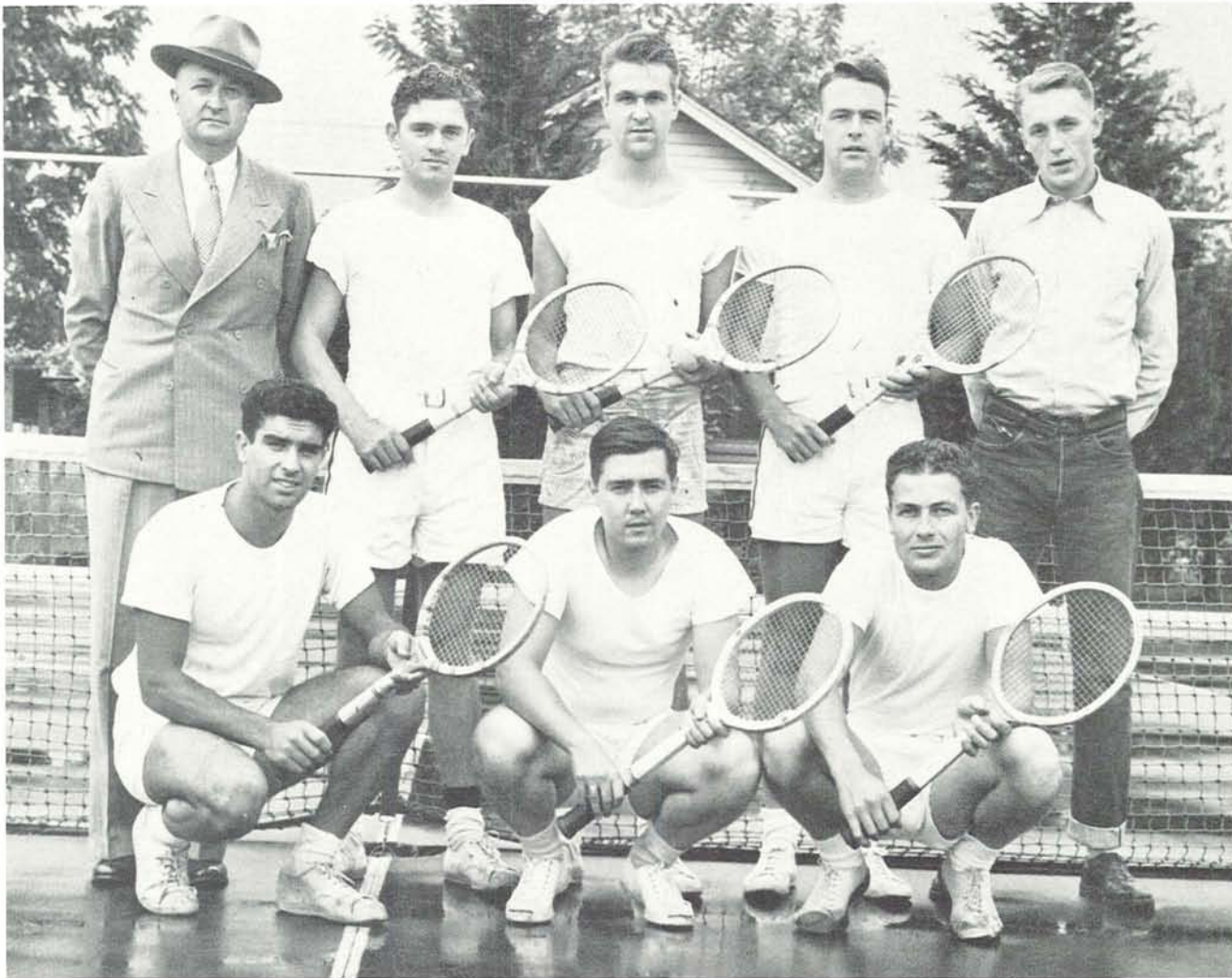

The 1947 tennis team. FIRST ROW: Saul Lesser, Joe Rooney, Jim Zeiger. SECOND ROW: Coach Paul Washke, Stan Anderson, Fred Howard, Nick Reed, John Crockatt.

Golf

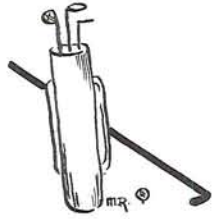

Northern Division Champions

PACED BY par-busting Lou Stafford the Oregon varsity golf team cleaned up all other divot-diggers in the conference to bring home the division championship.

No team was able to match the low-shooting Ducks in conference play and all outside opponents were handed defeats.

The Webfoot foursome finished the Northern Division Finals at Moscow, Idaho, with a total of 566 points. Washington, the nearest competitor, had 571 points.

During the summer a special fund was raised by supporters of the team to send a six-man squad instead of four to Ann Arbor for the National Intercollegiate Championships. Lou Stafford, Glen Spivey, Rod Taylor, Dom Provost, George Kikes and Jim Dunahoo flew to the tournament.

The narrow and treacherous University of Michigan course proved too much for all but Stafford. He kept rolling until the semi-finals where he met defeat.

Coach for the championship Ducks was Sid Milligan.

A championship foursome adds up a score card.



ROD TAYLOR



The 1947 golf team. FIRST ROW: Glenn Spivey, John Ekstrom, Bob Sederstrom. SECOND ROW: Coach Sid Milligan, Dom Provost, Lou Stafford, Bruce Fischer, George Kikes, Rod Taylor.



STAFFORD



GLENN SPIVEY



DOM PROVOST



Junior Varsity Baseball Squad: FIRST ROW: Richard Cramer, Donald Dibble, Norman Howard, Donald Kimball, Fred Wilson, John Nash and Frank Luizzi. SECOND ROW: Rick Dibernardi, Robert Schoewe, Al Smolish, Richard Rodiger, Al Lippman, Fred Kuhl and Jim Snow. THIRD ROW: Barney Koch, Sidney Mills, Robert Reed, Wallace Scales, Robert Walker and Jerry Switzer.

JV Baseball

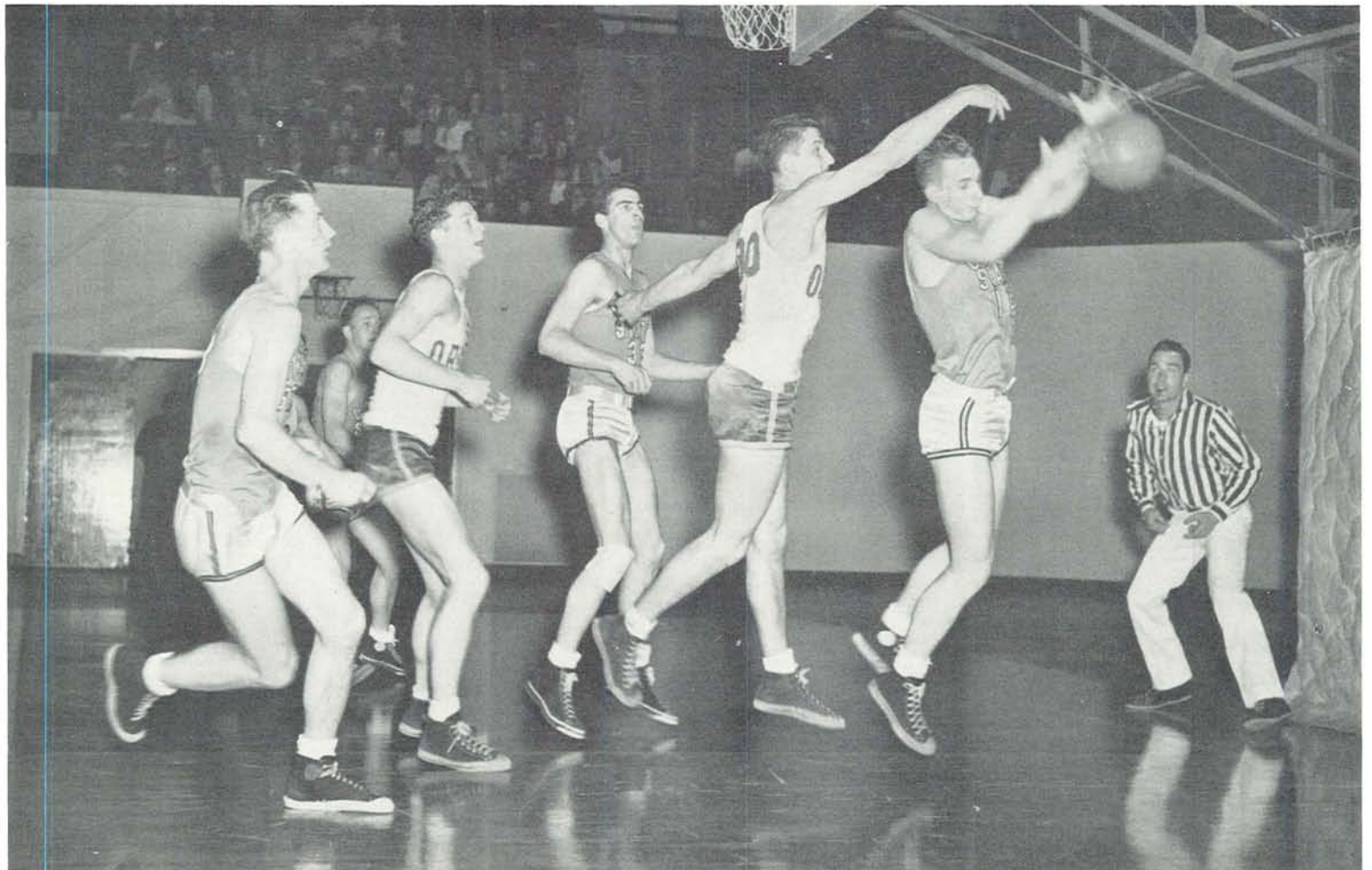

The Oregon Frosh and Oregon State Rooks battle in McArthur Court.

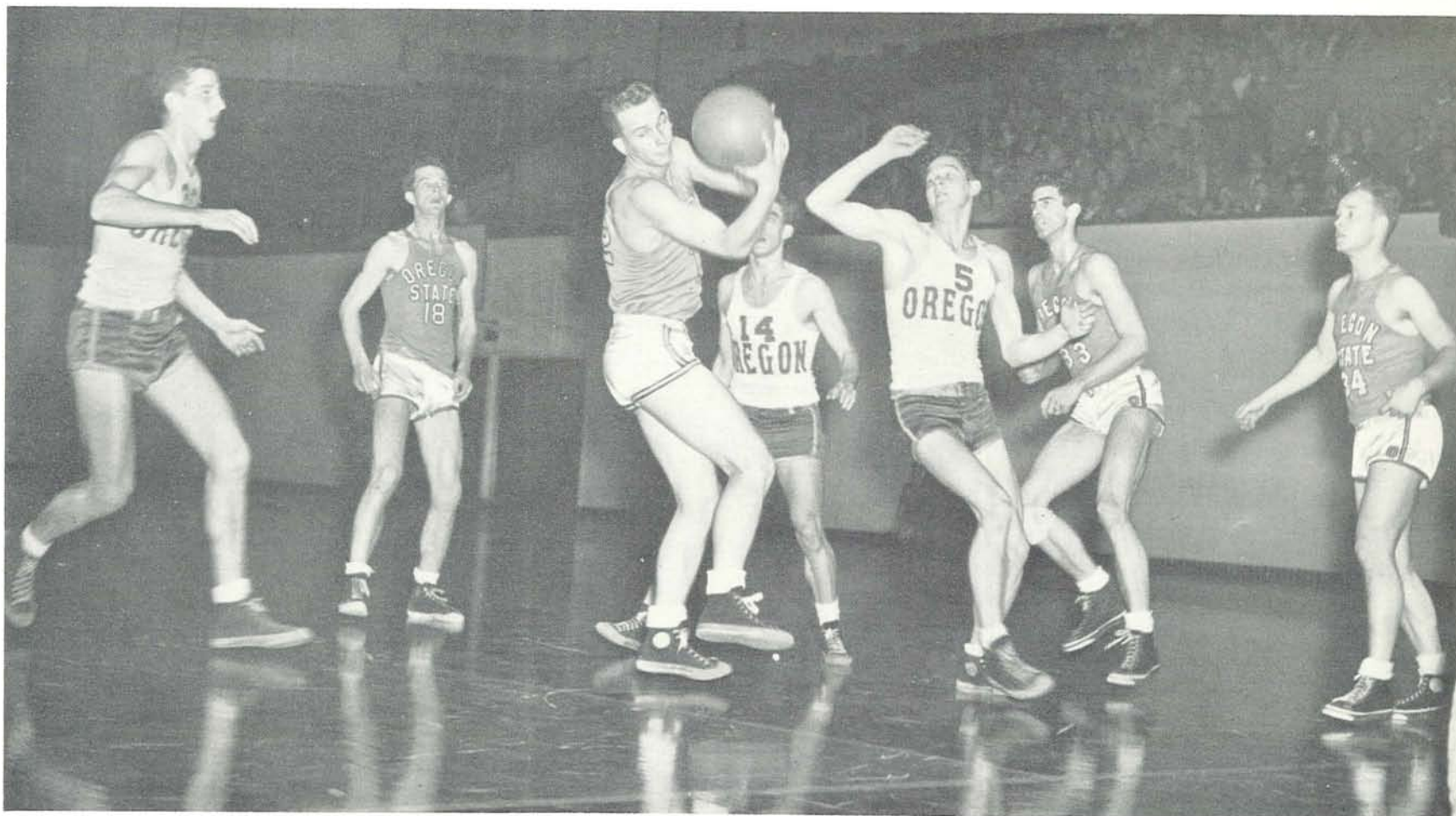

An Oregon Stater attempts to pass as Will Urban comes up to check him. Other Oregon Frosh are Jack Keller (14) and Bob Taggesell (5).

Frosh Basketball



Frosh Basketball Team. FIRST ROW: Dick Mase, Eddie Artzt, Leroy Coleman, Brad Fullerton, Jack Keller. SECOND ROW: Wayne Ford, Don Peterson, Ernie Wilde, Jerry Barde, Manager Tom Tarbell. THIRD ROW: Coach Carl Heldt, Rod Slade, Will Urban, Bob Taggesell, Gene Hover.

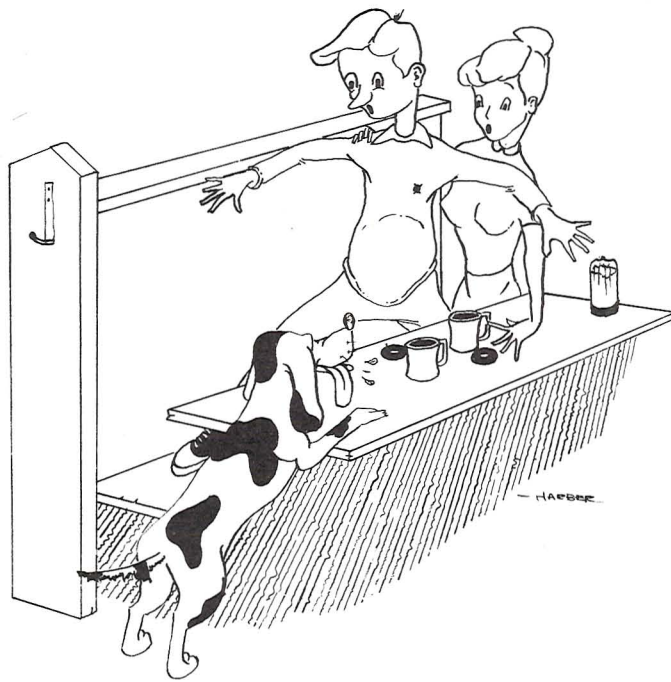

Pledge Song

Fair Oregon, we pledge to thee
Our honor and fidelity,
Both now and in the years to be,
A never-failing loyalty.
Fair Oregon, thy name shall be
Written high in liberty.
Now uncovered swears thy every son,
Our pledge to Oregon.

Students crowd the Campus during a change of classes spring term. Kodachrome by University Photographer Art French.



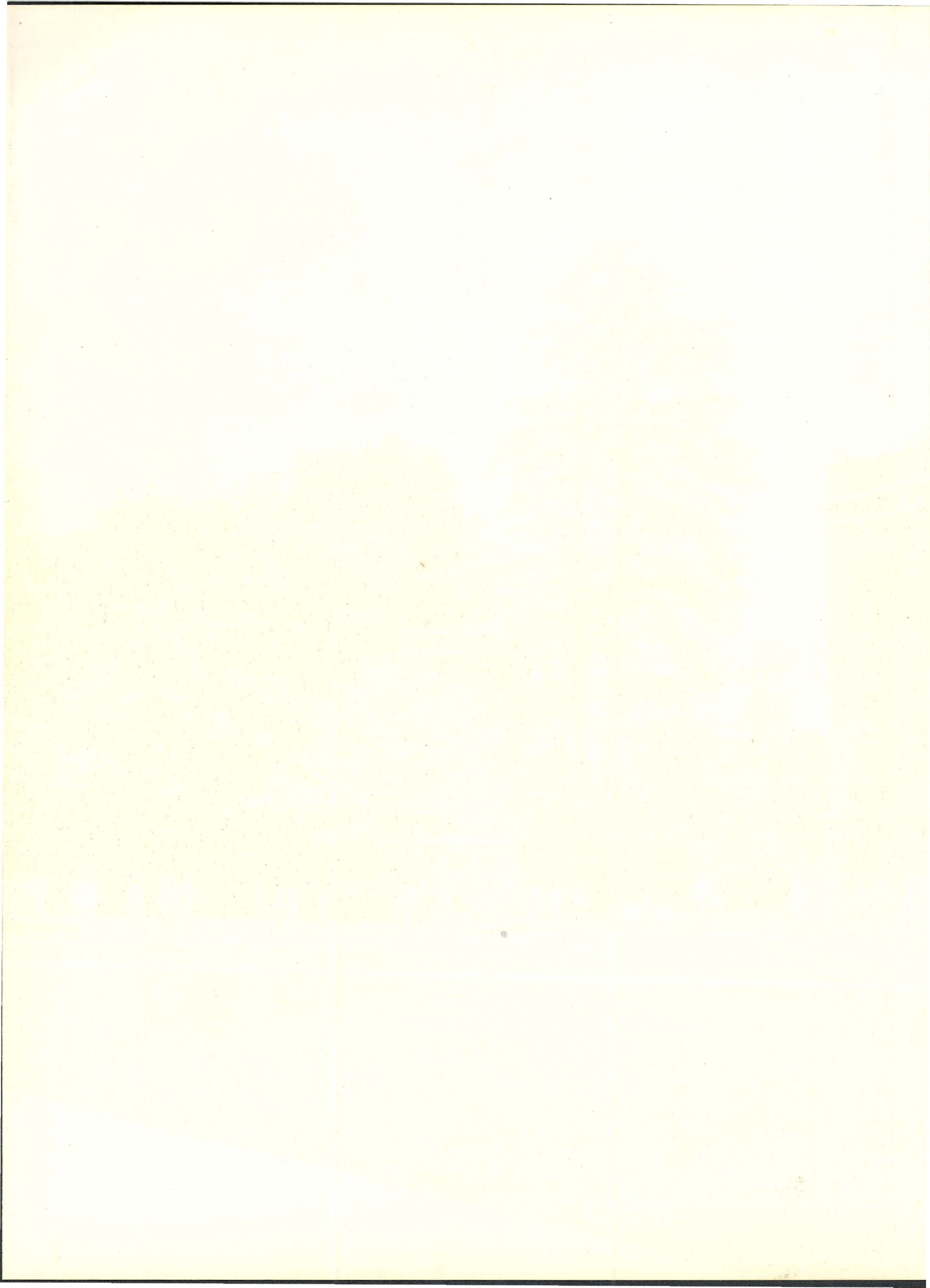



HOUSES



Rushing chairmen and helpers on the steps of Gerlinger sort out bids filed by rushees.

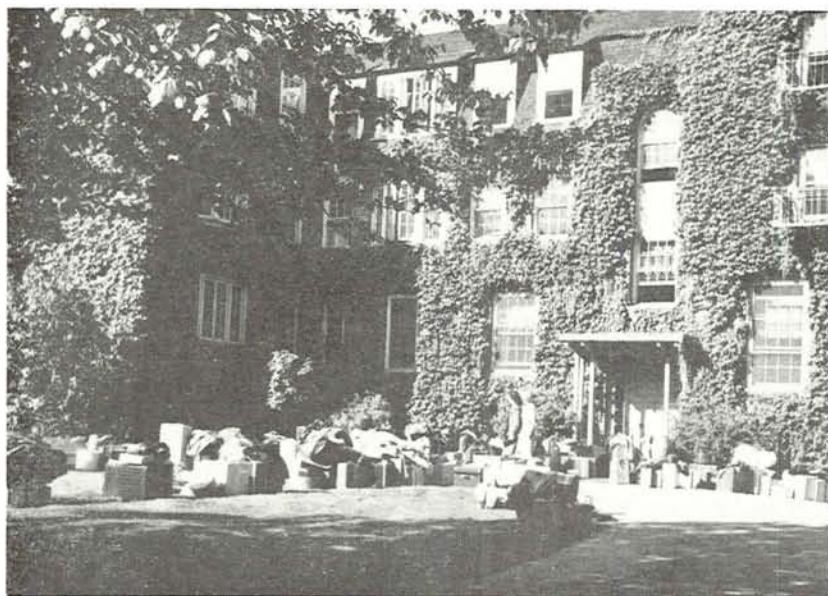

Pledges evacuate Hendricks Hall en masse at the end of the week.



Rushers and rushees get acquainted at the Pi Phi house.

Rush Week

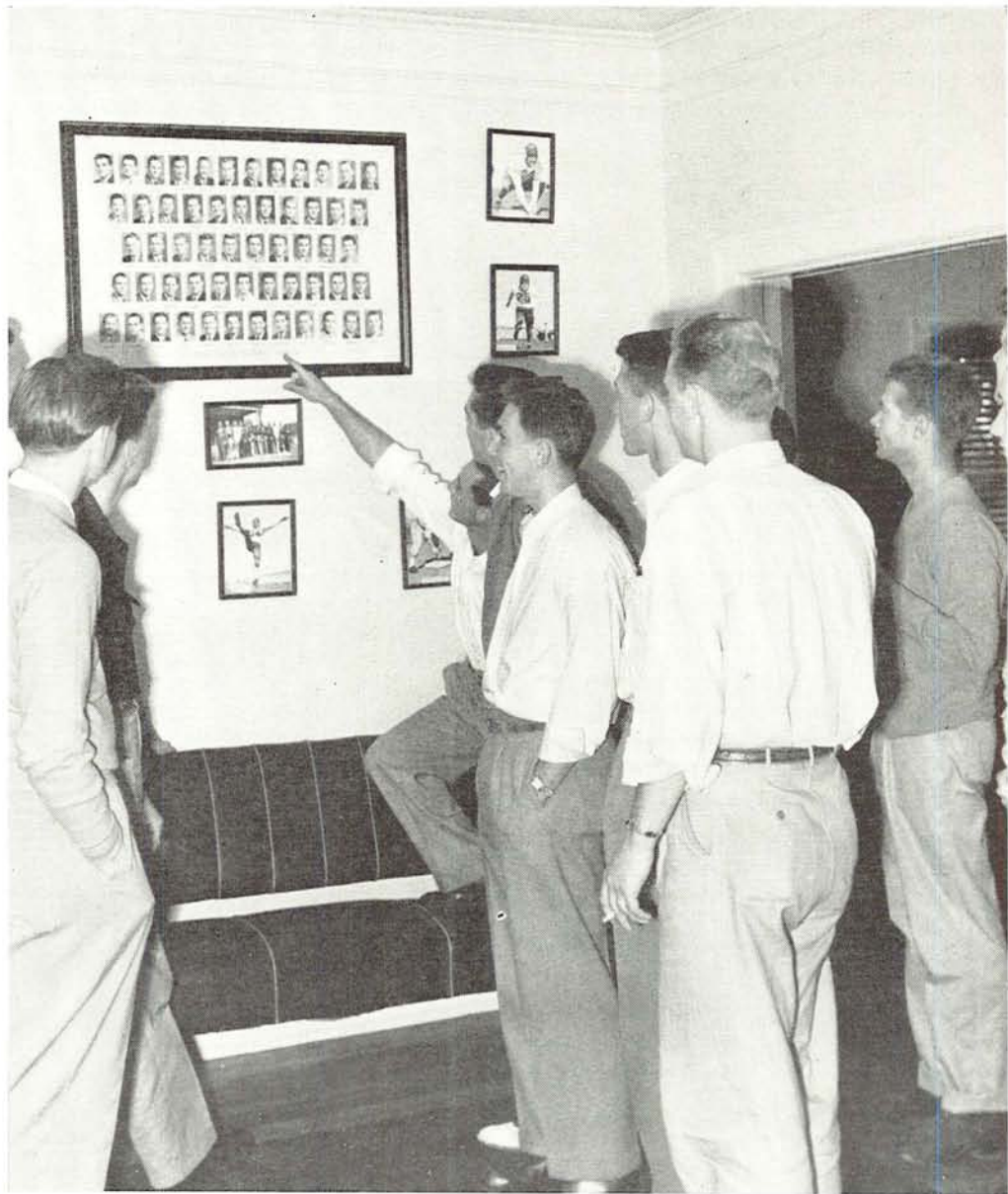

Phi Delts show off their hall of fame to rushees.



Men check in and get their date cards at the Inter-Fraternity Council at John Straub.



The first wait comes at John Straub, where rooms are assigned.



Rushees pick up their bids at Gerlinger, Panhellenic headquarters for the week.



NORTH SPOKANE BOUNDARY RESERVATION

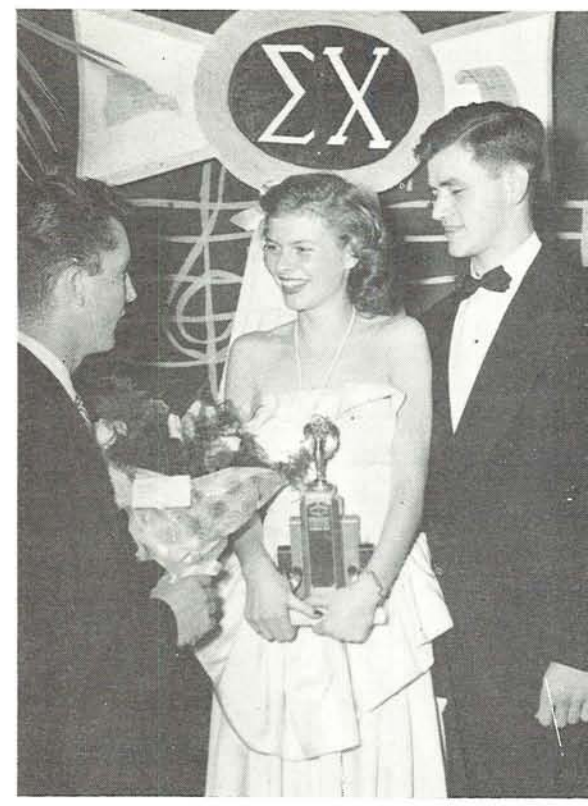

The Sigma Chi dance November 1 honors the fraternity's new Sweetheart.

Paul Bunyon is revived by the Alpha Phis February 21.

An ATO traps at the ATO "Trappers' Ball" November 1.



University House features cards and talk at its radio dance February 28.



"To Each His Own," Alpha Xi Delta's theme November 15, holds true at the refreshment table.

HOUSE DANCES



Lord Cornwallis and an admiral woo their ladies at Campbell Club's "Operations Brasshats" February 21.



Tri Deltas go formal with a "Twilight Terrace" theme May 3.

Organizatio



The crucial point of six no-trump is reached in a Sigma Nu bridge game.

Greek and Independent Houses Form Backbone of Campus Life

Houses Face Increased Living Costs, Membership Problems

CLASSES MAY be the most important thing in a university, but it is the house organizations at the University of Oregon which provide the University with its unifying spirit. One picks up bits of conversation about houses as he walks over the crowded Campus during a change of classes.

"Si told us he'd get even with us, you bet."

A laugh. "He sure was the sad sack when he came out of that shower." A shake of the head. "That's what he gets for planting his pin."

Bitter voices discuss politics.

"Three Greeks out of the Exec Council and the Dads' Day chairmanship coming up!"

"What if an Independent gets it?"

"Jeez. I'm worried."

Not only do the houses have almost complete control over student activities and politics, they also emphasize grades, maintain most of the school spirit and provide University students—many who have left their homes for the first time—with a high standard of living and a democratic living organization. Fraternities and sororities provide students with organizations from which they may gain benefits for the rest of their lives.

The year 1947-48 had its effect on organizational living. Many of the individual members did not notice any change from the preceding year, but house presidents and managers did. The cost of living was up; four new fraternities had established themselves on the Campus; and the great number of independent students from which to pick new members, which had existed the previous year, was rapidly disappearing.

The Administration screws twisted tighter on student control of activities. Veterans who had held key house and Campus posts were being replaced by a newer, fresh-from-high-school group of leaders which caused the older students to shake their heads in doubt over the new group's ability. The Administration screws twisted tighter on student control of activities. Veterans who had held key house and Campus posts were being replaced by a newer, fresh-from-high-school group of leaders which caused the older students to shake their heads in doubt over the new group's ability.

In the Raised Eyebrows Department was the Oregon's decision to allow each living organization but one page in the yearbook instead of the traditional two. A larger student body with more living organizations and activities determined the policy.

School spirit coalesced with house spirit, and each house looked up to its Campus leaders, on whose work the prestige of the house largely depended. Every house had some leaders. These are the members who helped publicize their houses on the Campus:



Cramming for finals is heightened in Alpha Hall by music, novels and magazines.



Alpha Gams spend their study hours in deep thought—over a bridge game.



The A-Chi-Os reflect the Christmas spirit through the exchange of gifts.



A Theta gets the bird at the delight of her sorority sisters.

Alpha Hall

Helen Sigismund was outstanding at Alpha as president of the One World Club. LaVerne Gunderson assisted on the Oregana schools section, and Barbara Kletzing and Estella Allen were active in Orchesis.

Honorary members from Alpha Hall included Phyllis Williams, in Pi Delta Phi, and Mary Watkins, member of Delta Phi Alpha.

Alpha Chi Omega

Service honoraries claimed their share of Alpha Chis, with Pat Webber a member of Mortar Board, Janet Beigal in Phi Theta Upsilon and Jackie Moore, Lucretia Prentiss and Billjean Riethmiller in Kwama.

Alpha Chis also belonged to Gamma Alpha Chi, Mu Phi Epsilon, Phi Beta, Phi Chi Theta, Pi Lambda Theta and Alpha Kappa Delta.

Alpha Delta Pi

ADPi notables ran from Ruby Bienert, "Miss Vogue," and Barbara Bennett, Military Ball captain, to Phi Theta Pat King and Kwama Margaret Harrison and Shirley McCarton, rally girls.

Adding to the ADPi activity list were Phi Betas Pat King and Margaret Griffiths, Phi Chi Thetas Lois Heagle and Judy Seeborg and Hui-O-Kamaainas Carol Nickerson and Frances Baldwin.

Alpha Gamma Delta

Active in the newly-decorated "tower" house were Beryl Howard, Mortar Board vice-president; Margaret Rauch and Virginia Dryden, Phi Theta Upsilon and Panhellenic officers; and Thelma Bailey and Jeannine Macaulay, Kwamas.

Alpha Gams were also members of Phi Beta, Mu Phi Epsilon, Orchesis, Gamma Alpha Chi and the French Club. Representatives participated in the University Theater and KOAC productions.

Alpha Omicron Pi

AOPi Bobbie Fullmer was student body vice-president, YWCA vice-president and member of Mortar Board and Gamma Alpha Chi.

Phi Theta Upsilon claimed Renee Cowell, and Norma Stearns and Margaret Wickenden were Kwamas. Active in rushing were Panhellenic President Barbara Williams and Vice-President Dorothy Habel. Joy Miller was editor of the YWCA paper, and three AOPis were Phi Chi Thetas.

Alpha Phi

Among the busier Alpha Phis were Maryanne Hansen, Gamma Alpha Chi president, Nancy Peterson, Phi Theta Upsilon and Theta Sigma Phi, and Joanne Frydenlund, Kwama member and Sophomore Class secretary.

Carol Handelin was Betty Coed this year, and Janice Hughes headed the Campus Christmas Seal Drive. Phi Chi Theta and dramatics also claimed Alpha Phi representation.

Alpha Xi Delta

The Oregana was popular with the Alpha Xi Deltas. Phi Theta Olga Yevtich was business manager and Dorothy Orr executive editor in charge of layouts, in addition to Symposium work.

Kwama Yolanda Stoll was YWCA social chairman. Hollis Hackley and Jeanne Huffman Pi Delta Phis, and Phi Beta Jerry Hettinger was active in drama, having the lead in "The Adding Machine."

Ann Judson House

Ann Judson House girls started the year in their newly-decorated house by winning the Homecoming Sign Contest. Many of the girls were active in honoraries, with Wilma Wilson president of Mu Phi Epsilon and Margaret Holm treasurer.

Virginia Burt and Faye Schick were also Mu Phi members, and Lucibel Van Atta was a member of Alpha Kappa Delta.

Chi Omega

Chi O politician was Kay Schneider, secretary of the Senior Class. Robbieburr Courtney and Dedo Misley were Mortar Board members, and Marjoree Rambo was a Kwama.

Honorary members included Phi Betas Robbieburr Courtney, Norma Green and Sally Terril, Amphibians Janet Harris and Paula Castle and Orchesis member Phyllis Chelf. Pat Davis was a Junior Weekend princess.

Delta Delta Delta

The hilltop house boasted Laura Olson, Phi Theta Upsilon president and Oregana associate editor, and Beth Basler, Phi Theta and Junior Class secretary. They and Janice Kent were members of the YWCA Cabinet. Kwamas were Marie Lombard, also AWS reporter, and Mary Stadelman.

Other honoraries represented were Phi Beta, Phi Chi Theta, Pi Delta Phi and Hui-O-Kamaaina.

Delta Gamma

Heading two top Campus women's groups, AWS and WAA, were Mortar Boards Barbara Johns and Barbara Borrevik. Joan Williams and Betty McCourry wore the blue of Phi Theta Upsilon, and Joan O'Neill, Mildred Chetty and Marguerite Johns were Kwamas.

DGs were in Gamma Alpha Chi, Mu Phi Epsilon, Phi Beta and Theta Sigma Phi, and Zata Sinclair was this year's Homecoming Hostess.

Delta Zeta

Politically-minded Lou Weston was Sophomore representative on the ASUO Executive Council and editor of the YWCA regional newspaper. Di Barnhart and Pat Laxton were active in the University Theater.

Honorary officers included Cassie Hyde, secretary of Orchesis, Nancy Hoerlein, secretary of Phi Chi Theta, and Mary Nash, treasurer, and Pat Laxton, historian of Phi Beta.

Gamma Hall

Winning the 1947 Inter-Dorm Scholarship Cup set the pace for the Gamma girls. Honoraries were represented by Harriet Heimburger, Pi Mu Epsilon; Jeane Jones, Pi Lambda Theta; and Alene Litson, Orchesis and Pi Lambda Theta.

Campus activities claimed Jeanne Nunn, ISA treasurer, Mary Griffiths, AWS work; and Frances Devos, vice-president of the Physical Education Club.

Gamma Phi Beta

Beauty honors came to several Gamma Phis. Sallie Timmens was a Junior Weekend princess, Barbara King Sweetheart of Sigma Chi and Ann Phetteplace Moonlight Girl of Phi Sigma Kappa.

Activity-minded were Harriet Huston and Jackie Wachhorst, Kwamas; Joan Preble, ASA secretary; and Ailene Wendt, Phi Beta president. Gamma Phis belonged to Gamma Alpha Chi, Mu Phi Epsilon and Phi Beta.

Gerlinger Hall

Despite their recent formation, fall term, the twenty Gerlinger Freshmen during the year claimed three Amphibian pledges; a finalist, Carol Bartel, in the Homecoming Hostess Contest; and Ruthe Reagan, executive secretary of the Oregana.

Gerlinger girls also participated in other publications, Campus committees and volleyball.

Hendricks Hall

Leading the emphasis on scholarship at Hendricks was Charlotte Hughes, member of the Senior Six. On the activity side were Phi Thetas Genevieve Siskey, WAA treasurer; Trudi Chernis, Oregana managing editor and Junior Class treasurer; and Diana Dye, Emerald assistant news editor; and Kwama Helen Sherman, Emerald assistant managing editor.

Hendricks women participated in Mu Phi Epsilon,



The Tri-Delts serenade with a high-spirited Christmas carol.



A midnight icebox raid in the Chi Omega house pays off.



The art of influencing professors is explained to Gamma Hall dwellers.



Zeta Hall girls labor over their knitting, while kibitzers antagonize them.

Phi Beta, Amphibians, Phi Chi Theta, Theta Sigma Phi, Orchesis and ISA politics.

Highland House

Highland added two cups to the mantel this year, the Burt Brown Barker Cup for scholarship and the WAA all-sports award for sportsmanship and intramural participation.

Sue Fernimen reigned over Junior Weekend. Doris Bednar was a Pi Lambda Theta member, and Frances Blenkinsop and Robbie Mulkey were Amphibians. Seven women were members of the women's hockey club.

Kappa Alpha Theta

Reaching the top in activities were Mortar Boards Ann Burgess and Gloria Grenfell. Miss Grenfell was also a Senior member of the Co-op Board.

AWS Treasurer Prudy McCroskey and YWCA Cabinet member Anne Woodworth belonged to Phi Theta, while Kwama was represented by Ruth Eades, Sally Waller, AWS Congress president, and Nancy Moran.

Kappa Kappa Gamma

The Kappas walked away with the Junior Weekend Float Contest and the Homecoming Noise Parade during the year. Activity women included: Bjorg Hansen, YWCA president and member of Mortar Board; Shirley Lukins, Phi Theta Upsilon member; and Carol Becker and Barbara Vowels, Kwamas.

Mu Phi Epsilon, Phi Beta, Beta Gamma Sigma and Delta Phi Alpha also claimed Kappas.

Pi Beta Phi

Extra-active Pi Phis this year included Mortar Boards Nila Desinger and Helen Hicks, president of the honorary and AWS vice-president; Phi Thetas Beverly Pitman, AWS secretary, and Jordis Benke, Old Oregon business manager; and Kwamas Marilyn Turner, Joan Mimnaugh and Sally Mueller.

Jane Daggett was on the Rally Squad. Pi Phis were also in Gamma Alpha Chi and Phi Beta.

Orides

Living off the Campus didn't keep the Orides out of activities. Marcia Summers was a member of Phi Theta Upsilon and the YWCA Cabinet; Jessie Becker was a Y Cabinet member; and Marie Hammerquist was a Y Freshman Commission adviser.

Honorary members were Marian Chessman, Alpha Kappa Delta president, and Jean Wyckoff, Sigma Delta Pi and Mu Phi Epsilon.

Rebec House

Spring term Rebec won the girls' softball tournament. Carol Alzner was vice-president of the Lutheran Student Association and secretary-treasurer of the University Chess Club.

Jane Jackson was secretary of Phi Iota Rho, and the WAA Cabinet claimed Jean and Janice Neely.

Susan Campbell Hall

Maryann Thielen had a busy year as associate editor of the Emerald and president of Theta Sigma Phi and the Inter-Dorm Council. Thelma Chaney, WAA vice-president, was named to Senior Six fall term.

Represented in the women's honoraries were Emerald News Editors Bobolee Brophy and June Goetze in Phi Theta Upsilon and Nickie Murphy in Kwama. Elizabeth Wright was president of Phi Chi Theta.

Sigma Kappa

Swimming was favored at the Sigma Kappa house. Betsy Moffit presided over the Amphibians, and Jackie Tetz and Louise Hastrup were members.

Other organizations with Sigma Kappa representation included Hui-O-Kamaaina, Sigma Delta Pi, Gamma Alpha Chi, Pi Delta Phi, Mu Phi Epsilon, Theta Sigma Phi and Phi Chi Theta.



Susan Campbell's Maryann Thielen gaily trumps her partner's ace.

Highland House catches up on the news while a student awaits his date.



Christmas Fireside entertainment holds the rapt interest of Hendricks Hall's coeds.



Rebec girls, in a house forum, discuss literature.



University House

University House was the pioneer in the women's co-operative organization on the Campus. Outstanding members the past year were Geneva Davis, active in Red Cross and YWCA work, and Virginia Thompson, Kwama and Sophomore Class treasurer.

Honorary members this year included Fraynie Watkins, Phi Chi Theta, and Sylvia Killman and Margaret Reeve, Phi Beta.

Zeta Hall

Big social event of the year at Zeta Hall was the Christmas house dance, co-sponsored with Alpha and Gamma Halls.

Outstanding activity girls at the hall were Emerald workers Barbara Heywood and Jo Rawlins and Suzanne Michel, vice-president of Wesley House.

Zeta Tau Alpha

The Zeta Taus finally settled in their "house with the pink piano." Active in music was Phi Beta Janet Shafer, concert director of the University Orchestra. She also belonged to Pi Lambda Theta.

Phi Beta Jeanette Grant and Emilyrose Jackull were on the Theater Advisory Board, and Maryen Roberts did University Theater makeup work.

Alpha Tau Omega

The All-Campus Intramural Championship Trophy landed on the ATO mantel this year. Known about the Campus were Friars Tom Hazzard and Wilbur Craig, Druid Bob Barrett and Skull and Dagger Bill Monroe.

On the football field were Ben Holcomb, Pete Miller, Ed Chrobot and Clark Stokes; Lynn Hamilton played basketball; and Bill Burgher was a baseball letterman. Track and swimming also found enthusiasts.

Beta Theta Pi

Beta contributions to the athletic aspect included Bob Koch, Jim Newquist, Steve Dotur and Art Milne in foot-

ball; Bob Don and Paul Edlund in basketball; Tony Crish, baseball; and several track, swimming and golf team members.

Bill Yates was Emerald managing editor and Walt McKinney associate editor. Skull and Dagger, Sigma Delta Chi and Alpha Delta Sigma were also represented.

Campbell Club

Vying for to phonors at Campbell Club were Howard Lemons, first vice-president of the student body; Ross Yates, Oregana editor and Sigma Delta Chi president; and Don McNeil, ISA president.

Si Ellingson was Senior Class vice-president, and Robert Over starred in University Theater productions. Oregana staff positions went to Merle Pugh, assistant managing editor, and Dan Mindolovich, art editor. Sigma Delta Chi was well represented.

Cherney Hall

An overcrowded condition at the first of the year gradually reached normal capacity at Cherney. Drama placed high, with Dick Monnie and Allen West in University Theater plays.

The hall also engaged in intramural sports throughout the year.

Chi Psi

Most famous resident of the Chi Phi lodge was Puddles, owned by Jim McClintock, but others included Druid Hank Kinsell, president of the Junior Class; Dwight Gabbert, president of the Freshman Interfraternity Council; and Tom Tarbell, Frosh basketball squad manager.

Chi Psis were also in Skull and Dagger and Alpha Delta Sigma.

Delta Tau Delta

The Delts started out by winning the intramural softball championship spring term. Harry Nyland was chosen Joe College; Al Pietschman was sports editor of

The Gerlinger Hall girls prepare for that ever-important date.



the Oregonians; Gene Davis, vice-president of the Interfraternity Council; and Tom Collins, vice-president of the House Managers Association.

Delts were also in honoraries, the swimming and Frosh football teams, drama, Webfooters and publications.

Delta Upsilon

In athletics appeared DUs "Whitey" Lokan, George and Bruce Moorhead and Jerry Peters. University Theater actors included Ted Schultz, Bill Duhaime, Walter Payne and Al Stockstad.

Jim Wallace was Sophomore Class vice-president and Old Oregon managing editor, and Warren Smith served as IFC secretary. John Weisel, Dick Brock, Warren Lovell and Bill Duhaime belonged to honoraries.

French Hall

French Hall, one of the newest on the Campus, placed many men in athletics. Dick Unis played varsity basketball, and Bob Ferris was on the varsity swimming team.

In Freshman football were Dick Belt and Chester Daniels, while Bill Schoonover chose Freshman basketball.

Kappa Sigma

Topping the athletes was All-Coast quarterback Norm Van Brocklin, aided and abetted by George Bell, Bob Oas and Abe Johnson. On the basketball scene were Reedy Berg and Archie Gacek.

Norm Bishop was Sophomore Class representative, and brother Bill Bishop amazed the Campus with his magic tricks. Jack Countryman got his exercise as a yell duke.

Lambda Chi Alpha

The Lambda Chi Alphas' first year on the Campus proved to be an active one. The group was represented in Skull and Dagger by Bill Davis, Malcolm MacGregor and Tom Powell and had members in Alpha Delta Sigma.



Sigma Hall throws a soiree and builds a Homecoming sign. A psychic release is obtained by Campbell Club's hot quintet.

The Delts give a Christmas party for the younger generation.

David Mortimore was Campus YMCA president, and others worked in Symposium and on the Emerald and Oregana staffs.

McChesney Hall

The gridiron sport was welcomed by McChesney men, with Ted Meland, Sam Gorbacz and Harry Edwards on the team. Dick Mase played Frosh basketball.

Musically speaking were Bob Zundel and Bill MacGregor, band members. Publications received the assistance of Jim Sanders and Wally Berning, on the Oregana, and Robert Patterson and Harry Lamley, on the Emerald.

Merrick Hall

Setting the pace at Merrick was Mike Mitchell, Sophomore Class president and Oregana advertising manager. Other Campus personalities included Phi Mu Alpha President Jim McMullen and Wayne Sherwood, member of the organization.

Bill Green was assistant varsity football manager, and Wyn Wright made a name for himself in track.

Minturn Hall

Minturn laid its claim to fame upon Bob Amacher, outstanding in varsity basketball. Prominent in intramural gridiron games was Joe Tom, and Bob Moore played Frosh football.

Nestor Hall

Besides its social activities, Nestor maintained one of the highest scholastic averages among the dormitories.

In politics Tom Burbee was elected vice-president of ISA. Other activities in which Nestor men took part were Symposium, drama and band.

Omega Hall

Scholarship was the key word at Omega, which boasted four-pointers John Leigh and Al McNown. Honor role student John MacDonald headed the University's radio station, and Lyman Olliver was band drum



The Delta Zetas ward off trespassers with a deluge of conversation.



Omega Hall shows how ten men can play Pinochle without coming to blows.



A car-owner stands by while Sherry Ross boys do the work.

major.

The hall was also represented in dramatics, music and sports.

Phi Delta Theta

Representing the "barn boys" in honoraries were Ken Bargelt, Skull and Dagger, and Marv Rasmussen, Druids. Elwin Paxson worked on the Emerald.

On the athletic side of the picture were varsity lettermen Bill Abbey and Don Stanton, football; Roger Wiley, Bob Lavey and Marv Rasmussen, basketball; George Rasmussen and Stu Norene, track; Walt Kirsch and Charley Mickleson, baseball; and Rod Taylor, golf.

Phi Gamma Delta

Known about the Campus was Friar Marty Pond, member of the Executive Council and the Religious Council. Druid Robin Arkley was president of the Social Chairmen, and Warren Davis was vice-president of Skull and Dagger.

Ray Heidenrich was Northern Division discus champion, Paul Smith took part in track and Charles Taylor made himself known in intramurals.

Phi Kappa Psi

Publications won out with the Phi Psis. Don Findlay took charge of Oregana business staff promotion, Virgil Tucker was Emerald ad manager, Larry Lau's Emerald columns were widely read, and Mike Callahan and Bob Reed also contributed to the paper.

In athletics were Jim Bocchi, basketball, and Louis Robinson, football and track. Honoraries also had many Phi Psi members.

Phi Kappa Sigma

Prominent among the Phi Kaps was Bob Allen, president of the International Relations Club, delegate to PNCC and member of the University Council of International Affairs.

In honoraries were Bob Reeves, Phi Mu Alpha Sinfonia; Fred Matthias, Alpha Delta Sigma; Don Cassell, Skull and Dagger; and Dunbar Norton, Scabbard and Blade. Willis McCullough was a varsity diver.

Phi Sigma Kappa

The first annual selection of a Phi Sigma Kappa Moonlight Girl took place fall term, with Ann Phetteplace receiving the title.

Activity men included Roger Tetlow, Emerald and Oregana staffs; Harry White, radio; Doug Fetsch, Alpha Delta Sigma; Tom Bergeron, band; and Al Thomas, all-star mention in intramural volleyball.

Pi Kappa Alpha

The catching end of the famed Oregon football passing duo was Pi Kap Dan Garza. Wally Still was prominent in track and football.

Among the activity men were John Gilbertson, Interfraternity Council president; Don Dole, Co-op Board; and Bob Weber, Scabbard and Blade. Frank Beeson was prominent in organizing the pledges.

Pi Kappa Phi

During fall term Pi Kappa Phi was installed at Oregon. Activity members included Bob Chapman, business manager of the Emerald and vice-president of Alpha Delta Sigma.

Other Alpha Delta Sigmas were Paul Lansdowne, Al Ruedy, Doug Hayes and Jack Reeves. Scholarship honors went to Vic Doherty, Phi Beta Kappa and Phi Delta Kappa.

Sederstrom Hall

Wes Robinson, Sederstrom's contribution to politics, became vice-president of the Freshman Class. Bill Bond was president of the Council of Men's Dormitory Presidents, and Paul Cooper played on the basketball team.

Other Sederstrom members were active in religious



The Sammies get warmed-up on a little New Orleans jazz integrated with be-bop.

groups, YMCA, intramural sports and music.

Sherry Ross Hall

Socially-minded Sherry Ross kept occupied with house dances, exchange desserts, firesides and impromptu get-togethers. Members also found time to belong to Alpha Delta Sigma and Beta Gamma Sigma.

Activity boy Joe Conroy spent his spare time as Junior Class vice-president, ISA president, Druids secretary-treasurer and Scabbard and Blade president.

Sigma Hall

Although Sigma was one of the smallest dormitories on the Campus it produced two representatives to the Executive Council, Andy Iskra and Ralph Himmelsbach. In addition to this it attained top rank on the Campus for grades spring term.

Sigma Alpha Epsilon

Honoraries found good representation at the SAE house. Senior Class President Bob Wallace was a Friar and Sigma Delta Chi member; Don Pinkerton, Druids; Ed Anderson, Skull and Dagger president; Merle Aden, Alpha Delta Sigma; and Bob Lenneville, Phi Mu Alpha and Scabbard and Blade.

The athletes included Ray Segale, football; Jim Popp, skiing; and Danny Sullivan and Dave Gibson, Frosh football.

Sigma Alpha Mu

Sigma Alpha Mu of Oregon gained the highest honor of its fraternity by winning the Founders Cup at the National Convention.

The list of athletes was headed by baseball co-captain Harold Saltzman; Alan Cohen, baseball; Al Popick, basketball; and Saul Lesser, tennis. Harry Glickman edited Old Oregon; Al Popick, Harry Glickman and Harold Saltzman were Friars, Norm Rubens was a Druid and Don Londer a Skull and Dagger.

Sigma Chi

Group honors went to Sigma Chi, Junior Weekend Float Contest winners and second place winners in the All-Campus Sing. Sigma Chi contributed men to the football, baseball, track and golf teams. Dave Henthorne led all Northern Division sprinters during his Freshman year.

Dave Silver was Druids president. Sigs were also in Phi Beta Kappa, Sigma Delta Chi, Skull and Dagger and Friars.

Sigma Nu

Sigma Nu claimed Stan Williamson, ASUO president and Jim Bartelt and Dick Wilkins, in basketball. Ed Dick headed the Order of the O. All-Coast Jake Leicht and Brad Ecklund were two of nine varsity football lettermen.

Lou Stafford was Oregon's number one golfer and captain of the golf team this year.

Sigma Phi Epsilon

The Sig Eps did not forget Campus activities during the year. They had members in most of the Campus men's honoraries as well as on the Emerald and Symposium Team.

Other accomplishments included a \$1000 donation to the Student Union Drive, first prize in the Homecoming Sign Contest and introduction of broomball on the Campus.

Stan Ray Hall

Athletics and politics found favor in Stan Ray Hall. Robert Davis was ISA Sophomore Representative and active in the Young Democrats.

John McCowen and Robert Thomson played varsity football, Bob Kimble was swimming team manager, and Murray Kimball was football squad manager. George Swift presided over the Chess Club.



A lecture on World Government at the Theta Chi house gets reactions of joy, boredom, interest and question.



Sunday morning finds the Phi Delt's catching up on current affairs.



The Sig Eps' housemother gets included in an afternoon of leisure.

Stitzer Hall

During the second year of its participation in University activities, Stitzer Hall claimed Ralph Bright, ISA Cabinet member, Paul Thompson, swimming ace, and Bill Rooney, possessor of the bushiest beard at the Sophomore Whiskerino.

Tau Kappa Epsilon

The Tekes received the first charter granted on the Campus in 13 years. One of its busier men was Laurence Davidson, Skull and Dagger and associate editor of the Oregana.

George Wright was in Asklepiads, and Bruce Nelson took part in debate.

Thatcher House

The big brown house on Onyx Street completed its third year as an organized independent living organization. Don Latham kept busy as vice-president of the Inter-Dorm Council fall term and president winter term.

Bob Bechtle was an Emerald day manager, and Al Turnbull was in the ISA and Inter-Dorm Council.

Theta Chi

Theta Chi's varsity athletic prowess centered in hoopmen Ken Seeborg, Roger Mockford and Bill Green and

footballman Alex Murphy. Wally Hunter served as Emerald sports editor fall term and Don Fair winter term.

Honorary members included Wes Nicholson and Glenn Snyder, Phi Mu Epsilon; Fred Weber, Beta Gamma Sigma; Jim Luckey, Skull and Dagger; and Wally Hunter, Sigma Delta Chi.

Villard Hall

Villard laid emphasis on sports in its second year as a Campus living organization. Jim Desinger and Bob Monson played Junior varsity football.

Dick Bier, Ralph Smith, Don Thompson, Verne Thompson, Doug Cambarn, Doug Taylor and Dick Swearingen participated in intramural football.

Yeomen

"Ye Oregon Men" is the only independent fraternity for Off-Campus students at the University.

Numbered among Yeomen members this year were the Sophomore and Junior representatives to ISA, the ISA secretary and the Odeon editor. Members also carried away first prize in the Walter Evans Kidd Poetry Contest and first prize in the general library contest last spring.



Two returning AOPis report the latest Quad gossip to a sister bound for class.



The home guard at Thatcher House watches the military men leave for duty.



ELAINE McCLELLAN, President



Alpha Hall

SPECIAL STUDENT
Madelon Adler
SENIORS
Estella Allen
LaVerne Gunderson
Gloria Harrington
Lenore Leviski
Elaine McClellan



Ellen Spencer
Phyllis Williams
JUNIORS
Esther Abraham
Lois Fuller
Mary Hubbard
Donna Morehouse
Alene O'Rourke



Mary Lou Sexton
Helen Sigismund
Eleanor Thomas
Rosemary Ward
Rhoda Williams
Tsuyu Yuzuriha
SOPHOMORES
Evelyn Clay



Shirley Freeland
Emmy Lou Francisco
Shirley Hayes
Barbara Kletzing
Barbara MacDonald
Katherine Polohn
Cleo Quigley



Helen Robertson
Shirley Tonseth
Patricia White
FRESHMEN
Tamaye Fujihara
Anna Johnson
Carmen Jones
Lilly Kobayashi



Charlene Lee
Deah Jeanne Rose
Christine McCarrell
LaNita Pearson
Gloria Purcell
Mariann Sexton
Mildred Simpson





SENIORS
 Nancy Bedingfield
 Marjorie Chandler
 Marylu Diamond
 Helen Dobbin
 Barbara Lewis
 Maryllyn McFarlane
 Arley Norcross
 Ann Pekramen

Janice Seymour
 Shirley Thurman
 Barbara Twiford
 Pat Webber
 June Wiswell
JUNIORS
 Margaret Adkins
 Janet Beigal
 Pat Bryant

Evelyn Conroy
 Jane Grace
 Marilyn Hill
 Maxine Jamieson
 Sally Johnson
 Virginia Mahon
 Sally Schilling
 Jane Thompson

Jane Vinton
SOPHOMORES
 Joan Abbett
 Marilynn Anderson
 Joann Bennett
 Sally Churchman
 Bev Heyfron
 Marylu Hopper
 Pat Maddison

Darlene Marlon
 Judy Marugg
 Jackie Moore
 Margery Neer
 Shirley Phelps
 Lucretia Prentiss
 Lucille Queen
 Billiejean Riethmiller

Wilma Watkins
 Clare Wiley
 Dorothy Wonderly
FRESHMEN
 Donna Brotherton
 Beverly Grace
 Gloria Grimson
 Mary Hatfield
 Jackie Hinds

Elizabeth Kelley
 Nancy Kuhnhausen
 Nancy Massion
 Eileen Olson
 Marilyn O'Neill
 Eunice Royce
 Dorothy Taylor
 Priscilla Wade

Alpha Chi Omega



NANCY BEDINGFIELD, President





DOLORES RAY, President



Alpha Delta Pi

SENIORS
Gloria Fletcher
Frederica Hamilton



Patricia King
Betty Lynch
Dolores Ray
Betty Stevens
Lorraine Still
Ruth Van Orsdel
Pamela Williams
JUNIORS
Barbara Bennett

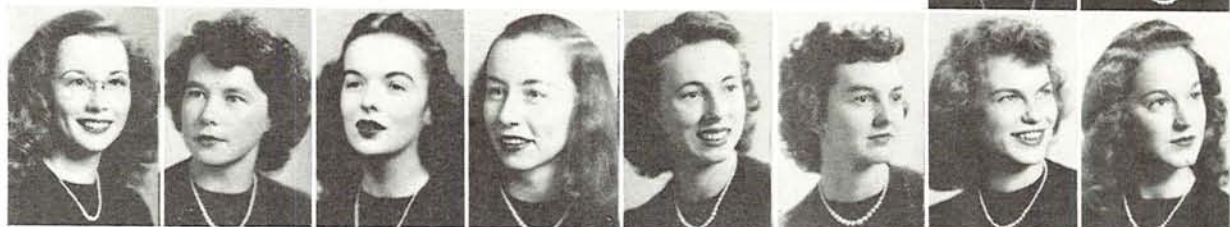

Margaret Gammill
Katherine Giles
Margaret Griffiths
Lois Heagle
Gerry Healy
Patricia King
Imogene Love
Mary McKay



Barbara Marsh
Judith Seeborg
SOPHOMORES
Nancy Apfel
Frances Baldwin
Rebecca Bovingdon
Phyllis Brady
Iris Burton
Ann Cuthbert



Donna Gribbin
Margaret Harrison
Loma Heagle
Patricia Kirby
Maxine Landon
Arlene Larson
Shirley McCarton
Janice McCoy



Carol Nickerson
Larene Rasmussen
Margaret Reid
Yvonne Sneed
Patricia Stevens
FRESHMEN
Leona Anderson
Joan Barteman
Ruby Bienert

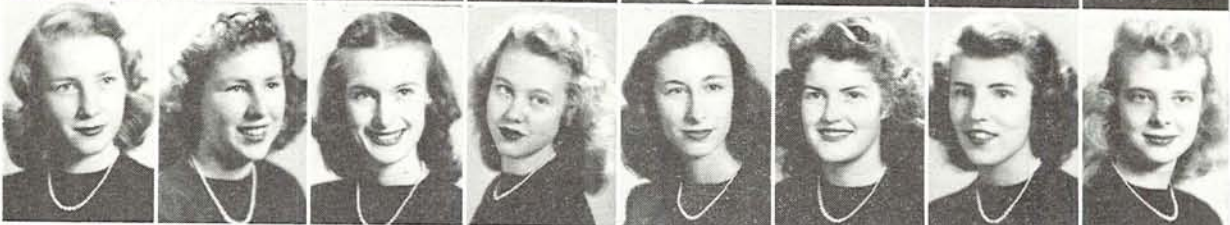

Ardath Cox
Joyce Frasier
Katherine Kuluris
Myrleen Larson
Barbara MacGregor
Carol Olson
Margaret Scandling
Yvonne Strine





SENIORS
 Ruth Bogen
 Betty Brown
 Jane Garrison
 Helen Haglund
 Carolyn Hinson
 Beryl Howard
 Beverly Howard
 Aileen Koch



Marie Peery
 Shirley Peters
JUNIORS
 Janice Beharrel
 Patricia Bolander
 Virginia Dryden
 Grace Gimre
 Ione Gimre
 Nadine Hall



Patricia Ildstad
 Joan Millard
 Beverly Powell
 Margaret Rauch
 Donna Stageberg
SOPHOMORES
 Thelma Bailey
 Patricia Christner
 Anne Collins



Mary Curry
 Nancy Gleason
 Augusta Johnson
 Caryl Knosher
 Joanne Looper
 Jeannine Macaulay
 Helen Michel
 Lou Parker



Helen Thorburn
 Joan Thorson
 Mary Timmons
 Patricia Williams
 Carolyn Williams
FRESHMEN
 Donna Babb
 Joyce Bailey
 Nitta Cargni



Rita Davis
 Jeanne Gibson
 June Hershberger
 Anne Jordan
 Jeanne McGinnis
 Shirley Randall
 Nancy Stevens
 Yvette Sweet



Carolanne Wall
 Jacqueline Weise
 Patricia White

Alpha Gamma Delta



BEVERLY HOWARD, President





DOROTHY HABEL, President



Alpha Omicron Pi

SENIORS
Hildur Bailey
Patty Boyer
Barbara Fullmer

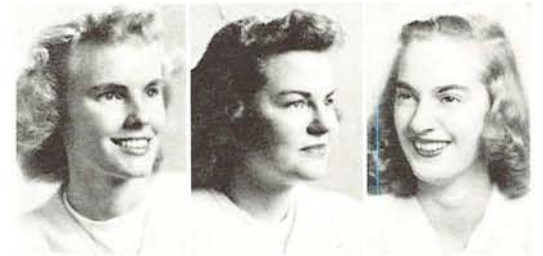

Lura Givnan
Dorothy Habel
Jean Hayes
Lois Hill
Beverle Shorb
Hazel Trollinger
Barbara Williams
Nancy Williamson



JUNIORS
Norma Berg
Betty Clark
Renee Cowell
Virginia Givnan
Phyllis Hoffman
Vangie Howard
Norma Pappala
Mary Lou Youngquist



Betsy Youmans
SOPHOMORES
Marilyn Archibald
Lois Barr
Bonnie Chappell
Dorothy Chapman
Jeanne Hamilton
Muriel Kehrl
Joy Miller



Joanne Nichols
Audrie Roselund
Elinor Sakrison
Shirley Spaulding
Norma Stearns
Margaret Wickenden
FRESHMEN
Mana Amburn
Barbara Cassidy



Lila Chapman
Betty Cox
Florence Hansen
Joan Hebranson
Jean Hilton
Mary Keller
Donna McEwen
Dolores Stenerson





Phyllis Annaia
Virginia Bratfisch
Jackie Findlater
Maryanne Hansen
Marcie Jackson
Janice Jordan
Marilyn Moore
Janis Petersen



Sue Schoenfeldt
Claire Sering
JUNIORS
Molly Clair
Mary Handelin
Anita Jackson
Jean Lichty
Marigale Lund
Anne McGeorge



Patty Newton
Nancy Peterson
Peggy Randall
Hazel Roake
Joan Smith
Joyce Strickland
Karolyn Strong
Margaret Wells



Dorothy Wightman
SOPHOMORES
Carol Cox
Diane dePichon
Dorothy Dougan
Joyce Findlater
Nancy Fish
Jerry Fraser
Joanne Frydenlund



Carol Handelin
Barbara Kafoury
Elesa Keeney
Phyllis Potter
FRESHMEN
Pat Buzzell
Virginia Cox
Phyllis Gardner
Mary Hawkins



Janice Hughes
Ruth Jasmann
Ann Kafoury
Mary Knox
Jo Ann Kremmel
Ruth Landry
Kathryn Littlefield
Shirley Mahany



Peggy Martin
Jerri Ann Meyers

Alpha Phi



PHYLLIS ANNALA, President





NADINE ROBERTSON, President

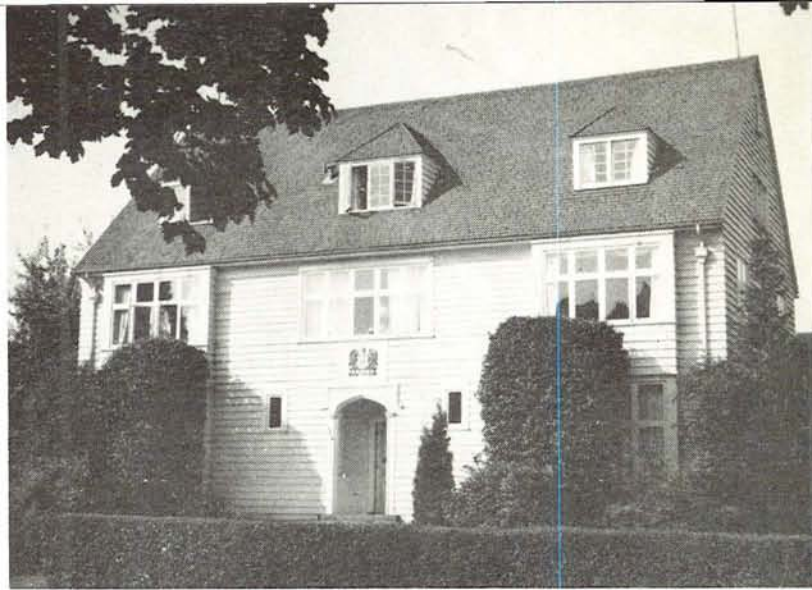

Alpha Xi Delta

SENIORS
Jane Bunch
Martha Cool



Hollis Hackley
Jean Johnson
Lola Kirbyson
Janice Purcell
Nadine Robertson
Adelaide Schooler
JUNIORS
Geraldine Hettinger



Jeanne Huffman
Ellen Stilwell
Olga Yevtich
SOPHOMORES
Ethel Anderson
Lois Beamguard
Dolores Becker
Garie Bradley



Fadell Chandler
Ruth Clark
Patricia Elliott
Joyce Green
Betty Jones
Dorothy Orr
Nancy Reed



Virgene Roffe
Yolanda Stoll
Frances Thomas
FRESHMEN
Doris Brownlee
Barbara Detrick
Dorothy Duncan
Betty Fink



Clarita Graham
Fennell Hall
Patricia Hamilton
Edna Kostol
Barbara McBee
Sally McKinney
Virginia Todd



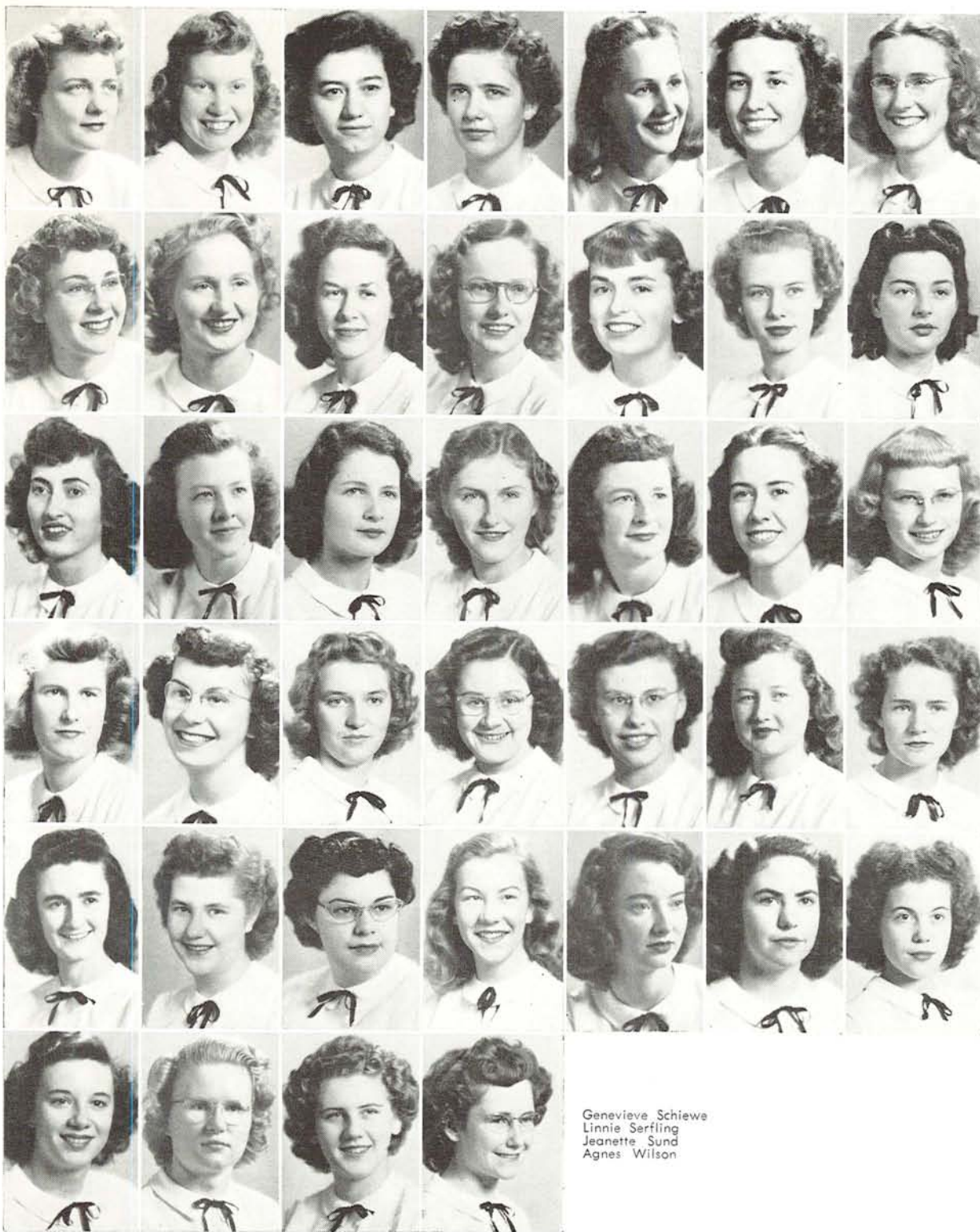

SPECIAL STUDENT
Beatrice Jacobson
SENIORS
Virginia Burt
Shirley Harlow
Margaret Holm
Evangeline Moshofsky
Kay Osterholm
Wilma Wilson

JUNIORS
Allene Amacher
Martha Trout
Lucibel Van Atta
SOPHOMORES
Dorothy Boles
Joan Cate
Shirley Finley
Barbara Freeman

Beverly Hatfield
Eleanor Matthews
Doris Maynard
Doris Maughan
Marilee Pomeroy
Faye Schick
Ruth Willoughby

Marilyn Wright
FRESHMEN
Joanne Baldwin
Marilyn Beckham
Helen Collins
Letha Cook
Elizabeth Dugan
Jane Edgeworth

Pauline Hines
Haroldine Howard
Phyllis Keller
Patricia Kirksey
Evelyn McKee
Mary Morgan
Marcia Murray

Genevieve Schiewe
Linnie Sarfling
Jeanette Sund
Agnes Wilson

Ann Judson House



VIRGINIA BURT, President





JO ANN LUKE, President

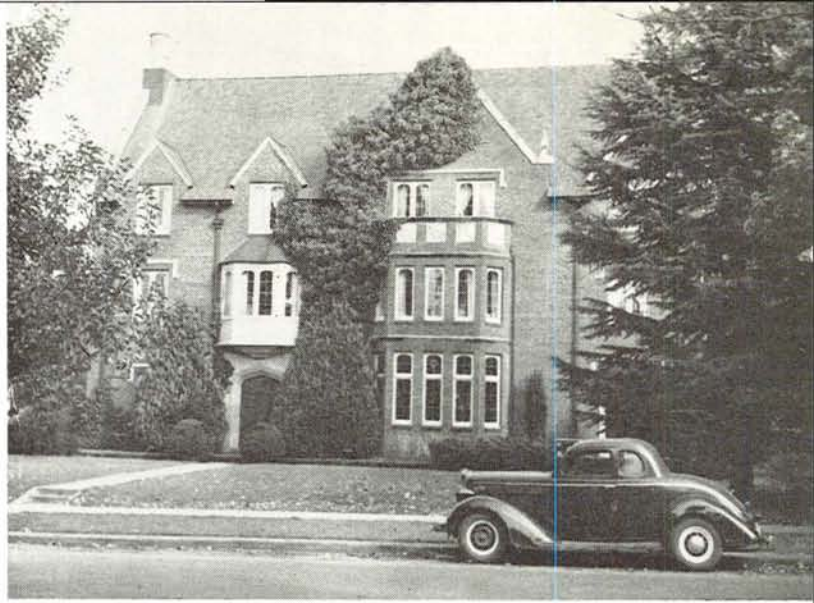

Chi Omega

GRADUATE STUDENT
Margaret Bolton
SENIORS
Robbieurr Courtney
Patricia Davis
Norma Green
Ardelle Kerrigan
Jo Ann Luke



Sheila Madden
Dedo Misley
Nadine Morton
Carol Ridenour
Kathryn Schneider
JUNIORS
Marianne Bowen
Nancy Fitzhugh
Mary Ham



Audrey Larson
Muriel Means
Beverly Smith
SOPHOMORES
Jill Archer
Joan Barnes
June Bosworth
Phyllis Chelf
Jacqueline Dilley



Dencie Howard
Charlotte Johnson
Donna Kletzing
Lucy Madden
Sallie McGuirk
Ruthe Millard
Pauline Newton
Alicia Orcutt



Marjorie Petersen
Marjoree Rambo
Mary Russell
Shirley Sault
Greta Skillern
Meredith Stearns
FRESHMEN
Nancy Applegate
Phyllis Beach



Janis Brown
Linda Brown
Paula Castle
Adele Collinson
Nancy Dickson
June Fitzgibbons
Naomi Fulton
Janet Harris



Charlotte Johnson
Barbara Link
Ann Muir
Barbara Ness
Annette Sheldon
Joan Sides
Janet Swint
Sally Terril





SENIORS
 Judy Graham
 Nadine Tobin
 Janet Watts
JUNIORS
 Beth Basler
 Sara Bjorset
 Betty Carkin
 Jean Fidler
 Janice Hansen

Altabelle Hoadley
 Shirley Kissling
 Gloria Merten
 Elizabeth Nelson
 Virginia Nikand
 Laura Olson
 Joan Rambo
 Gloria Stannard

Nancy Starkweather
 Marjorie Tate
 Dorothy Thomson
SOPHOMORES
 Beverly Belle-Isle
 Jo Bjelland
 Marilyn French
 Helen Gatewood
 Mary Graham

Barbara Henton
 Dolores Hintzen
 Janice Kent
 Marie Lombard
 Donna Masterson
 Diane Mecham
 Elizabeth Sholdebrand
 Susanne Sommer

Margaret Spangler
 Mary Stadelman
FRESHMEN
 Betty Bagley
 Beverly Buckley
 Barbara Denniston
 Carol Fallin
 Shirley Fossen
 Janet Frye

Barbara Hamilton
 Cornelia Hoppe
 Shirley Ingman
 Beverly Miller
 Shirley Peters

Delta Delta Delta



JANICE LEE HANSEN, President





JOAN FARMER, President



Delta Gamma

SENIORS
Mary Booth
Barbara Borrevik



Glenna Burnett
Betty Bushman
Dona Chapman
Dorothy Dahlquist
Barbara Eagleson
Jane Ellsworth
Joan Farmer
Cheryl Hill
Ann Hite



Barbara Johns
Shirley Jones
Jerine Newhouse
Kay Sharp
Mary Sherman
Barbara Thorn
Audrey Wood
JUNIORS
Mary Brock
Ailsa Bynon



Chiane Gerow
Sally Grefe
Joan Heron
Jeanne Herndon
Altha Johns
Betty McCourry
Helen McGillicuddy
Amy Ware
Joan Williams



Marice Williams
SOPHOMORES
Jeri Boylen
Virginia Cassavant
Mildred Chetty
Peggy Dye
Carol Eagleson
Patti Folsom
Shirley Gilbert
Ann Hinds



Marguerite Johns
Sue McAdam
Phyllis Morgan
Joan O'Neill
Janice Reid
Rowena Renaud
Zeta Sinclair
Mary Vranizan
Shirley Williams



FRESHMEN
Sally Beach
Virginia Hanna
Dixie Haugen
Anne Hopper
Mary Ijams
Eleanor Johns
Jacquie Kurtz
Pat McGinty
Ruth Mihnos



Flo Mitchell
Betty Perry
Martha Piper
Marlys Sinclair
Sigrid Skade
Anne Spence
Kay Wood
Betty Wright
Isbel Young





SENIORS
 Marian Bingham
 Lillian Cooper
 Geraldine Fetsch
 Nancy Hoerlein
 Alene Marshall
 Donna Mullarky
 Cleone Steelhammer
 Margaret Thompson

Joanne Utz
JUNIORS
 Diane Barnhart
 Frances Budo
 Helen Deardorff
 Isabel Greene
 Cassie Hyde
 Norma McKeegan
 Allene Sitz

Patricia Tommas
 Marjorie Weeks
SOPHOMORES
 Marion Battey
 Ann Conroy
 Barbara Eversole
 Phyllis Feiring
 Anita Hager
 Patricia Hansen ,

Nancy Humble
 Barbara Kirsch
 Patricia Laxton
 Beverley Mack
 Nancy Miles
 Kathleen Mullarky
 Mary Nash
 Charlotte Richardson

Gloria Talarico
 Marilyn Vogt
 Mary Lou Weston
FRESHMEN
 Dorothy Anderson
 Dorothy Bouffleur
 Karla Brandt
 Marjory Cardwell
 Rochka Cogan

Mary Lou Felt
 Beulah Korn
 Marilyn McLaughlin
 Ann Morton
 Florene Stoermer
 Dorothy Thorsell

Delta Zeta



MARJORIE WEEKS, President





MILDRED STOOKEY, President

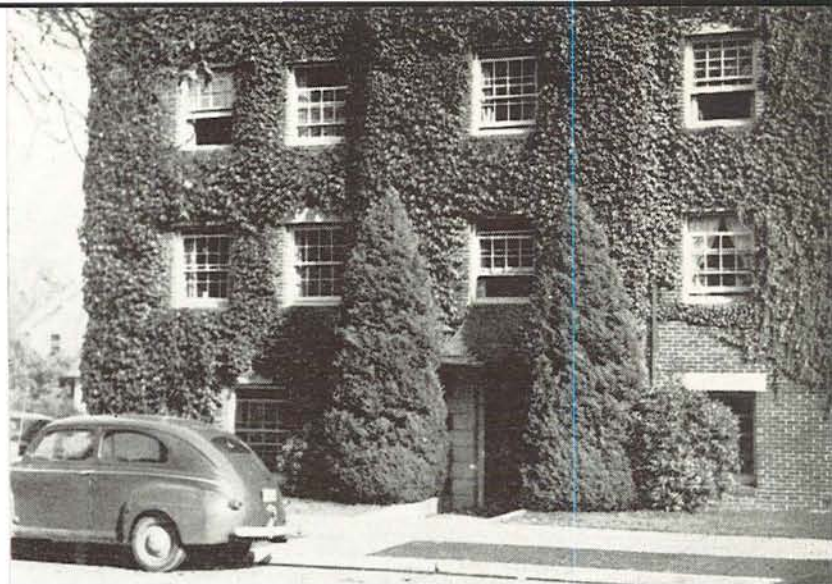

Gamma Hall

SENIORS
Virginia Denecke
Frances Devos
Harriet Heimburger
Jeane Jones



Alene Litson
Maurine Seaman
JUNIORS
Maxine Arndt
Bette Giere
Jeanne Nunn
Eleanor Spiekerman
Jacqueline Winefrou
SOPHOMORES
Ruth Cook



Maxine Currin
Shirley Ebbe
Mary Griffiths
Patricia Hansen
Anna Hoch
Betty Nachter
Nyla Phillips
Nancy Rinabarger



Evelyn Rosenau
Joan Seymour
Dotty Sorg
Jean Sparlin
Mildred Stookey
Dorothy Thompson
Erlene Wheeler
Millicent Young

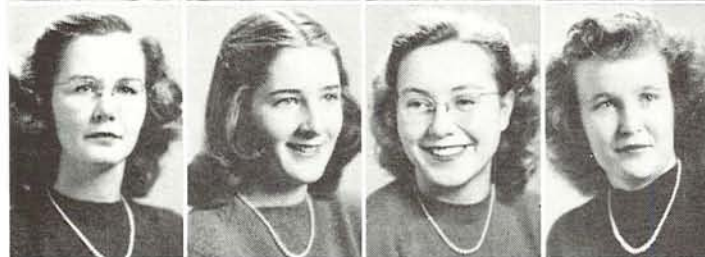

FRESHMEN
Jean Baer
Melva Baldwin
Rae Ballif
Priscilla Blanchard
Dorris Cantrall
Dorothy DeFrees
Donna Funk
Janet Nielsen



Shirley Osterhout
Diane Radabaugh
Juanita Roberts
Carol Smiley
Evelyn Suran
Katherine Vlahos
Ann Wilkins
Donna Woodell





GRADUATE STUDENT
Elizabeth Gilmore
SENIORS
Mary Lou Anderson
Lois Coleman
Mavis DeLaMare
Jocelyn Fancher
Betty McKenzie
Joan Preble
Joan Sears

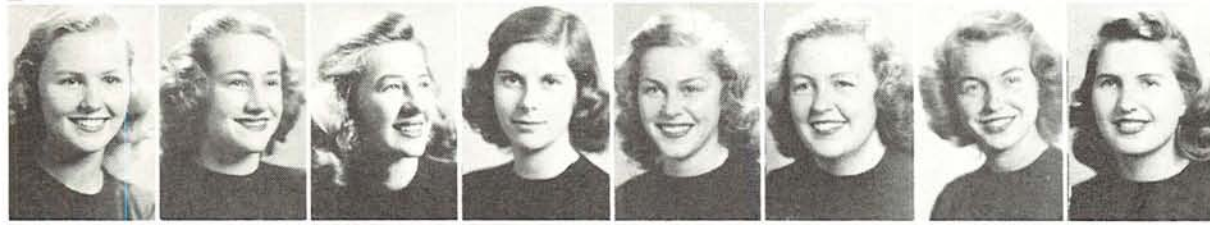

Sallie Timmens
Ailene Wendt
Virginia Woodward
JUNIORS
Nancy Beltz
Martha Cleveland
Mary Dundore
Florence Guthrie
Mary Hibbitt



Phyllis Holdman
Patricia Kaiser
Dee Moore
Irene Moor
Ann Petteplace
Donna Rankin
Mary Renard
Helen Shepard

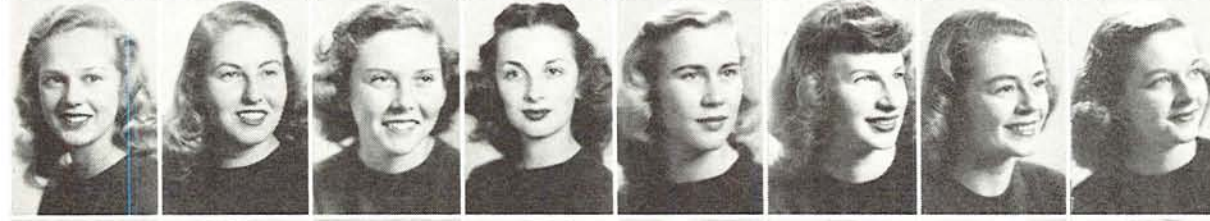

Nancy Swem
Jean Swift
SOPHOMORES
Catherine Beed
Janet Bradbury
Barbara Buddenhagen
Jane Carson
Joan Duyck
Janet Easterday



Betty Hansen
Harriet Howes
Harriet Huston
Jackie Wachhorst
Loralee Warnock
Barbara Wheat
FRESHMEN
Charlotte Alexander
Jean Armstrong



Jessie Bennett
Betty Burkett
Patricia Cook
Joann Fox
Lorraine Harris
Barbara King
Marilou Miller
Marilyn Morse

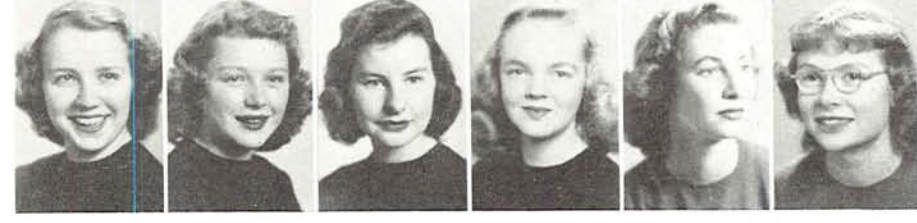

Sally Mount
Janet Paulsen
Barbara Schultz
Kathleen Seekatz
Elaine Sherwood
Elizabeth Weinzirl

Gamma Phi Beta



JOAN PREBLE, President



JOYCE MERMAN, President

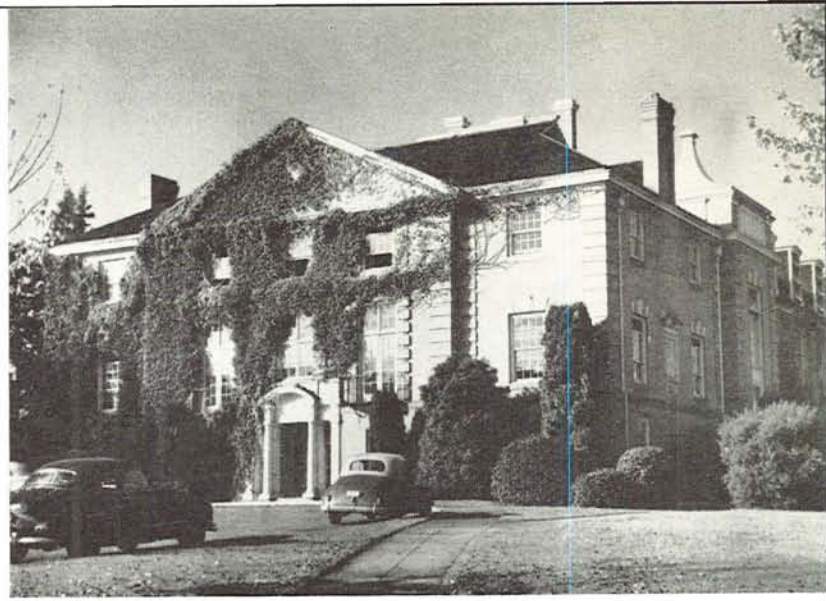

Gerlinger Hall

JUNIORS
 Vinita Howard
 Beverlee Sloan
SOPHOMORES
 Joyce Merman
 Shirley Pease

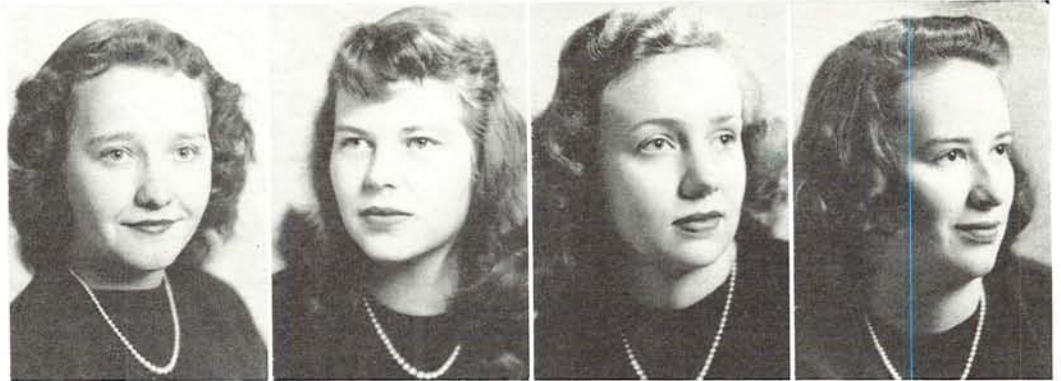

FRESHMEN
 Carol Bartel
 Jean Burns
 Claire Cassidy
 Laura Cutlip
 Alma Dopson
 Donna Fields



Jackie Fisher
 Charlene Helgesen
 Sue Judd
 Barbara Meyer
 Joyce Nixon
 Jeryl Noble

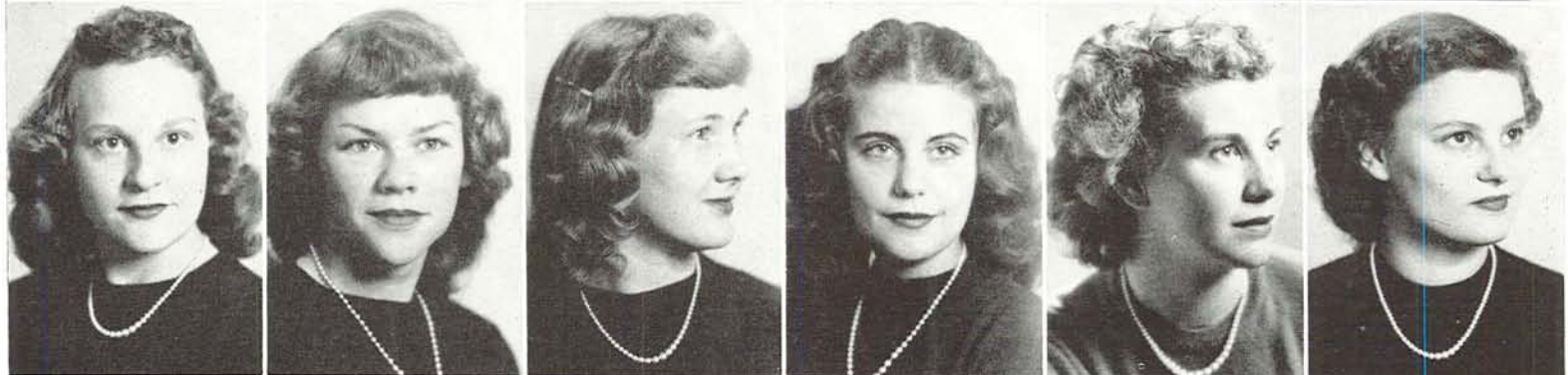

Margaret Peterson
 Ruthe Reagan
 Frances Reid
 Catherine Russell
 Irma Uhle
 Gwendolyn Wing





GRADUATE STUDENT

SENIORS
 Jane Greenberg
 Hope Baney
 Venita Bradley
 Elizabeth Brinton
 Jean Caufield
 Mary Dobrin
 Kathleen Forsythe
 Barbara Gilbert
 Joyce Hansen
 Billie Hepler

Charlotte Hughes
 Muriel Light
 Phyllis McMahon
 Lina Lou Pope
 Mary Ruckman
 Lynette Shetterly
 Ramona Staska
 Catherine Twedt
 Victoria Utz
 Jean Wanty

Pat Warring
 Gladys Westerman
JUNIORS
 Shirley Baker
 Birdella Ball
 Mamie Chan
 Trudi Chernis
 Betty Lou Cochran
 Beth Coleman
 Margie Cooley
 Diana Dye

Ann Fenwick
 Billie Herzog
 Helen Hudson
 Ramona Iverson
 Rosalee Killam
 Anajean Knighten
 Kathryn Krull
 Claire Lewis
 Pat Mounts
 Donna O'Brien

Lorraine Osborn
 Janice Perkins
 Zelta Popick
 Lynn Renick
 Eileen Riemer
 Dorothea Schaer
 Genevieve Siskey
 Helen Snow
 Sally Watson
 June Winkler

Adele Zavin
SOPHOMORES
 Annie Bennett
 Sylvia Branden
 Mary Carnes
 Gloria Cooper
 Ardetta Daniel
 Evelyn Davis
 Virginia Davis
 Betty Fong
 Janice Harnsberger

Jeanette Holloway
 Betty Horand
 Rita Jaffe
 Antoinette Kuzmanich
 Phyllis Lemke
 Dixie McCulloch
 Patricia McKim
 Maryjane Martyn
 Marianne Morrill
 Claire Lee Ogle

Janet Rattray
 Sarah Lee Reynolds
 Dorothy Rich
 Elizabeth Sanford
 Helen Sherman

Hendricks Hall

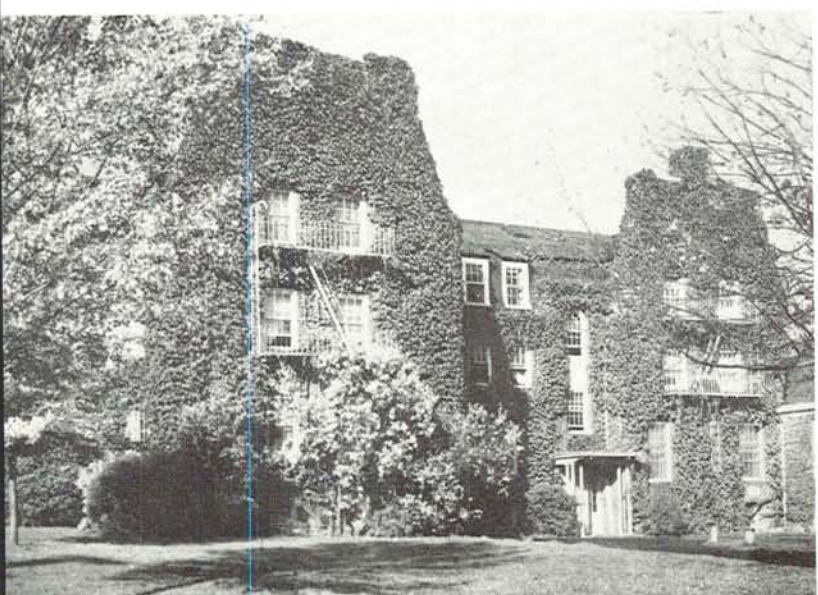

GENEVIEVE SISKEY, President



Beth Thompson
Bette Twedt
Marjorie Truchon
Mary von Borstel
Johanne Wong
FRESHMEN
Gloria Bailey
Rosemary Bothwell
Audrey Braden
Elaine Britton



Marilyn Coleman
Constance David
Mary Dulcich
Wilva Edwards
Janet Francis
Bonnie Gienger
Judith Gilbert
Anne Goodman
Sue Goodman



Beverly Gunderson
Corinne Gunderson
Barbara Harding
Alda Hoch
Dian Hoeck
Mary Holland
Anita Holmes
Glenna Hurst
Janet Jue



Grace Jungck
Thelma Kaplan
Helen Lee
Geraldine Liebreich
Raya Lippman
Joanne Listerud
Naomi Loron
Donna Lucas
Della Lukich



Marilyn Madden
Lois McClafin
Marguerite Moore
Marilyn Mortenson
Virginia Morton
Eleanor Moss
Mary Myers
Marilyn Nelson
Evelyn Nill



Jaann Ogle
Eve Overback
Margaret Perkins
Virginia Petersen
Elva Rankin
Martha Richards
Beverly Rohrer
Toinette Rosenberg
Janice Schneider



Roberta Smallen
Juanita Smith
Melody Smith
Norma Smith
Willie Steigleder
Jean St. Onge
Lois Sumner
Carla Taylor
Marian Vaeretti



Beverly Veach
Geraldine Wachob
Harriet Walker
Mary Walker
Gloria Warren
Juel Warren
Virginia Wright
Joyce Zirkle

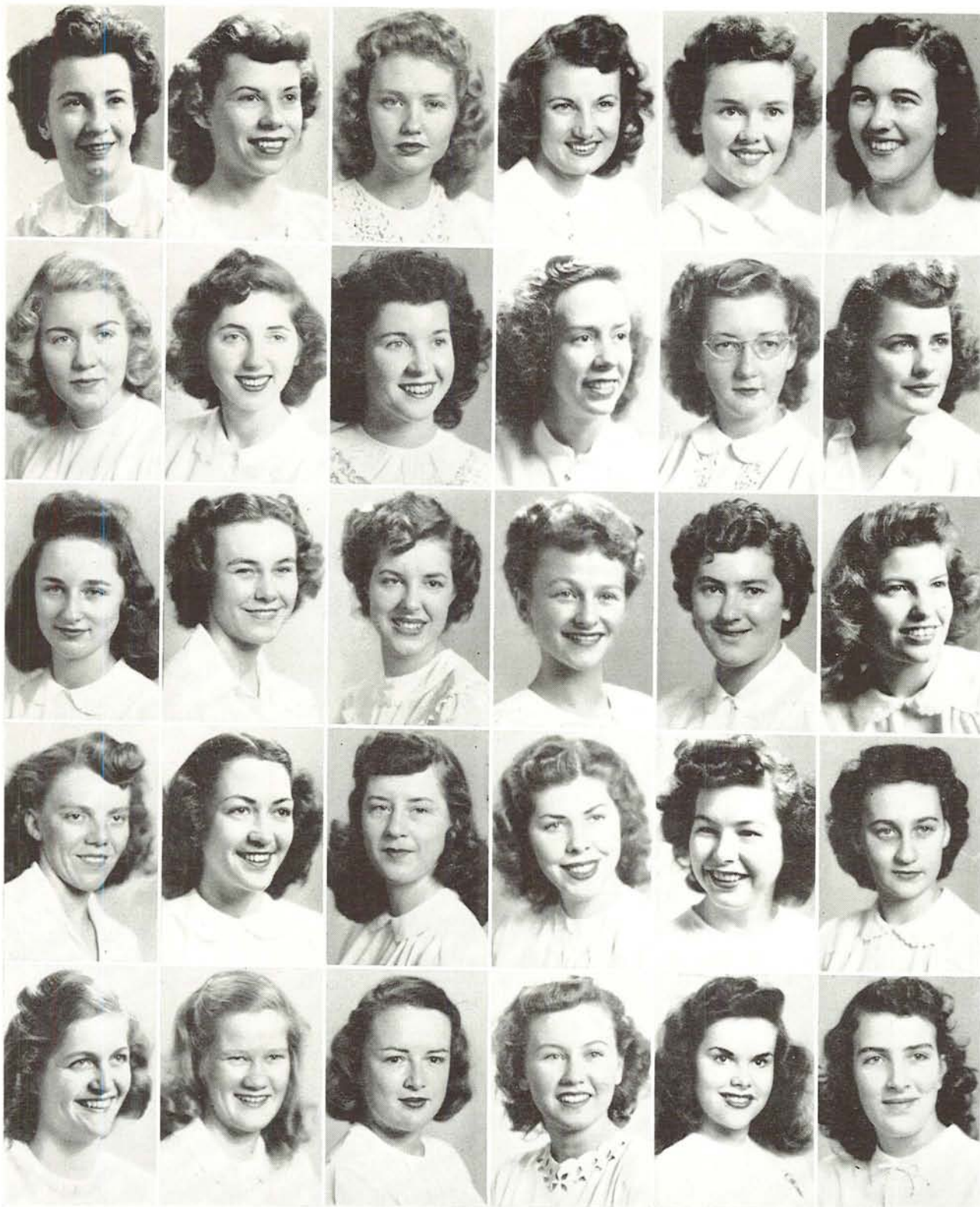

SENIORS
 Marjorie Beckett
 Daris Bednar
 Sue Fernimen
 Karen Martin
 Sylvia Mitchell
 Carolyn Nash

Randi Raanes
 Libby Spiruta
 Dorothy Warren
 Gloria Weaver
JUNIORS
 Paula Aikman
 Eleanor Belgum

Amelie Diamont
 Wilma Earnest
 Joan Kronsteiner
 Leora Lauderdale
 Robbie Mulkey
 Patricia Porter

Margaret Williams
SOPHOMORES
 Frances Blenkinsop
 Lorraine Feuerstein
 Fern Godwin
 Lilly Kearney
 Helen Koopman

Patricia Lane
 Eva Paronen
FRESHMEN
 Shirley Bruck
 Marilyn Griffith
 Jean Martin
 Patricia Reese

Highland House



NINA FERNIMEN, President





ANN BURGESS, President



Kappa Alpha Theta

SENIORS
 Ann Burgess
 Caryl Delzell
 Gloria Grenfell
 Antoinette Johns
 Betty Hermann
 Jean Lausmann
 Bernice Lind



Helen Morgan
 Gretchen Nicolai
 Mary Raffety
 Nancy Wortman
JUNIORS
 Patty Beaton
 Sally Boutin
 Joan Edwards
 Joan Elliott
 Janet Feenaughty



Joan Larue
 Hazel Leonard
 Nancy Lausmann
 Prudy McCroskey
 Virginia Parr
 Barbara Patterson
 Mary Reeves
 Janet Rilea
 Mary Roome



Sue Smiley
 Anne Woodworth
SOPHOMORES
 Gloria Aguer
 Mary Casey
 Carol Chambers
 Peggy Dougherty
 Ruth Eades
 Marian Fortmiller
 Jean Foster



Diane Hall
 Florene Inglis
 Casey Jones
 Dian Krieske
 Mary Miller
 Nancy Moran
 Margaret Mountain
 Donna Poundstone
 Sue Rawlings



Sally Waller
 Katherine Yashan
FRESHMEN
 Eugenia Billeter
 Donna Brennan
 Patricia Campbell
 Nancy Chamberlain
 Genevieve Colton
 Janis Enke
 Barbara Fagg



Nan Gavenny
 Barbara Knodell
 Klah-Ann Mayer
 Carolyn Parker
 Alicia Peters
 Carol Rohlfis
 Janet Standing
 Barbara Stevenson
 Leslie Tooze





SENIORS
 Nancy Baker
 Louise Bartlett
 Sallie Bosch
 Joyce Davis
 Bjorg Hansen
 Jean Jacobberger
 Andree Manerud
 Mary McClintock

Arminta Moores
 Molly Moores
 Sally Procter
 Jean Scott
 Cecelia Sensor
 Mary Struve
JUNIORS
 Katharine Becker
 Barbara Blaesing

Cynthia Griffin
 Diane Hemenway
 Mary Hill
 Jane Hull
 Page Leard
 Shirley Lukins
 Leslie Palfrey
 Phyllis Schnell

Patricia Stone
SOPHOMORES
 Peggy Akers
 Diana Bayly
 Carol Becker
 Julianne Chevriar
 Luwayne Engwall
 Virginia Fletcher
 Mary Haycox

Grace Hoffman
 Elizabeth Kratt
 Barbara McClintock
 Gloria McClintock
 Priscilla Moore
 Joan Mowat
 Barbara Robbins
 Patricia Robbins

Suzanne Small
 Harriet Vannatta
 Barbara Vowels
FRESHMEN
 Georgianne Balaam
 Eva Moore
 Shirley Potter
 Emily West

Kappa Kappa Gamma



MOLLY MOORES, President





TRUDY PENNY, President



Orides

SENIORS
 Betty Bowers
 Marian Chessman
 Bobbie Lloyd
 Vera McCallum



Helen McElfresh
 Jean Wyckoff
JUNIORS
 Jessie Becker
 Irene Clemens
 Kathy Dobson
 Mildred Eisenbeis
 Janice Finley
 Marian Green
 Ann Gossler



Marie Hammerquist
 Colleen Mariott
 Carol Penny
 Trudy Penny
 Muriel Rappaport
 Marcia Summers
SOPHOMORES
 Coral Alford
 Janice Archibald
 Mary Barnum



Aladeen Bowling
 Joan Dodson
 Barbara Dragoo
 Ruth Duff
 Dorothy Edblom
 Betty Guerin
 Marjorie Griffith
 Dorothy Hatch
 Isabelle Lowry



Mary McNett
 Violet Meisenholder
 Marilyn Olin
 Mary Pearson
 Letha Peterson
 Kathryn Thompson
 Roberta Ward
 Genevieve Youngquist
FRESHMEN
 Jackie Borbee



Barbara Beck
 Betty Bell
 Janice Billings
 Betty Lou Brown
 Marilyn Bucklin
 Donna Casperson
 Dorothy Christensen
 Betty Ebbert
 Eugena Finegan



Shirley Humphrey
 Dolores Jeppesen
 Joanne Lowell
 Betty MacManimon
 Beverly Marines
 Doris Melby
 Doris Miller
 Arlette Morrison
 Linda Sanchez



Marion Smith
 Mary Sorenson
 Beth Stuart
 Louise Weber
 Donna Wells
 Mary Wildish
 Shirley Wolfe
 Lucille Zarzan
 Peggy Zenzen





SENIORS
 Janet Barringer
 Nila Desinger
 Joan Hickey
 Helen Hicks
 Janet Hicks
 Nancy Knight
 Jean Peterson
 Sue Simmons



JUNIORS
 Jordis Benke
 Joanne Bush
 Barbara Byers
 Gladys Hale
 Dorothy Kirkpatrick
 Mary Klepper
 Sue Mercer
 Virginia Nash



Beverly Pitman
 Betty Sampson
 Virginia Walker
SOPHOMORES
 Jane Daggett
 Nan Humphrey
 Mary Jones
 Donna Lyons
 Margaret McKeen



Sally Mueller
 Joan Minnaugh
 Phillis Stewart
 Barbara Sundet
 Marilyn Turner
 Jacqueline Younger
FRESHMEN
 Betty Arnold
 Jane Carlisle



Joan Carr
 Anne Case
 Dorothy Collier
 Moreen Field
 Ann Gillenwaters
 Margery Hammond
 Suzanne Huggins
 Connie Jackson



Coral Kneeland
 Patricia Lakin
 Dana Lind
 Elaine Loftus
 Jacquelyn Newburn
 Ann Seabrook
 Joan Simons
 Jean Steiner



Beverly Thorn
 Roberta Tussing
 Carol Vowels
 Margaret Utz

Pi Beta Phi



JANET HICKS, President



VIVIAN PEARSON, President



Rebec House

SENIORS
Nora Peterson
JUNIORS
Betty Bristol
Margaret Graham
Donna McKenzie
Janice Neely



Jean Neely
Helen Ross
SOPHOMORES
Carol Alzner
Caroline Griesel
Jane Jackson
Jo Ann Jarvis



Helen Lilja
Carol Lippman
Patty McGregor
Doris Matson
Barbara Murphy
Vivian Pearson

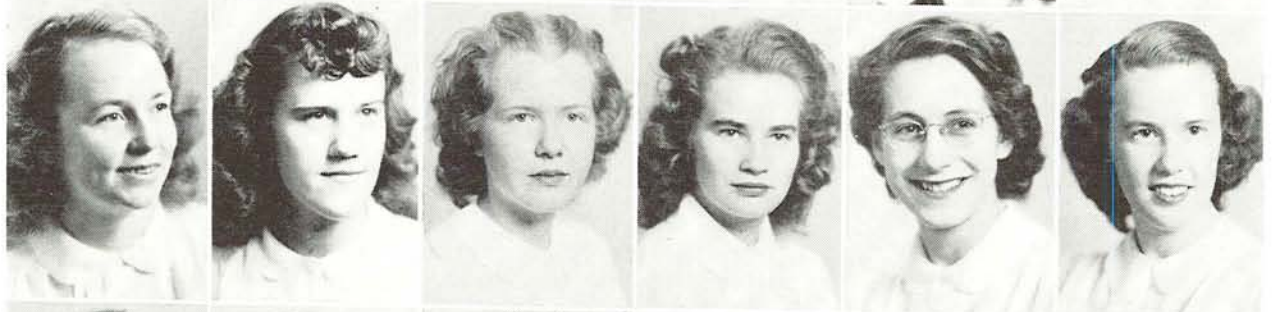

Shirley Priestley
Henrietta Richter
Rose Seid
FRESHMEN
Barbara Chickering
Meredith Ellsworth
Pat Gately



Natalie Griffiths
Ethel Harrison
Ruth Hemmy
Ruth Laurene
Philothea Rhodes
Dorothy Speck



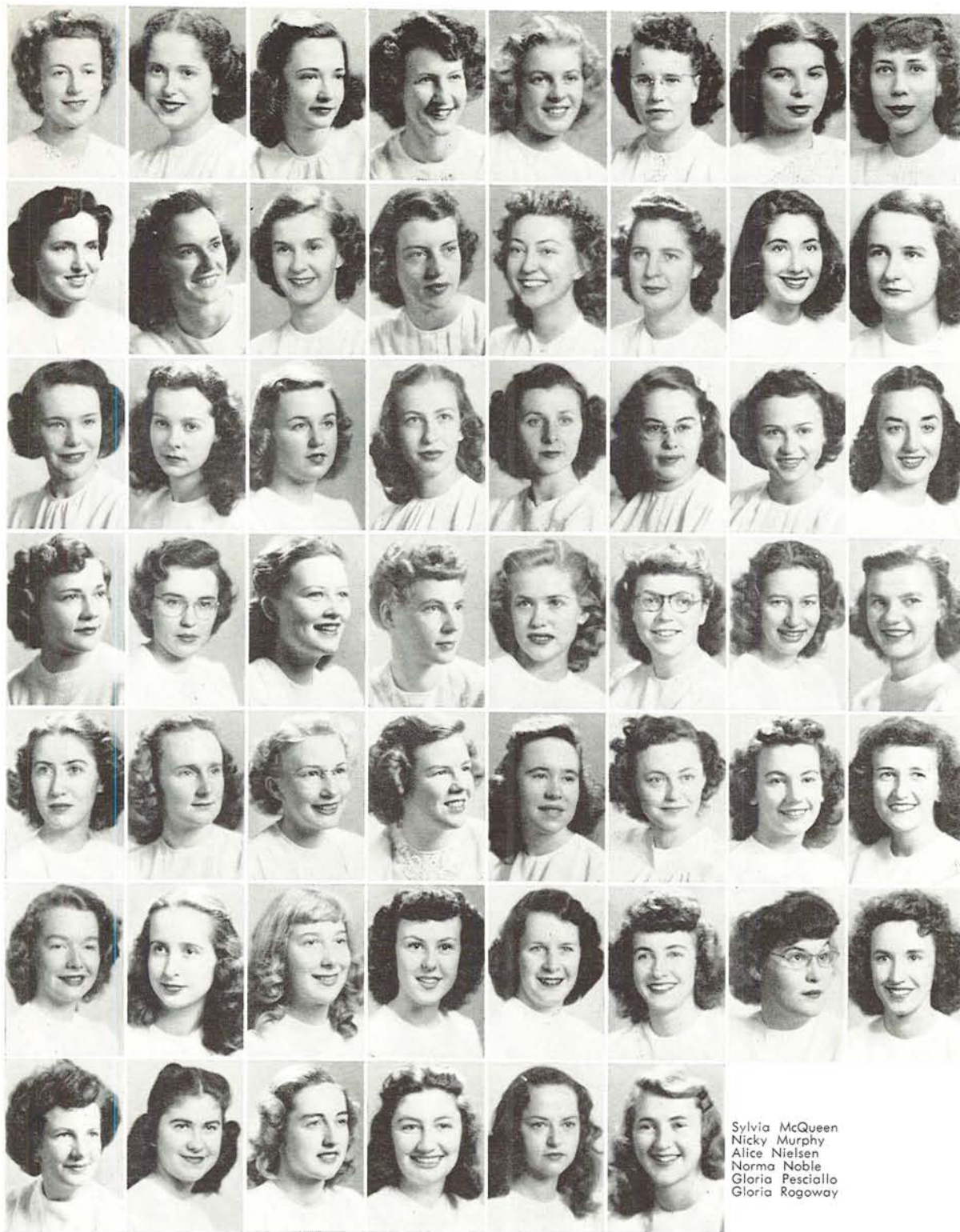

GRADUATE STUDENT

Donna Scott
SENIORS
 Eldene Balcom
 Jessie Binford
 Clydene Bush
 Thelma Chaney
 Viola Dunckley
 Barbara Friedman
 Joy Krause

Edith Mays
 Mary Lemons
 Joyce Niedermeyer
 Maryann Thielen
 Beatrice Westendorf
 Florence Wood
 Elizabeth Wright
JUNIORS
 Betty Bennett

Roberta Brophy
 Lois Connelly
 Beverly Decoto
 June Goetze
 Charline Harman
 Nellie Hjaltalin
 Jean Hudspeth
 Nadine Hutchinson

Ardeth McDaniels
 Barbara Needham
 Sally Nicol
 Esther Olson
 Daphne Paradise
 Julie Swennes
 Coralie Thomson
 Betty White

Kit Wilhelm
 Barbara Wick
SOPHOMORES
 Rosa Ackley
 Norma Allen
 Myrla Bali
 Clara Barnes
 Dessie Butler
 Jeanne Carlson

Louise Clouston
 Vera Danielson
 Jeanne Fuller
 Lucy Halloman
 Louise Hughes
 Mildred Lambert
 Kay Lindberg
 Ann Lukson

Sylvia McQueen
 Nicky Murphy
 Alice Nielsen
 Norma Noble
 Gloria Pesciallo
 Gloria Rogoway

Susan Campbell Hall



MARYANN THIELEN, President

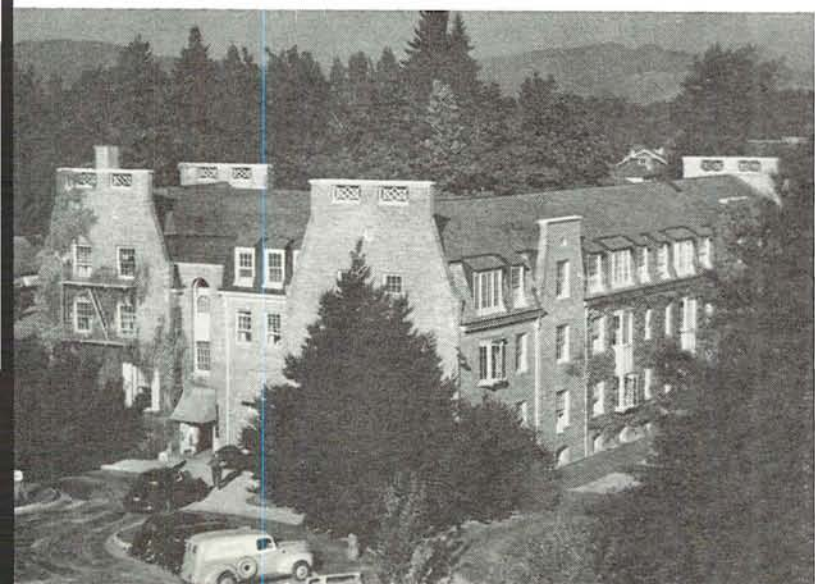

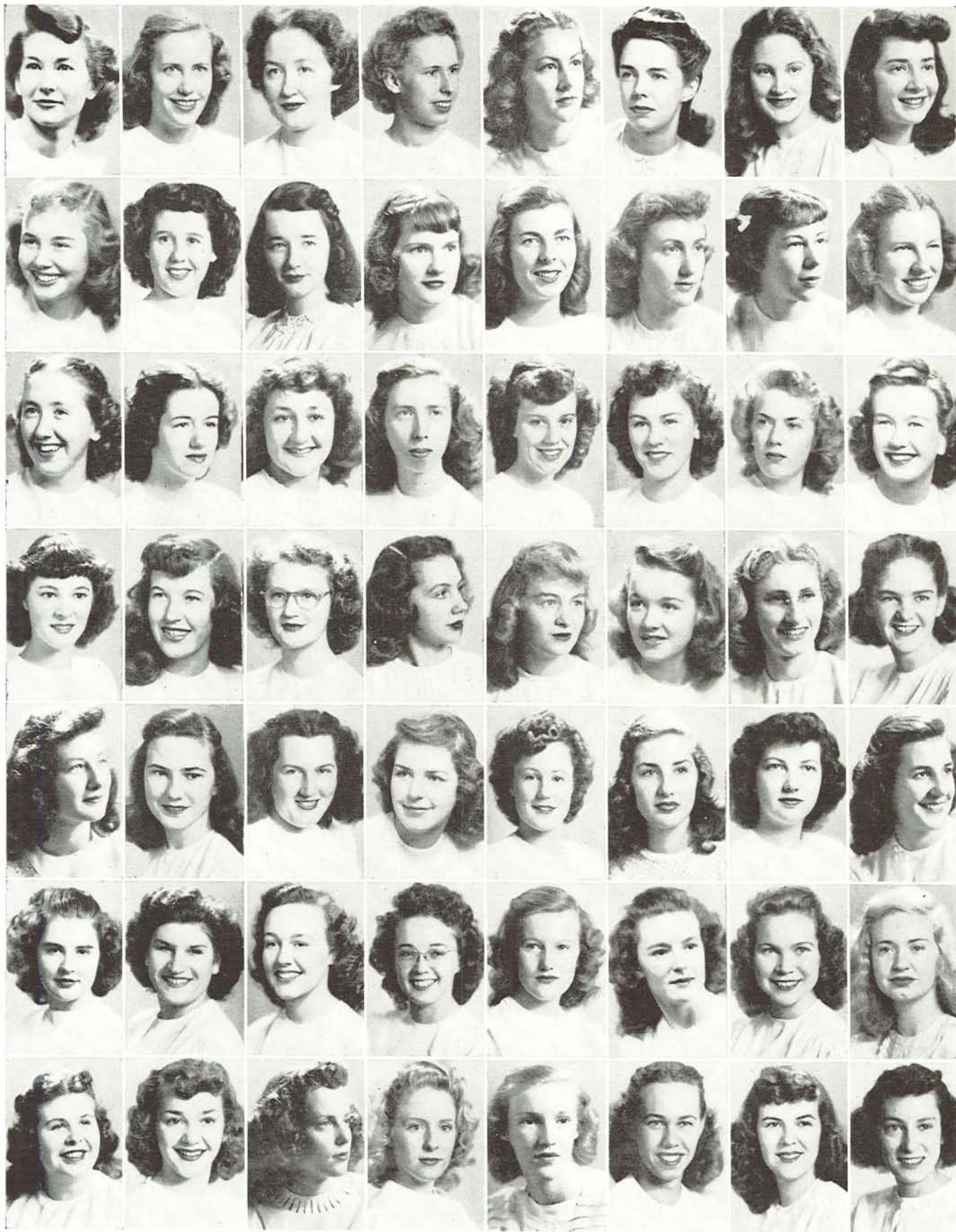

Heide Sachse
 Betsy Schultze
 Barbara Simonsen
 Mary Skiens
 Shirley Smouse
 Betty Stone
FRESHMEN
 Joanne Adams
 Ruth Ail

Jackie Austin
 Jo Blessinger
 Myrna Blizard
 Caroline Branthover
 Danna Burton
 Betty Curletto
 Barbara Denning
 Sue Dimm

Mildred Doehring
 Doris Evans
 Josephine Gold
 Maxine Graefe
 Lorraine Gueulette
 Pat Helgesen
 Joan Hodecker
 Katherine Holman

Dorothy Hubbell
 Ann Huffman
 Leonora Johnston
 Paulene Kruggel
 Roberta Lambert
 Nancy Loken
 Nora Lynch
 Joanne Lyons

Joan MacPherson
 Marilyn McLean
 Lenore McNulty
 Mary Mizner
 Lee Nelson
 Carol Nygard
 Connie Orgill
 Margarita Osa

Pat Overton
 Ruby Piva
 Barbara Richter
 Delores Semler
 Sue Sersanous
 Denise Sewell
 Georgene Shanklin
 Barbara Squires

Barbara Smith
 Harriette Stewart
 Barbara Skinner
 Barbara Todd
 Trudy Van Dusen
 Pat Welch
 Nancy Youngblood
 Thelma Zidell



GRADUATE
Elizabeth Howes
SENIORS
Mary Day
Barbara Gunn
Mary Holm
Kathleen Shelley
Jo Ann Whitson
Maryellen Wright



JUNIORS
Virginia Avery
Audrey Barthold
Velma Harms
Bernice Johnson
Lural Mason
Pattie Mathiesen
Helen McFetridge



Betsy Moffitt
Barbara Osborne
SOPHOMORES
Mary Currie
Marge Foster
Edythe Greaves
Louise Hastrup
Phyllis Henry



Donna Neville
Christina Rannow
Frances Robson
Dorothy Sutton
Jackie Tetz
Beverly Ure
FRESHMEN
Lois Baer



Janet Hamren
Anne Harbison
Lois Himmelsbach
Nancy Josephson
Mary Lynch
Betty Russell
Jean Spores



Betty Treischel
Joan Wagenblast

Sigma Kappa



JO ANN WHITSON, President





University House

GENEVA DAVIS, President

SENIORS
 Mildred Clemens
 Mary Coursey
 Bernice Chambers
 Geneva Davis
 Dorothy Fowler
 Sylvia Killman



Louann Morrison
 Bettiana Watkins
 Fraynie Watkins
JUNIORS
 Betty Burkhart
 Dovy Carlos
 Mavis Knorr
 Lorena Lewis



Mary Lewis
 June McConnell
 Helen Nickum
 Geraldine Reese
 Virginia Slaney
 Marian Slattery
 Charlene Thurston



Louise Tucker
SOPHOMORES
 Carroll Cram
 Helen Hillabold
 Hazel Jenaway
 Elsie Johns
 La Trelle McCall
 Eunice Peterson



Mary Prosser
 Eleanor Ribbans
 Esther Schmierer
 Aileen Slattery
 Lois Stennfeld
 Virginia Thompson
FRESHMEN
 Jean Livingston



Patsy McCormick
 Dolores McLean
 Mitzi Nagasaka
 Margaret Reeve
 Joanne Secoy
 Sibyl Wheeler
 Donna Willingham





SPECIAL STUDENT
Nancy Donner
SENIORS
Joan McKenna
Bernice Stearns
JUNIORS
Nancy Baughman
Lois Larsen
Rosa Roth
Mary Sperling



SOPHOMORES
Betty Arnot
Weslie Eyres
Barbara Heywood
Dorothy Keltner
Eileen Lemley
Suzie Michel
Pat Miller



Pat R. Miller
Esther Moore
Virginia Morgan
Eugenie Nashif
Mary Overlin
Edith Stone
Naomi Strong

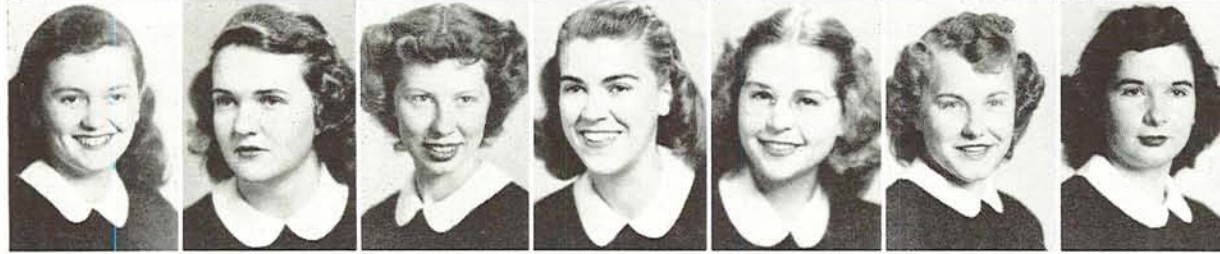

Marilee Yeager
FRESHMEN
Loree Brennesholtz
Margaret Comrie
June Davis
Barbara Freeman
Jeanne Hammel
Valerie Kellogg

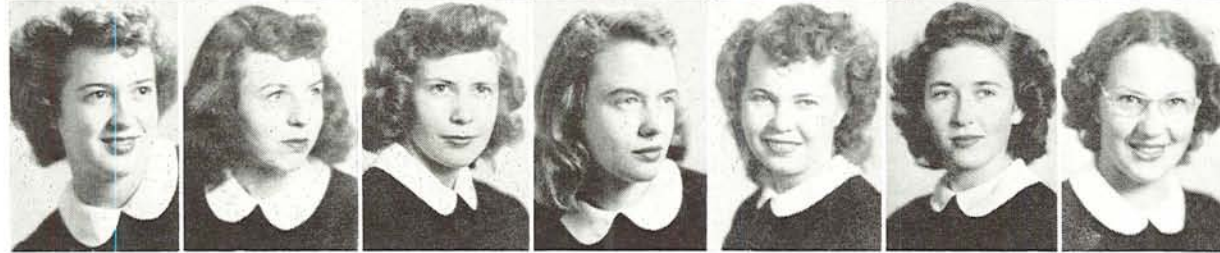

Donna Majors
Marcia Manville
Jean McKean
Jo Rawlins
Esther Rothwell
Patricia Ryan
Lois Van Allen



Corlista Vonderahe

Zeta Hall



BERNICE STEARNS, President





BERNICE LAMOUR, President

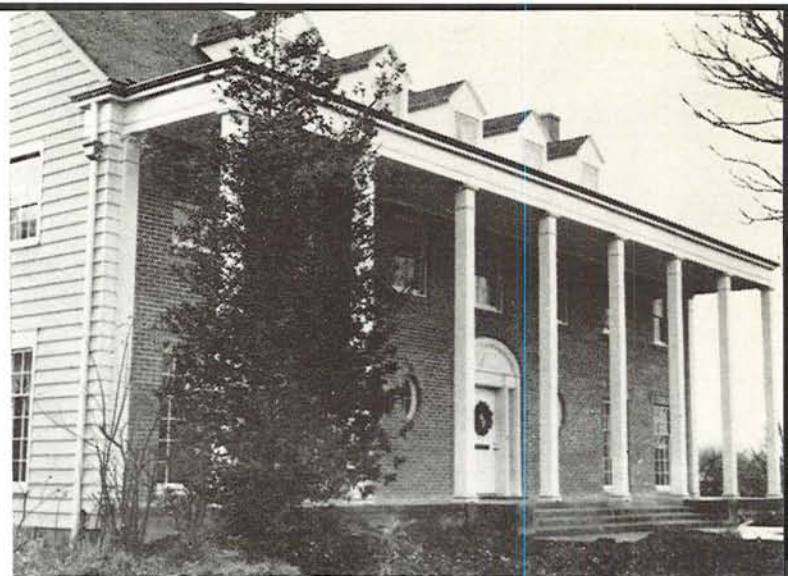

Zeta Tau Alpha

SENIORS
Yvonne Adams
Jessica Bartels
June Dook



Jeanette Grant
Bernice Lamour
Edith Ray
Janet Shafer
Helen Williams
JUNIORS
Laurel Anderson
Mary Christensen
Ann Clarkson



Margaret Couper
Emeliorose Jackull
Harriet Kelty
Annette Miller
Ruth A. Wilson
Ruth L. Wilson
Virginia Woods
SOPHOMORES
Beverly Benton



Jean Lewis
Betty Meade
Beth Mitchell
Mary Nelson
Elizabeth Pearson
Elizabeth Ryland
Helen Schroeder
Nancy Smith



Greta Stunz
Ruth Williams
FRESHMEN
Ethel Aune
Phyllis Belleisle
Ruth Bernau
Norine Boyd
Dolores Friedrich
Joan Jagger



Ethel Kamara
Betty Lowry
Donna Meyer
Virginia Permain
Dorothy Prah
Maryen Roberts
Gwen Somers
Adah Teal



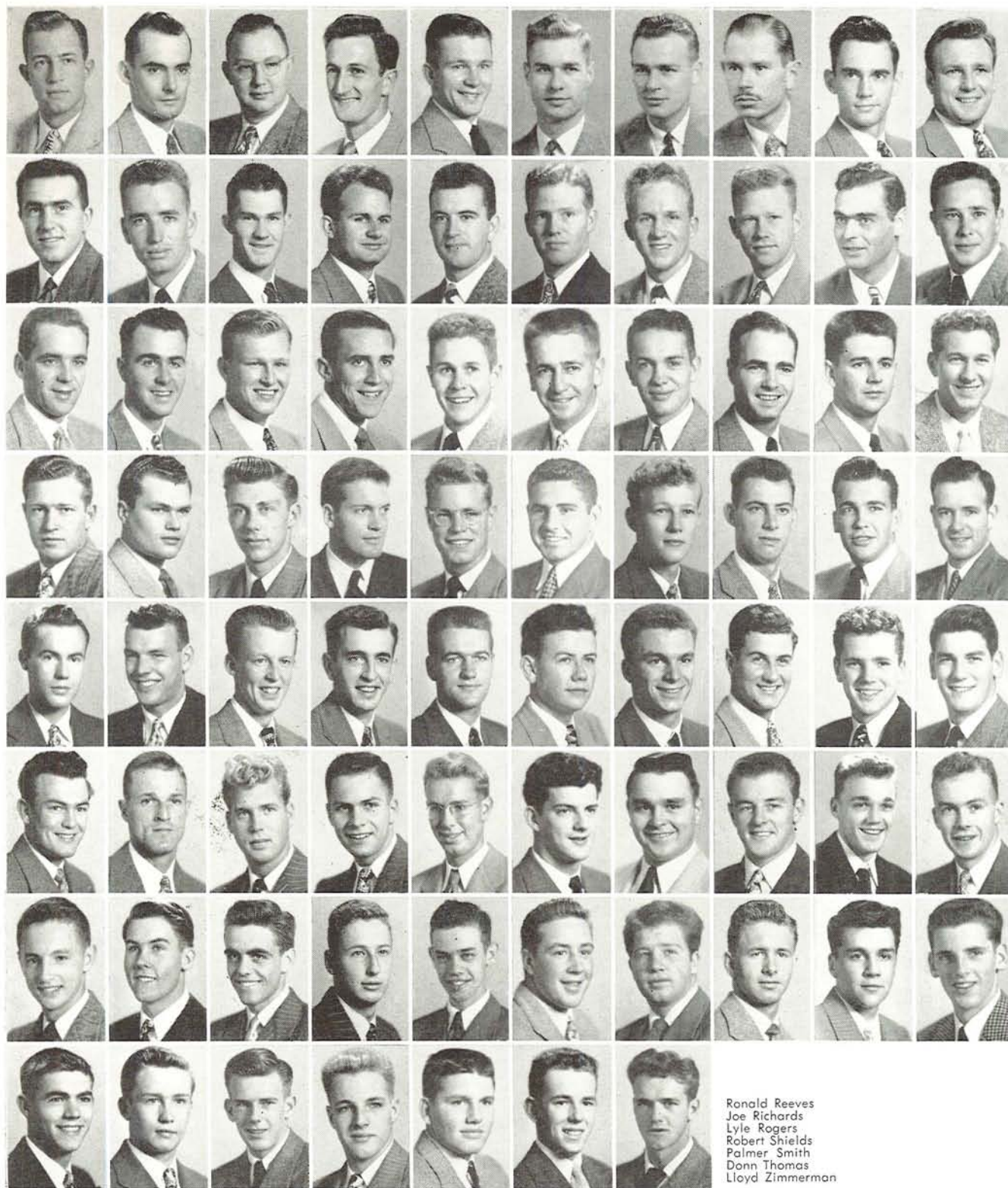

GRADUATE STUDENTS

Edwin Allen
 Daniel Beyer
 Gene Brown
 Everett Franks
 Robert Mitchell
 William Moshofsky
 Robert Rue
 Dudley Walton
SENIORS
 James Bedingfield
 Wilbur Craig

Joseph Hall
 Thomas Hazzard
 Skiles Hoffman
 George Huggins
 John Lane
 Robert Matteson
 Sandy Pierce
 Roger Schnell
 George Van Pelt
JUNIORS
 Jim Aiken

Robert Barrett
 Stanley Boquist
 Clief Dunson
 Ramsey Fendall
 Gordon Janney
 Harry Lausmann
 Paul McCracken
 Robert Powell
 Carl Reusser
 Richard Stoinoff

Dave Wilson
 Duff Young
SOPHOMORES
 Gay Baldwin
 Tom Benney
 Owen Bentley
 Edward Chrobot
 William Dempsey
 Pete Dunn
 Walt Fertig
 Robert Fugit

Bill Goss
 Lynn Hamilton
 Robert Harrison
 Cliff Hume
 Bud Lanser
 Ken McKenzie
 Lee Miesen
 William Monroe
 Jerry Moore
 Frank Rauch

Gene Rose
 Donald South
 Harry Wahlstrom
 Richard Walker
 Robert White
FRESHMEN
 Harold Brainerd
 John Brown
 Frank Bruner
 David Crockatt
 Daniel Cudahy

Donald Eastburn
 Richard Gehr
 Arden Hartman
 Robert Hawkins
 Richard Hopkins
 Larry Hull
 John Leonard
 Melvin McDaniel
 Barry Mountain
 Richard Portwood

Ronald Reeves
 Joe Richards
 Lyle Rogers
 Robert Shields
 Palmer Smith
 Donn Thomas
 Lloyd Zimmerman

Alpha Tau Omega



WILBUR CRAIG, President





EVERETT COBB, President

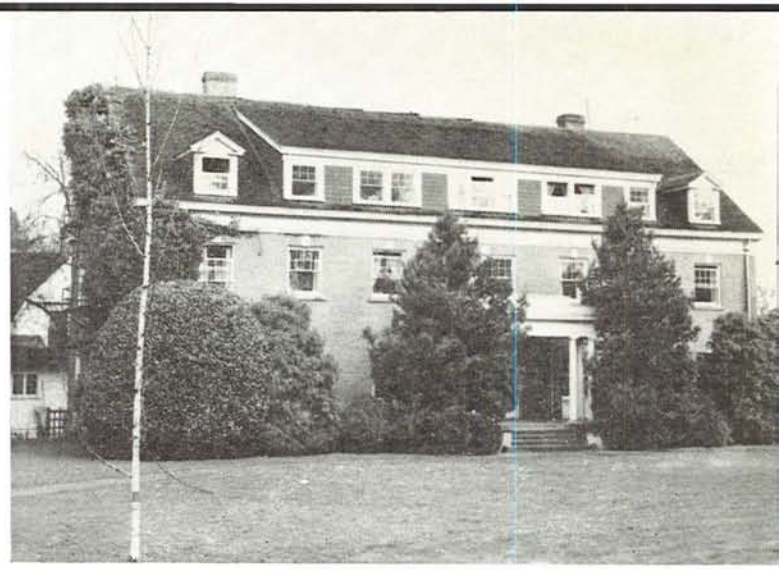

Beta Theta Pi

GRADUATE STUDENT
 John Veatch
SENIORS
 Everett Cobb
 William Cobb
 Sam Crowell



Ray Farmer
 Eugene Jackson
 Richard Laird
 John Miller
 Allen Smith
JUNIORS
 George Alexander
 Patrick Groff
 John Joachims



Sheldon Jones
 Charles Kitchel
 Donald Leedom
 Richard McElhose
 Jack Morrow
 Jerry O'Leary
 William Patterson
 William Rau



Robert Svendsen
 Frank Walter
 Earl Walters
 John Woodworth
 John Woolley
 William Yates
SOPHOMORES
 Ken Ball
 William Barlow



James Barlow
 Dale Bruegger
 John Doyle
 George Drougas
 Paul Edlund
 Roger Marsh
 Walter McKinney
 Frank Olsen



Alan Paget
 George Van Vleet
FRESHMEN
 Albert Bullier
 Tom Chapman
 James Cusick
 Tom Donahue
 Roger Harman
 Bill Hays



Dick Mase
 Malcolm Montague
 Howard Newton
 Robert Sawyer
 Mark Schreiner
 Deane Smith
 James Stanley
 Bob White





GRADUATE
Emerson Hoogstraat
Elwood Peterson

SENIORS
John Benneth
Donald Eaton
Lynn Ellingson
Joseph Fleming
Donald Hensley
Howard Lemans
Dale Miller

Daniel Mindolovich
Sidney Nicholson
Robert Over
Merle Pugh
James Robson
George Schafer
Lloyd Stutsman
William Thomas
Ross Yates

JUNIORS
Daniel Adlum
Elving Anderson
Hugh Davies
Lloyd Dwigans
Edward Hoffmaster
Clarence Hull
Anders Laurene
Donald McNeil
Jacob Reese

Kenneth Whitlock
Hans Wold

SOPHOMORES
Warren Archer
Clarence Bates
Lowell Campbell
Warren Collier
Richard Dyer
Glenn Gillespie
Edward Hoose

Don Houghton
Victor Hughes
Eugene Maier
John McManigal
Robert Merrifield
Elton Nystrom
Lee Perry
Erwin Reese
James Routson

John Thorpe

FRESHMEN
Stanley Anderson
Oscar Bratton
Allen Campbell
Cecil Clay
Robert Coughlin
Frank Grove
Melvin Krause
Bill Nipper

John Paddon
Delbert Penny
Neil Riggs
Donald Severson
Donald Smith
Herbert Spady
Gale Valade
Herbert Weiss
Paul Wexler

Campbell Club



SI ELLINGSON, President





JAMES TROMMLITZ, President



Cherney Hall

GRADUATE STUDENTS

- Dick Bennett
- John Brooke
- SOPHOMORES**
- Lynn Fritchman
- Charles Norgard
- Bob Peterson
- Kirk Roberts



- Lloyd Taylor
- Rick Trommlitz
- FRESHMEN**
- Robert Andrich
- Don Boots
- Orville Boyle
- Warren Braucher
- Clarence Butler
- Charles Campbell
- Gerald Cline
- James Coleman



- Douglas Cosby
- Monte Davis
- Ben Dement
- Howard Ding
- Norman Eckerson
- Robert Fearrien
- Victor Flach
- Joseph French
- George Furusho
- Dick Galbraith



- Robert Hagan
- Alan Hall
- William Hall
- Bill Hammerbeck
- Vernon Hammond
- Norman Hanby
- Leonard Harris
- John Hawkins
- Irwin Holzman
- Gordon Howard



- George Hughes
- Edmund Jamieson
- Rodney Johnson
- Clyde Joiner
- Edwin Keiser
- John Kendall
- Don King
- John Kondo
- Eugene Lehman
- Ed Low



- Bob Luoma
- William Mansfield
- Dick McGuire
- Carl Meehan
- Merton Meeker
- Don Miller
- Thomas Mitchell
- Richard Monnie
- Roger Moore
- Richard Noll



- Wilfrid Officer
- Kenneth Olsen
- John Otto
- Jack Payne
- Louis Peetz
- Chuck Peterson
- David Price
- Dick Ramsdell
- Gordon Rodgers
- Conrad Sheffer



- Joel Sherman
- Lynn Sjolund
- Ray Studer
- Lowell Swanson
- Ben Sumida
- Kay Saito
- Jack Tashiro
- Keith Walker
- Wilbur Welty
- Allen West





SENIORS
 Bill Bessey
 Bill Ellison
 Jim Ellison
 Max Fowler
 Harry Hoeffel
 Scott Kelley
 Jim Kroder



John Kroder
 Don MacKenzie
 Roy Nicolai
 Don Sipe
JUNIORS
 Hank Kinsell
 Jim McClintock
 Richard Maxwell



Bob Niederholzer
 Harry Officer
 Arnie Slenning
 Chris Strahan
 Bob Taylor
SOPHOMORES
 Fred Cook
 Hugh Flynn



Bill Gross
 Jim Hayden
 John Holt
 Preston Holt
 Bill Johnston
 Bob MacKenzie
 Thomas McLaughlin



Vince Otto
 Edward Peck
 Ron Peterson
 Charles Rufner
 Charles Strader
 Norm Tremaine
 Glenn Walker

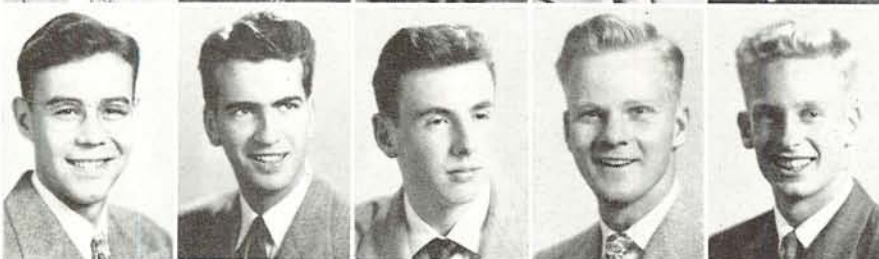

John Weller
FRESHMEN
 Dwight Gobbert
 Jim Hefty
 Bob Maxwell
 Tom Tarbell

Chi Psi



JIM ELLISON, President





GENE DAVIS, President



Delta Tau Delta

GRADUATE STUDENTS
 Doug Donahue
 Al Roberts
SENIORS
 Barry Boldeman
 Ralph Caughell
 Thomas Collins
 Gene Davis



Oris Freeman
 Peter Hill
 Grover Hofstetter
 Gus Kikes
 Gordon Parr
 Edward Sanford
 Richard Shelton
 Robert Wilhelm
JUNIORS
 Donnell Clinch



Howard Davis
 Charles DeGanahl
 Al Hale
 Jim Kirby
 Herb Leonig
 Marvin Lucas
 Cloy Morgan
 Wayne Privett
 Larry Reinecker



SOPHOMORES
 Al Dahlen
 Jim Dunlap
 John Ekstrom
 Jack Gaudion
 Phil Green
 Rodney Hofstetter
 Jerry Hunter
 Robert Kehrli
 Norman Morrison

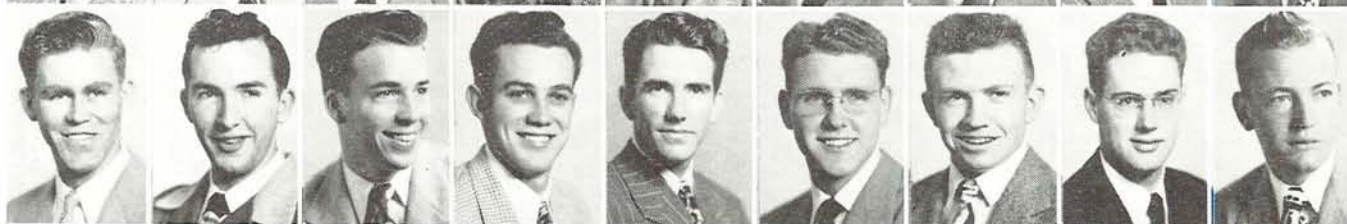

Paul Nagel
 Harry Nyland
 Al Pietschnor
 Tom Ragsdale
 David Robathan
 Robert Schilling
 Jerry Sherwood
 Richard Smart
 Stanley Welborn



Rollin Woodruff
 Fred Zolezzi
FRESHMEN
 Leon Campbell
 Lloyd Carr
 Robert Coffyn
 William Colman
 Fred Corbert
 Robert Coy
 Ron Gray



Robert Harper
 Jack Holmer
 Glen Keltner
 Harold Keltner
 Stan Klein
 Earl Knutson
 Dick Nelson
 Dick H. Nelson
 Jack Reading





GRADUATES
 Bob Gray
 Bob Johnston
 Jack Noce
SENIORS
 Ed Goffard
 Warren Smith
 Roy Walker
 John Weisel
JUNIORS
 Dick Brock

Carroll Bump
 Jack McCracken
 Malcolm McLean
 Bill Seal
 Herb Tamer
SOPHOMORES
 Doug Ackley
 Herb Bachofner
 Dick Chambers

Dick Davies
 Billy Duhaime
 Louis Duncan
 Lowell Ernst
 Lewis Hedlund
 Paul Huntzinger
 Ken Johnson
 Jim Mann

George Moorhead
 Walter Payne
 Bill Peckover
 Randall Polson
 John Ryan
 Bob Sargent
 Don Schmieding
 Ted Schultz

George Scroggie
 Charles Scroggin
 Alvin Stockstad
 Jim Wallace
 Floyd Wright
FRESHMEN
 Clark Austen
 Bill Colgan
 Bruce Moorhead

Dick Neely
 Jerry Peters
 Charles Stolte

Delta Upsilon



WARREN SMITH, President





THOMAS GOLDSMITH, President



French Hall

GRADUATE STUDENTS

- Robert Halsebo
- John Hill
- Donald Krause
- SENIORS**
- Donald Beegle
- Robert George
- George Haro
- James Lee
- Clarence O'Brien
- Frank Schumaker



JUNIORS

- Robert Butler
- John Easton
- Robert Ferris
- Robert Graham
- John Lamb
- James Montagne
- Thomas Panages
- Leo Thomas
- Walter Wade



SOPHOMORES

- Stephen Bunch
- Thomas Goldsmith
- Darrel Hawes
- Willard Higgins
- Carl Jorgensen
- Henry Kamin
- Harry Ladas
- Frank Lee
- Louis McCumsey



- Robert Michael
- David Macabee
- William Morgan
- Jack Nagasaka
- Robert Nishino
- Lenin Ramp
- Dewey Rand
- Frederick Sausville
- James Shaw



- Ernest Sires
- William Stilling
- George Takeoka
- Charles Van Houten
- Vernon Wilder

FRESHMEN

- Earl Aldrich
- Gene Bellon
- Richard Belt
- Donald Cobb



- Holt Cockingham
- John Diehl
- Arnold Ellis
- Milo Emel
- Ross Grover
- Douglas Heider
- Wallace Humphries
- Dorrell Larson
- Jack Leitheiser



- Arnold McNutt
- Niels Murer
- Robert Pickell
- Richard Saloum
- Robert Schade
- Irwin Schoonover
- Donald Stiker
- David Turnbull
- Richard Word





GRADUATE STUDENTS

Charles Anderson
 Arthur Stilwell
 Donel Wingate
SENIORS
 Reedy Berg
 Richard Brown
 John Burris
 David Delano
 Benjamin Elder
 Henry Haight

Allan Inglis
 Malcolm MacEwan
 Charles Stomper
 Edward Walters
JUNIORS
 George Bell
 Bob Beyer
 Harold Beyers
 Howard Coffey
 Richard Corbett

Jack Donald
 Cecil Fox
 Archie Gacek
 Jimmy George
 Edward McLean
 Robert Oas
 Robert Quick
 Kempton Russel
 James Snyder

Norman Van Brocklin
SOPHOMORES
 William Andrews
 Norman Bishop
 Carl Bugge
 Albert Davis
 Lee George
 John Hemphill
 Donaldson Hood
 Arnett Johnson

Robert Miller
 Phillip Patterson
 Ralph Rathjen
 Victor Risley
FRESHMEN
 Edward Anderson
 Milton Anderson
 Donald Ausland
 John Baker
 Howard Boyd

Richard Bryon
 Joseph Caufield
 Richard Christianson
 Donald Clause
 Frank Connell
 Jack Countryman
 James Eakin
 Lee Everett
 Robert Fischer

Samuel Galloway
 Merle Hazlett
 Edgar Harvey
 James Meckley
 David Moore
 Richard Morrison
 Robert Neuman
 Robert Reaves
 Alan Riebel

Richard Shirley

Kappa Sigma



BILL BISHOP, President





CLAY MYERS, President



Lambda Chi Alpha Colony

SENIORS

- Roscoe Bryant
 - Ervin Dupper
 - Harry Granger
 - Dale Harlan
 - Jack Puffinbarger
- JUNIORS**
- Floyd Carlson



- Robert Graden
 - Denny Marvin
 - David Mortimore
 - Clay Myers
- SOPHOMORES**
- Rod Bright
 - Harold Coleman



- Bill Davis
- George Ehlen
- Wally Keylock
- Bill Lewellen
- Richard Lindsey
- Malcolm MacGregor



- Charles Marx
- Tom Patton
- Tom Powell
- George Rawlins
- Gordon Tavani
- Mel Van Lom



- FRESHMEN**
- Stan Arthur
 - James Crakes
 - Bill Meyer
 - John Palmer
 - Ed Peterson
 - Allan Widstrom





GRADUATE STUDENT

Joe Colistro

SPECIAL STUDENT

Don Thomsen

SENIOR

Charles Hansard

JUNIORS

Hibbert Askew

Wallace Bering

George Capps

Steve Kinzel

Roy Lint

Charles Snyder

SOPHOMORES

Horace Beldin

William Bradshaw

Norris Brunson

John Burgess

Tom Chan

Lance Day

Harry Edwards

Vernon Garratt

Eugene Hamby

Robert Harrison

John Helfrich

Les Jones

Robert Judge

Don Kettleberg

Larry Krieger

Harry Lamley

Norman Locke

Harlan Luck

Kenneth MacDonald

Robert Moore

Dan O'Brien

Harold Persson

Harold Phelps

James Sanders

Ernest Spadafore

George Spierling

Robert Stephensen

Robert Trout

Ben Wetherald

William Yaumans

Robert Zundel

FRESHMEN

James Bacon

Roland Barrows

Ralph Bilyeu

Nolan Chamberlin

Neil Clark

Ray Crowder

Don Curry

James Danielson

John Ewing

Edward Falwell

William Fong

Charles Geddes

William Grieve

Willis Hicks

Maurice Huiard

Stuart James

Herbert Kruger

Kenneth Lum

Jack McCarty

Loren McCaslin

Alfred McDonnell

William Gregory

Montie Martin

Richard Mase

Eugene Patterson

Glenn Ramirez

Vern Richardson

Wesley Robinson

Dale Simpson

Ston Smith

Richard Standley
Teruo Tomano
Arthur Warren
George Wentworth
Phil Williams
Richard Wright
Denell Zander

McChesney Hall



CHARLES HANSARD, President





JACK BROOME, President

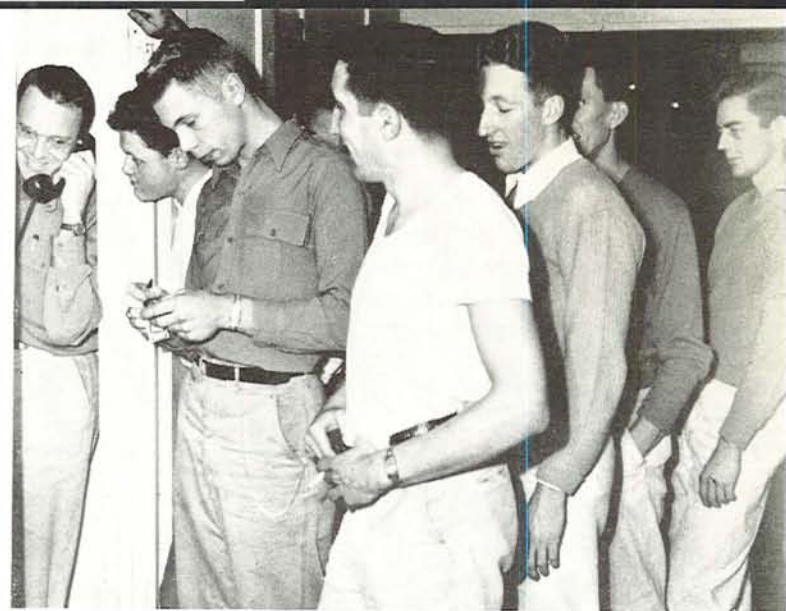

Merrick Hall

GRADUATE STUDENTS

- James Healy
- Lorne Thompson
- SENIORS**
- Fred Dahlquist
- John George
- Ken Kenagy
- Warren Lund



- Bryan Roberts
- John Schell
- Charles Slaymaker
- Vinson Sly
- Wilson Walker
- Warren Ward
- JUNIORS**
- Cliff Bevens
- Howard Fidler
- Robert Gibson



- Darrell Hyde
- Neville Johansen
- Edmund Ladendorff
- Salvador Macias
- John Mertz
- James McMullen
- Harold Ogle
- Wayne Sherwood
- Gordon Spence



- Winston Wright
- SOPHOMORES**
- Kendall Adams
- James Arnold
- Ken Bergstrom
- Don Borton
- John Broome
- Waldo Carr
- William Cochran
- David Cole



- Dave Cromwell
- Charles Grell
- William Green
- Richard Hatfield
- Henry Hildahl
- Charles Jaekle
- Mike Mitchell
- Ed Moe
- Dale Peck

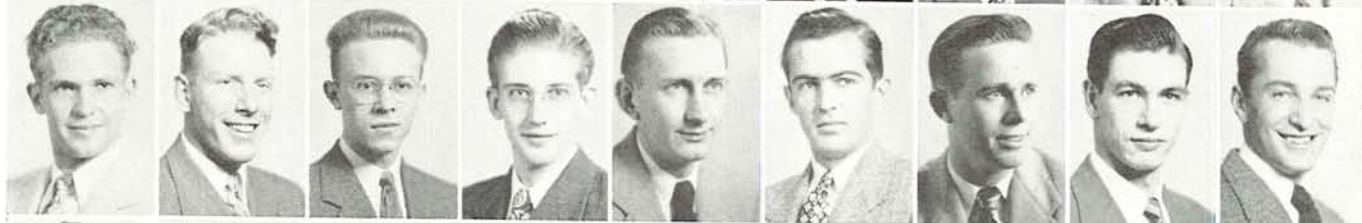

- Pio Porta
- Louis Schuele
- Eugene Smith
- Willard Strandley
- Rodney Weddle
- Max West
- Ken Williams
- FRESHMEN**
- Keith Clark
- Dennis Clarke



- Charles Currie
- Evan Dixon
- Gene Hover
- Bill Hunter
- Charles Jensen
- Robert McCabe
- Robert Pearce
- Harold Smith
- William Wood





SENIORS
 Elton Allen
 John O'Hara
JUNIORS
 Lloyd Collins
 Philip DeLong
 Roy Gannett
 Cyrus Garnett
 Bob Melim
 Tom Olwin

Robert Pulfer
 Larry Sharninghausen
 Jack Simpson
 Nate Stuewig
 Bill Tassock
 David Van Zandt
SOPHOMORES
 Gil Baker
 Earl Berthold

Kihei Brown
 Frank Cornett
 John Day
 Marvin Dunstan
 Edward Ehelebe
 Grant Hageman
 Warren Hawkins
 James Jacobs

Jack Kowals
 Alan McEachern
 Walter McFarland
 Charles McMillen
 Allan Pierce
 Walter Probert
 Don Ramsey
 Allan Richardson

Jack Rickli
 Joseph Tom
 Gary Woods
FRESHMEN
 John Brice
 John Ehelebe
 Harold Kelley
 Ross McCormick
 Bob Moore

Tom Nekota
 Dick Pilatos
 Louis Santos
 Don Tohlen

Minturn Hall



CYRUS GARNETT, President





IRA McATEE, President



Nestor Hall

GRADUATE STUDENTS

- Henry Howard
Richard Osborne
SENIORS
Eugene Astley
Robert Cox
Elba Heard
Harold Schmechel
Charles Sears
John Thomas
JUNIORS
Joseph Carlo



- William Cooke
Maurice Engelgau
Jens Jensen
James Miller
SOPHOMORES
Charles Anderson
Robert Berkley
Melvin Chrisman
Charles Christian
Dick Courtright



- James Gauld
Harold Haevischer
Douglas Hayes
Robert Hemingway
Philbrook Heppner
Donald Johnson
George Kirkham
Ira McAtee
Roy Mallory



- Arthur Matsuda
Richard Miller
Martin Mitchel
Jay Montgomery
Fred Mundhenke
Ralph Nafziger
Austin Osgood
Frank Pratt
Floyd Rayburn



- Robert Robson
David Shade
James Shade
Carl Smith
Fred Taylor
Robert Thomas
Donald Tykeson
Donald Warneke
Roy Waters



- Wayne Weythman
James White
Warren Witt
Warren Woodruff
Hiroto Zakoji
FRESHMEN
Billy Brown
Clarence Davenport
Robert Hasselbalch
Joseph Lorincz



- Lewis Madsen
John Middleton
Alan Peterson
Ronald Perrault
David Sarazin
Stan Schleich
Roger Thompson
Karl Thomsen
David Twohy





GRADUATES
 Charles Boice
 Norman Bradley
 Peter Sherman
SENIORS
 Bill Dunlop
 Kerwin Hjaasen
 Allen McNow
 George Pederson



Robert Van Vactor
JUNIORS
 Bill Buckles
 Herbert Chin
 Carl Cluff
 Cyrus Gladen
 Walt Gould
 Dick Howard



Chris Marthaller
 Wally Martin
 Murray Schofield
 Bill Sherman
 Jack Ward
 Gene Westberg
SOPHOMORES
 Dan Duncan



Don Furchner
 Harlan Hoffas
 Jim Ivory
 Roger Jamieson
 John Leigh
 Don Simon
 Alan Wiesner

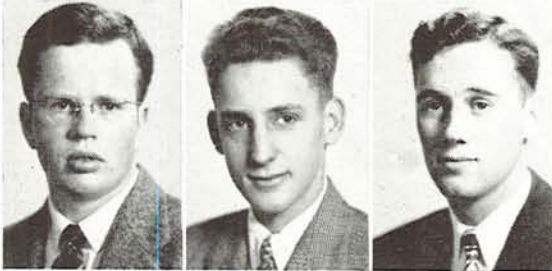

FRESHMEN
 Jack Courtney
 Don Grande
 Maurice Leighton

Omega Hall



CARL CLUFF, President

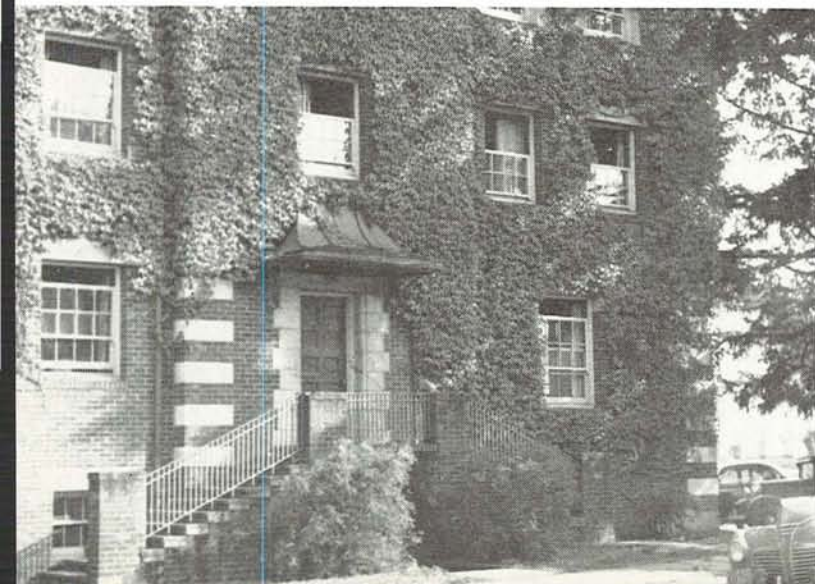



LORIN HEWITT, President



Phi Delta Theta

GRADUATE STUDENTS
Stewart Norene
Jim Thoyer



SENIORS

- Jack Daly
- Ed DeVaney
- Bob Ellis
- Leroy Erickson
- Lorin Hewitt
- Dan Krieger
- Bob Stanbery
- Bob Sullivan
- Jim Thornburn



- Blaine Vincent
 - Leland Wimberly
- JUNIORS
- Bill Abbey
 - Hal Bailey
 - Walter Banks
 - John Christoffersen
 - Ivan Congleton
 - Don Crouch
 - Bob Feasley



- Dan Fry
- Bill Hanna
- Bob Hendrickson
- Walt Kirsch
- Max Maude
- Wayne Metsker
- Russ Monohan
- Bob Perrin
- Marv Rasmussen



- Hal Schick
 - Jerry Switzer
 - George Watkins
 - Roger Wiley
- SOPHOMORES
- Ken Bargelt
 - Bob Christ
 - Bill Hall
 - Howard Hall
 - Kirk Hamann



- Larry Hayes
- Jim Howard
- Wallace Huntington
- Walter Kresse
- Bob Lavey
- Don Noel
- Elwin Paxson
- Dick Perkins
- Larry Phipps



- George Rasmussen
 - Tom Roberts
- FRESHMEN
- Jim Boyd
 - Bud Carpenter
 - Chuck Fagan
 - Don Farnam
 - Brad Fullerton
 - Dick Garrett
 - Bill Glasby



- Jack Keller
- Dick Maudlin
- Jack O'Connor
- Bjorn Olson
- Don Peterson
- Rod Slade
- Bob Taggesell
- Lou Urban
- Will Urban





GRADUATE
 Bob Hone
SENIORS
 John Emerson
 Bob Martinson
 Mart Pond
JUNIORS
 Max Angus
 Robin Arkley
 Dave Blunt
 Floyd Fredrickson

Dick Hawes
 Ray Heidenrich
 Walt Holman
 John Lewis
 Mike Madden
 Mike Miksche
 Paul Smith
 Francis Thorn

Dave Young
SOPHOMORES
 Jim Bernhard
 Charles Corgan
 Bob Corgan
 Warren Davis
 Vince Dulcich
 Bill Haseltine
 Paul Kunkel

Don Lindstedt
 Darrel Monteith
 Bill Ralston
 Dick Randall
 Jack Schaidt
 Shelton Session
 Jim Snow
 Bill Van Dyke

Gordon Wilson
FRESHMEN
 Jack Bryan
 Bill Burness
 Jim Cox
 John Dorris
 Don Groothe
 George Laroche
 Herman Lind Jr.

Warren Lindstedt
 Baylor Lowes
 Dick Martin
 Bob Mathison
 Joe Meier
 Don Stark
 Douglas Taylor
 Bill Vannotta

Phi Gamma Delta



MART POND, President





CLIFF WILCOX, President



Phi Kappa Psi

GRADUATE STUDENTS

- Roy Bashaw
 - Calvin Pihl
 - Clifton Wilcox
- SENIORS**
- Richard Callahan
 - Ed Cauduro



- William Ganong
 - Lloyd Kinsey
 - Allen Kirk
 - Russell Rohwer
 - Victor Selman
- JUNIORS**
- Robert Bennett
 - Ralph Eastman
 - Robert Holly



- Basil Kockos
 - Donald Kresse
 - Larry Lau
 - Robert Reed
 - Donald Renwick
 - Virgil Tucker
- SOPHOMORES**
- Kenneth Allen
 - Keith Allen



- George Bartlett
- Robert Bloodworth
- Jim Bocchi
- Charles Bradfish
- John Crook
- Malcolm Epley
- Fred Foulon
- Cliff Herrall

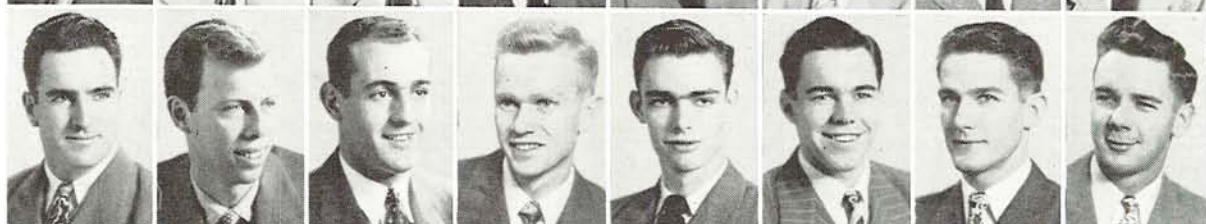

- Lelan Hoar
- Richard Hopper
- Roscoe Hurst
- David Kempston
- John Locke
- Paul Morris
- Maurice O'Callaghan
- Louis Robinson



- Richard Schlicker
 - Robert Scopil
 - Calvin Smith
 - LaVorn Taylor
 - Richard Ward
 - Harold Weeks
- FRESHMEN**
- Bruce Bowman
 - Keith Bowman



- Michael Callahan
- Ronald Christie
- Richard Eckley
- Bill Pattison
- Tim Preston
- Bruce Renwick
- Howard Smith
- Richard Yates



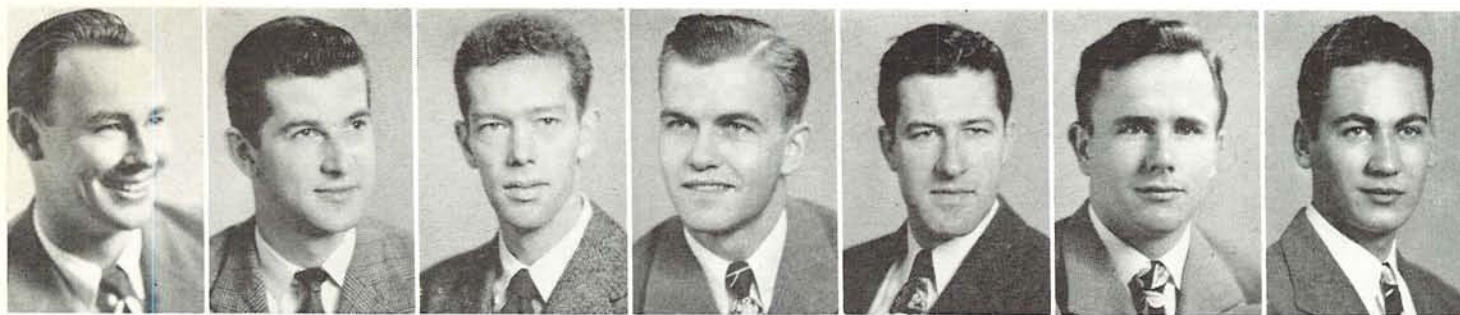

SENIORS
 Dale Anderson
 Eugene Mallicoat
 Keith Murphy
 Robert Reeves
JUNIORS
 Robert Allen
 James Cassell
 Lawrence Christian

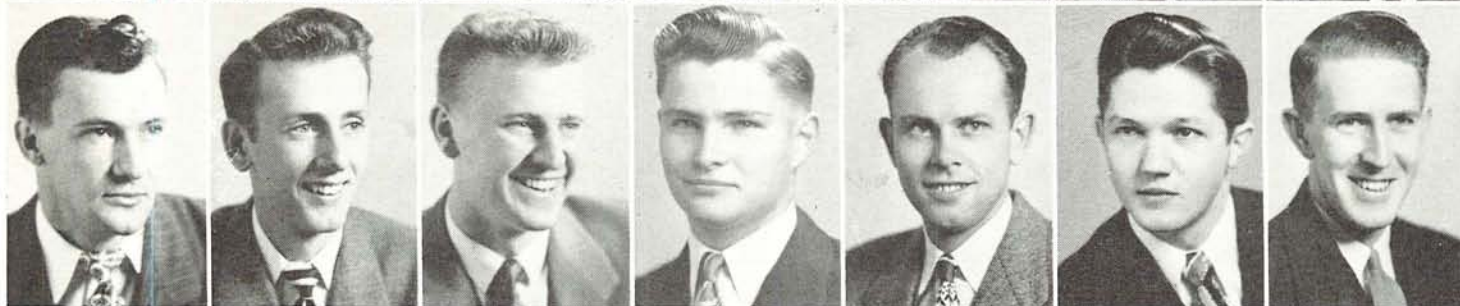

Edward Coles
 William Juza
 Fred Matthias
 Willis McCullough
 James McLeod
 Gordon Schoewe
 Ben Tooze



Walter Van Orden
SOPHOMORES
 Gordon Burbee
 Jerry Burge
 Donald Cassell
 Frank Coen
 Eugene Deutschmann
 Arthur Elbon

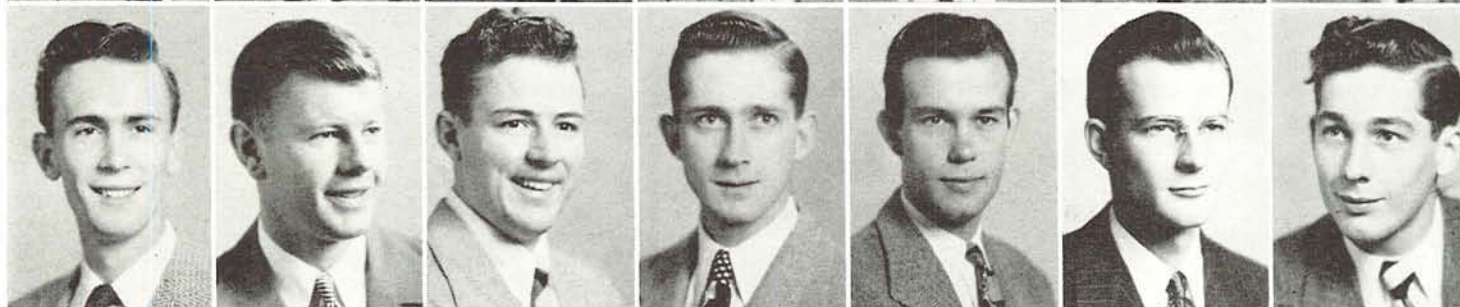

William Gildow
 Wilbur Larsen
 Dunbar Norton
 Jack O'Dell
 Ronald Phillips
 William Pratt
 Gordon Rennie



Ellis Rodgers
 Gordon Wilson
 Thomas Young
 Alan Zurflueh
FRESHMEN
 Robert Burge

Phi Kappa Sigma



BEN TOOZE, President





ARTHUR WAHLERS, President



Phi Sigma Kappa

GRADUATE STUDENTS

- Donald Matson
- Marvin Tims
- SENIORS**
- Howard Dauntless
- Douglas Fetsch
- Jack Kay
- Lyle Montgomery



- Donald Nelson
- Maurice O'Connell
- James O'Conner
- Donald O'Neill
- John Rakow
- Roger Terlow

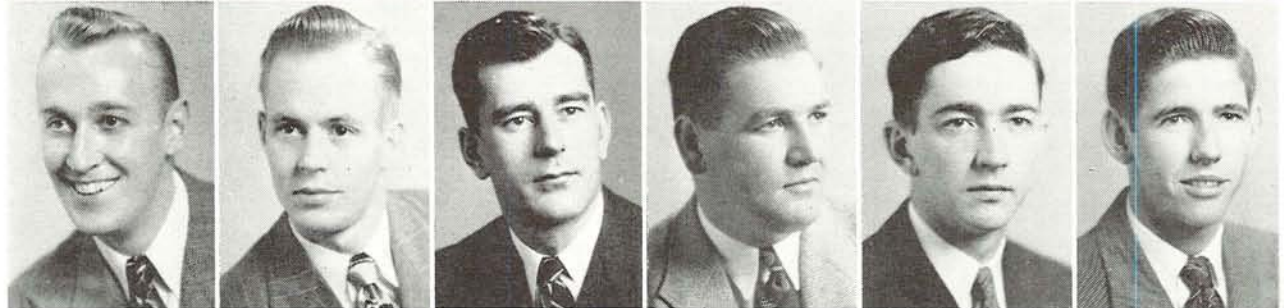

- Harry White
- JUNIORS**
- Louis Bothwell
- Robert Glasgow
- Laurence Schott
- Everett Snelson
- Alfred Thomas



- Darrell Thompson
- Arthur Wahlers
- SOPHOMORES**
- Hugh Cook
- Sam Ellis
- Robert Heup
- Gene Hogan

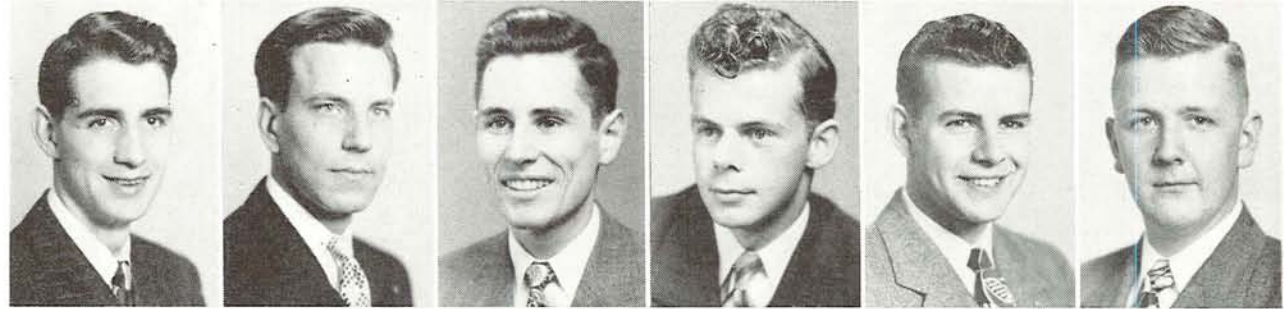

- Charles Vaught
- FRESHMEN**
- Thomas Bergeron
- Donald Cairns
- Gerald Fales
- William Perrin
- Allen Wahlers





GRADUATE STUDENTS

Dale McKenzie
 Dan Potter
JAMES Richmond
SENIORS
 Dan Garza
 John Gilbertson
 George Staples
 Robert Still
JUNIORS
 Richard Chehak

Jack Costello
 Robert Daugherty
 Ralph Duncanson
 Lynn Freeman
 Kellis Hamilton
 Bruce Johnson
 James Kenney
 Tony Klobas

Tom Martin
 Fred Praas
 Wallace Still
 John Tasmady
 Weidan Zunde
SOPHOMORES
 Ben Barton
 Frank Beeson
 Robert Buchanan

Bill Colvin
 Fred Cartmill
 James Cochran
 Edward Crawford
 Donald Dole
 Robert Hankins
 Robert Hume
 Charles Johnston

Kenneth Low
 Wallace Moore
 Larry Prairie
 Wallace Turnidge
 Robert Weber
 John Williams
FRESHMEN
 Ward Bebb
 Frank Brownell

Richard Case
 Richard Chambers
 Glenn Ditto
 Richard Ebeling
 Robert Elfstrom
 Arthur Engelbart
 Al Kempin
 Robert Kenney

George Olcott
 Richard Patrick
 Clarence Reich
 Milton Reich
 Gordon Schmieding
 Harry Slack
 Birney Smith

Pi Kappa Alpha



JOHN GILBERTSON, President





KENNETH DOHERTY, President



Pi Kappa Phi

GRADUATE STUDENTS
Victor Doherty
Paul Lansdowne
SENIORS
Bob Chapman



Ken Doherty
Al Ruedy
JUNIORS
Wally Bullard
Donald Clark
Howard Dempsey
Eidan Diehm

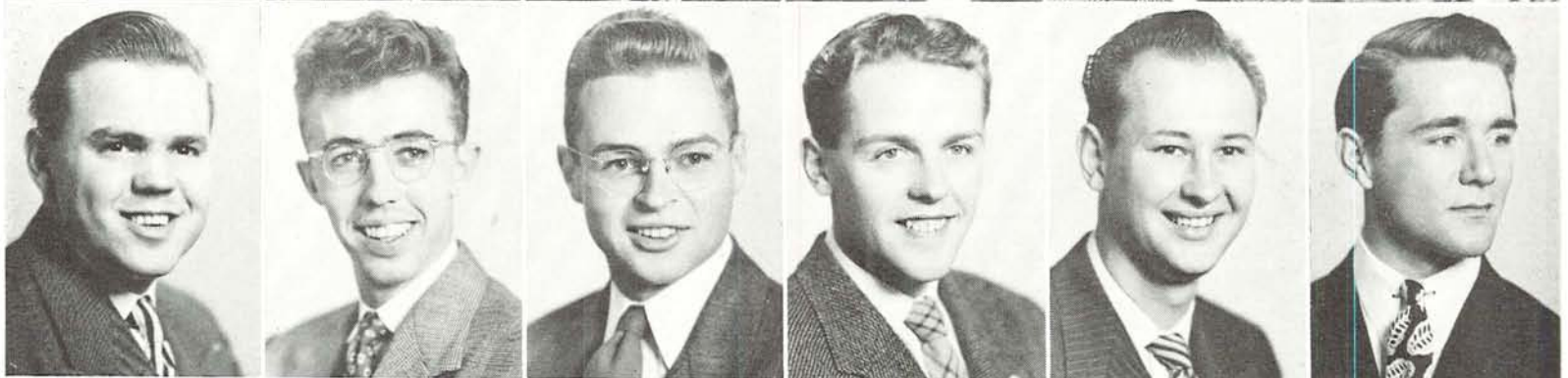

Edward Harris
Sam Plunkett
Gordon Schneider
SOPHOMORES
Bill Adams
Larry Boer
Lynn Bucklin



Charles Crone
Dale Dempsey
Doug Hayes
Jack Jackson
George Melvin
FRESHMEN
Bernie Rudd



GRADUATE STUDENTS
Clifford Ouellette
SPECIAL STUDENT
Everett Carlson
SENIORS
Frank Briggs
Robert Sheets
JUNIORS
William Belt
Fred Caufield
Laurence Cushing
Richard Guttridge

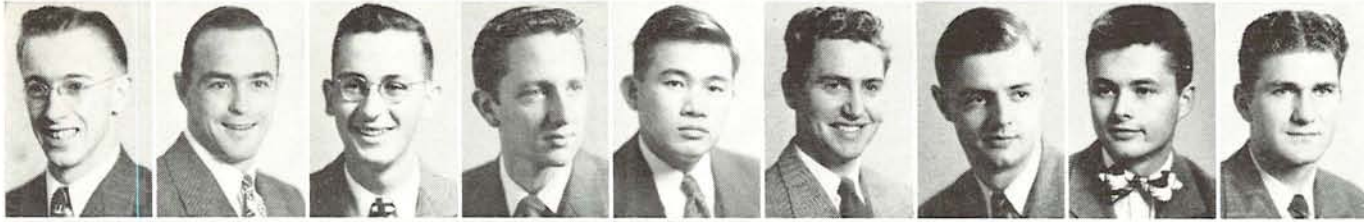

Marvin Hise
Charles Monahan
Robert Morgan
Robert Robinson
Jack Seto
Gordon Shown
James Smurthwaite
Fred Young
SOPHOMORES
Ray Albertus



Jess Berard
William Bond
Louis Bowerman
Richard Brown
Robert Burke
Marris Christoffersen
Robert Driesner
Eugene Graft
James Heidenreich



Gordon Hill
James Johnston
Francis Linklater
Norvin Liska
Marvin Mathre
Curt Monsebroten
Russell Niehaus
Jim O'Neil
Richard Pearson



Robert Pearson
Hallister Rhine
Vern Risberg
Richard Rodiger
Richard Simpson
William Taylor
Lee Thompson
Bill Webb
FRESHMEN
John Belloni



James Gibson
Ted Havlicek
Glen Lamb
Phil Matson
Stanley Nagel
Donald Pickens
Wes Robinson
Malvin Rudd
Glenwyn Smith



Al Staehli
David Steppe
Darrell Summers
Charles Tycer
George Yost

Sederstrom Hall



BILL BOND, President





JOE CONROY, President



Sherry Ross Hall

GRADUATE STUDENTS
Ernest Blair
Ronald Reed
SENIORS
James Carson



Jack Cummings
William Force
Charles Gieswein
Robert Krause
William Minehart
Neil Perkins
Lee Petrasek
Thomas Robb



Richard Smith
Lee Tillotson
Alfred Tucker
William Weber
CHARLES WETHERBEE
JUNIORS
Calvin Boyd
Harold Chatterton
Joe Conroy



Robert Croisant
Newton Crosfield
James DeLury
Lewis Knight
Elmer Liebert
Walter Lundberg
Clinton Olson
Robert Prodingar



Richard Reiner
Sam Smolish
Hugh Stapleton
Ronald Waring
Luster Williams
SOPHOMORES
Richard Bridges
Richard Frey
William Gruman



Charles Wooldridge
FRESHMEN
Carl Anderle
Patrick Brady
Robert Carter
Richard Crang
Dell Demerritt
Allan Jordahl
Vernon Manny





GRADUATE STUDENTS
 George Prince
 Charles Souvie
SENIORS
 Hercilio DeFrance
 Ralon Himmelsbach
JUNIORS
 Bruce Avritt
 Ronald Babcock
 James Fleming

Maya Goffard
 Robert Goffard
 Glenn Hendricks
 Andrew Iskra
 Clifton James
 Daniel Kinchloe
 George Reese

Jack Riback
 James Shade
 John Wysona
SOPHOMORES
 James Chan
 Gordon Cook
 Arthur Darity
 Harold Haley

Donovan Lee
 Charles Moore
 Leo Nuttman
 James Schwarz
 John Tennant
FRESHMEN
 William Ayres
 Donald Davis

Gordon Figge
 Joseph Labadie
 John McBee
 Thomas Mosgrove
 Jack Schade
 Robert Schwarz
 Tom Scott

Sigma Hall



ANDREW ISKRA, President





ROBERT WALLACE, President



Sigma Alpha Epsilon

GRADUATE STUDENTS
John Rogers
Raymond Segale
Jerry Vawter



SENIORS

- Nathaniel Adams
- Merle Aden
- Ted Baker
- Jerry Bell
- Raymond Hurtzig
- Allan Littlefield
- Guy Mount
- Keith Noren
- Donald Pinkerton

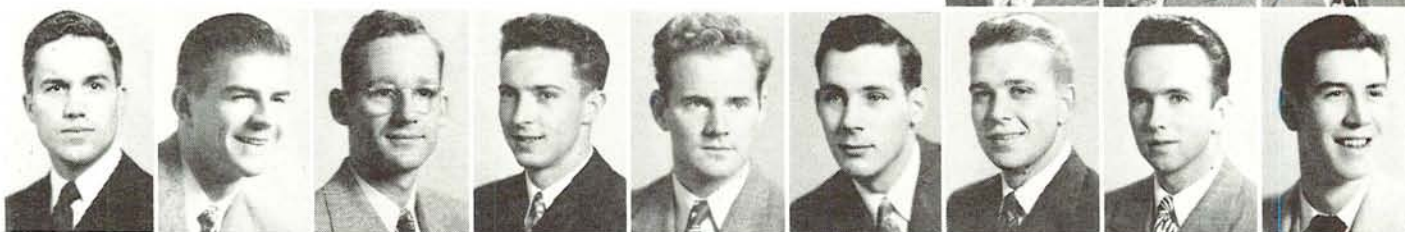

- James Papp
 - MacLeod Thiessen
 - Porter Underwood
 - Donald Wadsworth
 - Robert Wallace
 - John Welborn
- JUNIORS**
- Irwin Adams
 - Jack Caldwell
 - Robert Lenneville



- Richard Logan
 - Quentin Quickstad
 - Tom Sandmeyer
 - Donivan Stanford
 - Richard Taggesell
- SOPHOMORES**
- Ed Anderson
 - Homer Brobst
 - Robert Dunn
 - Philip Edblom



- Ellery Ferson
- Merle Helm
- Alan Hollowell
- Dar Johnson
- Donald Kessler
- Leland Lenneville
- Bill McCammon
- Joseph Miller
- Kurt Olsen



- Charles Poindexter
 - Herbert Ray
 - Warren Richey
 - Donald Scarpe
 - Robert Steeves
 - William Walker
- FRESHMEN**
- William Borgeson
 - Lester Cupp
 - Tom Day



- Rodney Dickinson
- Fred Hayes
- James Hershner
- Warren Hoss
- Scott Kadderly
- Sidney Mills
- John Richmond
- Allen Rudeen
- Robert Schultens



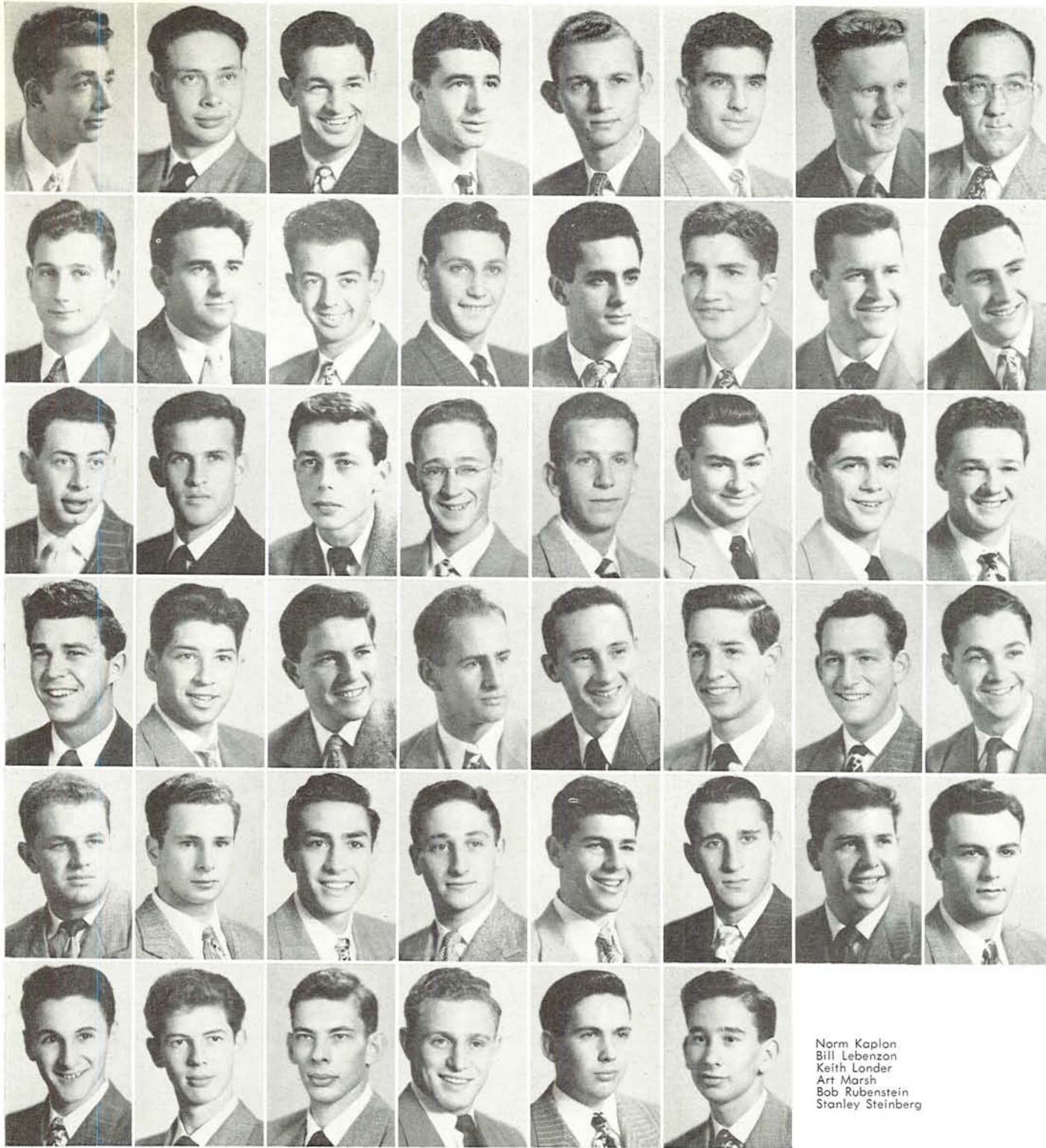

GRADUATE STUDENTS
 Samuel Benton
 Eugene Fulop
 Sol Menashe
SENIORS
 Harry Glickman
 Sanford Kowitz
 Saul Lesser
 Alvin Papick
 Sid Rosen

Harold Saltzman
 Richard Savinar
JUNIORS
 Leon Benveniste
 Alan Cohen
 Albert Lebenzon
 Norman Rubens
SOPHOMORES
 Herbert Black
 Mort Bonime

Marvin Brenner
 Melvin Feinstein
 Richard Finke
 Seymour Gassner
 Burton Gevurtz
 Bernard Hasson
 Elliot Hasson
 Jack Hecht

Marvin Horenstein
 Joel Krane
 Allen Lippman
 Harold Light
 Donald Londer
 Victor Menashe
 Harold Mink
 Stanley Nagel

Jack Schneiderman
 Don Simon
 Irving Steinbock
 Saul Zaik
FRESHMEN
 Eddie Artzt
 Jerry Barde
 Larry Black
 Gerard Ginzburg

Norm Kaplan
 Bill Lebenzon
 Keith Londer
 Art Marsh
 Bob Rubenstein
 Stanley Steinberg

Sigma Alpha Mu



HARRY GLICKMAN, President



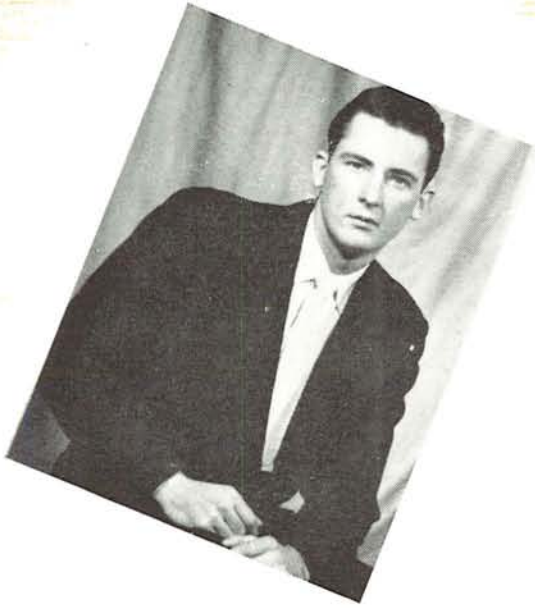

KENNETH MORIN, President

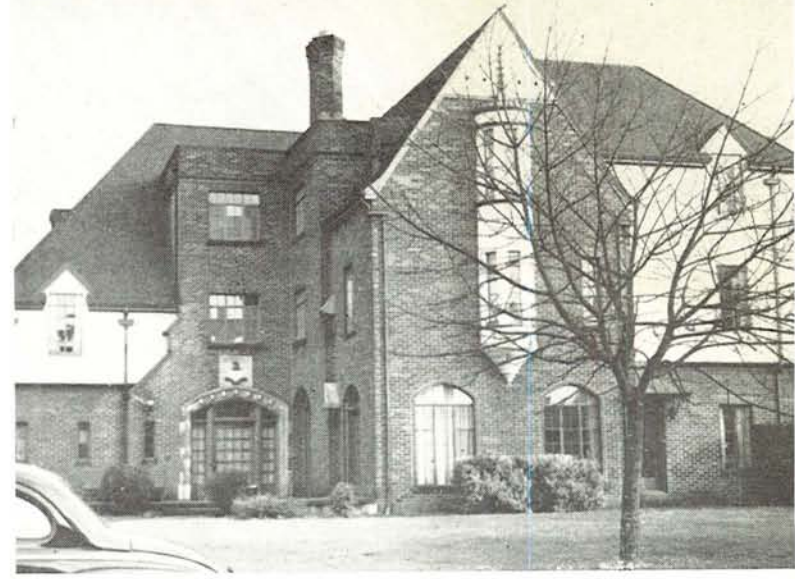

Sigma Chi

GRADUATE STUDENTS
 Norman Johnston
 Barney Koch
 Jack Leonard
 Gilbert Roberts
SENIORS
 Paul Basche
 Joseph Bennett

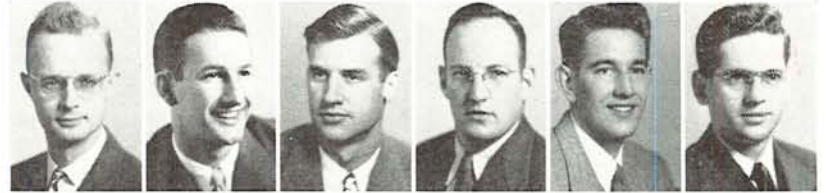

Thomas Bennett
 Robert Daggett
 Norman Henwood
 James Hickman
 Bruce Hoffine
 Ogden Johnson
 Jack Koines
 Carl Larson
 Richard MacLaren



Kenneth Morin
 Harold Mayer
 Robert Sederstrom
 Waldo Silver
 David Waite
 John Yeager
JUNIORS
 Wallace Adams
 Deane Bond
 James Curley



Don Dibble
 John Elder
 Robert Hamill
 Gerald Hoiland
 John Jones
 Norman Lamb
 Bill O'Hearn
 Joseph Olsen
 Robert Roberts



Frederic Young
SOPHOMORES
 John Anderson
 Jim Anderson
 Arthur Baker
 William Bayliss
 Richard Curtis
 Halbert Deuel
 Thomas Dryden
 Donn Gassaway



Sam Gillette
 Lynn Hamilton
 Richard Hazard
 David Henthorne
 Perry Holloman
 John Larner
 Millard McClung
 William Mott
 Robert Sanders



Ralph Stratford
 Al Weir
 Vincent Wohlers
FRESHMEN
 William Anderson
 Herbert Brown
 Steve Button
 Leroy Coleman
 William Collier
 Hal Cuffel



Wayne Ford
 James Goode
 David Holloman
 DeWayne Johnson
 Charles Petersen
 Robert Reinhart
 Louis Selken
 Earl Stelle
 Robert Wievesiek



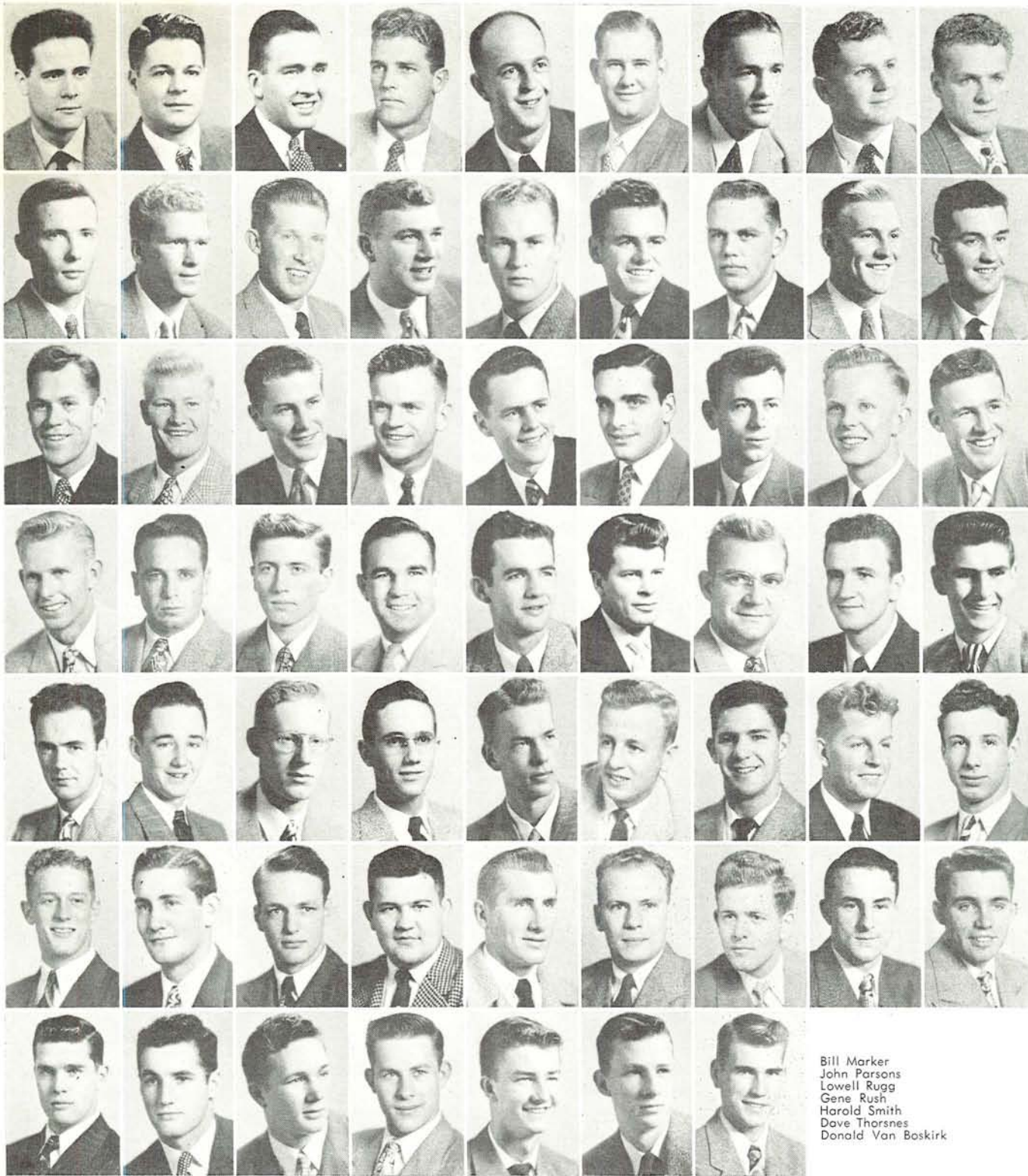

GRADUATE STUDENTS

Frank Ierulli
James Schiller

SENIORS

Wayne Bartholemey
Mercer Brown
Robert Burns
Joe Courtney
Keith DeCoursey
John Kauffman
Donald Malarkey

David Mooers
Donald Shaffer

Lou Stafford
Larry Stoeven
Larry Thompson
Stanley Williamson

JUNIORS

Jim Bartelt
Jim Berwick
Theo Calaghan

Jeff Currier
Brad Ecklund

Bill Flemming
Ray Gannett
Rod Harlan
Dave Harper
Forrest Hedges
William Kendall
Duff Kimsey

Jack Landale
Chelton Leonard

Robert Mooers
Edward Newcomer
Steve Stone
Robert Walker
Bill Whitelock
Dick Wilkins
SOPHOMORES
Don Allison

Dick Bartle
Robert Brown

Glenn Dudley
Bruce Harlan
Ken Johnson
Jack Kee
John Kovenz
Herb Luck
Pete Mabley

Darrell Robinson
Bob Rynnion

Max Schafer
Hugh Steers
James Terjeson
Hal Werner
Fred Wilson
Hal Zurcher
FRESHMEN
Malcolm Bolen

Bill Marker
John Parsons
Lowell Rugg
Gene Rush
Harold Smith
Dave Thorsnes
Donald Van Boskirk

Sigma Nu



DON MALARKEY, President





BILL BARNUM, President



Sigma Phi Epsilon

GRADUATE STUDENTS
 Fred Burnett
 Don McIntosh
 Joe Rooney
SENIORS
 Leonard Behrends



Winston Carl
 Maurice Childs
 Bud Chrystal
 Erling Erlandson
 John Goldsmith
 Jack Hannam
 Ed Harms
 Robert Heestand
 Ralph Hogan



Don Kay
 Wally Mead
 John Middleton
 Paul Smithrud
 Jim Snell
JUNIORS
 Gordon Allbright
 David Averill
 William Barnum
 Swede Carlson



Francis Mahula
 Lloyd Marshall
 Jack McMahan
 Roger Newton
 Jim Northam
 Bud Smith
 Allen Sterton
 Robert Zeller
SOPHOMORES
 Tom Anderson



Vernon Behrends
 Donald Bigger
 John Borquist
 Robert Chaney
 Harrison Churchill
 Leigh Eden
 Jim Eckstrom
 Curt Finch
 Jim Gilbertson



Bill Hollenbeck
 George Johns
 Ray Muessig
 Dom Provost
 Ferdinand Reinke
 Wayne Roecker
 Jim Stewart
 Rex Young
FRESHMEN
 William Barnum



Bert Bowman
 Kelly Farris
 Robert King
 Bud Miller
 Dick Runyard
 Bill Sage
 Harold Skinner
 Newt Thornton
 Henry Volk





GRADUATE STUDENTS

Charles Benard
 Douglas Cowley
 Robert Wilcott
SENIORS
 George Armen
 Edward Gallagher
 John McLeod
 William O'Leary
 Fred Steed

John Sullivan
 Charles Tetherow
 Bob York
JUNIORS
 Robert Davis
 George Swift
 Dale Thiessen
SOPHOMORES
 Glenn Allen
 Walter Ashwill

John Dixon
 Carl Englund
 Harvey Hammons
 Arnold Houghland
 Arthur Howell
 Elwin Howell
 Wayne Lill
 Robert Kimble

John MacConnell
 John McCowen
 Henry Panian
 Leonard Silvers
 Harry Walin
FRESHMEN
 Dean DeLap
 James Fenimore
 Gordon Gerretsen

Walter Grande
 Clyde Hutchinson
 George Hutto
 Robert Isham
 Duncan McGillvary
 Robert McLain
 Frank Ostrow
 Wesley Price

William Pritchett
 Jack Shattuc
 Don Stiker
 Don Thompson
 LaVerne Thompson
 Glenn Wilson
 Douglas Yeater

Stan Ray Hall



GORDON GERRETSEN, President





LAUREN McREYNOLDS, President



Stitzer Hall

GRADUATE STUDENTS
Henry Hess



Homer Townsend
SENIORS
Charles Allenbach
John Bingham
William Byrd
Leed Carmean
Dan Mahan
Paul Thompson
Selwin Wisdom



Floyd Wood
JUNIORS
Darrel Belts
Ralph Bright
Earl Johnson
Lloyd Johnson
Allen Meier
Richard O'Reilly
SOPHOMORES
Walter Ackley

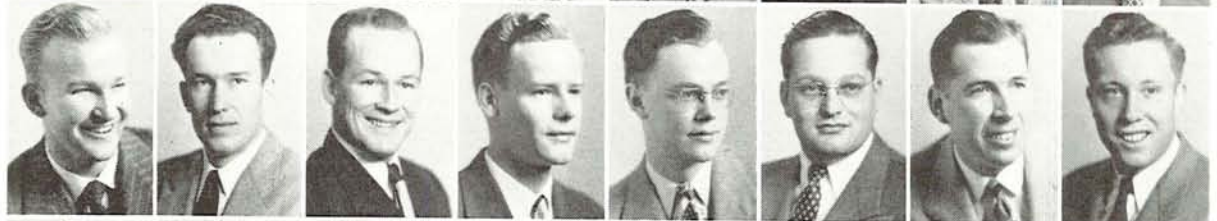

Byron Barnes
William Bales
Starley Corning
Robert Erickson
Bob Ford
Rex Gedney
Darwin Hamilton
Robert Hollis



Brian Holloper
Arthur Ince
Daniel Knoll
Karl Lillethorup
Steven Loy
Mason Ludwig
Enrico Macchini
James Mathers



Ray McCready
Lauren McReynolds
David Munro
Andrew Olson
John Richeson
William Rooney
Stan Smith
John Swatzka



John White
FRESHMEN
Glen Boice
Harold Carrier
Samuel Gatter
Robert Johnson
Ronald Puffer
Mike Surway
Kenneth Whitney





SENIORS
 Jack Estepp
 Jack Merritt
 Robert Nelson
JUNIORS
 Robert Childers
 Charles Hanson
 Harry Ranlett



Billy Ryan
 George Wright
SOPHOMORES
 Robert Bunnage
 Jack Burke
 Boyd Dautoff
 Laurence Davidson



John Ellis
 Eldon Foster
 Raymond Frank
 Walter Freauff
 William Howlett
 Richard Humphrey



Charles McMillen
 Bruce Nelson
 Stanley Pierson
 Vinton Pope
 LeBron Preston
 Harry Sorensen



Donald Sweeney
 Harvey Wieprecht
FRESHMEN
 Robert Hansen
 Theodore Johnson

Tau Kappa Epsilon



WALTER FRAUFF, President





DON LATHAM, President



Thatcher House

SENIORS
 Bob Bechtle
 Ernest Ely
JUNIORS
 Robert Graden
 Bob Merz



SOPHOMORES
 Bill Bell
 Foster Homes
 Sidney Logeson
 Don Latham
 Larry McDowell



Ray Scofield
 Brady Shoemaker
FRESHMEN
 Carl Borg
 Milton Brown
 Jim Dreiling



Darrell Liska
 Alan Powers
 George Scott
 Alfred Turnbull
 Bob Voorhies





SENIORS
 Gordon Cochran
 John Cramer
 Calvin Cross
 Harold Everton
 Gordon Gullion
 Mervin Hanscom
 Wally Hunter
 Robert Hubbard
 Clyde Johnson

Glen Kelly
 Merton Lindsay
 Don Martin
 Jack Morton
 Bill Pengra
 Glenn Snyder
 Jerry Weber
JUNIORS
 Bill Anderson
 Keith Baird

Roy Baughman
 Curt Butterfield
 Bud Carter
 Lowell Chase
 Bruce Davis
 Bill Green
 Bill Griffith
 Roger Mockford
 Alex Murphy

John Petty
 Ed Vannet
SOPHOMORES
 Dale Boyer
 Marv Butterfield
 George Castillo
 Tom Callie
 Dick Cramer
 Don Fair
 Bill Harber

Bob Hilbers
 Bill Hutchinson
 Ralph Johnson
 Bruce Keller
 Bob Kingsbury
 Don Knips
 Jim Luckey
 Carl Miller
 Wes Nicholson

Ken Seeborg
 Fred Scoggins
FRESHMEN
 Stephen Church
 Doug Coghill
 Stan Grimberg
 Jim Harber
 Bud Johnson
 Dick Kingsbury
 Jim Lehman

Herb Nill
 Harvey Pekkala
 Don Ruth
 Stan Turnbull
 Glenn Warberg

Theta Chi



WALLACE HUNTER, President

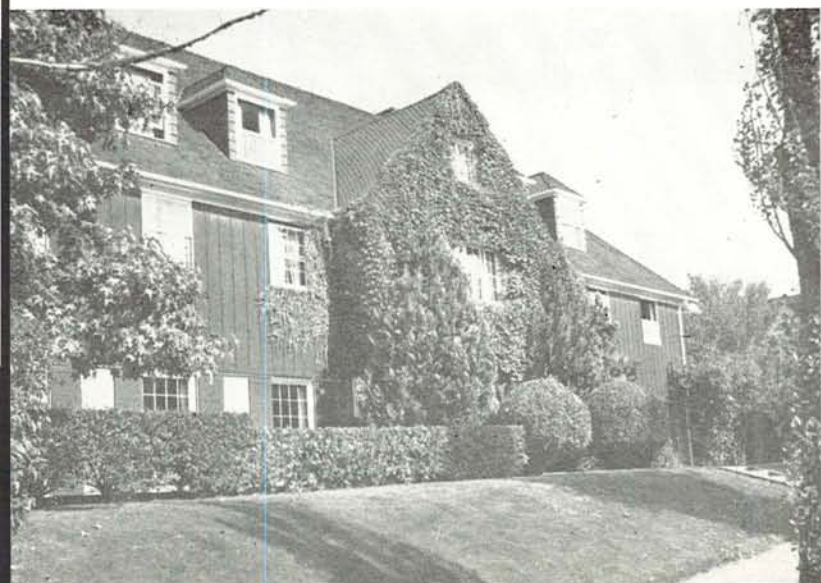



DICK BIER, President

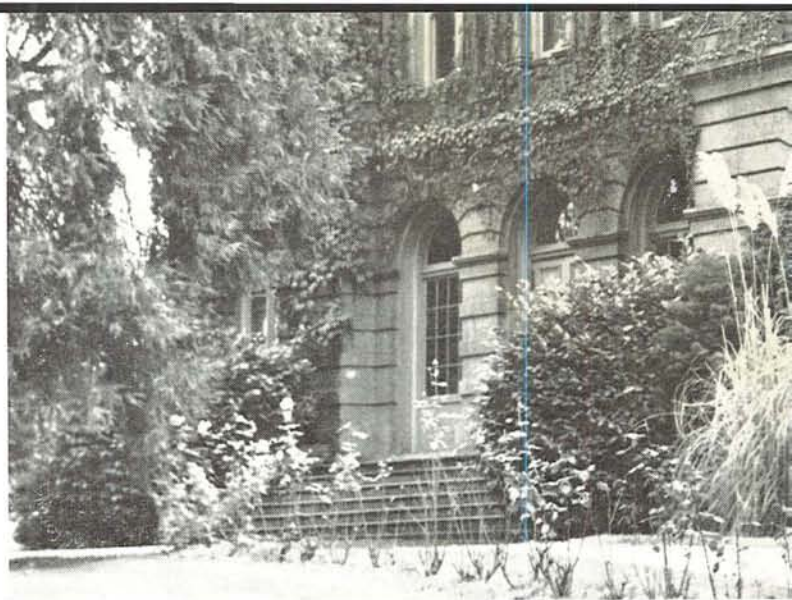

Villard Hall

SPECIAL STUDENT
Donald Thompson
SENIORS
Robert York



SOPHOMORES
Ingvar Anderson
Jack Brown
Robert Buckley
FRESHMEN
Carl Arstill
Dick Bier



Rodger Eddy
Raymond Hall
Vernon Koski
Robert Langley
John Robinson



James Stansfield
Richard Stewart
Richard Swearingen
LaVerne Thompson
William Wallace





GRADUATE STUDENTS
 Elgeon Johnson
 Curtis Link
SENIOR
 Leland Huff
JUNIORS
 Francis Bormuth
 Preston Caldwell
 Robert Clark
 Jack Dickson
 William Gardner

Richard Giddings
 James Jeppesen
 Robert Henderson
 Otis Holland
 LaVerne Huff
 Jerry McNew
 William Turnbow
SOPHOMORES
 Robert Brooks

Jack Brown
 William Brown
 Wayne Clark
 David Curmwell
 Dale Curfman
 Orlo Dahl
 Wenzl Evans
 Ward Halstead

Fred Hamlin
 Gerald Harris
 John Isch
 Bob Kerr
 Wilfred Opager
 Robert Phillipis
 Arnold Ruonala
 John Welden

Jay Yockey
FRESHMEN
 Ed Becker
 Dan Brown
 Harold Haight
 George Hopper
 Richard Link
 Lloyd Mitchell
 Ken Petersen

John Portis
 Gray Sem
 Donald Youngquist

Yeomen



BOB HENDERSON, President

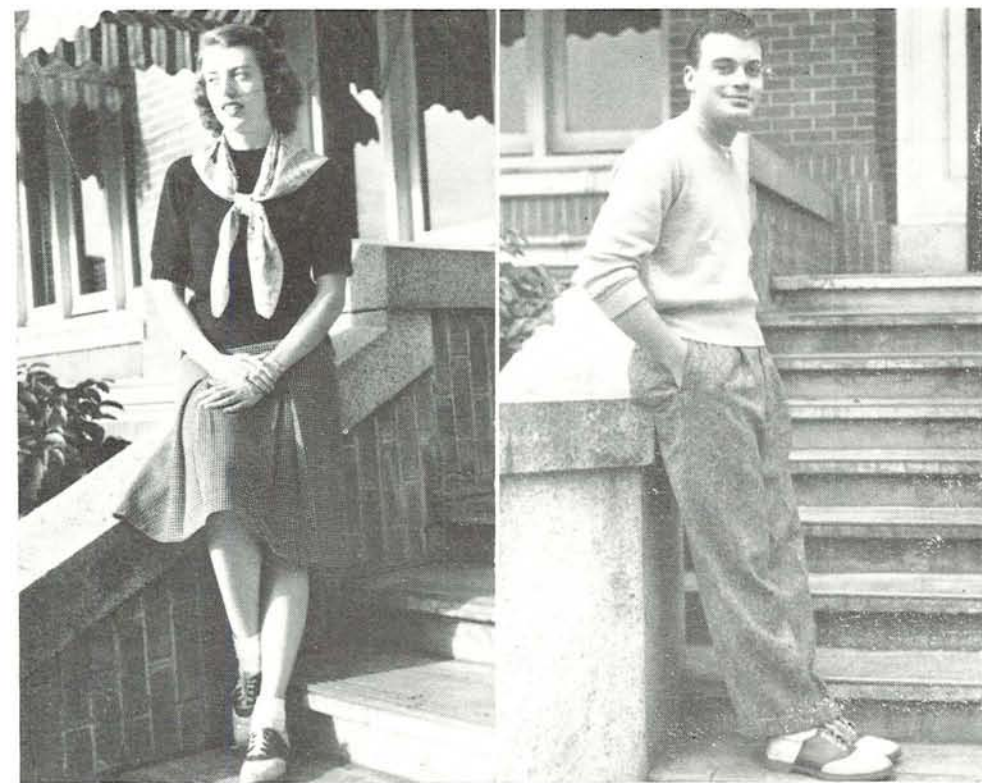

MARYANN THIELEN, President fall term

DONALD LATHAM, President winter term

BOASTING THE LARGEST membership in its history because of the addition of representatives from the two veterans' dormitories, the Inter-dorm Council brought itself up-to-date by rewriting the constitution fall term.

Winter term the group sponsored the annual Birthday Ball for all dorm students and friends.

The council was composed of representatives from all dormitories. Its purpose was to solve dormitory problems and to improve relations between the dorm units.

Officers spring and fall term were: Maryann Thielen, president; Don Latham, vice-president; and Genevieve Siskey, secretary-treasurer. Following Miss Thielen's resignation at the beginning of winter term, Latham took over the lead. Mrs. Genevieve Turnipseed, director of dormitories, was adviser to the council.

Inter-Dorm Council

William Bond
Jack Broome

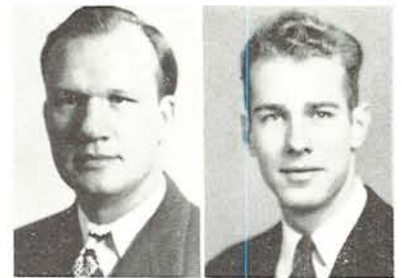

Carl Cluff
Cy Garnett
Gordon Gerretsen
Thomas Goldsmith
LaVerne Gunderson
Charles Hansard

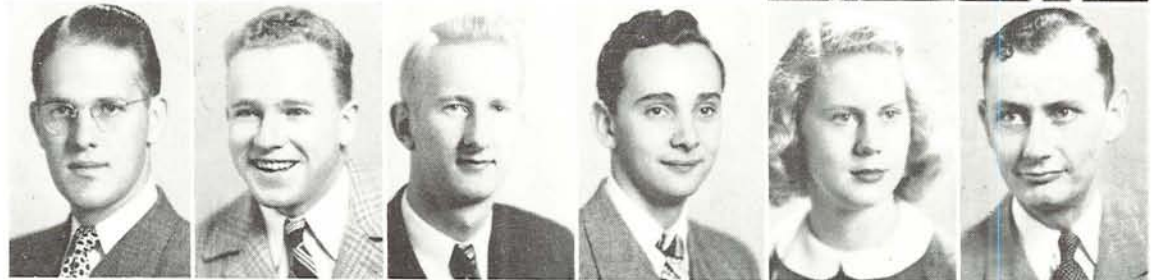

Andrew Iskra
Sue Judd
Don Latham
Muriel Light
Ira McAtee
Lauren McReynolds



Kenneth MacDonald
Eve Overback
Barbara Richter
Genevieve Siskey
Lynn Sjolund
Bernice Stearns



Mildred Stookey
Maryann Thielen
James Trommlitz
Al Turnbull
Ronald Waring
Warren Woodruff



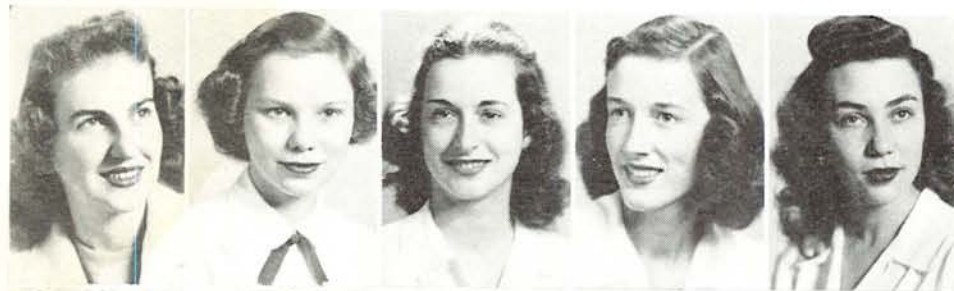

Jill Archer
Beth Basler
Barbara Blaesing
Ann Burgess
Helen Deardorff



Caryl Delzell
Nila Desinger
Marylu Diamond
Virginia Dryden
Dorothy Habel



Janet Hicks
Mary Holm
Anita Jackson
Marguerite Johns
Sue Mercer



Molly Moores
Mary Nelson
Marie Peery
Margaret Rauch
Yolanda Stoll



Jean Swift
Hazel Trollinger
Barbara Williams
Pamela Williams
Anne Woodworth

Panhellenic

PANHELLENIC SET to work this year to improve the rushing system. Changes were made in the formal Rush Week to allow more time to get acquainted. Besides conducting formal Rush Week, Panhellenic made regulations concerning rushing and pledging during the year.

The organization was composed of an executive committee of nine members and the rushing chairmen of the 16 sororities. Panhellenic worked in conjunction with the city Panhellenic. One meeting was held each month to discuss new rules and problems.

Barbara Williams was president of the organization this year. The other officers were: Dorothy Habel, first vice-president; Nila Desinger, second vice-president; Virginia Dryden, secretary; and Margaret Rauch, treasurer.



BARBARA WILLIAMS, President

Interfraternity Council

THE INTER-FRATERNITY COUNCIL, functioning as the governing body of Greek men's living organizations, prescribes the rules concerning the fraternities as a whole, including Rush Week, scholarship and intramural participation. The members are the presidents of all fraternities.

During the year four new national fraternities were formed and activated on the Campus, raising the total to 21 fraternities. The annual IFC spring banquet honored Virgil D. Earl, retiring dean of men, who for many years had given valuable aid and advice to the council. Fall term the IFC administered the largest Rush Week in many years. The council later fostered the organization of the fraternity pledges into a Campus-wide body.

The IFC delegates to the annual Western Inter-Fraternity Council Conference, held October 16 to 20 at the University of Southern California, succeeded in having the Oregon Campus named for the 1948 conference.

The Inter-Fraternity Council officers for the past year were: John Gilbertson, president; Gene Davis, vice-president; and Warren Smith, secretary-treasurer.



JOHN GILBERTSON, President

William Barnum
Everett Cobb
Wilbur Craig



Gene Davis
Ken Doherty
Walt Freauff
John Gilbertson
Harry Glickman
Lorin Hewitt



Wally Hunter
Don Kresse
Don MacKenzie
Donald Malarkey
Cliff Mallicoat
Ken Morin



Clay Myers
Mart Pond
Warren Smith
Art Stilwell
Arthur Wahlers
Bob Wallace





Phylis Annala
Nancy Bedingfield
Ann Burgess
Virginia Burt
Geneva Davis
Joan Farmer

Sue Fernimen
Dorothy Habel
Janice Hansen
Janet Hicks
Beverly Howard
Bernice Lamour

Jo Ann Luke
Elaine McClellan
Joyce Merman
Molly Moores
Vivian Pearson
Joan Preble

Dolores Ray
Nadine Robertson
Genevieve Siskey
Bernice Starns
Mildred Stookey
Maryann Thielen

Marjorie Weeks
Jo Ann Whitson

Heads of Houses

SETTING THE standards for women's living organizations is the main purpose of Heads of Houses, the organization composed of the president of each women's living organization. During the year the group sponsored the Hazel Schwering Memorial Scholarships, an annual feature financed through exchange "dime dinners" held among women's living organizations each term. The scholarships went to upper class women, with the awards made during Junior Weekend.

This year Heads of Houses was instrumental in abolishing exchange desserts during winter and spring terms. In addition the group served to further relations between Independent and Greek women.

Officers for the year were: Nancy Bedingfield, president; Genevieve Siskey, vice-president; and Sue Fernimen, secretary-treasurer.



NANCY BEDINGFIELD, President



DEWEY WILSON, President

House Managers

THROUGH DISCUSSION of food and materials costs, quality and service, the House Managers Association succeeded in keeping house bills in line with other Campus living costs throughout the year. The group met semi-monthly and was advised by M. B. Vater.

Many of the fraternity houses went through a period of rehabilitation and remodeling this year. The managers were able to cut their expenditures and improve the quality of work on their houses through their discussions of where the best materials and workmanship at lowest cost could be found.

The association provided a representative to the Interfraternity Council to act in an advisory capacity on matters concerning fraternity finances.

Leading the group were Dewey Wilson, president; Tom Collins, vice-president; and Richard Taggesell, secretary.

Leonard Behrends
Carroll Bump



William Cobb
Edward Coles
Thomas Collins

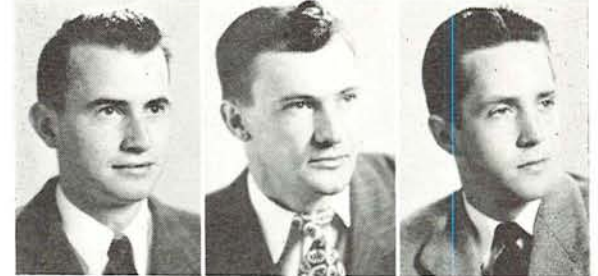

Don Doie
Ervin Dupper
Walter Holman

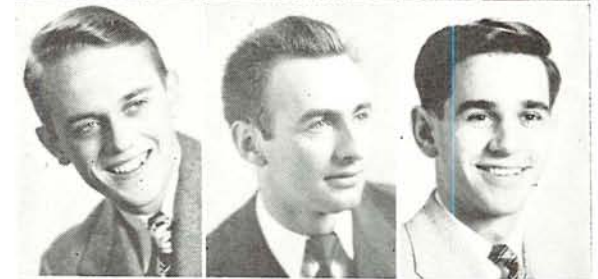

Clyde Johnson
James Kroder
Paul Landsdowne

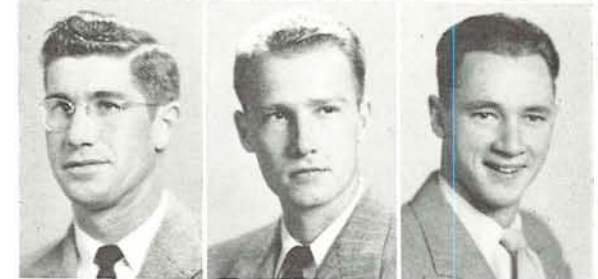

Al Lebenzon
Ed McLean
Lyle Montgomery



Don Renwick
Gilbert Roberts
William Ryan

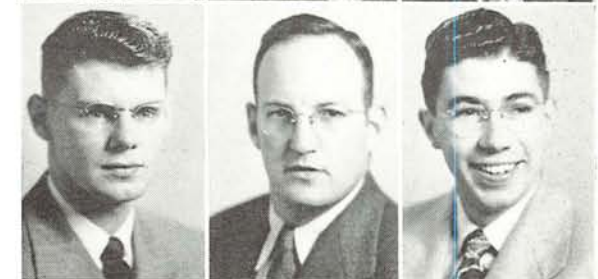

Richard Taggesell
Harley Warner
Dewey Wilson





Keith Allen
Charles Anderson
Robin Arkley
Betty Lou Arnet
Lawrence Baer
June Bosworth
Frank Beeson
Annie Bennett

Garie Bradley
Jo Bjelland
Glenn Boice
Dorothy Boles
Gordon Burbee
Bud Carter
John Dixon
Joanne Dobson

John Eastom
James Gilbertson
Sam Gillette
Robert Glasgow
Cynthia Griffin
Florence Guthrie
Henry Haight
Gladys Hale

Gerry Healy
Charlene Helgesen
Marv Horenstein
Jean Herndon
Darrell Hyde
Roger Jamieson
Jo Ann Jarvis
Jack Landale

Hazel Leonard
Bob Merz
Bill Minehart
Russ Monahan
Howard Monroe
Norm Morrison
Mary Pearson
Bob Phillips

Patricia Porter
David Price
William Rau
Warren Ritchie
Vernon Risberg
Bill Seal
Mary Lou Sexton
John Tennant

William Thomas
Beverly Ure
Joanne Utz
David Van Zandt
Glenn Walker
Bettiana Watkins
Patricia Webber
Dorothy Wightman

Carolyn Williams
Ruth Wilson
Nancy Wortman
Elizabeth Wright
George Wright
Mickey Young

Social Chairmen

A LARGER-THAN-EVER enrollment increased the work of the Social Chairmen's organization during the year. The group was composed of the social chairmen of all the living organizations. Matters considered by the sixty members at their meetings included suggestions and criticisms about social events and the scheduling of exchange desserts and dinners.

The Social Chairmen also arranged house dance dates and arranged and pub-

lished a list of rules governing social functions and a list of suggestions for house social functions and etiquette. The organization acted as liason between the dean of men and dean of women's offices concerning University rules and regulations.

Social Chairmen officers for the year included Robin Arkley, president, and Gladys Hale, secretary. Miss Frances McKenna served as adviser.

PHI IOTA RHO (pleasure in reading) was the first house librarian organization in the country. Largely through the efforts of Miss Bernice Rise, circulation librarian at the University Library, the group was formed. The plan spread to major colleges and universities throughout the country.

During the year the organization sponsored snack sales in the Library, assisted in the Browsing Room, promoted lectures in the Browsing Room and maintained individual house library collections for Campus living organizations.

To further individual and house libraries Phi Iota Rho sponsored a personal library contest during Junior Weekend and presented prizes for the three best collections among University students.

A new event was to be the presentation spring term of the "Harbham Silver Cup" to the living organization

showing the greatest interest in recreational reading. The cup was donated by Mrs. Josephine Harbham, former member of the Library staff and University of Oregon Friends Group.

Officers were Donna O'Brien, president; Duff Young, vice-president; Jane Jackson, secretary; and Nancy Moran, treasurer.



House Librarians



DONNA O'BRIEN, President

Yvonne Adams
Jean Armstrong
Gilbert Baker
Barry Baldeman
Frances Baldwin
John Borquist



Jim Boyd
Al Bulhier
Iris Burton
Gordon Cochran
Glenn Ditto
Bob Dunn
Bob Erickson



Nancy Gleason
Jim Goode
Janet Hansen
Charles Hansard
Helen Hillabold
Allan Inglis
Jane Jackson



Anna Johnson
Dorothy Kirkpatrick
Mary Knox
Donna Masterson
Sue McAdam
Andath McDaniel
Joy Miller



Sally Moore
Nancy Moran
Jeryl Nable
Elton Nyström
Donna O'Brien
Dorothy Orr
John Palmer



Eva Paronun
Marjorie Petersen
Lee Petrasek
Alan Powers
Bill Ralston
Rosa Roth
Pat Ryan



Janice Seymour
Stanley Steinberg
Allene Sitz
Tom Tarbell
Ruth Willoughby
Jack Yocke
Duff Young



Intramurals

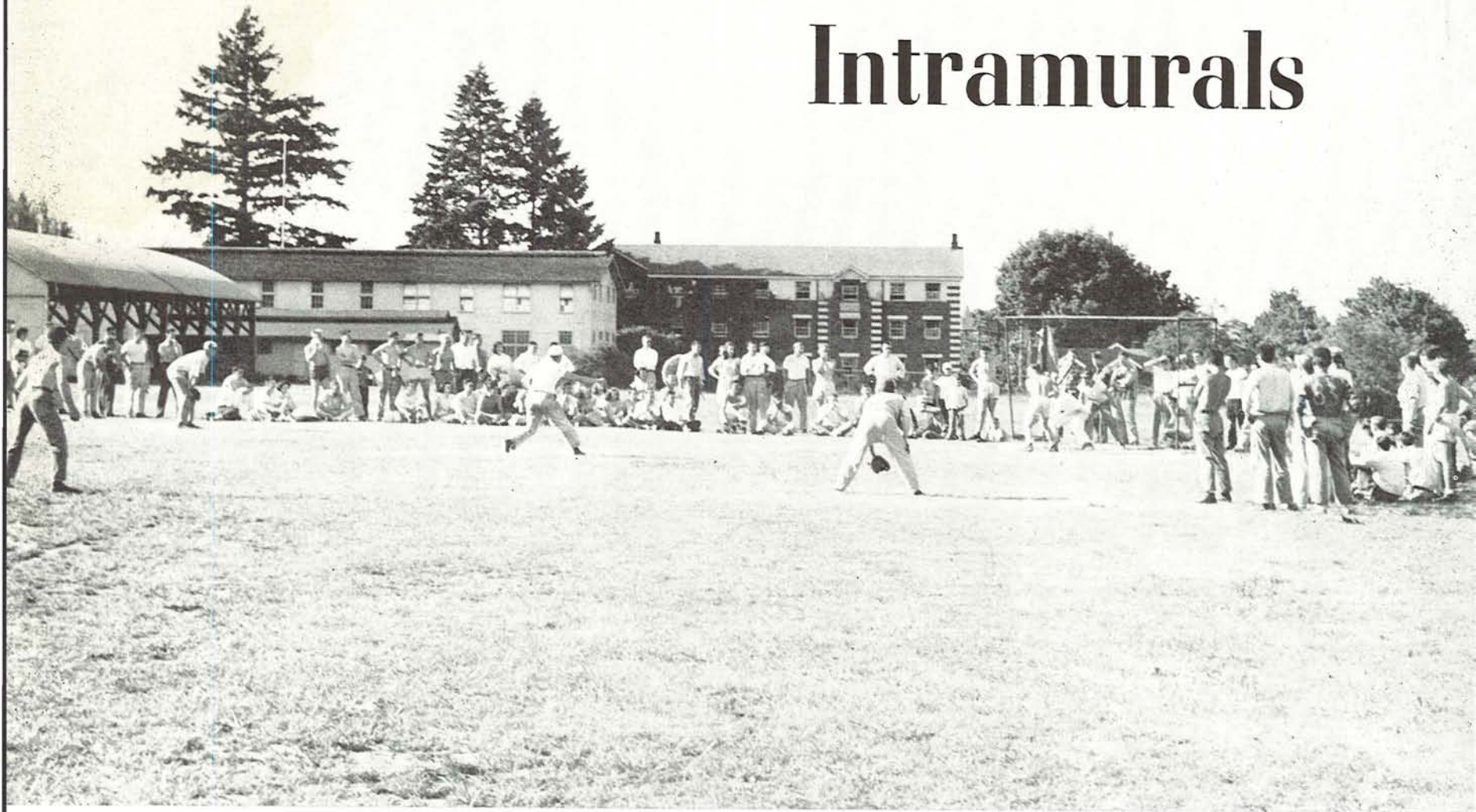

Loyal supporters gather around the intramural diamond to watch softball action.



A tense moment in the Theta Chi-Delt championship game as Kehrling bangs out a long hit



Sigma Nu: Intramural Football Champions. FIRST ROW: Jim Bartelt, John Kovenz, Dick Bartle, Herb Luck, Merce Brown, Jim Tergenson, Bob Runyan. SECOND ROW: Dick Wilkins, Duff Kenzie, Joe Matthews, Roger Dick, Ed Dick.

Delts, Baseball; Sigma Nus, Football; And Theta Chis, Basketball, Complete Roster of Champs for 1947-48 Season

INTRAMURALS at Oregon swung into high gear during the year with men's living organizations fielding powerful teams that battled for championships on all fronts: football, basketball, volleyball, handball, softball, tennis and golf.

Highlights of the year were the all-around I-M ability of Alpha Tau Omega, the selection of all-star intramural teams, the thrilling photo-finish in many championship games and the unexpected victory of an intramural all-star basketball team over the Oregon Frosh.

Alpha Tau Omega captured the I-M Trophy for top contestants with 760 points for the 1946-47 season. The Taus won the football title and both the A and B volleyball championships, besides lacing high in other fields.

Football

Football was the first sport to get started in the 1947-48 season, and the roster of clubs staggered the I-M planners at first. More than 35 clubs signed up, and a special 75-game round-robin schedule was mapped out. Teams were put in leagues to battle it out between themselves for title of the league. Each league winner won the right to participate in the championship playoff.

Sigma Nu eked out a 6 to 0 victory over the defending champions, Alpha Tau Omega, to carry home the football hardware this season. The Nus displayed power all season.

The championship battle was scoreless until the third quarter when Sigma Nu's Johnny Kovenz intercepted a pass and ran it to the Tau's 25. A 15-yard penalty against ATO put the ball on the 10, and three plays later on a pass from Rog Dick to Merce Brown the Nus ran up the lone tally of the day. The try for the extra point, another pass from Dick to Brown, failed, and the score remained 6 to 0.

The Sigma Nus and ATOs defeated the Theta Chis and Chi Psis in semi-final play to gain the decisive round for the championship game. Theta Chi lost to the Taus 8 to 0, and Sigma Nu edged Chi Psi 7 to 0.

Other teams to enter tournament play were the Betas, SAE, Phi Delt and Delts.

Volleyball

Still scraping mud out of their eyes, the I-M players moved from the gridiron to the maples for volleyball action. The teams were divided into A and B leagues to allow maximum participation.

Phi Delta Theta went through the season in high style and came out champions, defeating ATO in the finals, two games to one.

In the first game it looked like the Taus were going to make it two years in a row as they smothered their opponents 15 to 2. That was as far as they got, however, as the Phi Delts came back with a 15 to 7 win in the second game.

The third game was a nip-and-tuck affair, but finally the Phi Delts scraped together the needed points and walked off the courts, victors and champions, 17 to 15.

Other finalists in the A league championship flight were the Sigma Chis, Delts, Sig Eps and Fijis. The Sigma Chis defeated the Delts in the quarter-finals but lost to the Phi Delts in the semi-finals, and the Sig Eps and Fijis



The passing combination of Dick to Dick (Rog to Ed) picks up a few hard-earned yards in the Sigma Nu-ATO final.



Some high stepping action in the SAE-Chi Psi game is shown in the two pictures at the left.



In the ATO-Beta game, players find the muddy pigskin to be a little elusive.





Theta Chi Intramural Basketball Champions: Roy Baughman, Gene Hebrard, Bill Hutchinson, Tom Col'lie, Glen Kelley, Bill Harber.

were both knocked out of the running by ATO.

It was the ATOs and Phi Delt in the finals for the B league championship also. However, the B league Taus did what their brothers were unable to do and won two out of three games to annex the league championship.

They won the first game 15 to 7, lost the next 4 to 15 and came back in the final tiff to win 15 to 11.

The championship bracket saw the Sigma Nus, Fijis, Deltis and Sigma Chis fall before the finalists.

Basketball

Basketball highlighted winter term activity. In the A bracket the Theta Chis won the championship for the second year in a row, and Sigma Chi won in the B division. A league basketball saw fast action and close games, especially in the championship tests.

Five clubs entered the finals: Campbell Club, Beta Theta Pi, Chi Psi, Sigma Alpha Mu and Sigma Nu. In the quarter-finals Sigma Nu drew a bye while Campbell Club dropped the Betas 25 to 21. The Sammies slipped past Chi Psi 22 to 20 and entered the semi-finals.

They beat Sigma Nu 32 to 28 and assured themselves a spot in the finals. Theta Chi had trouble in dropping Campbell Club but finally put on the pressure and won 17 to 16.

An excited group of fans saw the Theta Chis and Sammies battle it out for the championship. At the end of the first half the score was 15 to 14, Theta Chi. In the opening minutes of the second half both teams traded bucket for bucket, and with three minutes to go the score stood 25 all. Both clubs canned a free throw, and then the Theta Chis pulled away to clinch the crown, winning 29 to 26.

Action was exciting in the B division playoff as the quint from Sigma Chi barely edged an aggressive Sigma Nu team 23 to 22 for championship laurels. The game was not decided until the last minutes. Sigma Chi trailed the Nus 22 to 19, and then Lynn Hamilton swished one through from the side, and they went ahead on a one-handed shot by Bob Reinhart. Sigma Nu missed several free throw attempts in the closing seconds, and with the missed shots went their chance for the title.

The semi-final round of B play saw the Sigma Chis trounce the Sammies 29 to 14 and the Sigma Nus lower the boom on the Theta Chis 34 to 23.

A highlight of the winter term schedule was the I-M All-Star game with the Duck Frosh on Mac Court. The Stars were picked from the A league teams. They connected from all over the court in the first half and rolled

FOOTBALL ALL-STARS

First team			Second team		
Dick Wilkins	Sigma Nu	End	Ed Dick	Sigma Nu	
Bill Bayliss	Sigma Chi	End	Chuck Strader	Chi Psi	
Bill Hanna	Phi Delt	Guard	Bill Cramer	Theta Chi	
Merce Brown	Sigma Nu	Guard	John Jones	Sigma Chi	
Frank Rauch	ATO	Center	Moe Thomas	ATO	
Chuck Rufner	Chi Psi	Back	Rog Dick	Sigma Nu	
Joe Tom	Minturn	Back	Wyn Wright	Merrick	
Ramsey Fendall	ATO	Back	Al Crosbie	Phi Delt	
Bill Hutchinson	Theta Chi	Back	Al Bullier	Beta	



Sammies and Theta Chi battle for the ball in the championship game.

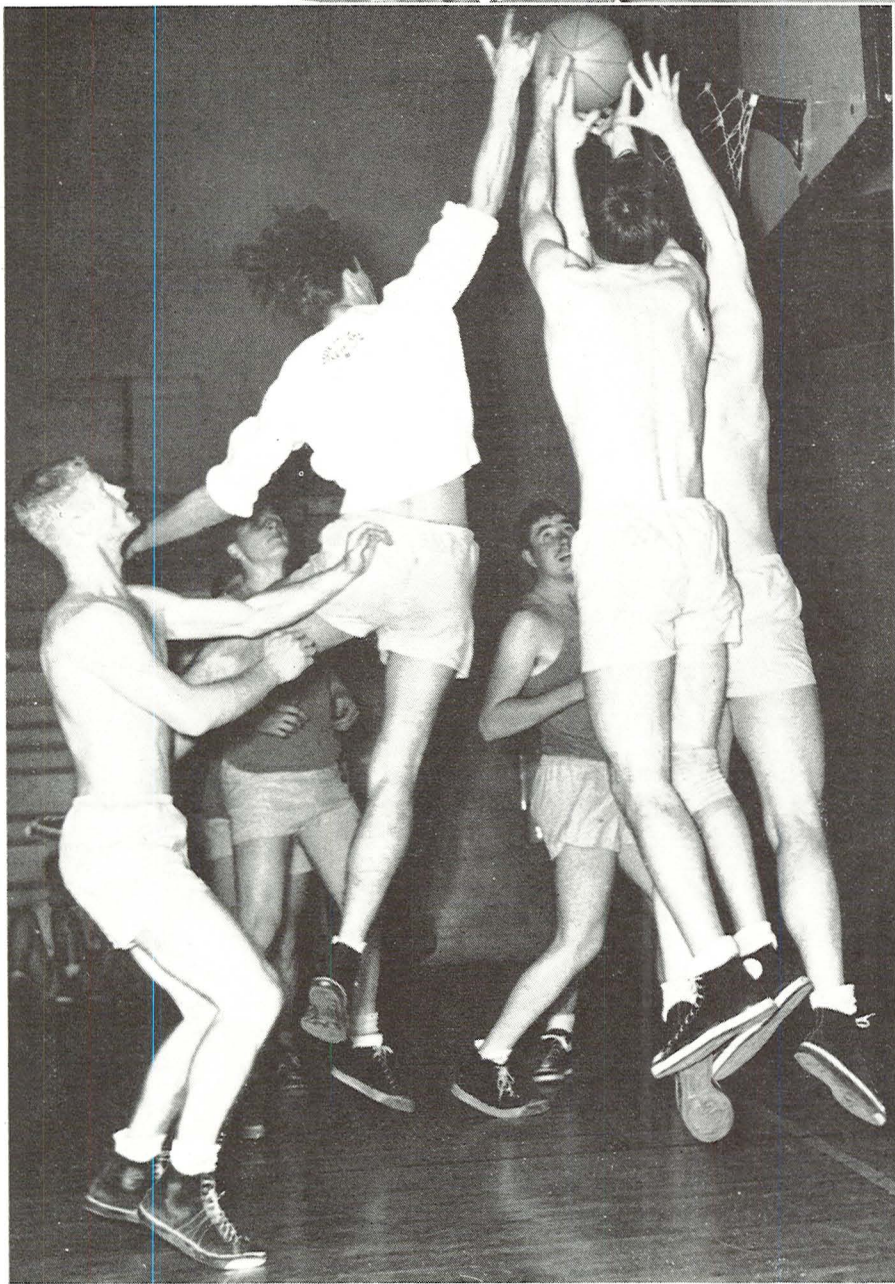

Three players go high into the air to get a rebound in the SAE-Cherney game.

A study in expressions is taken during the Sigma Nu-Theta Chi B game.

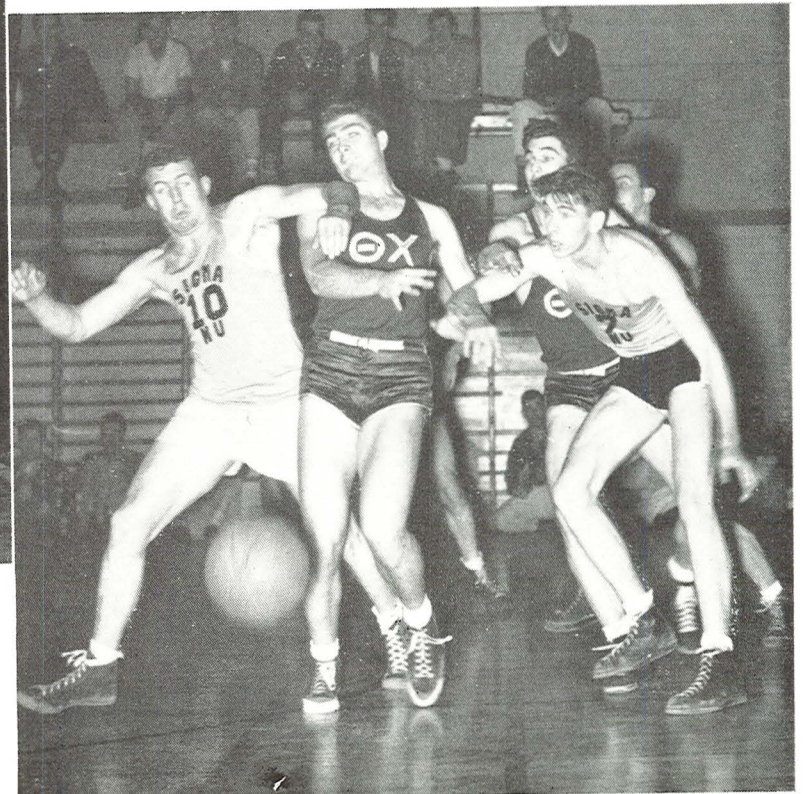

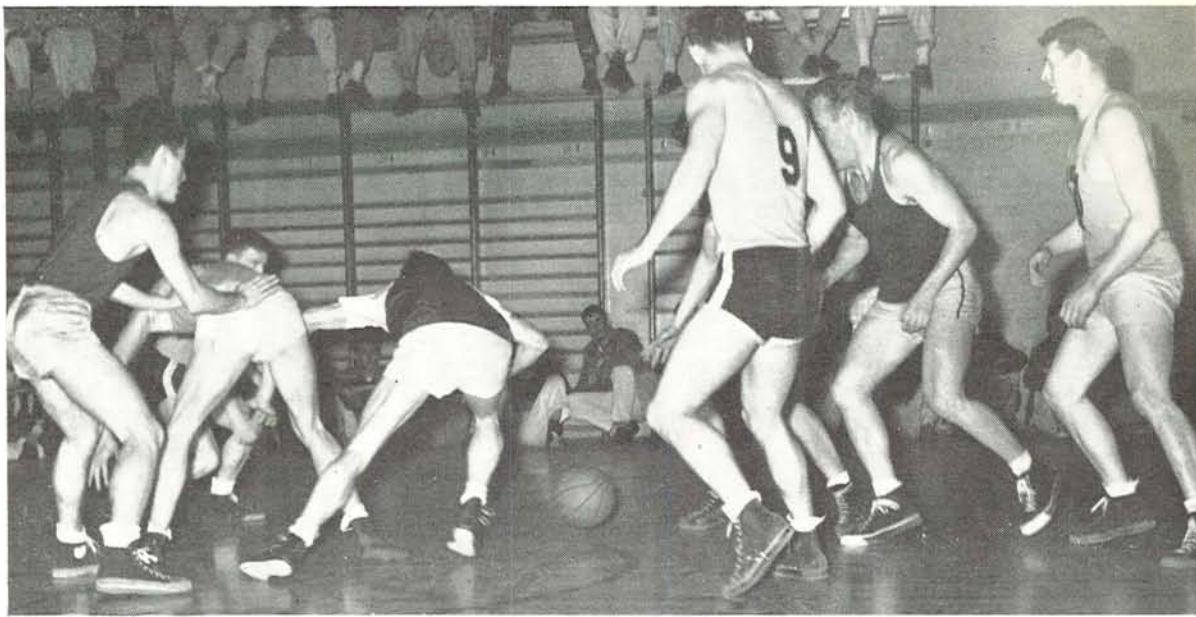

Sigma Chi and Sigma Nu players dive for a fumbled ball in the B League championship game. Sigma Chi won in the final seconds.

up a comfortable 26 to 13 margin.

The Stars were used to five minute quarters instead of the eight minute ones used in this game, and it was clear they weren't in good condition. The Frosh capitalized on this weakness by substituting freely.

They cut the lead but couldn't catch the artists from the I-M league, who hung on to their lead and won the game 41 to 35.

Handball

In the other intramural activity for the term, the Sammie handball team wore the champions' toga with an impressive 3 to 0 victory over Alpha Tau Omega in the finals. Saul Lesser defeated Ramsey Fendall, and Vic

Menashe beat Joe Hall in the singles, while Marv Horenstein and Al Lippman bested Frank Bosch and Dick Stoinoff in the doubles.

Softball

Action started early spring term in five different leagues of softball competition, and the race soon narrowed down to a handful of top-flight teams.

Three clubs—Campbell, Fiji and Beta—fought a season-long contest to see who would annex the championship of league three and represent the league in the final playoffs. Each winner of the five different leagues was automatically in the finals. In the hectic struggle of league three Campbell Club finally pulled ahead at the last

BASKETBALL ALL-STARS

A League	Position	B League
Jerry Switzer, Phi Delt	F	Lynn Hamilton, Sigma Chi
Glen Kelly, Theta Chi	F	Ramsey Fendall, ATO
Bob Kehrli, Delt	C	Doug Coghill, Theta Chi
Mel Krause, Campbell	G	Keith Welch, Sigma Nu
Darrel Hawes, French	G	Bob Reinhart, Sigma Chi

VOLLEYBALL ALL-STARS

First team		Second team	
George Van Pelt	ATO	Dick Brown	Kappa Sig
Chuck Taylor	Fiji	Al Thomas	Phi Sig
Ed DeVaney	Phi Delt	Roy Baughman	Theta Chi
Lloyd Mitchell	Yeomen	Ed Sanford	Delt
Bill Hutchinson	Theta Chi	Ken Morin	Sigma Chi
Chet Haliski	Fiji	Jim Dunlap	Delt



Flying arms and legs fail to stop a lay-in shot in the Sigma Chi-Theta Chi B game.

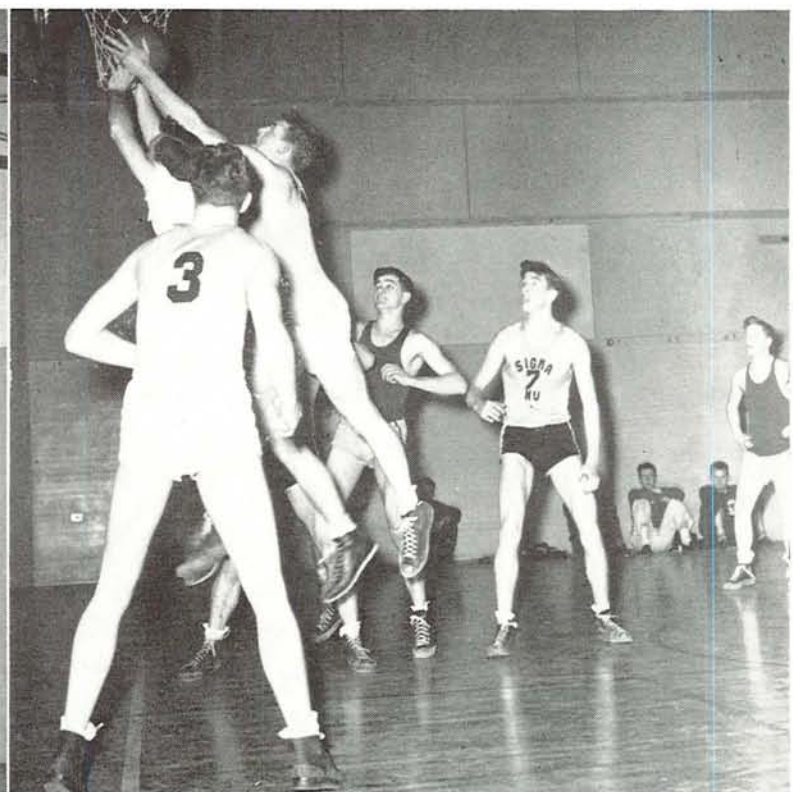

More Sigma Chi-Sigma Nu B final action.

Well Done...

Once again the OREGANA staff has met its job... This year's production reflects particular credit upon the talent and originality behind the copy and layout.

Congratulations...

Are well in order. It has been a genuine pleasure to have worked with the OREGANA staff.

THE IRWIN-HODSON COMPANY

*Lithographing - Printing
Marking Devices*

439 N. W. 15th Avenue
PORTLAND 9, OREGON

Student Index

A

Aaker, H.	103
Aaker, John	100
Abbott, Joan E.	81, 322
Abbey, William L.	253, 365
Abraham, Esther Z.	321
Ackerman, Edward R.	66
Ackerman, Leonard H.	52
Ackley, Douglas W.	354
Ackley, Rosa L.	344
Ackley, Walter S.	381
Adams, Irwin S. Jr.	375
Adams, Joanne J.	345
Adams, Kendall A.	361
Adams, Nathaniel J.	46, 375
Adams, Wallace E.	377
Adams, William R.	371
Adams, Yvonne S.	349, 393
Aden, Merle B.	52, 375
Adkins, Margaret M.	81, 322
Adler, Madelon	321
Adlum, Daniel B.	352
Aguer, Gloria J.	339
Aiken, James W.	350
Aikman, Paula T.	338
Ail, Ruth A.	345
Akers, Peggy J.	340
Albertus, Roy C.	372
Alder, A.	102
Aldrich, Earl M. Jr.	357
Alexander, Charlotte	334
Alexander, George C.	52, 70, 351
Alexander, W.	103
Alford, Carol J.	341
Allbright, Gordon R.	379
Allen, Edwin E.	75, 186, 350
Allen, Elton F.	34, 223, 362
Allen, Estella M.	52, 321
Allen, Glenn Y.	380
Allen, Kenneth M.	367
Allen, Keith	191, 367, 392
Allen, Norma G.	344
Allen, Robert M.	366
Alienbach, Charles E. Jr.	52, 381
Allison, Don L.	378
Alto, W.	102
Alzner, Carol H.	227, 343
Amacher, Allene M.	328
Amacher, Robert P.	287, 289, 292
Amburn, Mana M.	325
Amburn, William W.	294
Anderle, Carl Jr.	373
Anderson, Andrew M.	34
Anderson, Bob	117
Anderson, Charles E.	358
Anderson, Charles H. Jr.	363, 392
Anderson, Dale	368
Anderson, Dorothy A.	332
Anderson, Earl C.	83
Anderson, Edward	358
Anderson, Edward M.	137, 144, 153, 191, 358
Anderson, Elving N.	352
Anderson, Ethel J.	327
Anderson, George E.	190, 375
Anderson, Ingvar E.	385
Anderson, James M.	377
Anderson, John P.	377
Anderson, Laurel G.	349
Anderson, Leona M.	256, 323
Anderson, Marilyn A.	322
Anderson, Mary Lou	46, 334
Anderson, Milton C.	358
Anderson, Stanley E.	299, 352
Anderson, Thomas T.	379
Anderson, William	384
Anderson, William D.	52, 377
Andrews, Ruth	111
Andrews, William P.	92, 144
Andrich, Robert B.	353
Angus, Maxwell W.	366
Annala, Phyllis R.	46, 326, 390
Apfel, Nancy M.	323
Aplin, Glenn R.	61
Aplin, Verna L.	61
Applegate, Nancy I.	214, 322
Appling, Richard N.	34
Archer, Jill M.	322, 388
Archer, Warren E.	352
Archibald, Janice	341
Archibald, Marilyn F.	325
Arkley, Robin P.	144, 366, 392
Armen, George K. Jr.	34, 380
Arment, James J.	83
Armstrong, Jean E.	334, 393
Arnold, Maxine M.	333
Arnold, Betty J.	342
Arnold, James E.	361
Arnot, Betty Lou	348, 392
Arstill, Carl E.	385
Arthur, Stanley M.	359
Artzt, Edwin L.	303, 376
Ashbury, George	108
Ashwill, Walter R.	380
Askwil, Alfred H.	360
Astley, Eugene R.	34, 227, 363
Aune, Ethel M.	349
Ausland, Donald K.	358

Austen, Clark D.	354
Austin, Jackie L.	173, 345
Averill, David L.	379
Avery, Mary V.	71, 346
Avrit, Bruce R.	374
Ayres, George W.	374

B

Babb, Donna J.	324
Babcock, Ronald E.	374
Bachofner, Herbert R.	210, 354
Backlund, John A.	254, 256
Bacon, James F.	363
Baer, Jean R.	333
Baer, Lawrence E.	371, 392
Baer, Lois P.	346
Bagley, Betty L.	81, 330
Bahrs, Alice	108
Bailey, Gloria L.	337
Bailey, Harold E. Jr.	365
Bailey, Hildur W.	34, 39, 325
Bailey, Joyce L.	324
Bailey, Thelma	190, 324
Baird, Keith	384
Baker, Arthur J.	377
Baker, E.	102
Baker, Edwin M.	52
Baker, George	108
Baker, Gilbert W.	362, 393
Baker, John W.	358
Baker, Nancy	34, 340
Baker, Shirley J.	89, 336
Baker, Ted	375
Balaam, Georgianne	173, 340
Balcom, Eldene L.	34, 344
Baldiman, Barry	393
Baldwin, Carla J.	328
Baldwin, Frances E.	229, 323, 393
Baldwin, Gay F.	350
Baldwin, Janice J.	52
Baldwin, Melva M.	333
Bales, William E.	381
Bali, Myrla M.	344
Ball, Birdella A.	245, 246, 336
Ball, Kenneth M.	351
Balif, Roe	333
Bandle, Melvin R.	91, 92
Baney, Hope E.	61, 336
Banks, Walter G.	365
Barbee, Jacqueline M.	341
Barde, Jerry L.	303, 376
Bargeit, Randall K.	168, 191, 365
Barlow, Howard W.	351
Barlow, James L.	351
Barnes, Byron E.	381
Barnes, Clara A.	344
Barnes, Joan E.	322
Barnhart, Diane R.	221, 332
Barnum, Mary N.	341
Barnum, William B. Jr.	379
Barnum, William S.	256, 379, 389
Barr, Lois J.	325
Barrett, Robert H.	350
Barringer, Janet	34, 342
Barringer, Jean	116
Barrows, Roland G.	360
Bartel, Carol G.	335
Bartels, Jessica A.	34, 349
Bartelt, James R.	253, 286, 287, 288, 290, 291, 292, 378, 395
Barteman, Joan P.	323
Barthold, Audrey G.	346
Bartholemey, Wayne M.	52, 118, 253, 275, 276, 277, 280, 378
Bartle, Richard S.	253, 265, 268, 269, 270, 378, 395
Bartlett, George L.	367
Bartlett, Louise P.	52, 57, 340
Bartol, D.	103
Barton, Benjamin F.	370
Basche, Paul C.	70, 377
Bashaw, Elmer R.	75, 367
Basler, Elizabeth	182, 188, 206, 241, 330, 388
Bass, Myron	108
Bates, Clarence A.	352
Bates, John R.	52
Bates, William	123
Batley, Marian E.	332
Baughman, Nancy J.	348
Baughman, Roy L.	384, 397
Bauman, Reitha A.	82
Bayliss, William R.	377
Bayly, Diana L.	340
Beach, D.	103
Beach, Phyllis	322
Beach, Sally Ann	331
Beamguard, Lois J.	327
Beaton, Patricia R.	339
Beatty, Leila	63
Bebb, Royal W.	370
Bechtle, Robert W.	52, 383
Beck, Barbara J.	341
Becker, Carol A.	190, 210, 221, 241, 340
Becker, Dolores	327
Becker, Edward S.	386
Becker, Jessie O.	241, 341

Becker, Katharine A.	340
Beckett, Marjorie J.	34, 338
Beckham, Marilyn G.	328
Bedingfield, James B.	34, 350
Bedingfield, Nancy L.	66, 197, 322, 390
Bednar, Doris E.	34, 338
Beed, Catherine	334
Beegle, Donald A.	88, 357
Beeson, Frank C.	370, 392
Beever, Gloria	111
Beharrel, Janice G.	324
Behrends, Leonard E.	52, 379, 391
Behrends, Vernon E.	379
Beifuss, Bill	260, 261
Beigal, Janet E.	153, 188, 208, 241, 322
Beldin, Horace O.	360
Belgum, Eleanor M.	338
Bell, Elizabeth L.	341
Bell, George P.	274, 276, 281, 284, 358
Bell, Jarrell J.	34, 375
Bell, William H.	52, 383
Belle-Isle, Beverly L.	330
Belleisle, Phyllis J.	256, 349
Bellon, Gene A.	357
Belloni, John H.	372
Belt, Richard B.	357
Belt, William H.	372
Belts, Darrel C.	281
Beltz, Nancy N.	334
Benard, Charles J.	380
Bender, Paul B.	52, 223, 224
Benke, Jordis A.	71, 153, 188, 215, 342
Benneth, John E.	352
Bennett, Annie L.	254, 336, 392
Bennett, Barbara J.	323
Bennett, Betty Lou	344
Bennett, Beverley L.	88, 89, 242, 245
Bennett, Helen J.	322
Bennett, James G.	52
Bennett, Jessie K.	334
Bennett, Joseph W.	52, 70, 377
Bennett, Richard D.	353
Bennett, Robert C.	367
Benneth, Thomas T.	377
Benney, Thomas	350
Benson, O.	102
Benson, R.	102
Bentley, Owen W.	149, 350
Benton, Beverly F.	349
Benton, Samuel R.	376
Benveniste, Leon	376
Berard, Jess W.	372
Berg, Norma S.	325
Berg, Raymond Reedy	253, 287, 288, 358
Bergeron, Thomas E.	369
Bergstrom, Kenneth N.	361
Berkley, Robert H.	363
Bernard, William	100, 103
Bernau, Hilda R.	349
Bernhard, Clayton J.	366
Berning, Wallace B.	209, 360
Berry, F. Kyle	100, 103
Berthold, Earl F.	362
Berwick, James E.	274, 378
Bessey, William C.	34, 354
Betebenner, Harry E.	52
Bevens, Clifford N.	361
Beyer, Daniel C.	350
Beyer, Robert N.	358
Beyers, Harold W.	358
Biener, Ruby	165, 323
Bier, Dick L.	385
Bigger, Donald R.	379
Billeter, Eugenia E.	206, 339
Billings, Gloria M.	66
Billings, Janice V.	341
Bilyeu, Ralph O.	360
Binford, Jessie H.	66, 344
Bingham, John J.	34, 381
Bingham, Marian	52, 57, 332
Bird, Eugene H.	66
Bishop, Norman K.	180, 358
Bishop, William L.	144
Bjelland, Jo Ann	330, 392
Bjorklund, L.	103
Bjorset, Sara C.	330
Black, Herbert D.	376
Black, Lawrence S.	376
Black, Robert G.	34
Bloesing, Barbara A.	340, 388
Blair, Ernest R.	373
Blanchard, Priscilla	333
Blenkinsop, Frances	196, 338
Blessinger, Jo Jean	345
Blizard, G. Myrna	345
Bloodworth, Robert L.	367
Blunt, David H.	366
Bocchi, James D.	287, 367
Boe, Florence E.	34
Bogen, Ruth L.	34, 324
Boice, Charles A.	223, 364
Boice, Samuel G.	381, 392
Bolander, Patricia E.	324
Boldeman, Barry B.	355
Bolen, Malcolm L.	378
Boles, Dorothy G.	328, 392
Bolton, Margaret R.	322
Bond, Deane W.	180, 377
Bond, William A.	372, 387

Bonime, Mortimer E.	376
Boone, Wilbur D.	34
Booras, George J.	52
Booth, Mary L.	34, 331
Booth, T.	102
Boots, Donald S.	353
Boquist, Stanley N.	350
Borg, Carl E. Jr.	383
Borgeson, William B.	375
Bormuth, Francis O.	386
Borquist, John B.	379, 393
Borrevik, Barbara L.	46, 71, 138, 242, 245, 331
Bosch, Frank M.	123
Bosch, Sallie J.	34, 340
Bosworth, June M.	322, 392
Bothwell, Louis H.	369
Bothwell, Rosemary S.	337
Bouck, Lucille	52
Bouffleur, Dorothy E.	332
Boutin, Sally Ann	339
Bovingdon, Rebecca R.	323
Bowen, Alexander T.	34
Bowen, Marianne	322
Bowerman, Louis R.	372
Bowers, Betty R.	34, 341
Bowers, Cyril	108
Bowling, Aladeen M.	341
Bowman, Bert	379
Bowman, Bruce E.	367
Bowman, Keith E.	367
Boyd, Calvin G.	34, 373
Boyd, Howard J.	358
Boyd, James A.	365, 393
Boyd, Verda N.	349
Boyer, Patricia E.	34, 325
Boyer, William H.	34
Boyer, Wilmer D.	384
Boyle, Orville T.	353
Boylan, Jeurine E.	331
Bradbury, Janet L.	334
Braden, Audrey K.	337
Braden, B.	103
Bradfish, Charles E.	367
Bradley, Garie A.	327, 392
Bradley, Kenton	100
Bradley, Norman	364
Bradley, Venita C.	336
Bradshaw, Roch W.	360
Brady, Patrick E.	373
Brady, Phyllis E.	323
Brainerd, Harold G.	350
Branden, Sylvia V.	246, 254, 336
Brandt, Karla M.	332
Bratfisch, Virginia R.	46, 326
Branthover, Caroline	345
Bratton, Oscar B.	352
Braucher, Warren D.	353
Braun, W. Kirk	212
Braymen, Kenneth C.	355
Braymen, Robert A.	353
Brennan, Donna M.	339
Brenner, Marvin H.	376
Brennesholtz, Linda	348
Brevig, Harold O.	56, 186
Brice, John C.	362
Bridges, Richard A.	373
Briggs, Frank S.	372
Bright, Rodney C.	359
Bright, William R.	185, 381
Brinton, Elizabeth A.	34, 336
Bristol, Mary	343
Bristol, Robert L.	34
Britton, Alma E.	337
Brobst, Homer C.	375
Brock, James R.	40, 354
Brock, Mary E.	331
Bronson, James	125
Brooke, John R.	353
Brooks, Robert B.	386
Broome, John W.	361, 387
Brophy, Roberta L.	69, 188, 344
Brotherton, Donna F.	322
Brown, Alvin W.	191, 386
Brown, Betty E.	34, 324
Brown, Betty L.	341
Brown, Billy E.	363
Brown, Don A.	386
Brown, Gene L.	74, 186, 350
Brown, Herbert L. Jr.	377
Brown, Jack	385
Brown, Jack R.	386
Brown, Janis H.	173, 322
Brown, John O.	52, 350
Brown, Kihei T.	229, 362
Brown, Linda	214, 322
Brown, Lorenzo S.	227
Brown, Mercer G.	253, 260, 378, 395
Brown, Milton O.	383
Brown, Neil	74
Brown, Richard G.	372
Brown, Richard G.	34, 358
Brown, Robert M.	378
Brown, Walter G. Jr.	46
Brownne, Barbara	111
Brownlee, Frank L.	370
Brownlee, Doris M.	327
Bruck, Shirley J.	338
Bruegger, Dale R.	351
Bruner, Franklin W.	256, 350
Brunson, Norrin B.	360
Brunton, F.	102
Bryan, John L.	366
Bryant, Patricia V.	322

*Congratulations
and
Success*

TO THE CLASS OF

'48

Penney's
J.C. PENNEY CO., Inc.
IN EUGENE

- Smart Fashions
- Clothing For All
- Household and Domestic Needs

PENNEYS . . . YOUR COMPLETE
SHOPPING CENTER

Eugene Hotel



*Eugene's Largest and
Finest Hotel*

Your Headquarters for
Any Occasion

Dining Room - Coffee Shop
Banquets

"Everything Photographic"

for the

**AMATEUR
PHOTOGRAPHER**

Let us have your exposed
film for Prompt, Careful
Photofinishing

EASTMAN Kodak STORES
INC
709 S. W. WASHINGTON STREET
Telephone ATwater 8558
PORTLAND

Diamond 'A'
and
Ugene Brands

CANNED FRUITS
AND VEGETABLES

**Eugene Fruit Growers
Association**

**The
Lemon
"O"**

Corner 13th and Alder

DOC IRELAND, Prop.

*Congratulations
and
Success*
to the class of
'48

Russell's
Eugene's Own Store

64 E. Broadway

Phone 1101

Bucklin, Lynn F. 371
 Bucklin, Marilyn L. 341
 Buddenhagen, Barbara 334
 Budo, Carl M. 352
 Bugge, Carl O. 338
 Buhler, Elva 111
 Bullard, James W. 371
 Bullier, Albert R. 351, 393
 Bump, Carroll A. 354, 391
 Bunch, Jane E. 34, 327
 Bunch, Stephen W. 357
 Bunnage, Robert W. 382
 Burbee, Gordon W. 39, 150, 368, 392
 Burbee, Thomas L. 150
 Burge, Jerry M. 368
 Burge, Robert W. 368
 Burgess, E. Ann 34, 39, 121, 339, 388, 390
 Burgess, John C. 360
 Burgher, Joseph W. 265
 Burgoyne, Ben 108
 Burke, Jack M. 382
 Burke, Robert L. 372
 Burkett, Betty J. 334
 Burkhardt, Betty L. 347
 Burness, William S. 366
 Bryant, Roscoe B. 359
 Bryon, Richard B. 358
 Buchanan, Robert A. 370
 Buchman, Betty 331
 Buckles, Albert W. 344
 Buckley, Beverly E. 330
 Buckley, Robert T. 385
 Burnett, Fred O. 52, 379
 Burnett, Glenna J. 34, 331
 Burns, Dick 264, 265, 267
 Burns, Jean Ann 335
 Burns, Robert L. 34, 378
 Burris, John P. 32, 358
 Burt, Virginia D. 80, 82, 328, 390
 Burton, Donna J. 345
 Burton, Iris L. 323, 393
 Bush, Joanne O. 342
 Bush, Mary C. 34, 344
 Bushman, Betty 66, 69, 71
 Buswell, D. 102
 Butler, Clarence G. 353
 Butler, Dessie D. 344
 Butler, Robert L. 357
 Butterfield, Curt 260
 Butterfield, Lynn C. 384
 Butterfield, Marvin 384
 Button, Stephen R. 148, 184, 377
 Buzzell, Patricia J. 326
 Bybee, Barney C. 102
 Byers, Barbara A. 342
 Bynon, Ailsa A. 331
 Byrd, William H. 52, 217, 381

C

Cairns, Donald G. 369
 Caldwell, John C. 34, 375
 Caldwell, Preston F. 385
 Calaghan, Theodore 378
 Calahan, Michael G. 367
 Callahan, Richard M. 52, 57, 367
 Calvin, Bill 370
 Campbell, Allen E. 352
 Campbell, Charles P. 353
 Campbell, Leon E. 355
 Campbell, Lowell M. 352
 Campbell, Patricia A. 339
 Campbell, R. 103
 Cantrall, Dorris U. 333
 Capps, George W. 360
 Cardwell, Marjory V. 89, 332
 Cargni, Charlotte N. 324
 Carlin, Betty H. 57, 330
 Carl, Winston W. 41, 52, 70, 204, 379
 Carlisle, Jane 256, 342
 Carlos, Dovy J. 347
 Carlson, Dorris R. 379
 Carlson, Everett A. 372
 Carlson, Floyd S. 359
 Carlson, Jeanne E. 81, 344
 Carlson, Roy 264, 265, 268, 270, 271
 Carmean, Heman L. 381
 Carmichael, Bob 123
 Carmichael, D. 102
 Carmichael, R. 103
 Carnes, Mary M. 34, 336
 Carney, Richard R. 75
 Carney, Robert R. 75
 Carpenter, Glenn W. 365
 Carr, Bernard 52
 Carr, Lloyd B. 37
 Carr, Patricia J. 342
 Carr, Waldo F. 361
 Carrier, Harold P. 381
 Carroll, Beverly 121, 122
 Carroll, James W. 70, 373
 Carson, Jane 334
 Carter, Alfred G. Jr. 384, 392
 Carter, Ann 150, 169
 Carter, Conrad 108
 Carter, Earl 100, 103
 Carter, Fredrick J. 373
 Case, Jane A. 370
 Case, Richard C. 342
 Casey, Mary L. 339
 Cassady, Donna J. 331
 Cassavant, Virginia 331
 Cassell, Donald M. 191, 368
 Cassell, James B. 368
 Cassidy, Barbara J. 325

Cassidy, Claire 335
 Casterline, George A. 34
 Casterline, Vernon 108
 Castillo, George 384
 Castle, Paula A. 322
 Castman, Ralph 367
 Cauduro, Edward D. 46, 367
 Caufield, Fred E. 372
 Caufield, Jean P. 52, 336
 Caufield, Joseph 358
 Coughell, Ralph J. 52, 335
 Chamberlin, Nancy L. 339
 Chamberlin, Nolan G. 360
 Chambers, A. Bernice 34, 347
 Chambers, Carol 339
 Chambers, Richard A. 354
 Chambers, Richard L. 370
 Chan, James D. 374
 Chan, Mamie 336
 Chan, Thomas K. 367
 Chandler, Fadell B. 320
 Chandler, Marjorie E. 61, 63, 322
 Chaney, Robert E. 137, 379
 Chaney, Thelma M. 34, 242, 344
 Chapman, Dona A. 88, 89, 331
 Chapman, Dorothy L. 325
 Chapman, Ken 323
 Chapman, Lila M. 325
 Chapman, Robert L. 370
 Chapman, Thomas B. 52, 70, 143, 205, 371
 Chappell, Bonnie L. 81, 325
 Chase, Lowell M. 83
 Chatterton, Harold W. 373
 Chedester, Richard F. 370
 Chehak, Richard H. 36
 Chelf, Phyllis J. 256, 322
 Chernis, Trudi J. 69, 182, 188, 207, 208, 336
 Chessman, Marian 34, 39, 341
 Chetty, Mildred A. 137, 190, 194, 331
 Chevry, Julanne 340
 Chickering, Barbara 343
 Childers, Robert L. 382
 Childs, Maurice S. 52, 379
 Chin, Herbert K. 364
 Chrisman, Melvin A. Jr. 363
 Christ, Robert M. 365
 Christensen, Dorothy 341
 Christensen, Mary Lou 349
 Christerson, John 108
 Christian, Charles R. 363
 Christian, Lawrence 368
 Christianson, Richard 358
 Christie, Ronald K. 367
 Christner, Patsy E. 324
 Christoffersen, John 365
 Christoffersen, Morris 372
 Chrobot, Edward E. 274, 278, 280, 282, 350
 Chrystall, Andrew J. 379
 Church, Stephen A. 256, 384
 Churchill, Harrison 379
 Churchill, Sarabel 322
 Ciardo, Joe 367
 Cickle, Richard 367
 Ciple, Malcolm 367
 Clair, June 34
 Clair, Mary F. 326
 Clark, Barbara C. 39
 Clark, Betty J. 57, 325
 Clark, Donald R. 371
 Clark, Keith W. 256, 361
 Clark, Neil C. 360
 Clark, Robert E. 386
 Clark, Ruth A. 327
 Clark, Wayne F. 386
 Clarke, Dennis D. 361
 Clarkson, Clifford C. Jr. 66
 Clarkson, Ann B. 349
 Clause, Donald W. 358
 Clauson, Donald E. 44
 Clay, Cecil B. 352
 Clay, Evelyn L. 321
 Clemens, Irene M. 341
 Clemens, Mildred V. 347
 Cleveland, Martha 334
 Clinch, Donnell S. 355
 Cline, Gerald W. 353
 Clough, Jean 150
 Clouston, Alma L. 344
 Cluff, Carl 364, 387
 Cobb, Donald O. 357
 Cobb, Everett E. Jr. 52, 351, 389
 Cobb, William S. 52, 56, 57, 351, 391
 Cochran, Betty L. 336
 Cochran, Gordon K. 384, 393
 Cochran, James E. 370
 Cochran, William E. 361
 Coen, Frank J. 368
 Coffey, Clark T. 85, 86, 87
 Coffey, Howard K. 358
 Coffyn, Robert L. 355
 Cogan, Rochka J. 346
 Coghill, Douglas F. 384
 Cohen, Alan 265, 376
 Cohen, Rodney 368
 Cole, David L. 227, 311
 Coleman, A. Beth 336
 Coleman, George H. 359
 Coleman, James M. 353
 Coleman, Lois L. 66, 334
 Coleman, Raymond L. 303, 377
 Coles, Edward F. 368, 391
 Colgan, William E. 354
 Colistro, Joseph C. 360
 Collie, Thomas D. 92, 384, 397
 Collier, Dorothy V. 342
 Collier, Warren 191, 352
 Collings, George 102
 Collings, J. 103
 Collins, Helen M. 328

Collins, J. 103
 Collins, Lloyd R. 229, 362
 Collins, Thomas E. 46, 355, 391
 Collins, V. Anne 322
 Collinson, Adele C. 324
 Collier, William M. 377
 Colman, William 355
 Colton, Genevieve 339
 Colvin, Edsel V. 52
 Combs, Avery A. 74
 Comrie, Margaret A. 348
 Congleton, Edwin I. 365
 Connell, Frank J. 358
 Connelly, Lois L. 344
 Conrad, Clell L. 334
 Conroy, A. Joseph 92, 182, 185, 236, 373
 Conroy, Betty A. 332
 Conroy, Evelyn M. 322
 Cook, Charles F. 354
 Cook, Gordon C. 374
 Cook, Hugh A. Jr. 369
 Cook, Letha L. 328
 Cook, Patricia L. 334
 Cook, Ruth E. 333
 Cook, William H. 34, 363
 Cool, Martha J. 327, 357
 Cooley, Margaret J. 336
 Cooper, Gloria O. 336
 Cooper, Lillian R. 34, 332
 Cooper, Paul K. 287, 291
 Corbett, Frederick R. 355
 Corbett, Richard 358
 Corgan, Charles F. 366
 Corgan, Robert D. 366
 Cornett, Frank W. 362
 Corning, Stanley B. 381
 Cosby, Hogan D. 353
 Costello, John T. 370
 Cote, Joan M. 328
 Coughlin, Robert L. 352
 Countryman, Jack S. 254, 358
 Countryman, William 223
 Couper, Margaret J. 349
 Courtney, Mary K. 34, 347
 Courtney, John A. 364
 Courtney, Joseph E. 52, 378
 Courtney, Robbie Burr 34, 81, 322
 Courtright, Richard 363
 Cowell, Renee B. 188, 197, 229, 325
 Cowles, L. 102
 Cowley, Thomas D. 380
 Cox, Ardath M. 323
 Cox, Betty J. 325
 Cox, Carolyn M. 81, 326
 Cox, James A. 366
 Cox, Robert M. 363
 Cox, Virginia W. 326
 Coy, Robert C. 256, 355
 Crabb, Robert 108
 Craig, Wilbur G. 34, 120, 121, 186, 350, 389
 Crakes, James G. 359
 Cram, Carroll M. 347
 Cramer, John F. 74, 388
 Cramer, Richard S. 302
 Cramer, William D. 384
 Crag, Richard A. 373
 Crawford, Edward H. 370
 Crish, Tony 265, 266
 Crockett, David E. 350
 Crockatt, John P. 299
 Croisant, Robert D. 373
 Croswell, David G. 185, 361, 386
 Crone, Charles C. 371
 Crook, John C. 367
 Crosfield, Newton L. 373
 Cross, Calvin C. 384
 Crouch, Raymond E. 365
 Crowder, Donald Jr. 360
 Crowell, Samuel 351
 Cudahy, Daniel B. 350
 Cuffel, Hal 377
 Culver, Eleanor L. 81
 Cummings, John M. 34, 373
 Cunningham, Lew 108
 Cupp, Lester W. 375
 Curran, Farrel D. 386
 Curletto, Betty J. 345
 Curley, James E. 377
 Currie, Charles E. 361
 Currie, Mary D. 346
 Currier, Jeffery C. 378
 Curry, Maxine R. 89, 333
 Curry, Donald L. 360
 Curry, Mary 324
 Curry, Raymond G. Jr. 52, 56
 Curtis, Richard B. 377
 Cushing, Laurence A. 236, 372
 Cusick, James J. 351
 Cuthbert, Ann 323
 Cutlip, Laura L. 335

D

Daggett, Jane 137, 254, 342
 Daggett, Robert A. 52, 121, 186, 377
 Dahl, Orlo D. 386
 Dahlen, Alvin K. 294, 355
 Dahlquist, Dorothy M. 34, 331
 Dahlquist, Frederick 34, 361
 Daly, Jack O. 52, 365
 Dana, Philip P. 52, 70
 Daniels, Ardetta D. 147, 336
 Danielson, James C. 216, 217, 360
 Danielson, Vera M. 344
 Dasch, Elinor 57
 Daugherty, Robert L. 40, 370

Dauntless, Howard V. 34, 369
 Dautoff, Boyd M. 382
 Davenport, Clarence 363
 David, Constance L. 256, 337
 Davidson, Laurence E. 191, 207, 382
 Davidson, Robert 100, 103
 Davies, Hubert G. 352
 Davies, Richard B. 354
 Davis, Albert B. 358
 Davis, Bruce T. 52, 384
 Davis, Donald D. 374
 Davis, Eugene L. 52, 355, 389
 Davis, Evelyn 336
 Davis, Geneva F. 34, 231, 347, 390
 Davis, Henova W. 355
 Davis, J. 103
 Davis, Joyce E. 34, 82, 340, 348
 Davis, Monte G. 353
 Davis, Patricia J. 46, 116, 322
 Davis, Rita C. 324
 Davis, Robert D. 185, 380
 Davis, Virginia L. 336
 Davis, Warren E. 191, 366
 Davis, William C. Jr. 191, 359
 Day, John A. 264, 265, 270, 271
 Day, John W. 362
 Day, Lance G. 360
 Day, Mary F. 34, 120, 229, 346
 Day, Thomas P. 375
 Dean, D. 103
 Deardorff, Helen W. 346, 388
 DeCoursey, Keith R. 253, 272, 378
 Decoto, Beverly J. 344
 De Foe, Clifford J. 52
 De France, Hercilio C. 374
 De Freese, Dorothy E. 333
 DeGanahl, Charles 355
 Degraw, Barbara 257
 DeLaMare, Mavis M. 34, 334
 Delano, David W. 52, 358
 DeLap, Dean L. 380
 DeLong, C. 102
 DeLong, J. 102
 DeLong, Philip J. 362
 DeLury, James L. 373
 Delzell, Cary E. 34, 339, 388
 Dement, Benjamin C. 353
 Demeritt, Dell 373
 Dempsey, Charles D. 371
 Dempsey, Robert H. 371
 Dempsey, William G. 350
 Denecke, Virginia M. 335
 Denning, Barbara A. 209, 343
 Denniston, Barbara E. 330
 dePichon, Diane 326
 Desinger, Nila L. 52, 57, 121, 241, 342, 388
 Deskin, Curtis X. 88
 Detrick, Barbara J. 327
 Deuel, Halbert S. Jr. 377
 Deutschmann, Eugene 368
 DeVaney, Edward J. 52, 86, 365
 Devos, Francis M. 88, 89, 333
 Diamond, Marylu 52, 322, 388
 Diamond, Amelie E. 338
 Dibble, Don R. 253, 302, 377
 Dick, Edgar M. 253, 395, 396
 Dick, Roger L. 395, 396
 Dickinson, Rodney E. 375
 Dickson, Jack 103
 Dickson, Nancy L. 382
 Diehl, John C. Jr. 357
 Diehm, Eldon M. 371
 Dilley, Jacqueline D. 210, 322
 DiLoreto, Marie D. 125, 221
 Dimora, David 121
 Dimm, Suzanne M. 345
 Ding, Howard 353
 Ditto, Glenn A. 370, 393
 Dixon, Evan O. 361
 Dixon, John W. 380, 392
 Doak, June L. 349
 Dobbin, Helen E. 52, 71, 322
 Dobrinin, Mary W. 52, 336
 Dabson, Kathryn A. 341
 Dodge, Frederick W. 217
 Dodson, Joan 341, 392
 Doehring, Mildred A. 206, 345
 Doherty, Kenneth R. 371, 389
 Doherty, Victor W. 371
 Dole, Donald A. 143, 226, 370, 391
 Don, Robert Jr. 385
 Donahue, Douglas J. 257
 Donahue, Thomas D. 351
 Donald, John R. 358
 Donner, Nancy 348
 Dopson, Alma M. 335
 Dority, Arthur D. 374
 Dorris, John D. 366
 Dotur, Stephen P. 275, 280, 285
 Dougan, Dorothy L. 326
 Dougherty, Margaret 339
 Doughlas, Lois 111
 Douglass, Robert 100, 103
 Dowdy, W. 102
 Doyle, Jack 253, 260, 262, 263
 Doyle, John C. 351
 Dragoo, Barbara J. 340
 Dreiling, Virgil J. 383
 Driesner, Robert E. 260, 372
 Drougas, George C. 351
 Dryden, Thomas J. 377
 Dryden, Virginia A. 188, 324, 388
 Drysdale, John E. 83
 DeBois, James 100, 102
 Dudley, Glenn E. 371
 Duff, Ruth E. 348
 Dugan, Elizabeth L. 326
 Dugan, William R. 46
 Duhaime, Billy E. 137, 191, 354
 Dulcich, Mary F. 337

COMPLIMENTS
OF
PORTLAND'S
OWN
STORE

Meier & Frank Co.
FIFTH, SIXTH, MORRISON AND ALDER • • • Broadway 4411
PORTLAND'S OWN STORE



The call is
for **Bushong**
Process
for better
reproductions

Bushong's

PRINTERS * LITHOGRAPHERS

323 S. W. Park Ave. • ATwater 7312
PORTLAND, OREGON

Dulcich, Vincent F. 366
Dunaway, Karl T. 52
Duncan, Dan L. 52, 354, 364
Duncan, Dorothy J. 327
Duncanson, Ralph N. 370
Dunckley, Viola N. 34, 217, 344
Dundore, Mary M. 82, 334
Dunlop, James R. 355
Dunlop, William G. 364
Dunn, Francis E. 350
Dunn, Robert P. 375, 393
Dunson, Clief W. 350
Dunston, Marvyn L. 362
Dupper, Ervin E. 34, 359, 391
Duren, Vera E. 52
Duyck, Jean C. 334
Dwiggans, Charles L. 352
Dwyer, Richard 352
Dye, Diana L. 188, 203, 229, 336
Dye, Peggy L. 331
Dyke, J. 103

E

Eades, Ruth J. 190, 339
Eagleson, Barbara J. 80, 81, 138, 331
Eakin, James D. 358
Earl, Eugene 108
Earnest, Wilma I. 89, 245, 338
Eastburn, Don L. 350
Easterday, Janet 334
Easton, John E. 357, 392
Easton, Donald C. 352
Eaton, Wilma 108
Ebbe, Shirley N. 333
Ebbert, Elizabeth E. 341
Ebeling, Richard E. 370
Ecklund, Bradford 274, 277, 278, 280, 285, 378
Edblom, Dorothy A. 341
Edblom, Philip H. 375
Eddy, Rodger 385
Eden, Leigh D. 191, 379
Edgeworth, Jane L. 328
Edlund, Paul 287, 351
Edwards, Harry A. 360
Edwards, Joan J. 236, 339
Edwards, Wilva A. 337
Ehelebe, Edward D. 362
Ehelebe, John O. 362
Ehlen, George F. 359
Eisenbeis, Mildred L. 236, 341, 393
Eckerson, Norman 353
Ekstrom, James R. 379
Ekstrom, John W. 301, 355, 377
Elbon, Arthur B. Jr. 368
Elder, Benjamin L. 52, 229, 358
Elfstrom, Robert L. 370
Ellingson, Alfred L. 34, 181, 352
Elliott, Jay 34
Elliott, Joan 339
Elliott, Patricia L. 327
Ellis, Arnold D. 357
Ellis, John J. 382
Ellis, Sam T. 369
Ellis, William R. 365
Ellison, James O. 53, 354
Ellison, William E. 53, 354
Ellsworth, Meredith 343
Ellsworth, Jane 66, 69, 71, 236, 331
Elvigson, Lewis T. 80, 83
Ely, Ernest W. 34, 383
Emel, Milo D. 357
Emerson, John T. 53, 366
Engelbart, Arthur J. 370
Engelgau, Maurice V. 363
Englund, Carl M. 380
Engwall, Luwayne J. 81, 340
Enke, Janis 339
Ensign, Delbert T. 34
Epley, Mac 137
Erickson, Edward L. 47, 150
Erickson, Leroy A. 88, 365
Erickson, Robert 381, 393
Erlandson, Erling H. 66, 68, 379
Ernst, Lowell E. 354
Eshelman, J. 103
Estep, Jack L. 382
Eustace, D. 102
Evans, Calvin R. 35
Evans, Doris M. 345
Evans, Wenzl L. 185, 256, 386
Everett, Lee P. 358
Eversole, Barbara J. 332
Everton, Harold M. 53, 384
Everts, Mary E. 81
Everts, Vida 111
Ewing, John E. 360
Eyles, Westlie J. 348

F

Fagan, Charles A. 365
Fagg, Barbara J. 173, 339
Fair, Kenneth D. 202, 384
Fairweather, Donald 269
Faires, Gerald W. 309
Fallin, Carl G. 209, 330
Fallwell, Edward M. 360
Fancher, Jacelyn 334
Farmer, Doris J. 39, 81, 331, 390

Farmer, Raymond L. 351
Farnam, Donald D. 365
Faulkner, Donald 100, 363
Fearn, Joyce 111
Fearrien, Robert R. 353
Feasley, Robert H. 365
Feenaughty, Janet G. 339
Feinstein, Melvin H. 376
Feiring, Phyllis J. 332
Fell, Alfred 108
Felt, Mary Lou 332
Fendall, Ramsay P. 350
Fendrich, Shubert 227
Fenimore, James W. 380
Fenwick, Ann H. 336
Ferguson, Clinton 102, 103
Ferguson, Pat 111
Fernandez, Joseph R. 52
Fernandez, Nina Sue 35, 115, 116, 118, 161, 185, 338, 379
Ferris, Kelly 216, 217, 390
Ferris, Robert D. 357
Ferris, Roy S. 35
Ferson, Walter Jr. 375
Fertig, Ellyer H. 350
Fetsch, Douglas L. 66, 70, 369
Fetsch, Geraldine D. 35, 332
Feuerstein, Lorraine 338
Fewell, J. 103
Fidler, C. Jean 330
Fidler, Howard D. 361
Field, Moreen D. 172, 342
Fields, Donna M. 335
Figgie, Gordon L. 374
Findlater, Jacqueline 57, 326
Findlater, Joyce E. 326
Findlay, Donald G. 221
Finegan, Eugena A. 341
Fink, Betty A. 327
Finke, Richard G. 376
Finley, Janice J. 341
Finley, Shirley A. 328
Fischer, Armin 108
Fischer, Bruce 301
Fischer, Robert B. 358
Fish, Nancy J. 326
Fisher, Jackie L. 196, 335
Fishman, Samuel 100
Fitzgibbons, June R. 206, 322
Fitzhugh, Nancy 322
Flach, Victor H. 353
Flanders, Andrew E. 83
Flanery, John R. 35, 40
Fleming, David 378
Fleming, James L. 374
Fleming, Joseph P. 35, 352
Flesher, Charles M. 56
Fletcher, Gloria R. 53, 326
Fletcher, Virginia L. 215, 340
Flynn, Hugh W. 354
Flynn, John M. 53
Folsom, Patricia 331
Fong, Elizabeth 336
Fong, William 330
Forbes, Ruth 111
Force, William R. 66, 373
Ford, J. 103
Ford, Robert G. 381
Ford, Wayne L. 303, 377
Foreman, E. 102
Foreman, Ruthe E. 66, 69
Forsythe, Kathleen J. 336
Fortmiller, Marian 339
Fossen, Shirley R. 172, 330
Foster, Alan 124
Foster, D. 102
Foster, Eldon S. 256, 382
Foster, Jeanne M. 339
Foster, Marjorie E. 71, 346
Foster, Virginia B. 235
Foulon, C. Fred 367
Fowler, Dorothy H. 35, 347
Fowler, Max E. 46, 354
Fox, Cecil L. 358
Fox, D. Joann 334
Fox, Don 108
Francis, Janet L. 337
Francisco, Emmy L. 321
Frank, Raymond W. 382
Franklin, Richard 108
Franks, Everett B. 350
Fraser, Geraldine L. 326
Frazier, Joyce L. 323
Frazier, Robert B. 66, 68, 120, 176, 186, 199, 201, 204
Frear, Donald J. 83
Freuff, Walter 382, 388
Frederick, Joseph 108
Fredrickson, Floyd A. 366
Freeland, Shirley 321
Freeman, Barbara D. 328
Freeman, Barbara L. 348
Freeman, Lynn A. 370
Freeman, Otis S. 35, 355
French, Joseph P. 333
French, Marilyn R. 330
Frey, J. Richard 373
Friedman, Barbara A. 344
Friedrich, Dolores J. 349
Frisbie, Donald S. 56, 37
Fritchman, Lynn V. 353
Fromen, W. 103
Fry, Daniel J. Jr. 365
Frydenlund, Joanne M. 144, 183, 190, 209, 256, 326
Frye, Janet R. 330
Fugit, Robert J. 350
Fujihara, Tamaye 321
Fuller, Jeanne M. 344
Fuller, Lois I. 321
Fullerton, Bradley L. 303, 365
Fullmer, Barbara A. 35, 71, 121, 138, 179, 241, 325

Fuiop, Eugene I. 376
Fulton, James R. 322
Fulton, Naomi J. 83
Furness, Charles 196, 333
Furchner, Donna M. 364
Furusuo, George 353

G

Gabbert, Dwight B. 354
Gacek, Archie W. 358
Galbraith, Richard F. 353
Galen, William 108
Galida, Frank 100
Gallagher, Hugh C. 35, 380
Gallagher, Edward E. 35
Galloway, Sam 35, 358
Gammill, Margaret A. 323
Gannett, Roy W. Jr. 74, 372, 379
Ganong, William Jr. 74, 75, 367
Gardner, C. 103
Gardner, Phyllis L. 326
Gardner, William H. 386
Garnett, Cyrus 362, 387
Garratt, Vernon C. 227, 360
Garrett, Richard L. 365
Garrison, Jane M. 53, 324
Garza, Dan R. 253, 272, 275, 279, 281, 283, 370
Gassner, Donn F. 377
Gassner, Seymour 214, 376
Gately, Patricia I. 343
Gatewood, Helen 137, 209, 330
Gaudion, John J. 355
Gauld, James G. 363
Gaveny, Nancy L. 339
Gawehn, Erna R. 35
Gearin, J. 103
Geddes, Charles L. 360
Gedney, Rex 381
Gehr, Richard E. 103
Geiger, B. 350
Gelmon, Joseph 100
George, Jimmy W. 358
George, John L. 361
George, Junior L. 358
George, Robert 357
Gerow, Charlotte A. 331
Gerretsen, Gordon H. 380, 387
Getling, Mrs. Richard 228
Gevurtz, Burton I. 376
Gianelli, Thomas 108
Gibson, James S. 372
Gibson, Jeanne D. 324
Gibson, Robert D. 361
Giddings, Marilee 35
Giddings, Richard M. 386
Gienger, Bonnie M. 337
Giere, Bette A. 333
Giswein, Charles F. 65, 373
Gilbert, Barbara L. 66, 69, 336
Gilbert, Charles 100
Gilbert, Judith J. 337
Gilbert, Shirley P. 331
Gilbertson, James B. 379, 392
Gilbertson, John R. 121, 186, 370, 389
Gildow, William E. 368
Giles, Katherine N. 323
Gillenwaters, Elizabeth 342
Gillespie, Glenn E. 256, 352
Gilllette, Samuel D. 377, 392
Gillmore, Virginia J. 63
Gilmore, Liz 334
Gimre, Grace V. 39, 324
Gimre, Iona L. 324
Ginzburg, Gerard 376
Githens, William F. 53
Givnan, Lura M. 46, 325
Givnan, Virginia J. 57, 325
Gladen, Cyrus R. 364
Glasby, William W. 365
Glasgow, Robert A. 369, 392
Gleason, Nancy J. 81, 324, 391
Glennie, Bonnie B. 35, 39
Glennie, Joseph F. 53
Glickman, Harry 66, 68, 186, 376, 389
Goddard, Benjamin J. 74, 75
Godwin, Fern E. 338
Goetze, June A. 69, 188, 215, 344
Goffard, Edward A. 374
Goffard, Mayo W. 374
Gold, Josephine B. 345
Goldsmith, Johnathan 35, 379
Goldsmith, Thomas A. 357, 387
Good, Joyce I. 203
Good, James C. 377, 391
Goodman, Sue 206, 337
Goodman, Sue 337
Gordon, George W. 238
Goss, Milo J. Jr. 350
Gossler, Anna M. 341
Gosler, Samuel A. Jr. 381
Gould, Walter W. 364
Gourley, Wayne 108
Grace, Beverly L. 322
Grace, Jane E. 322
Graden, Robert R. 359, 383
Graefe, Maxine L. 345
Graft, Eugene C. 372
Graham, Clarita L. 214, 327
Graham, Judy T. 53, 330
Graham, Margaret L. 227, 343
Graham, Mary C. 209, 330
Grande, Walter R. 380
Grande, Donald E. 364
Granger, Harry C. 35, 359
Granstrom, Norma E. 39

Grant, Jeanette F. 80, 81, 349
Gray, Alvin J. 74, 186
Gray, Cecil C. 53
Gray, Paul G. 217
Gray, Robert C. 354
Gray, Ronald M. 355
Greaves, Edythe 346
Green, Joyce M. 327
Green, Marian L. 341
Green, Norma A. 35, 81, 322
Green, Phil L. 355
Green, William H. 137, 361
Green, William T. 92, 150, 287, 384
Greenberg, B. Jane 35, 336
Greene, Isabel 332
Grefe, Sally A. 331
Gregorak, William 100, 103
Grell, Charles D. 361
Grenfell, Gloria R. 66, 71, 121, 226, 339
Gribbin, Donna M. 323
Griesel, Caroline J. 343
Grieve, William M. 360
Griffith, Marjorie M. 341
Griffin, Cynthia 340, 392
Griffith, Eugene W. 92
Griffith, LeJeune W. 66, 69, 81, 221
Griffith, Marilyn 338
Griffith, William 384
Griffith, Margaret 81, 323
Griffiths, Mary E. 333
Griffiths, Natalie E. 343
Grimberg, Stanford E. 384
Grimm, Joseph P. 186
Grimson, Gloria F. 322
Groff, Patrick J. 35, 351
Gronso, Wendell E. 75
Gross, William E. 354
Groathe, Donald 366
Grove, Frank K. 352
Grove, Ross W. 357
Grubbe, Nelson H. 74, 75
Gruman, William V. 227, 373
Guerin, Betty J. 341
Guerin, R. 102
Gueslette, Lorraine 345
Gullion, Gordon W. 35, 384
Gunderson, Beverly W. 337
Gunderson, Corinne E. 337
Gunderson, LaVerne 66, 185, 209, 321, 387
Gunn, Barbara A. 69, 346
Gunn, Rex B. 68
Guhris, Florence E. 334, 392
Gutmann, Carl A. 83
Guttridge, Richard B. 372
Guyer, John 108

H

Haase, Edward 352
Habel, Dorothy L. 35, 325, 388, 396
Hack, Bette J. 52
Hackley, Hollis A. 53, 327
Haddard, G. 103
Haevischer, Harold R. 363
Hagedorn, Donald L. 227
Hageman, Grant F. 227, 363
Hagan, Robert F. 352
Hagen, N. 103
Hager, Anita F. 332
Haglund, Helen B. 35, 324
Haight, Harold C. 384
Haight, Henry H. Jr. 358, 392
Hakanson, Helen 111
Hale, Elvin L. 355
Hale, Gladys A. 342, 392
Hale, Herbert H. 35
Haley, Harold R. 374
Hall, Alan E. 353
Hall, Diane G. 339
Hall, Fennell R. 327
Hall, Howard A. Jr. 365
Hall, Joseph F. 52, 350
Hall, L. 103
Hall, Nadine L. 324
Hall, Raymond N. 385
Hall, Rex 102
Hall, William S. 353
Halsebo, Robert H. 357
Halstead, William W. 386
Ham, Mary J. 322
Hamann, Kirk A. 365
Hamby, Eugene A. 360
Hames, John F. 383
Hamill, Robert L. 377
Hamilton, Barbara K. 330
Hamilton, Darwin M. 381
Hamilton, Frederic 35, 323
Hamilton, Jeanne L. 325
Hamilton, Lawrence L. 370
Hamilton, Lynn A. 287, 292, 350, 377
Hamlin, Frederick C. 386
Hamlin, Lowell W. 53
Hamm, Jeanne E. 348
Hammerbeck, William Jr. 353
Hammerquist, Marie L. 341
Hammond, Margery A. 342
Hammond, Vernon L. 353
Hammons, Harvey D. 380
Hamren, Janet 346, 393
Hanbel, Norman R. 353
Handley, Carol J. 167, 326
Handelin, Mary E. 326
Hankins, Robert K. 370
Hanna, Virginia E. 331
Hanna, William F. 365



Serving
 U. of O.
 Fraternity
 & Sorority
 Houses
 Almost
 A Score
 of Years

**UNIVERSITY
 Fruit and Produce Co.**

1231 Alder St.
 Phone 2572
 2573

**JOHN
 WELCH
 DENTAL
 DEPOT
 INC.**

528 Morgan Bldg., Portland, Oregon

SHEET MUSIC SERVICE CO.

618 S.W. Park Avenue, Portland, Oregon

Call - Phone - Write
 Us For

MUSIC

Maud McCawley, Mgr.

BEacon 0466

McGuire Dental Laboratory

Products of Prosthetic Excellence
 for discriminating dentists

FLEXSEAL-BUILT VITALLIUM PARTIALS
 VAPOR-PROCESSED DENTURES
 FULL DENTURES BY DR. McGRANE TECHNIC
 NEW MICROMOID TEETH

We offer a complete modern prosthetic service
 backed by years of experience.

Portland 5, Ore.

329 Medical Dental Building

BEacon 7114-7115

Hannam, Jack R. 35, 379
 Hansard, Charles 360, 387, 393
 Hanscom, Mervin L. 52, 92, 384
 Hansen, Betty J. 334
 Hansen, Bjorg 35, 41, 117, 134, 155, 241, 340
 Hansen, C. Winston 100
 Hansen, Florence M. 325
 Hansen, Janice L. 57, 330, 390
 Hansen, Joyce L. 52, 57, 336
 Hansen, Maryanne 71, 88, 121, 231, 241, 326
 Hansen, E. Patricia 332
 Hansen, Robert G. 382
 Hansen, W. 102
 Hanson, Charles W. 382
 Happel, Barbara 111
 Hara, George S. 35, 357
 Harber, James V. 384
 Harber, William M. 384, 397
 Harbison, Dorothy A. 346
 Harding, Barbara J. 337
 Harlan, Bruce L. 378
 Harlan, Dale M. 35, 121, 217, 359
 Harlan, Rodney R. 378
 Harlow, Shirley J. 328
 Harman, Roger A. 351
 Harms, Edward C. Jr. 379
 Harms, Velma J. 344
 Harmon, B. Martha 336
 Harnsberger, Martha 378
 Harper, David W. 355
 Harper, Robert W. 35
 Harrang, James P. 321
 Harrington, Gloria J. 371
 Harris, Edward J. 386
 Harris, Gerald E. 322
 Harris, Janet A. 111
 Harris, Julia 353
 Harris, Leonard A. 343
 Harris, Lorraine L. 246, 334
 Harrison, Ethel E. 350
 Harrison, Robert G. 360
 Harrison, W. Margaret 144, 190, 196, 254, 323
 Hartman, Arden H. 350
 Harvey, Edgar D. 102
 Hartvigsen, B. 102
 Hasseltine, William J. 366
 Hasselbalch, Robert 376
 Hasson, Bernard I. 376
 Hasson, Elliot H. 346
 Hattrup, Louise C. 229, 231, 256, 346
 Hatch, Dorothy D. 103
 Hatcher, H. 328
 Hatfield, Beverly J. 322
 Hatfield, Mary L. 322
 Hatfield, Richard R. 35
 Hatheway, James G. 35, 39
 Haugen, Betty M. 331
 Haugen, Dixie M. 52
 Haugen, E. Nolan 372
 Havlicek, Ted L. 357
 Hawes, Darrel L. 366
 Hawkins, George W. 362
 Hawkins, John W. 353
 Hawkins, Mary E. 326
 Hawkins, Robert A. Jr. 350
 Haycox, Mary A. 340
 Hayden, James R. 354
 Hayes, Douglas M. 70, 363, 371
 Hayes, Laurence M. 35, 325
 Hayes, Shirley J. 321
 Hays, Fredrick W. 375
 Hays, Oren W. Jr. 351
 Hazard, Richard H. 377
 Hazlett, Merle O. 358
 Hazzard, Thomas H. Jr. 35, 138, 143, 301, 350
 Heagle, Lois J. 57, 323
 Heagle, Loma C. 323
 Healy, Geraldine V. 323, 392
 Healy, James R. 361
 Heard, Elba G. 363
 Heater, Lee G. Jr. 92
 Hebrard, Eugene E. 397
 Hecht, Jack B. 376
 Hedges, Forrest C. 378
 Hedlund, Lewis J. 354
 Heestand, Robert P. 53, 379
 Hefty, James H. 354
 Heidenreich, James C. 372
 Heidenreich, Raymond 253, 261, 366
 Heider, Douglas E. 357
 Heikka, Edith 111
 Heimbürger, Harriet 35, 333
 Hein, Beverly F. 172
 Heinerman, Harold 108
 Heinerichs, Patricia 80, 82
 Heins, Daniel R. 234
 Heisel, Manville M. 75
 Helfrich, John P. 360
 Helgesen, Charlene M. 256, 335, 392
 Helgesen, Patricia L. 345
 Helm, Merle K. 375
 Hemmenway, Diane D. 340
 Hemingway, Robert C. 203, 363
 Hemmy, Ruth A. 343
 Hemphill, John S. 358
 Henderson, Philip 108
 Henderson, Robert F. 386
 Hendricks, Glenn L. 374
 Hendricks, Robert R. 365
 Hendricks, Robert W. 62
 Henry, Phyllis N. 346
 Hensey, Donald F. 53, 352
 Henthorne, David O. 253, 260, 377
 Henton, Barbara J. 330
 Henwood, Norman L. 253, 265, 302, 377

Hepler, Billie J. 52, 336
 Heppner, Philbrook 363
 Herbranson, Joan C. 325
 Hermann, Betty J. 35, 339
 Herndon, Jeanne M. 331, 392
 Heron, Joan 331
 Herrall, Clifford R. 367
 Herrick, R. 103
 Hershberger, Elizabeth J. 324
 Hershey, Bessie A. 89
 Hershner, James L. 375
 Herzog, Billie M. 336
 Hess, Henry L. Jr. 381
 Hettinger, Geraldine 221, 223, 327
 Heup, Robert A. 81, 369
 Hewitt, Lorin L. 365, 388
 Heyfron, Beverly D. 322
 Heywood, M. Barbara 202, 203, 236, 348
 H'aasen, Kerwin L. 364
 Hibbitt, Mary L. 341
 Hickey, Dorothy J. 35, 69, 342
 Hickman, James F. 52, 377
 Hicks, Helen 35, 71, 121, 187, 195, 342
 Hicks, Janet 35, 342, 388, 390
 Hicks, Willis W. 360
 Higgins, Willard A. Jr. 357
 Hilbers, Robert A. 384
 Hildahl, Henry O. 361
 Hill, Cheryl J. 71, 331
 Hill, Gordon W. 372
 Hill, John W. 75, 357
 Hill, Lois M. 35, 325
 Hill, Marilyn L. 322
 Hill, Mary Lou 340
 Hill, Peter B. 294, 295, 355
 Hillabold, Helen R. 347, 393
 Hilton, Jean M. 325
 Hilton, LaMar 102, 103
 Himmelsbach, Lois A. 346
 Himmelsbach, Ralph P. 35, 180, 374
 Hinds, Jacqueline L. 206, 322
 Hinds, Marjorie A. 331
 Hines, Pauline 328
 Hinson, Carolyn A. 46, 324
 Hinton, Letha A. 53
 Hintzen, Dolores A. 330
 Hisel, Marvin F. 372
 Hite, Elizabeth A. 331
 Hjaltalin, Nellie J. 344
 Hoadley, Altabelle 330
 Hoar, Lelan W. 367
 Hoch, Alda 337
 Hoch, Anna Lou 333
 Hoch, Mary 223
 Hodecker, Joan E. 345
 Hodes, Vivian 337
 Hoeck, Jada D. 89, 337
 Hoeffel, Harry L. 46, 354
 Hoerlein, Nancy A. 53, 57, 332
 Hoffas, Harlan L. 364
 Hoffine, Frank B. 253, 377
 Hoffman, Garland S. Jr. 52
 Hoffman, Grace L. 340
 Hoffman, Jack L. 75
 Hoffman, John 100, 103
 Hoffman, Phyllis B. 81, 196, 325
 Hoffman, Skyles 260, 350
 Hoffmaster, Edward H. 352
 Hofstetter, Rodney W. 52, 355
 Hogan, Gene N. 369
 Hogan, Ralph B. Jr. 53, 379
 Hoiland, Gerald A. 377
 Holcomb, Ben 253
 Holden, Donald 53
 Holdman, Phyllis J. 341
 Holland, Mary E. 337
 Holland, Otis E. 381
 Hollenbeck, Willard F. Jr. 379
 Hollis, Robert R. 381
 Holloman, C. Perry 144, 191, 377
 Holloman, David J. 377
 Holloman, Lucy W. 57, 344
 Hoppeter, Brian A. 381
 Holloway, M. Jeanett 336
 Hollowell, Alan L. 375
 Holly, Robert C. 367
 Holm, Margaret M. 35, 82, 328
 Holm, Mary E. 46, 346, 388
 Holman, Baker G. 53
 Holman, Katherine 345
 Holman, Walter E. Jr. 366, 391
 Holmer, John T. 355
 Holmes, Anita M. 206, 215, 337
 Holt, John E. 354
 Holt, Preston 354
 Holt, Thomas M. 56
 Holzman, Irwin B. 353
 Hone, Donald R. 35, 366
 Hood, Donaldson G. Jr. 358
 Hoogstraaf, Emerson 352
 Hopkins, Richard P. 350
 Hoppe, Cornelia B. 210, 330
 Hopper, Elizabeth A. 331
 Hooper, George B. 386
 Hooper, Marilyn 110
 Hooper, Marylu 322
 Hooper, Richard S. 367
 Horand, Betty R. 336
 Hord, Richard 83
 Horenstein, Marvin S. 376, 392
 Hoss, Mary 111
 Hoss, Warren F. 375
 Hostick, Shirley B. 52
 Houghtland, James A. 380
 Houghton, Donovan G. 352
 Houghum, Robert L. 35
 Hover, Cletas G. 303, 361
 Howard, Beryl I. 35, 71, 121, 241, 324
 Howard, Beverly E. 80, 82, 324, 390
 Howard, C. Henry 80, 83, 363

Howard, Denise M. 322
 Howard, Evangeline M. 325
 Howard, Fred D. 299
 Howard, Gordon S. 353
 Howard, Haroldine A. 328
 Howard, James R. 365
 Howard, Joan 71
 Howard, Richard N. 364
 Howard, Vinita M. 210, 335
 Howard, William 102, 103
 Howden, Mary E. 63
 Howell, Arthur R. 380
 Howell, Elwin W. 380
 Howes, Elizabeth A. 81, 346
 Howes, Harriet C. 341
 Howlett, William J. 382
 Hubbard, Mary H. 321
 Hubbard, Robert A. 53, 384
 Hubbell, Dorothy L. 345
 Hudson, Helen M. 82, 336
 Huesteph, Emma J. 81, 344
 Huestis, R. 103
 Huff, Laverne 35, 386
 Huffaker, Susan F. 39
 Huffman, Annabelle J. 345
 Huffman, Jeanne C. 327
 Huffman, George C. Jr. 53, 350
 Huggins, Suzanne 342
 Hughes, Charlotte B. 35, 336
 Hughes, George H. 353
 Hughes, Janice 209, 326
 Hughes, Louise 196
 Hughes, Ruth L. 344
 Hughes, Samuel E. 35
 Hughes, Victor G. 352
 Huiard, Maurice A. 360
 Hull, Clarence E. 352
 Hull, H. Lawrence Jr. 350
 Hull, Martha J. 340
 Humble, Nancy J. 332
 Hume, Clifford D. 350
 Hume, Joseph R. 370
 Humphrey, Nan P. 342
 Humphrey, Richard S. 382
 Humphrey, Shirley G. 341
 Humphries, George W. 357
 Hunt, Evelyn J. 35
 Hunter, Franklin J. 355
 Hunter, Jerry 260
 Hunter, Wallace J. 66, 68, 202, 215, 384, 389
 Hunter, William B. 361
 Huntington, Wallace 365
 Huntzinger, Paul J. 137, 354
 Hurley, E. 103
 Hurst, C. 102
 Hurst, Glenna 224, 337
 Hurst, Roscoe P. Jr. 367
 Hurtzig, Raymond M. 375
 Huston, Harriet M. 190, 341
 Hutchinson, Billy E. 384, 397
 Hutchinson, Clyde A. 380
 Hutchinson, H. 103
 Hutchinson, E. Nadine 81, 344
 Hutto, George G. 380
 Hyde, Albert 108
 Hyde, Cassie D. 245, 332
 Hyde, Darrell C. 361, 392

I

Ierulli, Frank M. 378
 Ijams, Mary L. 331
 Idstad, Patricia E. 324
 Ince, Arthur J. 44, 381
 Inglis, Allan E. 358, 393
 Inglis, Florence D. 339
 Ingman, Shirley J. 330
 Irvine, Willis 108
 Isch, John H. 386
 Isensee, Ralph H. 35
 Isham, Robert E. 380
 Iskra, Andrew G. 56, 180, 374, 387
 Iverson, Ramona I. 336
 Ivory, James F. 205, 214, 256, 364

J

Jackson, Anita M. 326, 388
 Jackson, Betty J. 343, 393
 Jackson, Constance M. 206, 342
 Jackson, Eugene K. 351
 Jackson, John R. 371
 Jackson, Marcella M. 53, 326
 Jackson, William L. 74
 Jackull, Blanche E. 221, 224, 349
 Jacobberger, Jean V. 340
 Jacobs, James L. 362
 Jacobson, Arlene B. 328
 Jacobsen, W. 102
 Jaekle, Charles B. 361
 Jaffe, Rita L. 336
 Jagger, Joan P. 349
 James, Clifton G. 124, 221, 223, 374
 James, Stuart E. 360
 Jamieson, Edmond J. 352
 Jamieson, Maxine R. 39, 322
 Jamieson, Roger M. 364, 372
 Janney, Gordon R. 350
 Jarvis, Jo Ann 343, 392
 Jasmann, Ruth M. 326
 Jeannet, D. 103

Jefferies, W. 103
 Jennaway, Hazel R. 347
 Jensen, Charles 361
 Jensen, H. 102
 Jensen, Jens 209, 363
 Jensen, Sylvia L. 35
 Jeppeson, Dolores A. 341
 Jeppesen, James H. 386
 Jepson, Bruce 108
 Jirak, Barbara A. 39
 Joachims, John G. 260, 351
 Johnsen, Neville S. 361
 John, Ed 234
 John, Marvin M. 234
 Johns, Altha A. 331
 Johns, Barbara E. 66, 69, 195, 197, 199, 331
 Johns, Eleanor B. 337
 Johns, Elsie M. 341
 Johns, Ethel 234
 Johns, Florence A. 35, 339
 Johns, George A. 379
 Johns, Marguerite 190, 231, 331, 388
 Johnson, Anna G. 321, 393
 Johnson, Arnett B. 358
 Johnson, Arthur C. 153, 180, 191
 Johnson, Augusta E. 324
 Johnson, Bernice M. 157, 346
 Johnson, Bruce 370
 Johnson, Charles H. 370
 Johnson, Charlotte A. 322
 Johnson, Clyde A. 53, 384, 391
 Johnson, Darwin G. 375
 Johnson, DeWayne P. 253, 274, 277, 377
 Johnson, Donald C. 363
 Johnson, Douglass 108
 Johnson, Earl R. 381
 Johnson, Elgeon 386
 Johnson, Eva Marie 35
 Johnson, Ewing 102, 103
 Johnson, G. 102
 Johnson, Jean 35, 327
 Johnson, Kenneth E. 256, 354
 Johnson, Kenneth G. 378
 Johnson, Lloyd V. 381
 Johnson, O. Edward 53, 377
 Johnson, Otis H. 374
 Johnson, Ralph E. 384
 Johnson, Ralph W. 75
 Johnson, Robert C. 381
 Johnson, Robert F. 354
 Johnson, Rodney J. 353
 Johnson, Sarah H. 322
 Johnson, T. 102
 Johnson, Theodore 382
 Johnston, James B. 342
 Johnston, Leonora E. 375
 Johnston, Norman J. 377
 Johnston, Robert J. 35
 Johnston, William R. 354
 Joiner, Clyde N. 353
 Jones, Betty I. 327
 Jones, Carmen L. 321
 Jones, Casey 339
 Jones, Helen J. 333
 Jones, J. 103
 Jones, John W. Jr. 266, 377
 Jones, June S. Jr. 351
 Jones, Lester M. 360
 Jones, Lloyd 102
 Jones, Mary M. 342
 Jones, Shirley F. 331
 Jones, Stanley C. Jr. 75
 Jones, Warren 108
 Jordahl, Donald C. 373
 Jordan, Anne 324
 Jordan, Janice J. 88, 89, 326
 Jorgensen, Carl E. 357
 Josephson, Nancy M. 346
 Judd, Gertrude S. 335, 387
 Judge, Robert E. 235, 360
 Judy, John W. Jr. 52
 Jue, Janet C. 337
 Jungck, Grace 337
 Juza, William J. 368

K

Kadderly, John S. 375
 Kafoury, Ann E. 326
 Kafoury, Barbara 326
 Kahananui, Jonathan 229
 Kaiser, Patricia A. 341
 Kamara, Ethel M. 349
 Kamin, Henry 206, 357
 Kaplan, Thelma J. 337
 Kaplon, Norman L. 376
 Katz, Irving 100
 Kauffman, John T. 253, 378
 Kay, Don R. 53, 70, 379
 Kay, Jack T. 53, 369
 Kearney, Lilly F. 338
 Kee, Jack M. 378
 Keene, A. 102
 Keeney, Elesa S. 326
 Kehrl, Muriel J. 325
 Kehrl, Robert H. 355
 Keiser, Edwin L. 353
 Keller, Bruce M. 389
 Keller, Jack M. 303, 365
 Keller, Mary E. 256, 325
 Keller, Phyllis J. 328
 Kelley, Elizabeth P. 322
 Kelley, Harold L. 362
 Kelley, Scott M. 35, 354
 Kellis, Floyd T. 83

give fashion a cheer
 for what you'll find here...
 supersonic styles to enhance
 your wiles!



dash in

to our popular

miss portland shop

for sizes 9 to 15

it's EASIER to shop

... at the NEW

**OLDS
 and
 KING**

Second Floor, 9th and Morrison, BR 7711

PHOTOGRAPHY

for

ADVERTISERS

Commercial
 Industrial
 Fashion

Photo Art
 Commercial Studios

CLAUDE F. PALMER, Mgr.
 420 S.W. Washington
 Portland

Medo-Rich

ICE CREAM

Creamore

TASTES LIKE HEAVY CREAM

Creamy-Rich

COTTAGE CHEESE

Flav-R-Pac

FRESH FROZEN FOODS



MEDO-LAND
DAIRY PRODUCTS

7TH AND CHARNELTON

Kellogg, Valerie M. 348
 Kelly, Glen L. 52, 384
 Kelly, J. 103
 Kelsey, Janet I. 82
 Keltner, Dorothy R. 348
 Keltner, Glen A. 355
 Keltner, Harold G. 355
 Kelly, Harriet E. 349
 Kempston, David J. 367
 Kenagy, Kenneth L. 53, 361
 Kendall, John E. 353
 Kendall, William 378
 Kenney, James W. 370
 Kenney, Robert M. 370
 Kent, E. Janice 196, 241, 330
 Kenzie, Dick 395
 Kerr, Robert B. 386
 Kerrigan, Ardelle M. 53, 322
 Kessler, Donald A. 375
 Kettleberg, Donald E. 360
 Keylock, William W. 359
 Kikes, George 301
 Kikes, Gus P. 53, 355
 Killam, Rosalee J. 336
 Killas, Kosta 102, 103
 Killman, Sylvia L. 80, 81, 347
 Kimball, Donovan D. 302
 Kimball, Murray J. 380
 Kimble, Robert III 256, 294
 Kimsey, Duff B. 367, 378
 Kin, Shu-Chuang Lu 39
 Kincart, Robert L. 35
 Kinchola, Daniel B. 374
 King, Barbara A. 162, 341
 King, Donald G. 353
 King, Patricia R. 53, 57, 197, 215, 323
 King, Robert W. 81, 188, 323
 Kingsbury, Richard L. 384
 Kingsley, Buell 108
 Kinsell, Henry S. 182, 354
 Kinzel, Steve J. 360
 Kirby, James R. 355
 Kirby, Patricia A. 327
 Kirbyson, Lola R. 35, 322
 Kirk, Allen A. 80, 83, 367
 Kirk, Horace 52, 234
 Kirk, Mary J. 234
 Kirkham, George M. 363
 Kirkpatrick, Dorothy 119, 342, 393
 Kirksey, Patricia L. 328
 Kirsch, Barbara F. 332
 Kirsch, Donald H. 287
 Kirsch, Walter R. 249, 253, 264, 265, 365
 Kissling, Shirley J. 330
 Kitchel, Charles C. 351
 Klein, Stanley M. 256, 355
 Klepper, Mary L. 342
 Kletzing, Barbara F. 321
 Kletzing, Donna C. 202, 322
 Klobas, Tony 370
 Kneeland, Coral J. 342
 Knight, Lewis J. 235, 373
 Knight, Nancy A. 35, 342
 Knighten, Margaret A. 336
 Knips, Donald E. 384
 Knodell, Barbara J. 339
 Knoll, Daniel R. 381
 Knorr, Mavis L. 347
 Knosher, Caryl D. 324
 Knox, Mary E. 326, 393
 Knutson, Earl J. 355
 Kobayashi, Lilly M. 321
 Koch, Aileen E. 80, 324
 Koch, Barney 302, 377
 Koch, Robert J. 274, 279, 280, 284, 285
 Kockos, Basil N. 367
 Kohlmeier, Phyllis E. 137, 190, 203, 204, 215
 Kaines, John E. 377
 Kanda, John K. 353
 Koopman, Helen I. 338
 Korn, Beulah M. 332
 Koski, Vernon L. 385
 Kostol, Edna A. 327
 Kovenz, John F. 253, 265, 378, 395
 Kowals, Jack H. 362
 Kowitt, Sanford 35, 376
 Kraft, Clarence 234
 Krane, Joel B. 376
 Kratt, Elizabeth 241, 340
 Krause, Donald G. 234, 357
 Krause, Melvin A. 352
 Krause, Natalie J. 344
 Krause, Robert L. 35, 373
 Kremmel, Joann 326
 Kresse, A. F. Walter 365
 Kresse, Donald R. 389
 Krieger, Dan C. 53, 365
 Krieger, Lawrence B. 360
 Krieske, Dian S. 339
 Krippaehne, Bill 109
 Kroder, James R. 354, 391
 Kroder, John L. 354
 Kronsteiner, Joan A. 338
 Krueger, Helen 46
 Kruger, Herbert W. 360
 Krugler, Paulyn E. 345
 Krull, Kathryn D. 336
 Kuhl, Fred 302
 Kuhnhausen, Nancy J. 322
 Kuluris, Katherine H. 323
 Kunkel, Paul W. 366
 Kurtz, Jacqueline H. 331
 Kuzmanich, Antoinette 336

L

Labadie, Joseph A. 374
 Ladas, Harry 357
 Ladendorff, Edmund Jr. 361
 Lageson, Sidney A. 383
 Laird, J. 103
 Laird, Richard W. 66, 351
 Lakin, Patricia 342
 Lamb, Glen A. 372
 Lamb, Norman C. 377
 Lambert, Mildred J. 344
 Lambert, Roberta J. 345
 Lambertson, C. 102
 Lamley, Harry E. 363
 Lamour, Bernice J. 349, 390
 Landale, Jack A. 378, 392
 Landon, Maxine E. 323
 Landreth, Eugene 109
 Landry, Ruth L. 196, 209, 326
 Lane, John 350
 Lane, Patricia 338
 Langley, Robert W. 385
 Lansdowne, Paul L. 70, 371, 391
 Lanser, Ross E. 350
 Larsen, Dorothy M. 234
 Lerner, John W. 70, 377
 Laroche, George D. Jr. 366
 Larsen, Lois A. 348
 Larsen, Wilbur E. 368
 Larson, Arlene M. 323
 Larson, Audrey B. 372
 Larson, Carl D. 377
 Larson, Edwin D. 357
 Larson, Marion 109
 Larson, Myrleen C. 323
 Larson, Oliver C. 56, 67
 Larson, Virgil M. 39
 Larue, Joan S. 339
 Latham, Donald E. 383, 387
 Lau, Larry H. 68, 215, 367
 Lauc, John A. 36
 Lauderdale, Leora E. 338
 Laurene, Anders H. 352
 Laurene, Ruth A. 343
 Lausmann, Harry A. 330
 Lausmann, Jean M. 53, 339
 Lausmann, Nancy A. 339
 Lavey, Robert E. 253, 287, 288, 291, 292, 365
 Lawson, Richard H. 41
 Laxton, Patricia 81, 221, 332
 Lazenby, Herbert C. Jr. 206
 Leabo, Geraldine J. 81
 Leakey, J. 103
 Leard, E. Page 340
 Lebenzon, Albert B. 376, 391
 Lebenzon, William 376
 Lee, Charlene E. 321
 Lee, Donovan E. 374
 Lee, Frank 357
 Lee, Helen 337
 Lee, James 53, 357
 Lee, Margaret 111
 Lee, R. 102
 Lee, Raymond A. 52
 Leedom, Donald E. 351
 Lehman, Eugene A. 353
 Lehman, James 384
 Leicht, Jake 251, 260, 263, 272, 279, 282, 283
 Leighton, William M. 364
 Leitheiser, Jack Jr. 357
 Lemke, Phyllis M. 356
 Lemley, Eileen C. 348
 Lemons, Howard R. 36, 148, 179, 186, 199, 352
 Lemmons, Mary M. 36, 344
 Lenneville, Leland M. 375
 Lenneville, Robert M. 83, 92, 118, 375
 Leonard, Chelton 378
 Leonard, Hazel I. 339, 392
 Leonard, Jack 377
 Leonard, John D. Jr. 350
 Leonnig, Herbert R. 355
 Lesser, Saal D. 253, 298, 299, 376
 Lester, Lucille J. 46
 Levitski, Lenore A. 36, 321
 Lewellen, William E. 359
 Lewis, Barbara R. 322
 Lewis, Claire E. 82, 336
 Lewis, Joan 349
 Lewis, John T. 366
 Lewis, Lorena E. 347
 Lewis, Lorna K. 46
 Lewis, Mary 347
 Lewis, Richard 109
 Libby, Alice 111
 Lichty, Jean P. 81, 326
 Liebert, Elmer R. 373
 Liebrich, Geraldine 337
 Light, Harold L. 214, 376
 Light, Muriel E. 80, 336, 387
 Lilla, Helen E. 343
 Lillethorup, Ben W. 381
 Lind, Bernice E. 36, 339
 Lind, Dana J. 342
 Lind, Herman L. Jr. 366
 Lindberg, Kathleen J. 344
 Lindell, E. 103
 Lindsay, Merton W. 384
 Lindsey, Richard E. 359
 Lindstedt, Donald W. 366
 Lindstedt, Warren R. 366
 Link, Barbara J. 322
 Link, Curtis K. 386
 Link, Richard F. 36, 386

Linklater, Francis W. Jr. 227, 372
 Lint, Roy D. 360
 Lippman, Allen H. 143, 302, 376
 Lippman, Carol G. 343
 Lippman, Raya P. 337
 Liska, Ernest D. 383
 Liska, Norvin D. 372
 Listerud, Lois J. 337
 Litson, Alene J. 333
 Littlefield, Allan E. 53, 375
 Littlefield, Kathryn 326
 Livingston, Jean L. 347
 Lloyd, Bobbie J. 36, 341
 Lloyd, C. 102
 Locke, John O. Jr. 367
 Locke, Norman 360
 Lockett, Homer 100, 103
 Loder, Kenneth G. 53
 Loftus, Elaine 214, 342
 Logan, Richard S. 375
 Lohan, H. Claude 253, 365
 Loken, Nancy A. 345
 Lomax, Kenneth W. 124
 Lombard, Marie E. 153, 190, 194, 330
 Londer, Donald H. 376
 Londer, Keith A. 376
 Looper, Joanne B. 324
 Lorenz, Wesley C. 52
 Lorincz, Joseph J. 363
 Loren, Naomi E. 337
 Love, Imogene 323
 Love, Edward 353
 Low, Kenneth M. 370
 Lowell, Joanne M. 341
 Lowes, Baylor M. 366
 Lowry, Betty J. 349
 Lowry, Isabelle J. 341
 Loy, Steven L. 381
 Lucas, Donna D. 337
 Lucas, Marvin G. 355
 Luck, Harlan D. 360
 Luck, Herbert S. 378, 395
 Luckey, James C. 191, 384
 Ludwig, Mason H. 381
 Luke, Jo Ann 36, 322, 390
 Lukich, Della 337
 Lukins, Shirley G. 188, 196, 340
 Lukson, Ann M. 344
 Lum, Kenneth C. Jr. 360
 Lund, L. 102
 Lund, Marigale 326
 Lund, Warren 361
 Lundsberg, Walter C. 373
 Lundgren, L. 102
 Lundy, Ronald M. 36
 Luoma, Robert G. 353
 Lusk, John H. 83
 Lynch, Betty 66, 69, 323
 Lynch, Nora A. 346
 Lynch, Nora 345
 Lyon, Wilmer F. 54
 Lyons, Donna M. 342
 Lyons, Joanne L. 345
 Lyons, Mary 109
 Luizzi, Frank 302

M

Maccouloy, Jeannine 190, 196, 202, 210, 231, 256, 324
 Macchini, Enrico 381
 MacConnell, John E. 380
 MacDonald, Barbara J. 381
 MacDonald, Kenneth F. 360, 387
 MacEwan, Malcolm H. 358
 MacGregor, Barbara J. 323
 MacGregor, Malcolm D. 191, 359
 Macia, Salvador J. 361
 Mack, Beverley A. 332
 Mack, Shirley A. 228
 Mack, Warren A. 203
 MacKenzie, Dale 370
 MacKenzie, Donald H. 36, 354, 389
 MacKenzie, Robert L. 354
 MacLaren, Richard O. 377
 MacManiman, Betty L. 341
 MacPherson, Joan H. 345
 Madden, Lucy J. 322
 Madden, Marilyn I. 337
 Madden, Michael 366
 Madden, Sheila B. 322
 Maddison, Patricia J. 81, 322
 Maddock, William 109
 Madsen, Lewis P. 363
 Mahan, Daniel 381
 Maheny, Shirley A. 326
 Mahon, Virginia L. 322
 Mahula, Francis L. 92, 236, 379
 Maier, Eugene A. 234, 352
 Majors, Donna J. 348
 Malarkey, Donald G. 54, 378, 389
 Mallicoat, Eugene C. 54, 368, 389
 Mallory, Roy B. 363
 Maloney, Barbara B. 36
 Manchester, D. 103
 Manerud, Andree L. 340
 Mann, James F. 54, 354
 Manny, Vernon R. 373
 Mansfield, William A. 353
 Maren, Ken 388
 Marines, Beverly J. 222, 341
 Mariott, Colleen J. 341
 Marler, William L. 372
 Markton, Darlene G. 322
 Marsh, Arthur N. 376
 Marsh, Barbara J. 323
 Marsh, Roger S. 191, 351
 Marshall, Alene 332

Marshall, F. 102
 Marshall, Lloyd D. 379
 Marshall, Selwyn 88
 Marshall, Stanley P. 54, 56, 92
 Marthaller, Chris R. 364
 Martin, Arnold E. 83
 Martin, Donald B. 260, 384
 Martin, Ivan 109
 Martin, Karen M. 36, 338
 Martin, Mae J. 338
 Martin, Montie C. 360
 Martin, Peggy E. 326
 Martin, Richard L. 366
 Martin, Thomas O. 92, 370
 Martin, Wally P. 364
 Martinson, Robert S. 47, 366
 Martyn, Maryjane 336
 Marvug, Julia 322
 Marvin, Denny L. 359
 Marvin, Elwood S. 36
 Marx, Charles J. 359
 Mascall, Frank E. 36
 Mase, Richard D. 303, 351, 360
 Masson, Lural M. 346
 Massar, Clifton 109
 Massion, Nancy M. 322
 Masville, Marcia 348
 Masterson, Donna M. 330, 393
 Mathers, James D. 381
 Mathiesen, Patricia 366
 Mathison, Robert J. 346
 Mathre, Marvin R. 372
 Matson, Donald M. 369
 Matson, Doris L. 343
 Matson, Philip A. 372
 Matsuda, Arthur T. 363
 Matteson, Jay R. 54, 350
 Matthews, Eleanor W. 196, 328
 Matthews, Joseph J. 395
 Matthias, Fred A. 70, 368
 Maude, Max M. 365
 Maudlin, Richard L. 365
 Maughan, Doris B. 328
 Maxey, Carl 260
 Maxwell, Richard M. 354
 Maxwell, Robert B. 354
 Mayer, Harold S. 377
 Mayer, Kloth-Ann 339
 Maynard, Doris L. 328
 Mays, Edith M. 36, 344
 McAdeam, Suzanne 331, 393
 McAtee, Ira E. 363, 387
 McAbee, Barbara A. 210, 327
 McAbee, John G. 374
 McBride, Paul 109
 McCall, La Trelle 256
 McCallum, Miriam A. 36, 81
 McCallum, Vera R. 36, 341
 McCammon, William C. 375
 McCarrel, Elizabeth 66
 McCarroll, Francis C. 321
 McCarton, Shirley C. 137, 254, 323
 McCarty, Jack A. 360
 McCaslin, Loren A. 360
 McClaflin, Lois J. 337
 McClellan, Mary E. 54, 321, 390
 McClintic, Richard L. 260
 McClintock, Barbara 340
 McClintock, Gloria A. 340
 McClintock, James W. 354
 McClintock, Mary M. 346
 McClintock, Pat 196
 McClung, Millard H. 377
 McClure, A. 103
 McConnell, June M. 347
 McCormick, Cyrus R. 362
 McCormick, Patsy C. 342
 McCourry, Betty J. 138, 147, 188, 245, 331
 McCowan, John D. 380
 McCoy, Janice 323
 McCracken, John C. 354
 McCracken, Paul N. 350
 McCready, Reyburn R. 381
 McCroskey, Prudence 188, 194, 339
 McCulloch, Dixie D. 336
 McCullough, Mary Lou 128
 McCullough, W. 102
 McCullough, Willis E. 294, 295, 296, 368
 McCumsey, Louis M. 357
 McDaniel Ardath A. 57, 344, 393
 McDaniel, Melvin 350
 McDonald, Charles S. 148
 McDonnell, Alfred N. 360
 McDowell, Laurence E. 383
 McEachern, Rodney A. 362
 McElfresh, Helen M. 36, 341
 McElhose, Richard A. 351
 McEwen, Donna L. 325
 McFarland, Walter J. 362
 McFarlane, Marylyn 54, 57, 322
 McFetridge, Helen E. 82, 346
 McGeorge, Anne L. 81, 221, 326
 McGillicuddy, Helen 331
 McGillicuddy, Duncan 380
 McGinnis, Jeanne A. 324
 McGinty, Patricia M. 331
 McGovern, F. 102
 McGregor, Patty A. 343
 McGregory, William L. 360
 McGuire, Richard N. 353
 McGuirk, Sallie S. 322
 McIntosh, Donald L. 56, 379
 McKay, Mary E. 222, 323
 McKean, M. Jean 348
 McKee, Evelyn R. 328
 McKeegan, Norma E. 332
 McKeen, Margaret J. 342
 McKenna, Joan A. 348
 McKenzie, Betty J. 341
 McKenzie, Donna 343
 McKenzie, Kenneth R. 350

THE Broadway
30 East Broadway

EUGENE'S
Friendly Department
Store

and

WILLAMETTE AT THIRTEENTH
MORSE'S
Eugene's Quality Corner for Women

13th and Willamette

Best Wishes
to
The Class of '48

HIRON'S
Everybody's Drug Store

986 Willamette

Home Owned

Eugene, Ore.

Flowers of Distinction

Chase Flowers

58 E. Broadway

Phone 4240

**LOOKING INTO
THE *Future***

The most modern equipment in your office -will -influence -patients -to -your benefit today, tomorrow and in the years to come. The S. S. White Mast Unit and Motor Chair are distinctive for beauty of design, convenience to the dentist and comfort for the patient.

You owe it to yourself to see and operate this outstanding equipment at your first opportunity.



Ask your dealer about the S. S. White Free Office Planning Service and convenient payment plan, or write direct.

THE S. S. WHITE DENTAL MFG. CO., PHILADELPHIA 5, PA.

McKim, Patricia J.	336
McKinney, Sally	256, 327
McKinney, Walter V. Jr.	202, 351
McClain, Robert M.	380
McLaughlin, Marilyn	332
McLaughlin, Thomas H.	70, 354
McLean, Dolores M.	347
McLean, Edward L.	358, 391
McLean, Malcolm E.	354
McLean, Marilyn B.	345
McLean, Richard	109
McLeod, James R.	368
McLeod, John A.	380
McMahon, John T.	379
McMahon, Phyllis A.	36, 336
McManigal, John I.	352
McMillen, Charles F.	362, 382
McMullen, James W.	83, 361
McNeil, Donald R.	68, 185, 352
McNett, Mary J.	341
McNew, Carl J.	386
McNown, Allen L.	364
McNulty, Lenore M.	345
McNutt, Arnold G.	357
McQueen, Sylvia J.	344
McReynolds, Lauren H.	381, 387
Mead, Walter J.	36, 217, 379
Meade, Betty J.	349
Means, Mariel J.	322
Mechem, Diane E.	209, 330
Meckley, James R.	358
Meehan, Carl B.	353
Meeker, Merton L. Jr.	353
Meier, Allen E. Jr.	381
Meier, Joseph T. Jr.	366
Meisenholder, Violet	341
Meland, Theodore R.	274
Melby, Doris E.	341
Melvin, Robert D.	229
Melvin, Bob	362
Melvin, George M. Jr.	371
Menasche, Salomon	376
Menashe, Victor	376
Mercer, A.	102
Mercer, Suzanne	342, 388
Meredith, Glen T.	54
Merman, Joyce J.	335, 390
Merrifield, Robert B.	36, 92, 352
Merritt, Jack A.	382
Merten, Gloria E.	172, 330
Mertz, John G.	361
Merz, Robert L.	383, 392
Metsker, Wayne E.	365
Meyer, Barbara J.	335
Meyer, Donna	349
Meyer, William R. Jr.	359
Meyers, Jerri A.	326
Michael, Robert M.	357
Michel, Helen M.	324
Michel, Suzanne C.	348
Mickelson, Charles	265
Middleton, John H.	36, 379
Middleton, John R.	363
Mihnos, Ruth	149, 331
Mikschke, David L.	366
Milburn, W.	103
Miles, Nancy R.	332
Millard, B. Joan	71, 324
Millard, Ruth M.	322
Miller, Albert R.	363
Miller, Annette	349
Miller, Beverly P.	256, 330
Miller, Carl S.	384
Miller, Dale F.	54, 352
Miller, Donald E.	353
Miller, Donald L.	54
Miller, Doris J.	341
Miller, Harold K.	379
Miller, James G.	363
Miller, John H.	54, 253, 351
Miller, Joseph E.	375
Miller, Joy M.	231, 325, 393
Miller, Marilou	341
Miller, M. Patricia	348
Miller, Mary A.	339
Miller, Patricia R.	548
Miller, Ray M.	36
Miller, Robert R.	358
Miller, Walter L.	36
Miller, Warren E.	36, 41, 68, 207, 210, 216, 217
Mills, Sidney W.	302, 375
Milne, Arthur C.	253
Mimnaugh, Joan L.	190, 205, 342
Mindolovich, M. Daniel	56, 64, 67, 68, 70, 208, 352
Minehart, William L.	56, 67, 70, 373, 392
Miner, R.	102
Mink, Harold	276
Minot, Harriet M.	245
Misley, Dede J.	54, 71, 241, 322
Misner, Elizabeth M.	216, 217
Mitchell, Martin	363
Mitchell, Beth	196, 349
Mitchell, Flora M.	331
Mitchell, Lloyd H.	386
Mitchell, Michael P.	137, 183, 221, 361
Mitchell, Robert L.	350
Mitchell, Sylvia M.	36, 256, 338
Mitchell, Thomas J.	353
Mitusch, Otto E.	54, 372
Mizner, Mary L.	345
Mobley, Peter E.	378
Mocabee, David A.	357
Mocabee, Robert L.	361
Mockford, Roger J.	287, 384
Moe, Bob	256
Moe, Edward A.	361
Moe, Paul	100
Moffitt, Elisabeth B.	243, 346
Monahan, Charles J.	372

Monahan, Russell D.	365, 392
Monahan, Thomas	100, 102, 103
Monnie, Richard L.	353
Monroe, Howard W.	191, 231, 350, 392
Monsebraten, Curtis	372
Montague, Malcolm J.	351
Monteith, Darrel L.	366
Montgomery, Jay C.	363
Montgomery, Lyle H.	54, 369, 391
Moore, David G.	36
Moore, Irene M.	341
Moore, T. Bert	56, 67, 68, 180, 186, 214, 218
Moore, Charles H.	374
Moore, David C.	137, 358, 378
Moore, Dee M.	36, 341
Moore, Esther M.	348
Moore, Eva R.	256, 340
Moore, Jacqueline M.	190, 196, 322
Moore, Jerry J.	350
Moore, John	223
Moore, Marilyn	326
Moore, Nancy	393
Moore, Priscilla A.	340
Moore, Robert C.	229, 378
Moore, Robert T.	191, 360
Moore, Roger H.	353
Moore, Wallace L.	370
Moore, Arminta	36, 340
Moore, Molly	36, 340, 388, 390
Moorhead, Bruce W.	354
Moorhead, George V.	354
Moran, Nancy E.	190, 241, 339, 393
Morehouse, Donna C.	321
Morgan, Clayton C.	40, 355
Morgan, Helen A.	36, 339
Morgan, Mary E.	328
Morgan, Phyllis C.	331
Morgan, Robert R.	372
Morgan, Virginia L.	348
Morgan, William R.	357
Morin, Kenneth L.	377
Morrill, Marianne	336
Morris, H.	102
Morris, J.	102, 103
Morris, Paul L.	367
Morrison, Arlette R.	341
Morrison, Louann	36, 347
Morrison, Norman S.	256, 355, 392
Morrison, Richard L.	358
Morrow, F. Arnold	100, 103
Morrow, Jackson L.	351
Morse, Marilyn J.	341
Mortensen, Marilyn M.	337
Mortimore, David E.	240, 359
Morton, Ann R.	332
Morton, H. Nadine	54, 322
Morton, Jack D.	384
Morton, Virginia C.	337
Mosgrove, Thomas M.	374
Moshofsky, C. Nell	36, 39
Moshofsky, Evangeline	47, 328
Moshofsky, William J.	74, 186, 350
Moss, Eleanor R.	337
Mount, Guy Jr.	54, 375
Mount, Sally A.	341
Mountain, Barry F.	350
Mountain, Margaret J.	339
Mounds, Patricia A.	89, 229, 336
Mowat, Joan M.	229, 340
Mueller, Robert	109
Mueller, Roy	100, 103
Mueller, Sally O.	190, 196, 342
Muessig, Raymond H.	205, 379
Muir, Ann O.	322
Mulkey, Flora R.	338
Mullarky, Donna C.	36, 332
Mullarky, Kathleen M.	332
Mundahenk, Alvin	109
Mundhenke, Frederick	363
Mundle, Ian P.	260
Munro, David E.	381
Munsie, Wesley	102, 103
Murer, Niels P.	357
Murphy, Alexander T.	137, 153, 384
Murphy, Barbara M.	190, 343
Murphy, Keith R.	36, 368
Murphy, Leone N.	344
Murray, Marcia G.	328
Myers, Henry C. Jr.	231, 359, 389
Myers, Marvin O.	56, 57
Myers, Mary E.	337

N

Nachter, Betty B.	333
Nafziger, Ralph L.	363
Nagasaka, Jack M.	357
Nagasaka, Mitzi	347
Nagel, Paul J.	191, 355
Nagel, Stanley B.	372, 376
Naimark, Isador	109
Nash, Carolyn J.	36, 338
Nash, George	109
Nash, John	302
Nash, Mary F.	81, 332
Nash, Virginia L.	342
Nashif, Eugenie	348
Naughton, Charles	100, 103
Neal, Kenneth W.	41
Needham, Barbara B.	227, 344
Neely, C. Richard	137, 153, 256, 354
Neely, Janice J.	89, 245, 343
Neely, Jean J.	89, 245, 343
Neer, Margery A.	322
Nekota, Tom T.	229, 362
Nelson, Bruce E.	217, 382

Nelson, Donald C.	36, 369
Nelson, Elizabeth W.	81, 330
Nelson, James A.	74, 75
Nelson, Lena M.	345
Nelson, Marilyn J.	337
Nelson, Mary A.	349, 388
Nelson, Richard H.	138, 355
Nelson, Richard T.	355
Nelson, Richard W.	224
Nelson, Robert L.	54
Nelson, Robert W.	382
Nelson, Rodney D.	54, 70
Nesbit, Thomas	101
Ness, Barbara R.	322
Neuman, Robert E.	358
Neville, Donna M.	346
Newburn, Jacquelyn	342
Newhouse, Jerine B.	36, 82, 331
Newquist, James W.	274, 285
Newton, Howard R.	351
Newton, Patricia G.	326
Newton, Pauline A.	137, 322
Newton, Roger E.	379
Nichol, C.	103
Nichols, Joanne E.	325
Nicholson, Sidney J.	36, 352
Nicholson, Wesley L.	226, 384
Nickerson, Carol J.	229, 373
Nickum, Helen	347
Nicol, Sally	344
Nicolai, Gretchen L.	57, 339
Nicolai, Roy H.	54, 354
Niederholzer, Robert T.	354
Niedermeyer, Joyce D.	47, 121, 181, 344
Niehaus, Russell R.	372
Nielsen, Alice M.	344
Nielsen, Janet	333
Niesen, Lee	350
Nikand, Virginia C.	330
Nill, Evelyn R.	337
Nill, Herbert N.	384
Nipper, Billy B.	352
Nishino, Robert R.	357
Nixon, Joyce V.	335
Nixon, R.	103
Noble, Jeryl A.	335, 393
Noble, Norma J.	344
Noce, Jack M.	354
Noel, Donald P.	365
Noll, Richard R.	353
Norcross, Arley M.	36, 81, 146, 322
Nordwick, Harry A.	36
Noren, Morris K.	36, 375
Norene, Cromwell S.	253, 260, 365
Norgard, Charles G.	353
Norris, Eugene V.	47
Northam, Richard J.	379
Norton, Dunbar S.	92, 368
Norton, Jean	333
Nuttman, Leo V.	374
Nygard, Carol M.	345
Nyhus, H.	103
Nyland, Harry T.	166, 355
Nystrom, Elton S.	352, 393
Nystrom, Stanton W.	54

O

Oas, Robert	285
O'Brien, Clarence J.	36, 357, 358
O'Brien, Daniel T.	360
O'Brien, Donna B.	236, 336, 393
O'Brien, Patrick	101, 103
O'Callaghan, Maurice	367
O'Connell, Donald N.	36
O'Connell, Maurice W.	369
O'Conner, James	36, 369
O'Connor, John J.	365
O'Dell, Jack C.	368
Odum, John	102
Officer, Henry E.	354
Officer, Wilfrid H. Jr.	353
Ogle, Claire L.	81, 336
Ogle, Harold H. Jr.	361
Ogle, Joann	337
O'Hara, John R.	54, 362
O'Hearn, William L.	254, 377
O'Hollaron, Phyllis M.	54
O'Kief, John C.	36
Olcott, George W. Jr.	370
O'Leary, Jerry J.	351
O'Leary, William J.	80, 234, 380
Olin, Marilyn M.	341
Olsen, Frank J.	351
Olsen, Joseph J.	377
Olsen, Kenneth M.	353
Olsen, Kurt H.	375
Olsen, Andrew B.	381
Olsen, Bjorn E.	365
Olsen, Carol E.	323
Olsen, Clinton M. Jr.	373
Olsen, Eileen	322
Olsen, Esther S.	344
Olsen, Laura M.	121, 188, 207, 241, 330
Olwin, Thomas K.	342
O'Neill, James E.	372
O'Neill, Donald J.	54, 369
O'Neill, Joan C.	153, 190, 194, 197, 256, 331
O'Neill, Marilyn J.	322
Opager, Wilfred R.	386
Orcutt, Alicia C.	196, 322
O'Reilly, Richard D.	381
Orgrid, Constance B.	345
Ormond, Leona H.	39, 41
O'Rourke, Alene J.	321

Orr, Dorothy E.	196, 208, 210, 216, 217, 327, 393
Orvig, Bernice	111
Osa, Margarita O.	345
Osborn, Barbara R.	346
Osborn, Lorraine E.	336
Osborne, Ralph F.	227
Osborne, Richard A.	363
Osgood, Austin A.	363
Osterholm, Kathryn J.	36, 328
Osterhout, Shirley L.	333
Ostrow, Frank J.	380
Otto, John F. Jr.	353
Otto, Vincent M.	354
Ouderkirk, K.	103
Ouellette, Clifford	372
Over, Robert D.	36, 221, 223, 224, 352
Overback, Eve F.	209, 337, 387
Overgaard, Arthur	109
Overlin, Mary L.	348
Overton, Patricia A.	345
Owens, Robert W.	36
Oyamada, P.	103

P

Paddon, John W.	352
Paget, Alan A.	351
Palfrey, Roberta L.	340
Palmer, John F.	359, 392
Panages, A. Thomas	357
Panian, Henry S.	380
Paradise, Daphne A.	344
Paris, Euclid P.	54
Parker, Ada C.	339
Parker, Lou A.	324
Paronen, Eva E.	338, 393
Parpala, Norma E.	325
Parr, Gordon W.	54, 355
Parr, Virginia	339
Parsons, John F. Jr.	378
Passmore, Donald	101
Patrick, Richard A.	370
Patterson, Barbara J.	339
Patterson, Phillip W.	358
Patterson, R. Eugene	360
Patterson, William S.	351
Pattison, William D.	367
Patton, Thomas H.	359
Paulson, Janet M.	341
Paxson, Elwin	345
Payne, Jack L.	353
Payne, Walter W. Jr.	354
Pearce, Robert E.	361
Pearson, Elizabeth M.	349
Pearson, LaNita	321
Pearson, Mary A.	341, 392
Pearson, Richard E.	372
Pearson, Robert L.	372
Pearson, Vivian M.	343, 390
Pease, Shirley E.	335
Peck, Dale A.	361
Peck, Edward W. Jr.	354
Peckover, Billy E.	354
Pederson, George R.	36, 364
Peery, E. Marie	80, 82, 324, 388
Peetz, Louis W.	252
Pekkala, Harvey E. Jr.	384
Pekramen, Ann	36, 322
Pengra, William J.	54, 384
Pennington, Jack	109
Penny, Carolyn E.	341
Penny, Delbert L.	352
Penny, Ellen T.	241
Percell, Janice	327
Perciallo, Gloria	344
Perdue, Mildred A.	36
Perin, Richard M.	137
Perkins, Janice	336
Perkins, Margaret J.	337
Perkins, Neil A.	36, 373
Perkins, Richard M.	365
Perkins, Vernon	55
Permain, Virginia M.	349
Perrault, Ronald D.	363
Perrin, Robert E.	365
Perrin, William R.	349
Perry, Elizabeth M.	331
Perry, Lee A.	352
Persinger, Donald L.	56, 67
Persson, Harold T.	360
Peters, Alicia M.	256, 339
Peters, Jerry L.	354
Peters, Shirley A.	56, 67, 81, 324
Peters, Shirley J.	330
Petersen, Charles G.	377
Petersen, Janis M.	116, 326
Petersen, Jean L.	47, 54, 342
Petersen, Kenneth E.	386
Petersen, Letha K.	341
Petersen, Marjorie A.	209, 210, 322, 393
Petersen, Virginia M.	337
Peterson, Alan W.	363
Peterson, Boyd E.	41, 217
Peterson, Charles D.	353
Peterson, Donald R.	303, 365
Peterson, Edward W.	217
Peterson, Edwin J.	359
Peterson, Eunice C.	347
Peterson, James E.	352
Peterson, Jerry	256
Peterson, Margaret E.	210, 335
Peterson, Nancy H.	41, 69, 81, 121, 153, 188, 216, 217, 231, 241, 326
Peterson, Nora	343
Peterson, Robert E.	353

chumley
young
fashions!



CHUMLEY
exclusive with
CHARLES F. BERG

at
Charles F. Berg

...Broadway near alder

6 COLLEGE GENERATIONS!

have met their friends
and enjoyed fine food
and refreshments at —
10th and Willamette Sts.
the location of

Seymour's Cafe

996 Willamette

CLAYPOOL'S

The
Students
Drug Store

CLAYPOOL'S

Phone 1086

886 E. 13th

Jewelers Supplies

A complete line of Findings,
Sterling Silver, Gold Filled and
10 karat.

Bails - Loops - Shanks - Bezel -
etc., Beginners Tools -
Burnishers - Ring Clamps - Files -
Saws.

Tie Chain Mountings.

Sterling silver any gauge \$1.25
oz.

S. S. Wires all shapes.

Good-All Elec. Soldering
Machines.

Boxes - Cases - Trays Templates

Write for Free Price Lists

Montana Assay Office

610 S.W. 2nd Ave.

Portland, Ore.

Expert Ticket Service

ILLUSTRATED
FOOTBALL TICKETS

for Major Games on Special
Protected Stock

ACCURACY GUARANTEED

ROLL TICKETS

of all sizes for minor games
RESERVED SEAT TICKETS



HANCOCK BROS.

Bonded Ticket Printers

25 Jessie St. — Near First
San Francisco

CENTER OF CAMPUS SHOP- PING DISTRICT

for

Instant Pressing

and

Prompt Service

Best Cleaners

Phone 740

821 E. 13th

In Every Living
Organization Our

CAMPUS REPRESENTATIVES

MITCHELL and BROOME

Supplies You With:

- ☆ gum
- ☆ candy
- ☆ peanuts
- ☆ cigarettes

McDonald Candy Company

154 Willamette

Eugene

Peterson, Ronald W. 354
 Petrusek, Lee C. 36, 373, 393
 Petrusich, Mary 63
 Petite, Dolores 110
 Petty, John O. 384
 Phelps, Harold D. 360
 Phelps, Shirley J. 81, 322
 Phetteplace, Ann J. 164, 341
 Phillips, Nyla N. 333
 Phillips, Overton R. 368
 Phillips, R. 103
 Phillips, Robert F. 386, 392
 Phipps, Laurence C. 365
 Pickell, Robert A. 357
 Pickens, Donald L. 260, 261
 Pickens, Donald M. 372
 Piderman, R. 103
 Pierce, Allan H. 362
 Pierce, Sandy 350
 Pierson, Stanley A. 382
 Pietschman, Alvin L. 70, 138, 143, 144, 153, 191, 208, 260, 355
 Pihl, Calvin A. 367
 Pilatos, Richard H. 362
 Pinkerton, Donald H. 54, 375
 Pinnick, Robert W. 36
 Piper, Martha G. 331
 Pitman, Beverly 138, 143, 153, 188, 195, 342
 Pitts, Walter F. 54
 Piva, Ruby R. 345
 Plunkett, Sampson O. Jr. 371
 Poindexter, Charles 375
 Polehn, Katherine J. 321
 Pollock, Richard W. 83
 Polson, Randall C. 354
 Pomeroy, Marilee M. 328
 Pond, Joseph M. 54, 180, 186, 366, 389
 Pope, Lina L. 80, 82, 336
 Pope, Vinton E. 382
 Popick, Alvin J. 121, 186, 253, 287, 289, 291, 376
 Popick, Zelta B. 336
 Popp, James C. 36, 375
 Porta, Pio Jr. 361
 Porter, James 260
 Porter, Lee F. 36
 Porter, Patricia A. 245, 338, 392
 Portis, John S. 386
 Portnoy, Leonard 370
 Pottier, Daniel O. 370
 Potter, Phyllis J. 326
 Potter, Shirley J. 340
 Poulson, P. 103
 Poundstone, Donna L. 339
 Powell, Beverly N. 324
 Powell, Robert M. 350
 Powell, Thomas W. 191, 359
 Powers, Alan D. 383, 393
 Prael, Dorothy M. 349
 Pratt, Frank E. 363
 Pratt, William 368
 Preas, Fred A. 370
 Preble, Joan B. 36, 121, 341, 390
 Prentiss, Lucretia H. 82, 190, 241, 322
 Preston, Lebron C. 382
 Preston, Tim 367
 Price, David M. 352, 392
 Price, Wesley D. 380
 Priestley, Shirley A. 343
 Prince, George T. 47, 374
 Prior, James C. 67, 70
 Pritchard, William 109
 Pritchett, William C. 56, 380
 Privett, William W. 355
 Probert, Walter 362
 Procter, Marguerite K. 36, 347
 Proctor, George H. 36
 Prodingen, Robert T. 373
 Prosser, Mary L. 347
 Provost, Dom S. 301, 379
 Puffinbarger, Jack W. 54, 70, 359
 Pugh, Merle F. 56, 67, 68, 208, 352
 Pugsley, R. 102
 Pulfer, Robert B. 362
 Pulfer, Ronald G. 381
 Purcell, Gloria D. 173, 321
 Purcell, William M. 260
 Putnam, William G. 83, 92
 Puygiss, Irving 109

Q

Queen, Lucille L. 322
 Quick, Robert J. 358
 Quick, Roy 101, 102, 103
 Quickstad, Quentin L. 375
 Quigley, Cleo D. 321
 Quillenwater, Anr 81

R

Raanes, Randi S. 36, 245, 338
 Radabaugh, Diane 333
 Rae, Edith I. 54, 349
 Rafferty, Mary F. 36, 339
 Ragsdale, Thomas E. 355
 Rakow, Jack W. 54, 369
 Ralston, William K. 366, 393
 Rambo, K. Joan 330
 Rambo, Marjorie M. 190, 322

Ramey, Howard L. 36, 222
 Ramey, Sam F. 253
 Ramirez, Glenn D. 360
 Ramp, Lenin 357
 Ramsdell, Richard L. 353
 Ramsey, Donald L. 362
 Rand, Dewey A. Jr. 357
 Randall, Margaret L. 325
 Randall, Richard S. 366
 Randall, Shirley M. 324
 Randall, Vernon R. 43, 56, 67
 Rankin, C. 103
 Rankin, Donna J. 341
 Rankin, Elva J. 337
 Ranlett, Harry T. 382
 Rannow, Christina R. 346
 Rappaport, Muriel B. 341
 Rasmussen, George E. 253, 260, 261, 365
 Rasmussen, Larene A. 323
 Rasmussen, Marvin R. 180, 253, 288, 365
 Rathjen, Ralph M. 358
 Rattray, Janet 229, 336
 Rau, William F. 351, 392
 Rauch, Margaret P. 138, 188, 231, 324, 388
 Rawlings, Suzanne V. 399
 Rawlins, George, Jr. 229, 359
 Rawlins, Joan M. 203, 206, 348
 Ray, A. 103
 Ray, Dolores M. 37, 39, 323, 390
 Ray, Herbert O. 375
 Ray, Lawrence H. 37
 Rayburn, Floyd 37, 363
 Rayburn, F. Richard 224
 Reading, John F. 355
 Reagan, Ruthe N. 206, 209, 210, 335
 Reaves, Robert L. 358
 Reed, Nancy J. 327
 Reed, Nick 299
 Reed, Robert S. 302, 367
 Reed, Ronald P. 373
 Reese, Edwin R. 352
 Reese, George M. Jr. 374
 Reese, Geraldine 347
 Reese, Jacob W. 352
 Reese, Patricia 338
 Reese, T. 103
 Reeve, Margaret R. 347
 Reeves, Gordon E. 54
 Reeves, Mary J. 339
 Reeves, Robert O. 54, 83, 368
 Reeves, Ronald L. 350
 Reibin, Peter 101
 Reich, Clarence E. 370
 Reich, Milton L. 370
 Reid, Frances M. 335
 Reid, Janice S. 331
 Reid, Margaret B. 373
 Reinecker, Laurence 355
 Reiner, Richard C. 373
 Reinhart, Robert F. 377
 Reinke, Ferdinand J. 37, 379
 Renard, Mary L. 341
 Renaud, Rowena M. 331
 Renick, Lynn 336
 Renn, Claire 109
 Rennie, Gordon G. 368
 Renwick, Allen B. 367
 Renwick, Donald B. 367, 391
 Reusser, Carl J. 350
 Reynolds, Sara Lee 336
 Rhine, Hollister 372
 Rhodes, Philothea L. 343
 Riback, Jack 374
 Ribbons, Eleanor C. 347
 Rice, Treva Y. 81
 Rich, Dorothy C. 336
 Richards, Joe B. 357
 Richards, Martha H. 337
 Richardson, Allan D. 83, 362
 Richardson, Charlotte 332
 Richardson, Katherine 56, 67
 Richardson, Richard 54
 Richardson, Vern K. 360
 Richeson, John A. 381
 Richey, Warren B. 375, 392
 Richmond, James G. 370
 Richmond, John W. 375
 Richter, Barbara A. 184, 245, 345, 387
 Richter, Henrietta M. 343
 Rickli, Jack O. 362
 Ridenour, Carol M. 37, 322
 Riebel, Alan C. 287, 358
 Riemer, Eileen G. 235, 245, 336
 Riethmiller, Billie Jean 71, 144, 190, 208, 209, 322
 Riggs, Neil R. 352
 Rilea, Janet M. 339
 Rinabarger, Nancy L. 333
 Risberg, Ernest V. 256, 372, 392
 Risley, Victor S. Jr. 358
 Roake, Hazel M. 326
 Robathan, David W. 355
 Robb, Thomas C. 54, 373
 Robbins, Barbara L. 340
 Robbins, Patricia L. 340
 Robbins, Roberta 89
 Roberts, Albert E. 355
 Roberts, Bryan J. 54, 361
 Roberts, Gilbert H. 186, 377, 391
 Roberts, Juanita J. 333
 Roberts, Maryen J. 349
 Roberts, Robert M. 377
 Roberts, Roscoe K. 353
 Roberts, Thomas A. Jr. 365
 Robertson, Helen 326
 Robertson, Lewis 109
 Robertson, Nadine A. 54, 327, 390
 Robinson, Darrell L. 143, 253, 348
 Robinson, John H. 385

Robinson, Louis H. 260, 261, 283, 367
 Robison, Robert G. H. 372
 Robison, Wesley J. 360
 Robison, Wesley K. 184, 372
 Robson, Frances J. 196, 346
 Robson, James A. Jr. 54, 352
 Robson, Robert M. 363
 Robuck, Jesse 109
 Rodgers, Ellis J. 368
 Rodgers, Gordon A. 353
 Rodiger, Richard 265, 266, 302, 372
 Rodman, Walter K. 75
 Roecker, Wayne A. 92, 379
 Roffe, Olive V. 327
 Rogers, John 54, 375
 Rogers, Lyle K. 350
 Rogers, Norm 109
 Rogoway, Gloria 344
 Rohlf, Carol T. 339
 Rohrer, Beverly J. 337
 Rohrer, Russell J. 367
 Roome, Mary A. 339
 Rooney, Joe E. 298, 299, 379
 Rooney, William T. 137, 381
 Rooper, William S. 54
 Rose, Cecil E. 350
 Rose, Deah J. 321
 Roselund, Audrie M. 325
 Rosen, Sidney L. 376
 Rosenau, Evelyn M. 333
 Rosenberg, Toinette 337
 Ross, Donald H. 227
 Ross, Harold R. 54
 Ross, Helen J. 343
 Roth, Rosa M. 348, 393
 Rothwell, Ester M. 348
 Routson, James J. 352
 Royce, Eunice M. 322
 Royle, G. 102
 Rubens, Norman L. 40, 376
 Rubenstein, Robert G. 376
 Rubenstein, Shirley 41
 Ruckman, Mary E. 37, 336
 Rudeen, Carl A. 375
 Rudd, Malvin B. 371, 372
 Rue, Robert G. 74, 350
 Rue, Virginia D. 54
 Rudy, Alfred G. 70, 205, 294, 371
 Rufner, Charles 191, 354
 Rugg, Lowell E. 378
 Rummion, Robert D. 260, 378, 395
 Runyard, Richard L. 379
 Ruonala, Arnold W. 386
 Rush, Eugene E. 378
 Russell, Betty L. 210, 346
 Russell, Catherine A. 89, 335
 Russell, Kempton W. 358
 Russell, Loren H. 74, 75
 Russell, Mary L. 322
 Ruth, Donald L. 384
 Ryan, Billy J. 382, 391
 Ryan, John C. Jr. 354
 Ryan, Patricia M. 348, 393
 Ryland, Elizabeth E. 349

S

Sabin, H. 103
 Sabin, Mrs. Robert C. 228
 Sachse, Heide V. 345
 Sachter, Sylvia S. 88, 89
 Sackett, Gerald L. 37
 Sackett, Stanley M. 54
 Sage, William S. 379
 Saito, Kay 353
 Sakrison, L. Elinor 82, 325
 Saloum, Richard D. 357
 Saltzman, Harold H. 54, 186, 264, 265, 268, 270, 376
 Sampson, Elizabeth J. 342
 San, W. 103
 Sanchez, Linda 341
 Sanderman, M. 103
 Sanders, James A. 360
 Sanders, John P. 88
 Sanders, Robert C. 253, 285, 377
 Sandmeyer, Thomas R. 375
 Sanford, Edward J. 355
 Sanford, Elizabeth B. 336
 Santee, Bob 265, 268
 Santos, Louis X. 229, 362
 Sarazin, David W. 363
 Sargent, Robert E. 354
 Sargent, Samuel C. 37, 41
 Saul, Shirley B. 322
 Sausville, Frederick 357
 Savvie, Charles L. 374
 Savinar, Richard H. 37, 376
 Sawyer, Robert H. 351
 Scales, Walter 302
 Scandling, Margaret 323
 Schade, Jack H. 374
 Schade, Robert C. 206, 215, 357
 Schaer, Daroetha M. 82, 336
 Schafer, George C. 54, 352
 Schafer, Max 378
 Schell, John A. 54, 361
 Schick, Faye G. 82, 328
 Schick, Harold R. Jr. 365
 Schiewe, Genevieve L. 328
 Schiller, James E. 378
 Schilling, Herman R. 355
 Schilling, Sally J. 57, 322
 Schleich, Stanford L. 363
 Schlicker, Richard F. 367
 Schmechel, Alfred H. 54, 363
 Schmeding, Donald K. 354
 Schmeding, Gordon E. 370

Schmierer, Esther C. 347
 Schmuland, O. 103
 Schnaidt, Jack 366
 Schneider, Gordon A. 371
 Schneider, Janice E. 337
 Schneider, Kathryn M. 47, 181, 322
 Schneiderman, Jack 376
 Schnell, Phyllis E. 340
 Schnell, Roger M. 54, 350
 Schoenfeldt, Helen S. 37, 326
 Schoewe, Bob 302
 Schoewe, Karl G. 368
 Schofield, Murray M. 364
 Schaalder, Adelaide D. 37, 327
 Schoaling, D. Robert 209, 210
 Schoonover, Irwin C. 357
 Schott, Laurence F. 369
 Schreiner, Mark J. 351
 Schroeder, Helen M. 349
 Schuele, Louis W. 361
 Schultens, Robert 375
 Schultz, Barbara L. 256, 341
 Schultz, Ted E. 224, 354
 Schultze, Betsy J. 345
 Schumaker, Frank A. 357
 Schwarz, James K. 374
 Schwarz, Robert O. 374
 Schwartzenhauer, Arthur 101, 102, 103
 Schwegler, Lois 54
 Schlonewill, Roy 234
 Scofield, Raymond E. 383
 Scoggin, Frederick T. 384
 Scopil, Robert 367
 Scott, Donna A. 344
 Scott, Floyd T. 374
 Scott, George W. 383
 Scott, Jean H. 37, 340
 Scroggie, George C. 354
 Scroggin, Charles H. 354
 Seabrook, Ann 342
 Seal, William M. 229, 354, 392
 Seaman, Olive M. 37, 333
 Sears, Charles T. 37, 363
 Sears, Joan R. 37, 341
 Secoy, Joanne I. 347
 Sederstrom, Robert A. 253, 301, 377
 Seeborg, Judith E. 323
 Seeborg, Kenneth G. 287, 384
 Seekatz, Kathleen C. 341
 Segale, Raymond G. 375
 Segal, Rose R. 343
 Seida, Oscar O. 54
 Selken, Louis L. 377
 Sellard, Daniel H. 68
 Selling, Ben 109
 Selman, Victor L. 367
 Sem, Gray K. 386
 Semens, John 109
 Semler, Dolores 345
 Sensor, Cecelia A. 37, 247
 Serfling, Linnie M. 328
 Serling, Claire J. 37, 326
 Sersanous, Suzanne 345
 Session, Shelton G. 366
 Setere, Bernice 111
 Seto, Jack W. 372
 Severson, Donald G. 352
 Severy, M. 103
 Sewell, Denise L. 345
 Sexton, Mariann M. 196
 Sexton, Mary Lou 321, 392
 Seymour, Janice 55, 322, 393
 Seymour, Joan A. 333
 Shade, David H. 363
 Shade, James G. 374
 Shade, James W. 363
 Shafer, Janet E. 80, 81, 349
 Shaffer, Donald R. 56, 67, 253, 378
 Shane, H. 103
 Shanklin, Georgene F. 81, 345
 Sharninghausen, Lawrence 342
 Sharp, Kathleen M. 331
 Sharpe, Donald M. 375
 Shattuc, Jack O. 380
 Shaw, James B. 357
 Sheets, Robert W. 372
 Sheffer, Conrad R. 353
 Sheldon, Annette 322
 Shelley, Kathleen C. 37, 346
 Shelton, Richard D. 355
 Shepard, Helen A. 341
 Sherman, Helen 190, 196, 203, 208, 336
 Sherman, Jacqueline 37, 39, 71, 236, 331
 Sherman, Joel 353
 Sherman, Peter R. 364
 Sherman, William D. 40, 235, 364
 Sherwood, Elaine R. 341
 Sherwood, Gerald S. 355
 Sherwood, Wayne M. 83, 361
 Shetterly, Elma L. 37, 336
 Shields, Robert E. 350
 Shirley, Richard G. 358
 Shoemaker, Brady L. 383
 Shoemaker, Vernal 102
 Sholdebrand, Elizabeth 330
 Shorb, Beverle J. 56, 67, 325
 Shown, Charles G. 372
 Sides, Joan M. 322
 Sieveke, Gordon L. 37
 Sigismund, Helen M. 217, 230, 321
 Silver, Waldo F. 55, 180, 189, 377
 Silvers, Leonard L. 235, 380
 Simmonds, Jeanne B. 56, 67, 69, 120, 121, 179, 202
 Simmonds, Suzanne 53, 57, 342
 Simon, Donald M. 364, 376
 Simons, Phoebe J. 214, 342
 Simonsen, Barbara L. 345
 Simpson, Dale C. 360
 Simpson, John G. 229, 362
 Simpson, Mildred K. 321

M. F. PATTERSON DENTAL SUPPLY CO.

COLLEGE BRANCH located at EAST 6th and PACIFIC ST.
KEN COUCH

MAIN BRANCH, SELLING BLDG., PORTLAND, ORE.
Manager, A. L. Klees

QUALITY APPAREL
Coats - Dresses - Millinery
Bags - Accessories
Jewelry - Gloves

Hermanek's

DAISY L. MILLER, Mgr.
Phone 99 870 Willamette
Eugene, Ore.

For any **SHIPPING**
PROBLEM you may have

McCracken Brothers
Motor Freight
375 Fourth Ave. West
Phone 1234
EUGENE - PORTLAND



EVERYTHING FOR YOUR MUSIC NEEDS

~ Home of the Best in Music ~

Gagnith Music Co
COMPLETE MUSIC SERVICE

By the Fire Station—11th Ave. W.

EUGENE

Simpson, Richard H. 372
 Sinclair, Marlys A. 331
 Sinclair, Zaryl M. 144, 163, 241, 331
 Sipe, Donald P. 354
 Sires, Ernest 357
 Siskey, Genevieve 57, 147
 188, 242, 245, 246, 336, 387, 390
 Sitz, Ailene R. 332, 393
 Sjalund, Lynn E. 353, 387
 Skade, Sigrid D. 172, 331
 Skiens, Mary F. 345
 Skillern, Greta 322
 Skinner, Barbara L. 345
 Skinner, Harold H. 379
 Skordahl, Marjorie 117
 Slack, Harry A. 370
 Slade, Roderick L. 303, 365
 Slaney, Virginia L. 347
 Slattery, Aileen D. 347
 Slattery, Marian E. 347
 Slaymaker, Charles H. 55, 361
 Slenning, Arnold I. 354
 Sloan, Beverlee G. 335
 Sly, Vinson V. 361
 Small, Suzanne 340
 Small, Roberto L. 337
 Smart, Richard K. 355
 Smiley, M. Susan 339
 Smiley, Mary C. 333
 Smith, Allen N. 55, 351
 Smith, Barbara 345
 Smith, Bernie 101, 103
 Smith, Beverly 322
 Smith, Birney A. 370
 Smith, Calvin R. 367
 Smith, Carl J. 363
 Smith, Charles 109
 Smith, Deane L. 351
 Smith, Eugene W. 221, 352
 Smith, Douglas W. 361
 Smith, Glenwyn G. 372
 Smith, Harold 367
 Smith, Harold A. 378
 Smith, Harold P. 361
 Smith, Joan A. 103
 Smith, Juanita R. 337
 Smith, Marcie J. 341
 Smith, Melody C. 337
 Smith, Nancy M. 349
 Smith, Norma J. 337
 Smith, Palmer 350
 Smith, Paul L. 366
 Smith, Ranny 265, 270
 Smith, Stanford M. 55, 56, 373
 Smith, Stanford L. 381
 Smith, Stanley J. 360
 Smith, Warren H. 121, 354, 389
 Smithrud, Paul O. 37, 379
 Smolish, Sam A. 302, 373
 Smouse, Shirley J. 345
 Smurthwaite, James R. 372
 Snedden, A. 103
 Snead, Yvonne D. 323
 Snell, James A. 47, 92, 379
 Snellstrom, Velma J. 81, 241
 Snelson, Everett L. 369
 Snow, Helen E. 336
 Snow, James Z. 302, 366
 Snow, Lambert M. 55, 56
 Snyder, Charles A. 360
 Snyder, Glenn H. 55, 57, 83, 378
 Snyder, James S. 358
 Somers, Gwendolyn E. 349
 Sommer, Susanne M. 330
 Somner, Arthur J. 55
 Sorensen, Harry R. 382
 Sorensen, Mary L. 209, 341
 Sorg, Don J. 333
 South, Dot D. 350
 Spadafora, Ernest L. 360
 Spady, Herbert A. 352
 Spangler, Carol 229
 Spangler, Margaret N. 229, 330
 Sparks, John N. Jr. 55
 Sparlin, Jean N. 333
 Spaulding, Shirley J. 325
 Speck, Dorothy N. 343
 Spence, Anne 331
 Spence, Gordon F. 92, 361
 Spencer, Ellen B. 37, 321
 Sperling, George H. 37, 360
 Sperling, Mary C. 348
 Spiekerman, Eleanor 338
 Spiruta, Libby H. 37, 333
 Spivey, Jean L. 301
 Spores, Jean 346
 Springer, Mary R. 37
 Squires, Barbara L. 345
 Stack, Richard 109
 Stack, Roger 109
 Stack, Thomas 109
 Stadelman, Mary M. 81, 190, 231, 236, 330
 Staehli, Alfred M. 372
 Stafford, Louis R. 253, 301, 378
 Stageberg, Donna E. 254, 324
 Stamper, Charles R. 358
 Stanbery, Robert C. 55, 365
 Standing, A. 102
 Standley, Richard G. 360
 Standring, Janet D. 339
 Standford, Donivan L. 375
 Stanley, James H. 351
 Stannard, Gloria W. 330
 Stansfield, James J. 385
 Stansbury, Morris 101, 103
 Stanton, Donald H. 272, 275, 280, 282, 283
 Staples, George C. 370
 Stapleton, Hugh J. 373
 Stark, Donald R. 366
 Starkweather, Frederick Jr. 75

Starkweather, Nancy 330
 Staska, Ramona R. 336
 Stearns, Bernice A. 37, 348, 387, 390
 Stearns, Meredith P. 322
 Stearns, Norma J. 190, 325
 Steed, Frederick B. 37, 380
 Steele, Helen C. 37
 Steelhammer, Cleone W. 47, 332
 Steers, Hugh P. 378
 Steeves, Robert W. 375
 Steigleder, Rilda M. 337
 Steinberg, Stanley I. 376, 393
 Steinbock, Irving M. 376
 Steiner, Jean 342
 Stelle, Arthur E. 377
 Stenerson, Dolores E. 325
 Stennfeld, Lois R. 347
 Stephenson, Robert Dr. 360
 Steppe, David M. Jr. 372
 Sterton, Allen D. 379
 Stevens, Elizabeth A. 56, 67, 69, 323
 Stevens, H. 102
 Stevens, Nancy L. 324
 Stevens, Patricia J. 323
 Stevens, Barbara L. 184, 339
 Stewart, Betty R. 37
 Stewart, Harriette A. 345
 Stewart, James W. 379
 Stewart, Phillis C. 342
 Stewart, Richard I. 385
 Stiker, Donald G. 357, 380
 Still, Lorraine B. 47, 323
 Still, Robert A. 37, 370
 Still, Wallace M. 253, 260, 263, 370
 Stilling, William A. 357
 Stillwell, Arthur 358, 389
 Stillwell, Ellen 327
 Stillwell, Melville A. 47
 Stockstad, Alvin C. 223, 354
 Stoermer, Florene H. 332
 Stoermer, Larry R. 55, 378
 Stoienoff, Richard D. 350
 Stokes, Clark F. 253
 Stoll, Yolanda L. 190, 241, 327, 388
 Stolte, Charles L. 354
 Stone, Betty L. 345
 Stone, Edith J. 80, 81
 Stone, Gladys V. 80, 348
 Stone, Patricia 340
 Stone, Stephen L. 378
 St. Onge, Jean A. 337
 Stookey, Mildred V. 150, 333, 387, 390
 Strader, Charles J. 354
 Stradley, Willard O. 361
 Strahan, Christopher 386
 Stratford, Ralph B. 377
 Stratton, William M. 68, 252
 Strickland, Joyce A. 57, 326
 Strine, Mary Y. 323
 Strong, Carolyn J. 326
 Strong, Naomi M. 348
 Stroufe, Anna 111
 Struve, Mary E. 37, 340
 Stuart, Beth A. 341
 Studer, Raymond J. 353
 Stunz, Greta L. 349
 Sture, V. 102
 Stutsman, Lloyd R. 55, 352
 Sullivan, John M. 380
 Sullivan, Robert B. 55, 365
 Sumida, Ben T. 353
 Summers, Darrell E. 372
 Summers, Marcia L. 188, 341
 Summers, Mary J. 241
 Summers, Vernon 109
 Sumner, Lois R. 337
 Sund, Jeanette E. 328
 Sundet, Barbara R. 342
 Suran, Evelyn M. 333
 Surway, Mike 381
 Sutherland, Ellen W. 37, 41
 Sutherland, W. 103
 Sutton, Dorothy E. 346
 Swendsen, Robert F. 351
 Swanson, Lowell N. 353
 Swatzka, John G. 381
 Sweening, Dick D. 385
 Sweeney, Donald L. Jr. 382
 Sweet, Yvette L. Jr. 324
 Swem, Nancy 341
 Swennes, Jewel D. 344
 Swift, George H. 227, 380
 Swift, Jean C. 196, 341, 388
 Swint, Henry T. 56, 67, 68
 Swint, Janet C. 322
 Switzer, Gerald H. 302, 365

T

Taggesell, Richard R. 375, 391
 Taggesell, Robert L. 303, 365
 Tainer, Herb 354
 Talarico, George S. 357
 Takeoka, Gloria A. 196, 332
 Tarbell, Tom D. 303, 354, 393
 Tashiro, Jack T. 353
 Tassady, John D. 370
 Tassock, William E. 92, 229, 362
 Tate, Marjorie M. 330
 Taylor, Carla L. 337
 Taylor, Dorothy F. 322
 Taylor, E. Douglas 366
 Taylor, Fred 203, 363
 Taylor, LaVorn A. 221, 367
 Taylor, Lloyd D. 353
 Taylor, Robert W. 354
 Taylor, Rod 300, 301
 Taylor, William E. 372
 Teel, Adah M. 349
 Tennant, John C. 374, 392

Terjeson, James R. 378, 395
 Terrill, Robert N. 55
 Terrill, Sally A. 81, 322
 Teters, Ralph M. 41, 217
 Tetherow, Charles M. Jr. 380
 Tetlow, Roger T. 208, 369
 Tetz, Jacqueline J. 231, 256, 346
 Thayer, James B. 365
 Thielen, Maryann E. 56, 67, 69, 202, 314, 344, 387, 390
 Thiessen, Dale G. 380
 Thiessen, MacLead C. 55, 375
 Thistlewaite, Edward 108
 Thoburn, Alfred H. Jr. 37, 365
 Thomas, James B. 369
 Thomas, Donn W. 350
 Thomas, Eleanor B. 321
 Thomas, Frances E. 327
 Thomas, John R. 37
 Thomas, Leo A. 357
 Thomas, Marvin C. 144
 Thomas, Robert L. 363
 Thomas, William F. 37, 352, 392
 Thompson, Darrell A. 369
 Thompson, Donald L. 375
 Thompson, Donald L. 380, 382
 Thompson, Dorothy A. 333
 Thompson, Gene T. 41
 Thompson, Jane L. 322
 Thompson, Kathryn A. 341
 Thompson, Larry 272, 282
 Thompson, Lorne L. 380, 385
 Thompson, LaVerne L. 361
 Thompson, Margaret M. 37, 332
 Thompson, Paul K. 56, 67, 253, 294, 296, 381
 Thompson, Roger G. 363
 Thompson, Virginia 183, 190, 347
 Thomsen, Don C. 360
 Thomsen, Karl F. 363
 Thomsen, Coralie C. 344
 Thomson, Dorothy C. 330
 Thornburn, Helen C. 324
 Thorn, Barbara J. 331
 Thorn, Beverly A. 47, 342
 Thorn, Francis W. 366
 Thornton, Newton J. 379
 Thorp, Harry J. 55
 Thorpe, John D. 352
 Thorsnes, David A. 378
 Thorson, Donna J. 324
 Thorsell, Dorothy A. 332
 Thurman, Shmirley J. 37, 82, 322
 Thurston, Charlene L. 347
 Tillotson, Lee R. 373
 Timmens, Sallie C. 56, 67, 116, 341
 Timmons, Mary L. 324
 Tims, Marvin A. 120, 369
 Tobin, M. Nadine 55, 330
 Todd, Barbara J. 345
 Todd, Virginia J. 327
 Tohlen, Donald W. 362
 Tom, Joseph K. M. 229, 362
 Tommas, Patricia A. 332
 Tomona, Teruo 229, 360
 Tonseth, Shirley A. 321
 Tooze, Ben H. 368
 Tooze, Leslie A. 339
 Torson, Treva 55
 Toughney, T. 103
 Tavani, Gordon A. 359
 Townsend, Homer J. E. 381
 Townsend, Lawrence 109
 Treischel, Betty J. 346
 Tremaine, Norman V. 354
 Trollinger, Hazel J. 37, 325, 388
 Trommlitz, James R. 353, 387
 Trout, Martha E. 378
 Trout, Robert L. 360
 Trueblood, Samuel 109
 Tucker, Alfred N. 373
 Tucker, Virgil L. Jr. 70, 143, 204, 265, 367
 Tucker, Wilma L. 347
 Turnbow, William E. 386
 Turnbull, Alfred J. 383, 387
 Turnbull, George D. 357
 Turnbull, George S. 202, 384
 Turner, Marilyn P. 71, 190, 204, 214, 342
 Turnidge, Wallace E. 144, 370
 Turrell, Raymond S. 56
 Tussing, Roberta A. 336
 Twedd, Catherine J. 80, 82, 332
 Twiford, Barbara J. 56, 67, 71, 392
 Twohy, David W. 363
 Tycker, Charles E. 372
 Tykeson, Donald E. 217, 363

U

Uhle, Irma L. 335
 Ulrey, Richard G. 39
 Underwood, Porter P. 56, 375
 Unis, Richard L. 287
 Urban, Louis 365
 Urban, Willis 303, 365
 Ure, Beverly A. 346, 392
 Urbe, Joanne H. 56, 67, 71, 392
 Utz, Margaret J. 214, 342
 Utz, Victoria L. 37, 336

V

Vaeretti, Marian L. 337
 Valade, Larry G. 352
 Van Allen, Lois E. 348
 Van Atta, Lucibel D. 39, 328
 Van Boskirk, Donald C. 378

Van Brocklin, Norman 143, 253, 272, 276, 280, 285, 358
 Van Dusen, Trudy 345
 Van Dyke, William R. 366
 Van Houten, Charles J. 227, 357
 Van Lom, Melvin J. 359
 Vannatta, Charles W. 295
 Vannatta, Harriet J. 229, 340
 Vannatta, William M. 229, 294, 366
 Vannet, Edward S. 384
 Van Orden, Walter B. 368
 Van Orsdel, Ruth 37, 323
 Van Pelt, George L. 88, 350
 Van Vactor, Robert C. 37, 39, 364
 VanVleet, Ronald G. 351
 Van Zandt, David 362, 392
 Varo, Everett C. 37
 Vaught, Charles J. 369
 Vawter, Jerry E. 375
 Veach, Beverly A. 337
 Veatch, John C. II 74, 351
 Vernon, T. 103
 Vichas, Dena G. 205
 Vincent, Blaine 365
 Vinton, Jane C. 322
 Virgin, William J. 355
 Viragos, Katherine 256, 333
 Vogt, Marilyn A. 209, 332
 Volk, Henry J. 379
 Vonderahe, Carlotta 348
 Voornies, Robert A. 383
 Vowels, Barbara J. 137, 190, 340
 Vowels, Carol J. 342
 Vranizan, Mary L. 331

W

Wachorst, Jacquelyn 144, 190, 341
 Wachob, Geraldine 337
 Wade, Priscilla M. 322
 Wade, W. Lee 357
 Wadsworth, Donald E. 37, 375
 Wagenblast, Kathryn 346
 Wagstaff, Jack J. 186
 Wahlers, Allen 369, 377
 Wahlers, Arthur O. Jr. 369, 389
 Wahlstrom, Harry L. 350
 Waite, David L. 56, 67, 70, 377
 Walker, Harold 265
 Walker, Harriet F. 81, 337
 Walker, James G. 354, 392
 Walker, Joe 123
 Walker, Keith 353
 Walker, Mary A. 337
 Walker, Richard A. 380
 Walker, Robert D. 302, 378
 Walker, Roy H. 56, 354
 Walker, Virginia 81, 342
 Walker, William S. 375
 Walker, William C. 37, 361
 Wall, Carolanne 324
 Wallace, James N. 137, 183, 203, 215, 354
 Wallace, Robert M. 56, 67, 68, 121, 181, 186, 375, 389
 Wallace, William A. Jr. 206
 Wallace, William E. 385
 Waller, Sara A. 57, 81, 190, 196, 204, 205, 215, 339
 Walin, Harry W. 380
 Walter, Frank S. 351
 Walters, Edward E. 294, 295, 351, 358
 Walton, Dudley C. 74, 75, 350
 Wanty, Jean L. 37, 336
 Warberg, Glenn A. 384
 Ward, John W. 364
 Ward, Richard C. 367
 Ward, Richard L. 357
 Ward, Roberta L. 341
 Ward, Rosemary E. 321
 Ward, Warren C. 56, 361
 Wardrip, Harvey L. 56
 Ware, Amy L. 331
 Waring, Ronald F. 373, 387
 Warneke, Donald E. 363
 Warner, Neil O. 56
 Warner, Robert C. 56
 Warnock, Loralee 341
 Warren, Arthur W. 360
 Warren, Dorothy 47, 338
 Warren, Gloria A. 337
 Warren, Juel P. 337
 Warrington, Mary P. 37, 336
 Wasmann, Mary L. 39
 Wasmann, William L. 68, 215
 Waters, Roy O. 363
 Watkins, Bettiana 56, 347, 392
 Watkins, Freyona M. 55, 57, 347
 Watkins, George E. 103
 Watkins, R. 365
 Watkins, Wilma V. 322
 Watson, Sally A. 336
 Watts, Janet F. 37, 330
 Weaver, Gloria J. 55, 338
 Webb, Bill A. 372
 Webber, Patricia A. 56, 67, 69, 121, 322, 384
 Weber, Frederick E. Jr. 57, 372, 392
 Weber, Louise M. 341
 Weber, Robert L. 191, 370
 Weber, William C. Jr. 55, 373
 Webster, Warren W. 216
 Weddle, Rodney V. 294, 296, 361
 Weekly, Norman 125, 221
 Weeks, Harold F. 367
 Weeks, Marjorie B. 57, 332, 390
 Weinzirl, Elizabeth 341
 Weir, Ralph A. 377
 Weise, Jacqueline 324
 Weisel, John T. 37, 40, 354

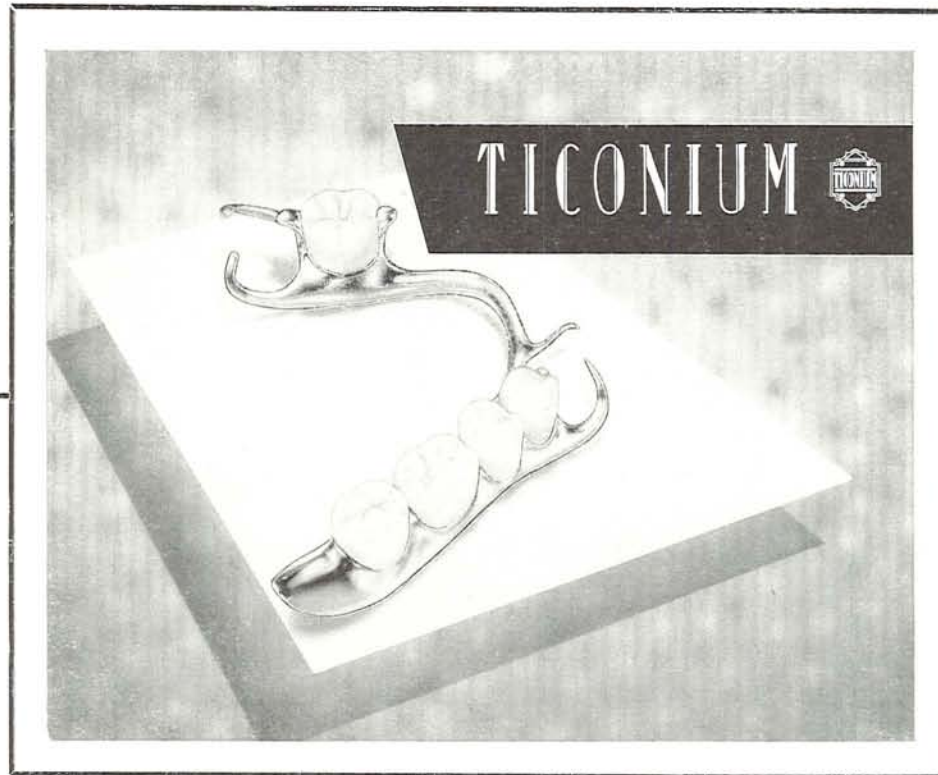

Ticonium is Accurate

Perfect teamwork between your laboratory, you and Ticonium produces the best results in prosthetics! Ticonium actually duplicates your impression in metal—every detail is perfectly followed to the closest tolerance.

This means that with Ticonium we can give you a case exactly as you want it; you can assure your patients of a comfortable denture that will add to dental health.

Specify Ticonium on your next case—for beauty, accuracy, lightness and strength—it's Ticonium—as accurate as your impression.



TICONIUM

THERE IS A TICONIUM LABORATORY NEAR YOU

413 N. Pearl Street — Albany 1, New York

Weiss, Herbert F.	352	Wilder, Vernon E. Jr.	357	Wing, Dorothy G.	335	Yashan, Katherine L.	254, 339
Welborn, John C.	56, 375	Wildish, Mary H.	341	Wingate, Donnel E.	358	Yates, Richard A.	367
Welborn, Warren S.	40, 355	Wiley, Clare I.	322	Winkler, Shirley J.	336	Yates, Ross	17, 66, 68, 186, 199, 207, 352
Welch, Patricia	345	Wiley, Owen	102, 103	Wisdom, Selwin D.	37, 381	Yates, William A.	68, 144, 351
Welden, John C.	386	Wiley, Roger C.	250, 253, 286, 287, 288, 289, 290, 291, 292, 365	Wiswell, June M.	37, 322	Yeager, John R.	56, 57, 377
Weller, John H.	354	Wilhelm, Mary K.	71, 206, 236, 344	Witt, Marvin Jr.	363	Yeater, Douglas A.	380
Welling, H. Neil	101, 103	Wilhelmi, Robert J.	355	Wohl, Hans G.	68, 352	Yevtich, Olga	17, 41, 188, 211, 327
Wells, Donna Mae	341	Wilkins, Ann	335	Wold, J.	103	Yockey, Jay R.	386
Wells, Margaret A.	326	Wilkins, Richard M.	253, 287, 288, 289, 290, 291, 378, 395	Wold, Virginia L.	337	York, Robert L.	37, 380, 385
Welty, Wilbur G.	353	Wilkinson, Fergus H.	229	Wilfe, Shirley J.	341	Yost, George M.	372
Wendt, Ailene E.	80, 81, 341	Williams, Barbara J.	56, 57, 325, 388	Wolfsehr, G. R.	101, 103	Youmans, Betsy R.	325
Wentworth, George S.	360	Williams, Carolyn	324, 392	Wanderly, Dorothy V.	322	Youmans, William F.	360
Werner, Harley R.	191, 378, 391	Williams, Helen J.	349	Wang, Johanne	57	Young, C. Duff	350
Werner, Marjorie L.	66	Williams, Joan R.	138, 188, 331	Wood, Audrey L.	47, 331	Young, David K.	366
Wescott, William	102, 103	Williams, John A. Jr.	370	Wood, Florence A.	37, 344	Young, Frederic N.	372
West, Allen R.	221, 224, 353	Williams, John L.	229	Wood, Floyd W.	37, 381	Young, Frederic S.	377
West, Emily	340	Williams, Kenneth J.	361	Wood, Kathryn B.	331	Young, Halford R.	379
West, Max D.	92, 361	Williams, Les J.	373	Wood, R.	103	Young, Isbel L.	331
Westberg, Gene G.	364	Williams, Margaret H.	338	Wood, William E.	361	Young, Millicent M.	333, 392
Westendorf, Beatrice	41, 234, 344	Williams, Marice	331	Woodell, Donna M.	333	Young, Thomas F.	368
Westerman, Gladys	336	Williams, Mildred	63	Woodruff, Rollin S.	355	Youngblood, Nancy D.	345
Weston, Mary L.	57, 180, 241, 332	Williams, Pamela L.	323, 388	Woodruff, Warren A.	363, 387	Younger, Jacqueline	342
Wetherald, William B.	235, 360	Williams, Patricia L.	209, 231, 324	Woods, Gary E.	362	Youngquist, Donald L.	386
Wetherbee, Charles F.	373	Williams, Phillip R.	360	Woods, Virginia M.	223, 349	Youngquist, Genevieve	341
Wexler, Paul G.	352	Williams, Phyllis	37, 321	Woodward, Virginia P.	37, 341	Youngquist, Mary Lou	325
Weythman, Wayne E.	363	Williams, Rhoda M.	321	Woodworth, John R.	56, 351	Yuzuriha, Tsuyu	321
Wheat, Barbara L.	341	Williams, Roy C.	68	Woodruff, Charles	188, 226, 241, 339, 388		
Wheeler, E. Erlene	333	Williams, Ruth L.	229, 349	Wooldridge, Charles	373		
Wheeler, Sibyl A.	347	Williams, Shirley G.	82, 331	Woolley, John A.	351		
White, Elizabeth M.	344	Williamson, David B.	92	Wortman, Nancy A.	37, 392		
White, Harry S.	37, 260, 369	Williamson, Nancy B.	47, 325	Wright, Elizabeth	56, 57, 344		
White, James S.	203, 363	Williamson, Stanley	88, 133, 186, 199, 248, 286, 287, 288, 290, 292, 378	Wright, Elizabeth J.	81, 331, 392		
White, John E.	381	Willing, D.	103	Wright, Floyd L. Jr.	354		
White, Patricia M.	81, 324	Willingham, Donna R.	89, 347	Wright, George E.	40, 382, 392		
White, Patricia V.	321	Willoughby, Ruth S.	328, 393	Wright, Marilyn R.	328		
White, R.	192	Wilson, Agnes F.	328	Wright, Maryellen	66, 346		
White, Robert N.	350	Wilson, Ardis A.	349	Wright, Phyllis L.	337		
White, Robert S.	351	Wilson, Dewey	350, 391	Wright, Richard R.	360		
Whitelock, Wilbur O.	378	Wilson, Fred O.	378	Wright, W.	102		
Whitlock, Kenneth G.	352	Wilson, Glenn H.	380	Wright, Winston C.	260, 262, 263, 361		
Whitney, Kenneth M.	381	Wilson, Gordon D.	366	Wyckoff, B. Jean	37, 341		
Whitson, Jo Ann	37, 82, 346, 390	Wilson, Gordon E.	368	Wysong, John N.	374		
Whitwer, Donald H.	234	Wilson, Ruth L.	349, 392				
Wick, Barbara M.	344	Wilson, William	56				
Wickenden, Margaret	190, 229, 325	Wilson, Wilma J.	80, 82, 328				
Widstrom, Allan A.	359	Wilster, Eilyn R.	348				
Wiederich, Harvey A.	382	Wiltse, Arthur D.	37				
Wiesner, Alan D.	364	Wimberly, Leland K.	56, 253, 365				
Wightman, Dorothy M.	326, 392	Winetrou, Jacqueline	333				
Wilcott, Robert C.	37, 380						
Wilcox, Clifton C.	41						
Wilde, Ernest M.	303						

Faculty Index

A		Finseth, Leif	23	Lindstrom, J. Orville	27	Robbins, E. C.	41
Aiken, James W.	88, 275	Fixott, Henry C.	98, 100	Litchman, Art	252	Robinson, Horace W.	221, 222
Anderson, Les E.	29	Fogdall, V. S.	26	Little, S. W.	42	Russell, Ted	98
Avery, Curtis E.	23, 133			Lomax, A. L.	48, 50		
B		G		M		S	
Baird, J. E.	216	Gelhausen, Herman	78	Macduff, Mrs. Alice B.	29	Seaman, Rev. David	238
Ballaine, W. C.	50, 57	Grant, A. S.	23	Maerdian, Col. F. R.	91	Seybolt, Ottilie T.	221, 222
Belknap, G. N.	29			Manlove, Charles	98	Smith, Edgar W.	23
Bender, Erwin T.	98, 102	H		McCall, R. C.	33	Snyder, Marshall L.	99
Bowes, William G.	193	Hall, G. L.	120	MacNaughton, Cheryl	23	Souers, P. W.	33
Boyd, Mrs. Howard	194	Hall, R. C.	28	Means, Paul B.	33	Spencer, C. E.	72
Burrell, O. K.	50, 56	Hannaford, F. T.	45	Metschan, Philip	23	Sponenburgh, Mark R.	43
Byrne, C. D.	23	Harris, Joseph	138, 239	Miller, Fred N.	98	Starlin, D. G.	218
C		Harris, L. A.	251	Miller, Herbert	100	Starr, Ernest	100
Cabell, Henry F.	23	Hay, Gladys W.	79	Miller, Horace	98	Stehn, J. H.	78
Cahalan, Thomas	99	Haycox, Ernest	193	Miller, R. K.	275	Stetson, Fred L.	60
Campbell, Laurence R.	66	Hayward, Bill	251, 259, 260	Millican, R. D.	51	Stetson, Mrs. Fred L.	194
Cantwell, Kenneth A.	99	Heldt, Carl D.	275, 303	Milligan, Sid	301	Stillman, A. B.	50, 56
Caswell, A. E.	33	Hendrickson, Ray	62	Minos, Frank	99	Stratton, Bill	252
Chambers, George	23	Hill, Dr.	99	Mohr, Dorothy R.	89	Summers, Mrs. Stanley	194
Clark, Dan E.	33	Hobson, Howard	258, 265, 270	Moll, E. G.	93	Swank, R. C.	29
Clark, R. D.	32	Holbrook, Jacqueline	252	Montgomery, K. E.	216	Swenson, Merrill G.	98
Comish, N. H.	50	Hollis, Orlando J.	73, 267	Moore, E. H.	33	Swift, Rev. George S.	193
Constance, C. L.	27	Hopkins, Dr.	99	Moore, Josephine	29		
Copper, H. C.	100	Hopkins, George	78	Moran, Margaret M.	244	T	
Cornell, A. B.	250	Howard, C. G.	72, 123	Morris, Victor P.	49	Taylor, H. R.	33
Cramer, J. F.	94	Hoyman, H. S.	86	Moursund, A. F.	33	Thacher, Jane	78
Cressman, L. S.	32	Huffaker, C. L.	60	N		Townsend, H. G.	33
Crumbaker, Calvin	32	Hughes, T. P.	275, 287	Nelson, L. M.	28	Turnbull, George S.	64
Culbertson, Russell	99	J		Newburn, Harry K.	128, 133, 267	Turnipseed, Mrs. Genevieve	29
D		Jacobson, P. B.	58	Neyes, H. J.	96		
Dahlberg, W. A.	217	Johnson, Eldon L.	30, 93	O		V	
Daniel, E. G.	50	Johnson, Mrs. Eldon L.	194, 197	O'Connell, K. J.	72	Vincent, A. M.	45
Demmer, Juanita	41	Jump, E. B.	98	Oliver, Herman	23		
Dicken, S. N.	33	K		Onthank, Karl W.	27	W	
Doltz, Henrietta	110	Kambly, P. E.	60	P		Warren, John A.	260, 275, 287
Dougherty, D. M.	33	Kelly, C. L.	50, 56	Packer, Paul C.	22	Washke, P. R.	86, 299
DuShane, Donald M.	25	Killgallon, P. A.	60	Pallett, E. M.	25	Watson, Alford P.	100
E		Kireilis, R. W.	294, 295	Parsons, Mrs. Lucile G.	28	Wickham, Golda P.	26, 120, 149, 194, 197
Elston, Arnold	78	Kirk, Walter	193	Pettit, Joseph	100	Wickham, J. Alan	149
Engel, Bernard	64	Kleinsorge, R. E.	23	Phatak, Nilknath	98	Williams, G. M.	221
Erwin, R. M.	98	Kline, J. D.	27	Price, Warren C.	266	Wood, H. B.	60
Extra, R. G.	193	Knollin, E. R.	86	R		Wood, Mabel A.	33
F		Kratt, Theodore	76	Ramey, Marjory	221	Wren, Maryelma	252
		Kunz, A. H.	32	Risley, P. L.	32	Wright, I. I.	28
		Kuratli, John	99				
		L					
		Leighton, R. W.	84				

Montgomery Ward

Eugene

BELIEVES IN

Better Quality

. . . more quality for every dollar you spend!

The same thrifty system of buying-and-selling that permits Wards to offer you extra **value**, creates extra **quality**, too. Wards buys in huge quantities; buys simultaneously for our 631 stores and our millions of catalogs. Wards sells **direct** . . . no "middle men" or jobbers. Needless to say, the total resulting savings are tremendous! Part of these savings go straight to Wards price-tags. The rest are built into Wards merchandise . . . to give you better performance, longer wear, more satisfaction . . . a finer piece of merchandise, for the price you planned to pay.



"We desire to so conduct our affairs that all who deal with us will feel satisfied with their trade; will be pleased with our methods and retain a feeling of friendliness for us; will trade with us repeatedly and will be pleased to express their satisfaction to others."

Written by A. Montgomery Ward
and still the guiding principle
of our Company in this
76th Anniversary year



Greetings
to the
Graduating
Class
of 1948



We excell in
Wedding Photography
Artistic Formal Portraits
Sparkling Candid Shots
16MM Colored Movies

Gladys Gilbert
Studio

708 S. W. Morrison Phone BE-0129
GENE GILBERT
AT. 5965
Portland, Oregon

Support the
ERB Memorial Union Building

COMPLIMENTS OF A FRIEND

PRINTERS



Shelton-Turnbull-Fuller Co.

32 East 11th
EUGENE, OREGON

*Congratulations
to
Class of '48*

Compliments of:



840 Willamette

Phone 1090

"Bound to Please"



**Only
\$3.00**
Per
Volume
Plus
Postage

This Permanent
DeLuxe Albrecht Cover
for Your Geographics
Opens Flat

Davis & Holman

BINDERS 1948 OREGANA
School Annual Covers
425 S.W. Second Avenue
Portland, Oregon

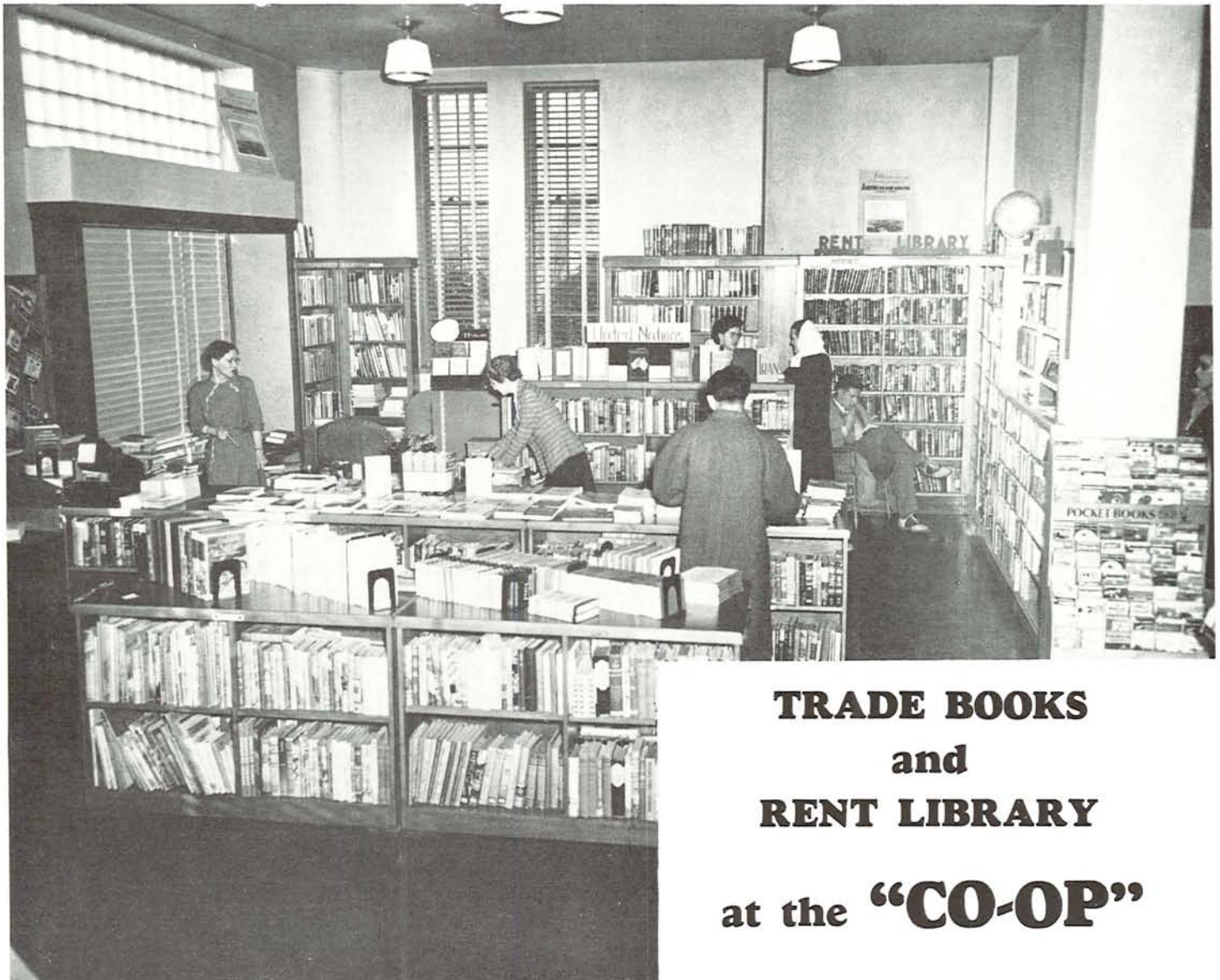

**TRADE BOOKS
and
RENT LIBRARY**

at the **"CO-OP"**



EVERY DAY
The Municipal
Water & Electric
Utilities

Serve the
University

"On call every
day at every hour"



SURGICAL INSTRUMENTS ~ EQUIPMENT ~ SUPPLIES

FOR

Physicians • Surgeons • Hospitals • Laboratories

Established 1905

Shaw Surgical Co.

S.W. 9th at Yamhill BR 3456 Portland 5, Oregon

Kaufman Bros.



*In a
Starlit
Mood..*

stars in your eyes and his . . .
when you appear in
your dream gown . . .
provocative as the
romantic tempo
of a dance . . .

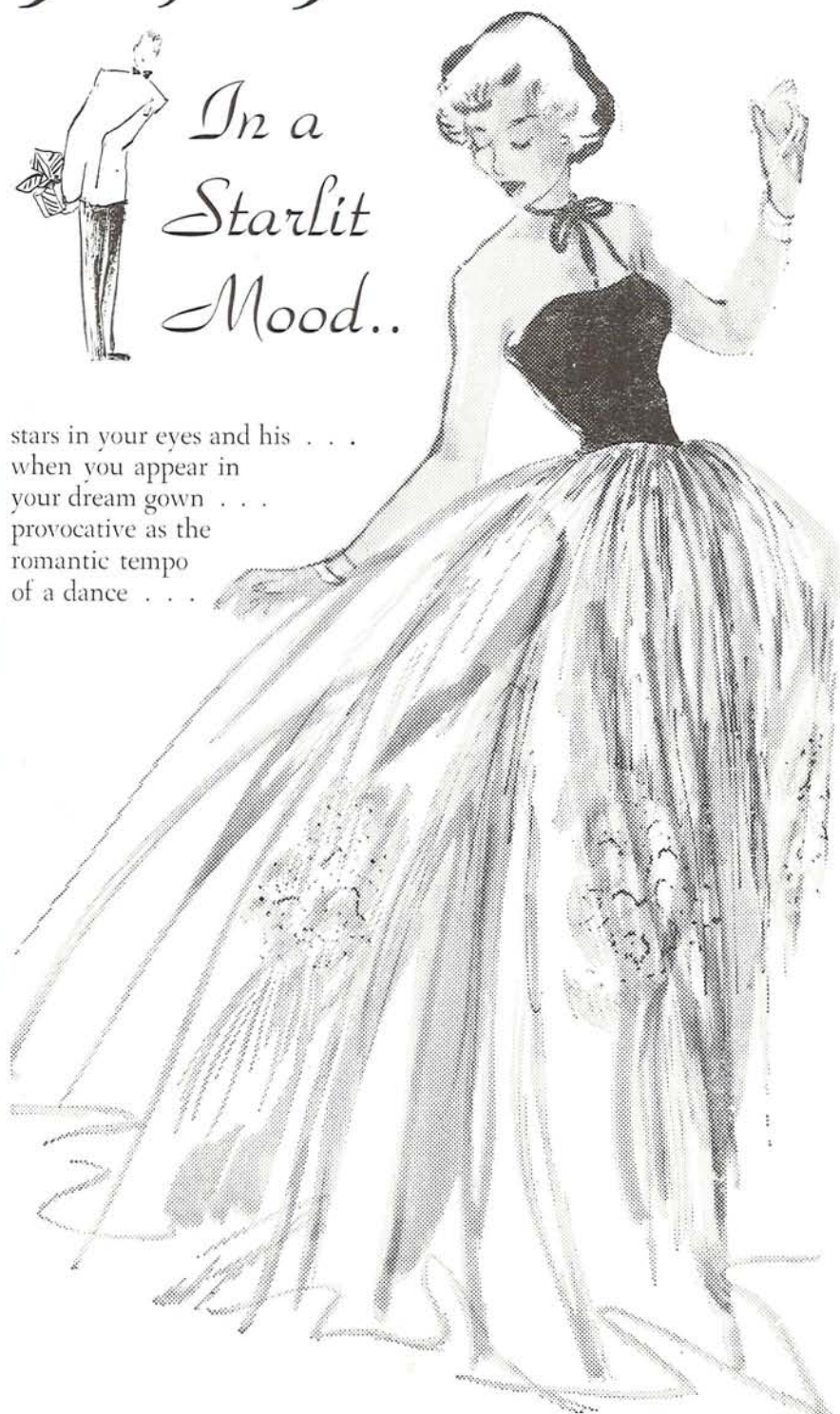

EUGENE'S FASHION CENTER



Licensed
SANITONE
Cleaning



EUGENE'S
LARGEST EXCLUSIVE
SHOE STORE

1060 Willamette

Phone 968

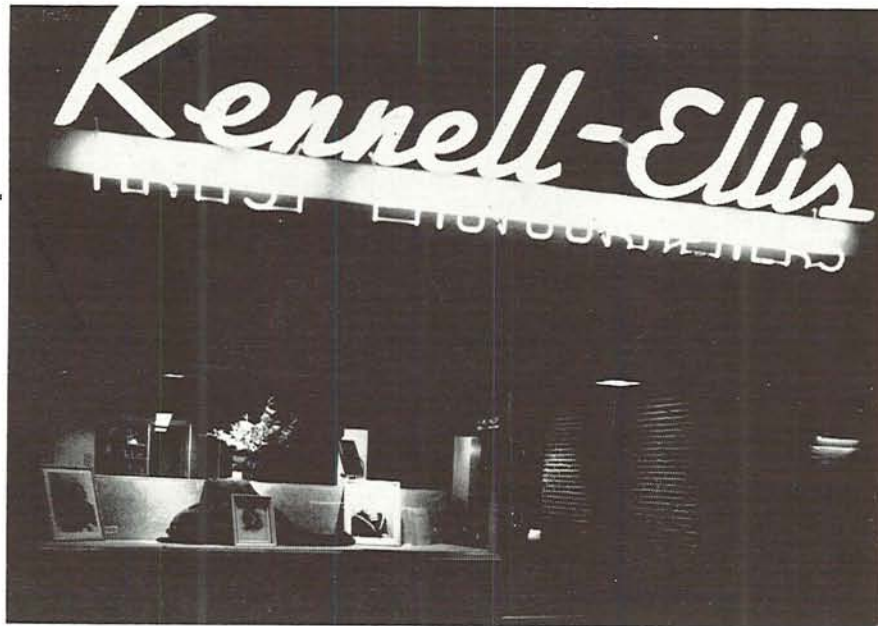

Our new home in The Studio Building,
Willamette Street at Thirteenth.

To Serve You Better

Spaciously convenient — graciously inviting, our new studio is perfectly equipped to make portraits you will be proud to give and to possess.



Calm beauty and quiet efficiency are combined happily in our large, street-floor reception room and lounge.



